

VICINITY MAP
Not To Scale

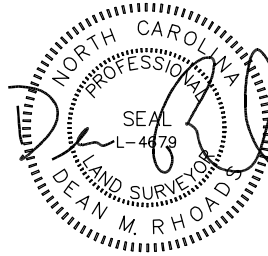

IMPERVIOUS SURFACE AREA	
DESCRIPTION	AREA
HOUSE w/ PORCH	1,811 S.F.
PATIO/HVAC/MISC.	145 S.F.
DRIVEWAY & WALKS	978 S.F.
TOTAL (PROPOSED)=	2,934 S.F.
LOT AREA =	25,783 S.F.
% IMPERVIOUS AREA	=11.4%

SETBACKS: (BM 2024 PG 556)

FRONT - 35'
SIDE - 10'
REAR - 25'

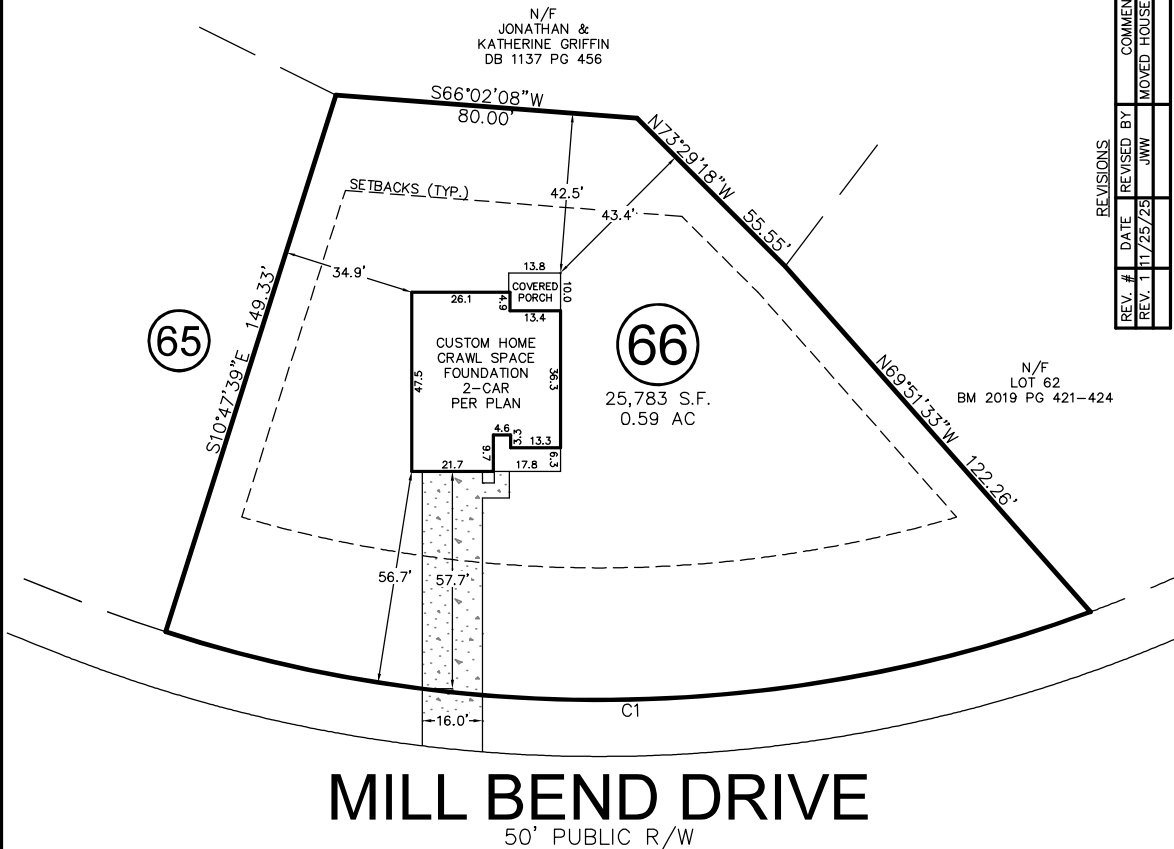
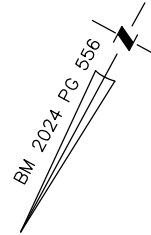

REVISIONS	
REV. #	DATE
REV. 1	11/23/25
COMMENT	
MOVED HOUSE LEFT 30' AND BACK 10'	

CURVE	RADIUS	ARC LENGTH	CH LENGTH	CH BEARING
C1	375.00'	249.87'	245.27'	S60°21'39"W

THIS PROPERTY MAY BE SUBJECT TO ANY AND ALL APPLICABLE DEED RESTRICTIONS, EASEMENTS, RIGHT-OF-WAY, UTILITIES AND RESTRICTIVE COVENANTS WHICH MAY BE OF RECORD OR IMPLIED

THIS DRAWING DOES NOT
REFLECT AS-BUILT INFORMATION

PRELIMINARY PLAT
NOT FOR RECORDATION, CONVEYANCES, OR SALES.

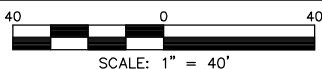

SCALE: 1" = 40'

**RESIDENTIAL
LAND SERVICES, PLLC.**

1917 Evans Road
Cary, North Carolina 27513
Phone (919) 378-9316
Firm License # P-0873

HOUSE LOCATION PLOT PLAN

FOR
#117 MILL BEND DRIVE
LOT 66, OLDE MILL VILLAGE, PHASE 2
Hector's Creek Township, Harnett County, North Carolina
PROPERTY OF: TRIPLE A HOMES
PLAT BOOK 2024, PAGE 556, DEED REFERENCE

DRAWN: ADP SURVEYED: N/A CHECKED: JWW DATE: NOVEMBER 4, 2025