

Witness my hand and seal this day of MONTH 2025.

BK 2024 PG 512
HARNETT CO. REGISTRY

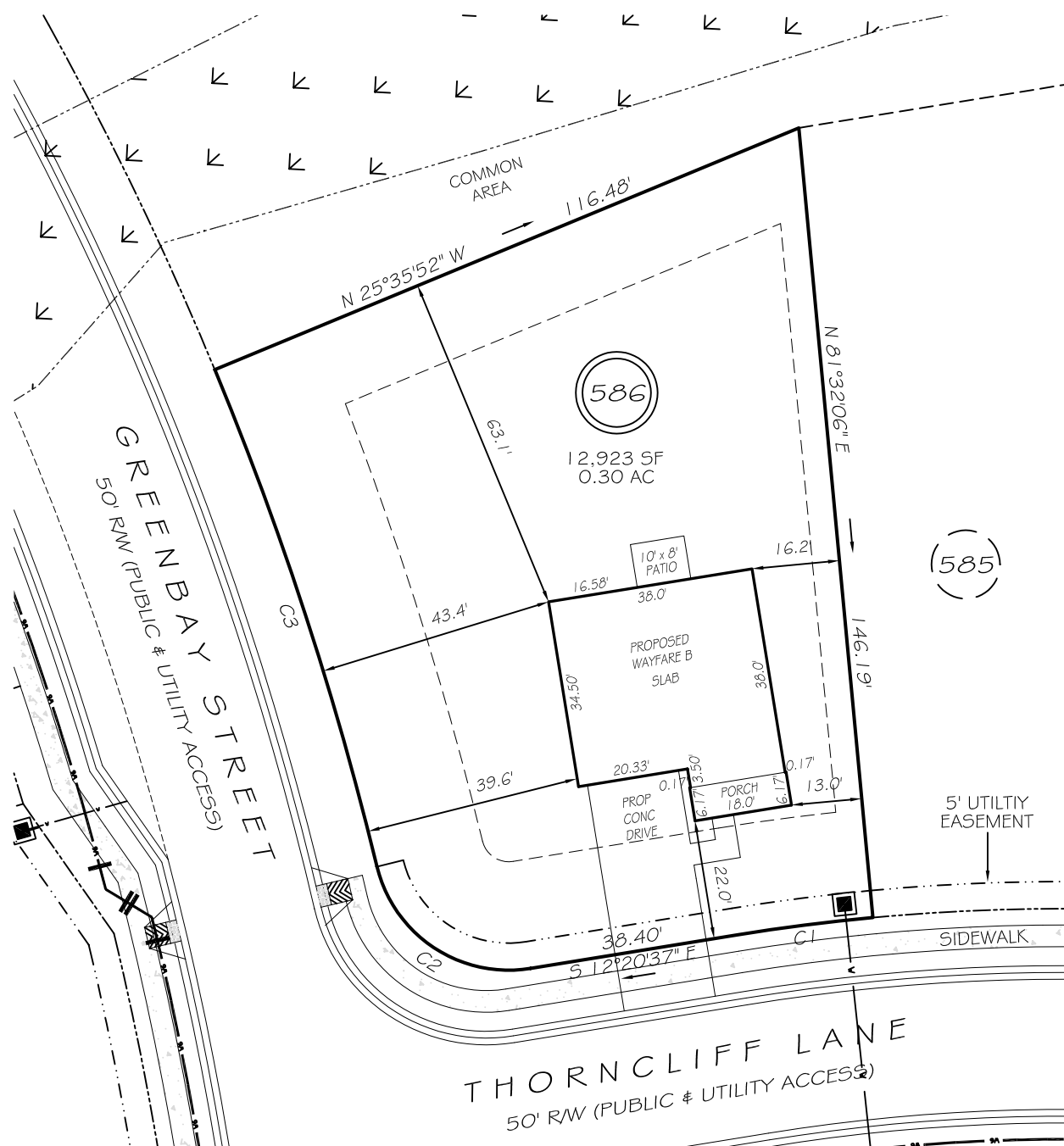

IMPERVIOUS AREAS

HOUSE	1 484 SQ. FT.
DRIVE & WALKS	589 SQ. FT.
PATIO	80 SQ. FT.
<hr/>	
TOTAL	2 153 SQ. FT.
ALLOWED	3000 SQ. FT.

C1 R=375.00' L=25.39' S10°24'15"E 25.38'
C2 R=25.00' L=37.34' N30°27'02"E 33.97'
C3 R=625.00' L=96.46' S68°49'24"W 96.36'

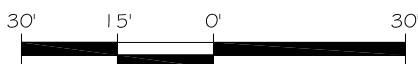

GRAPHIC SCALE
1"=30'

ZONING: RA-20R
SETBACKS
FRONT 20'
CORNER SIDE 20'
REAR 15'
SIDE 5'

LEGEND

EIP	EXISTING IRON PIPE	FES	FLARED END SECTION
RBS	REBAR SET	WM	WATER METER
RAW	RIGHT OF WAY	CO	CLEAN OUT
N/F	NOW OR FORMERLY	FH	FIRE HYDRANT
EIS	EXISTING IRON STAKE	CB	CATCH BASIN

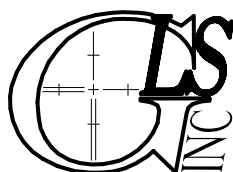
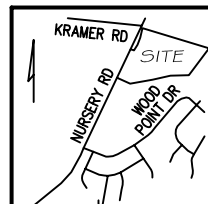

GRIFFIN LAND SURVEYING, INC.

P. O. BOX 148
FUQUAY-VARINA, NC 27526
(919) - 567-1963

FIRM LIC.# C-1345

PLOT PLAN

DREAM FINDERS HOMES LLC

CREEKSIDE OAKS
NORTH SUBDIVISION
LOT 586

THORNCLIFF LANE
LILLINGTON, N.C.

HARNETT COUNTY ANDERSON CREEK TOWNSHIP

DRAWN BY **KDF**

DATE **10/20/25**

CHECKED BY **MPG**

SCALE 1" = 30'