

C & R

Phone: 910.567.6293 Toll Free: 1-888-529-145
Fax: 910.567.5008
2300 Ernest Williams Road Autryville, N.C. 28318

SHOP DRAWING APPROVAL

THIS LAYOUT IS THE SOLE SOURCE FOR FABRICATION OF TRUSSES AND VOIDS ALL PREVIOUS ARCHITECTURAL OR OTHER TRUSS LAYOUTS. REVIEW AND APPROVAL OF THIS LAYOUT MUST BE RECEIVED BEFORE ANY TRUSSES WILL BE BUILT. VERIFY ALL CONDITIONS TO INSURE AGAINST CHANGES THAT WILL RESULT IN EXTRA CHARGES TO YOU.

DATE:

APPROVED BY:

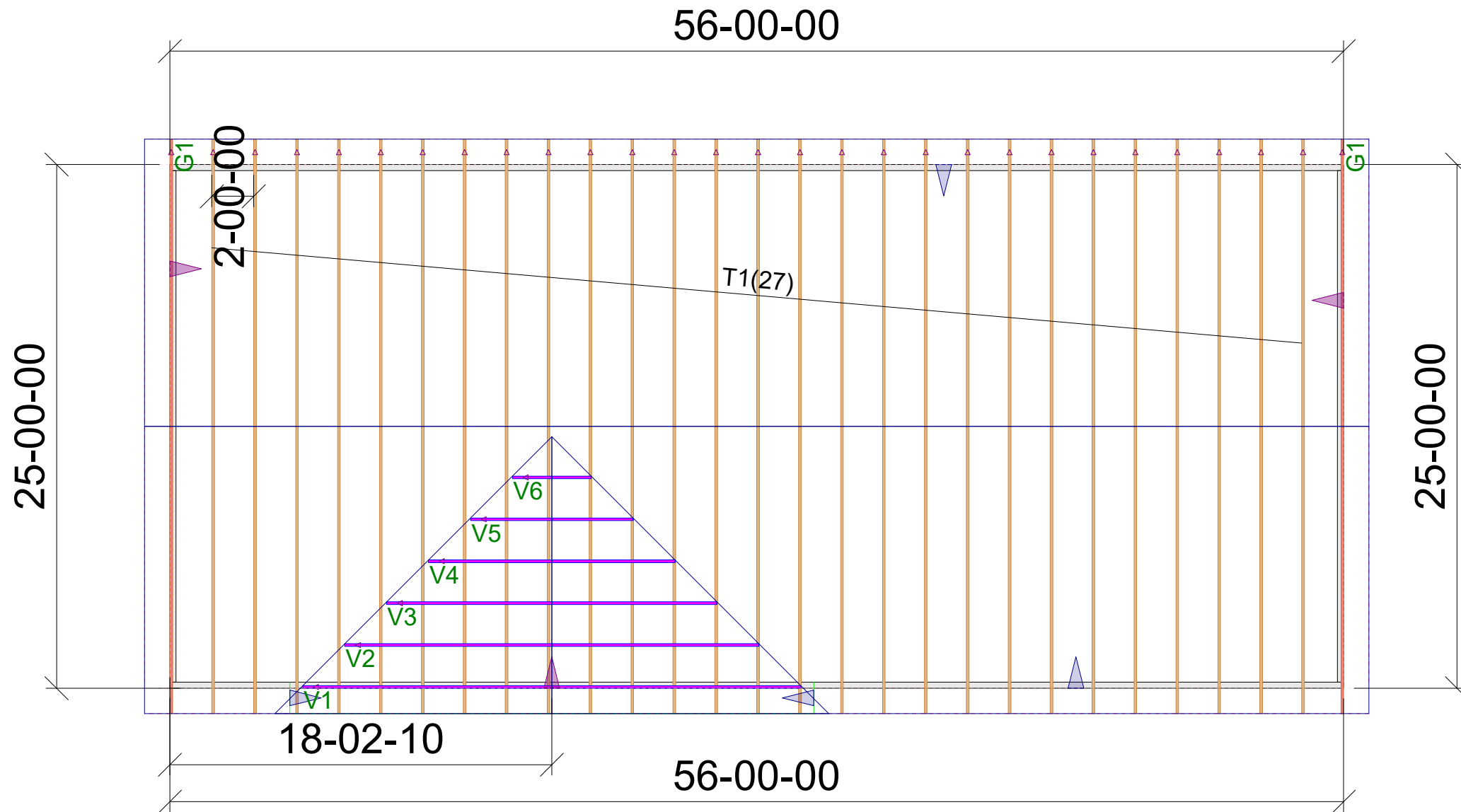
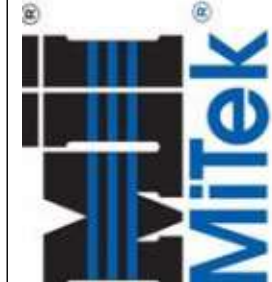

THIS IS A TRUSS PLACEMENT DIAGRAM ONLY

These trusses are designed as individual building components to be incorporated into the building design at the specification of the building designer. See individual design sheets for each truss design identified on the placement drawing. The building designer is responsible for temporary and permanent bracing of the roof and floor system and for the overall structure. The design of the truss support structure including headers, beams, walls, and columns is the responsibility of the building designer. For general guidance regarding bracing, consult "Bracing of Wood Trusses" available from the Truss Plate Institute, 583 D'Onofrio Drive, Madison, WI 53179.

Building Code:IRC-2018\120 Wind

Loading:20-10-10

Sales Rep:

Designer:

Job Name:28991

Customer: Vuncannon & Sons

Site Address:602 Wondertown Dr

City, ST, ZIP: Erwin, NC

ROOF TRUSS LAYOUT

Scale: NTS

THIS PLAN HAS BEEN DRAWN IN ACCORDANCE WITH NORTH CAROLINA STATE RESIDENTIAL BUILDING CODES 2018 EDITION.

SQUARE FOOTAGE:
FIRST FLOOR= 1400

TOTAL HEATED= 1400

REVISION TABLE	NUMBER	DATE	REVISION

ANY DEVIATION OF THIS PLAN, DIMENSIONS OR OTHERWISE, BLUEPRINT LAB, LLC IS NOT LIABLE.
This plan is to be built by the homeowner or builder as cited in this title block only. Not released for multiple builds.

WOMBLE PROJECT
602 Wondertown Drive Lot 2
Erwin, NC 28339



DATE:
10/28/2025

DRAWINGS PROVIDED BY:
W. BRYANT POPE
10 J LEE RD.
BENSON, NC 27504
910-900-5251

SHEET:
P-1



E1 EXTERIOR ELEVATION FRONT
1/4 IN = 1 FT



E2 EXTERIOR ELEVATION LEFT
1/4 IN = 1 FT

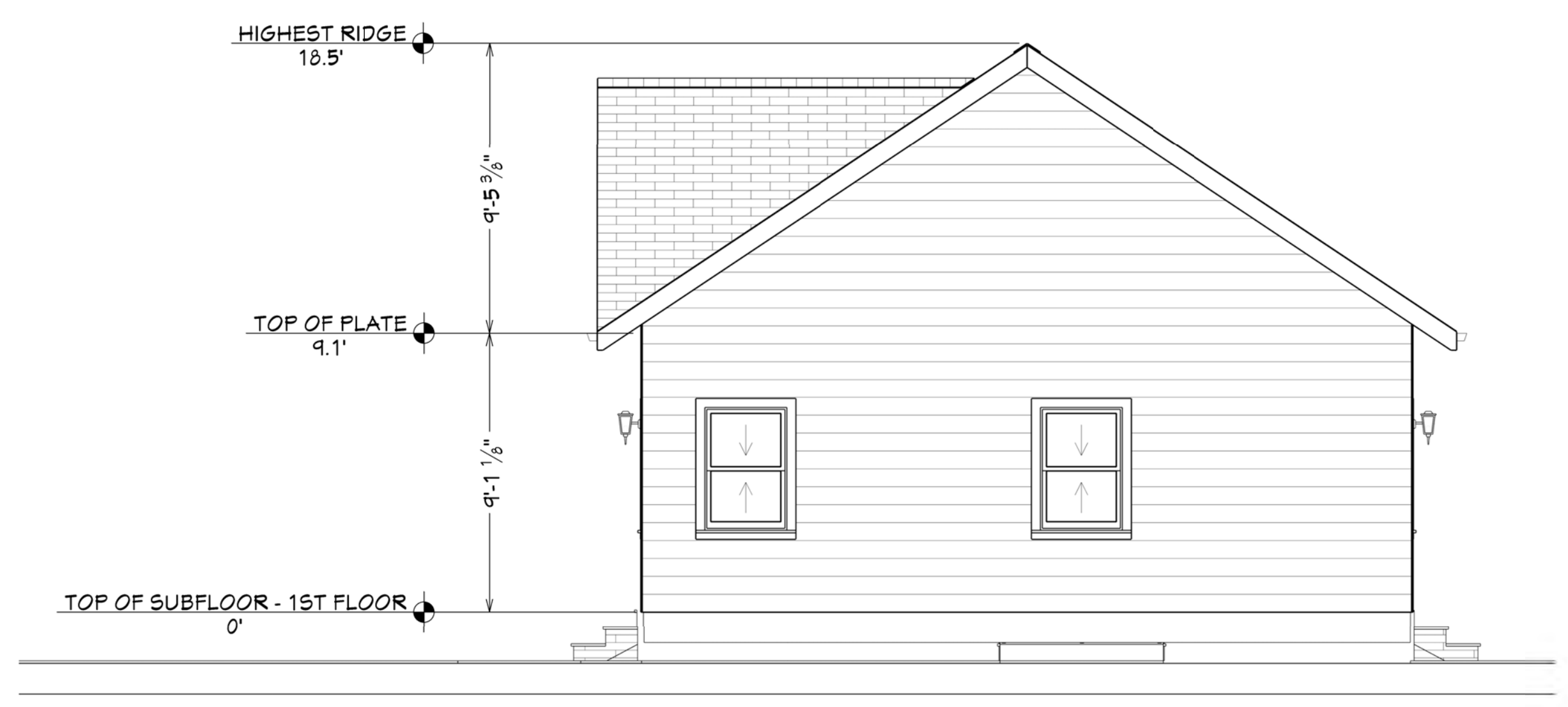

E4 EXTERIOR ELEVATION RIGHT
1/4 IN = 1 FT

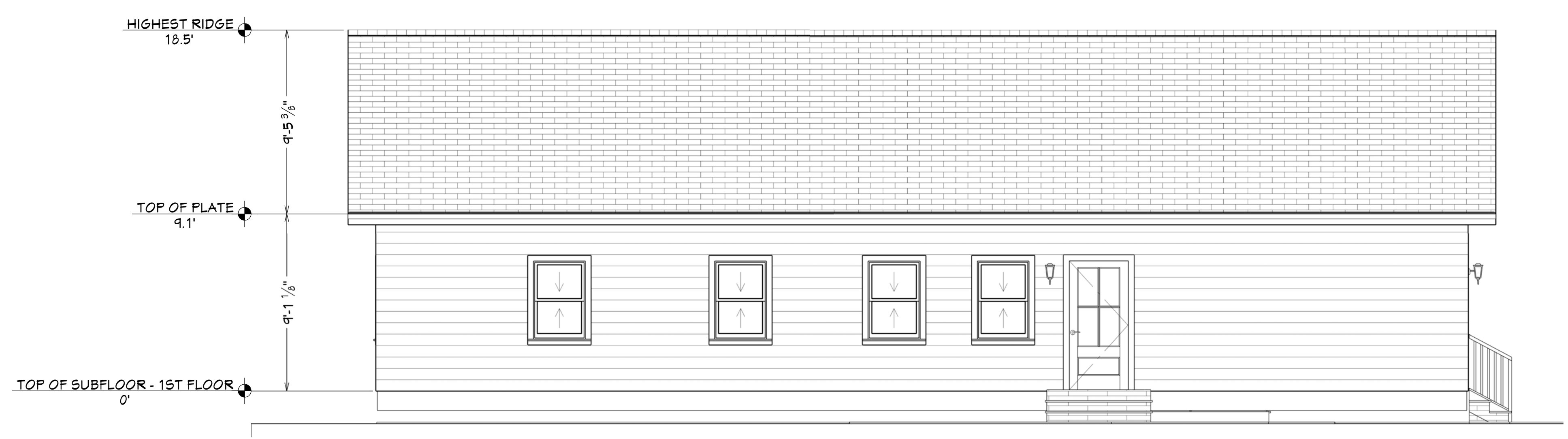

E3 EXTERIOR ELEVATION BACK
1/4 IN = 1 FT

ATTIC VENTILATION:

THE NET FREE VENTILATING AREA SHALL BE NOT LESS THAN 1 TO 150 OF THE AREA OF THE SPACE VENTILATED EXCEPT THAT THE AREA MAY BE 1 TO 300, PROVIDED AT LEAST 50 PERCENT OF THE REQUIRED VENTILATING AREA IS PROVIDED BY VENTILATORS LOCATED IN THE UPPER PORTION OF THE SPACE TO BE VENTILATED AT LEAST 3 FEET ABOVE EAVE OR CORNICE VENTS WITH THE BALANCE OF THE REQUIRED VENTILATION TO BE PROVIDED BY EAVE OR CORNICE VENTS.

GROSS ATTIC AREA TO BE VENTILATED 1899 SQ.FT.
1899/150 = 12.66 SQ.FT. NET FREE AREA

HEADER/BEAM & COLUMN NOTES

- ALL EXTERIOR AND LOAD BEARING HEADERS SHALL BE MIN. (2) 2x10 (4" WALL) OR (3) 2x10 (4" WALL) WITH (1) SUPPORT STUD, UNLESS NOTED OTHERWISE.
- THE NUMBER SHOWN AT BEAM AND HEADER SUPPORTS INDICATES THE NUMBER OF SUPPORT STUDS REQUIRED IN STUD POCKET OR COLUMN. THE NUMBER OF KING STUDS AT EACH END OF HEADERS IN EXTERIOR WALLS SHALL BE ACCORDING TO ITEM "d" IN TABLE R602.3(5) OR AS BELOW:
 - UP TO 4' SPAN: (1) KING STUD
 - OVER 4' UP TO 8' SPAN: (2) KING STUDS
 - OVER 8' UP TO 11' SPAN: (3) KING STUDS
 - OVER 11' SPAN: (4) KING STUDS

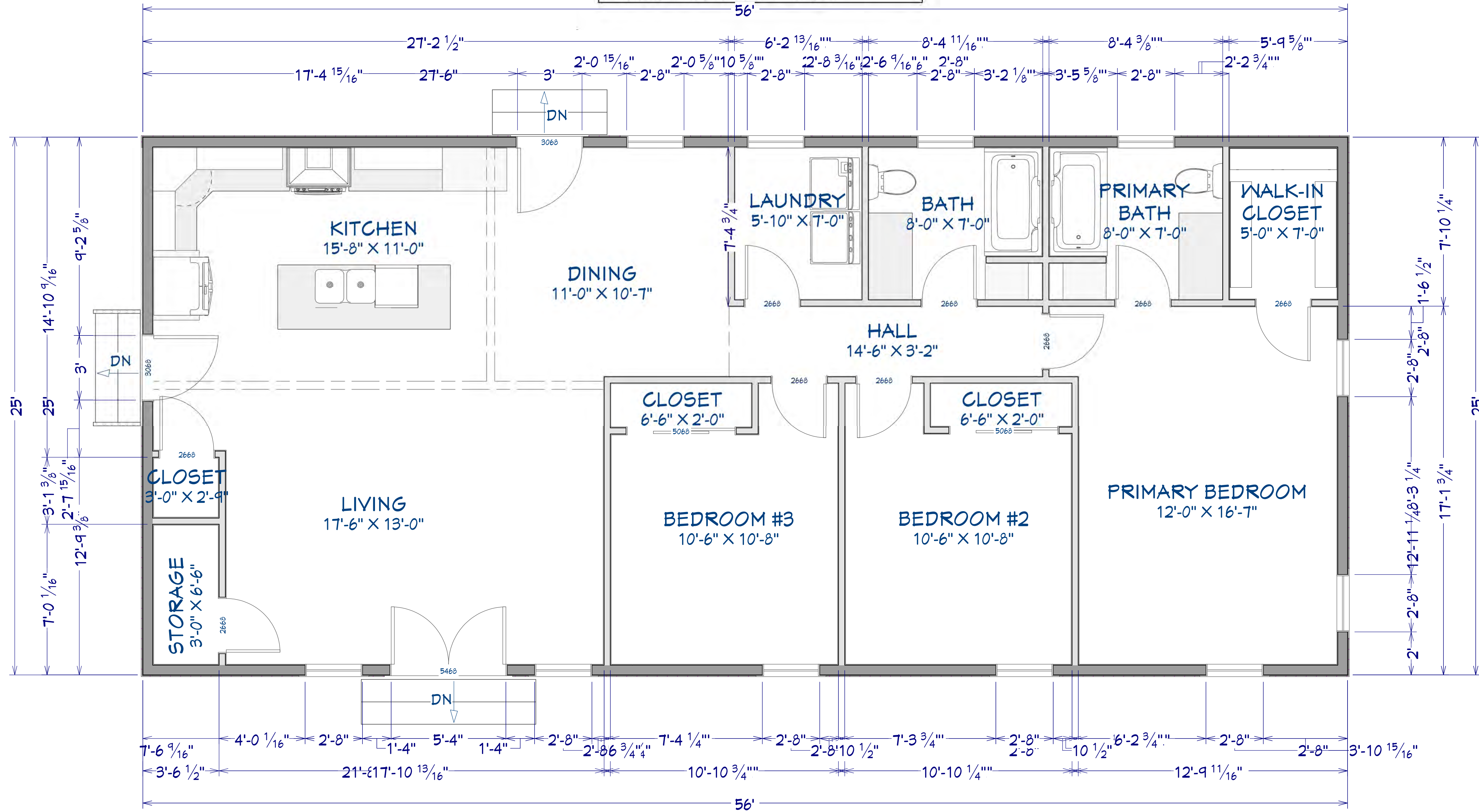

LIVING AREA
1400 SQ FT



FLOOR PLAN VIEW DIMENSIONED
3/8 IN = 1 FT

REFER TO "SD" SHEET(S) FOR STANDARD DETAILS, BRACING DETAILS, AND STRUCTURAL NOTES

Heated Square Footage:
First Floor = 1400
Total Square Footage = 1400

THIS PLAN HAS BEEN DRAWN IN ACCORDANCE WITH NORTH CAROLINA STATE RESIDENTIAL BUILDING CODES 2018 EDITION.

SQUARE FOOTAGE:
FIRST FLOOR= 1400
TOTAL HEATED= 1400

REVISION TABLE	NUMBER	DATE	REVISION

ANY DEVIATION OF THIS PLAN, DIMENSIONS OR OTHERWISE, BLUEPRINT LAB, LLC IS NOT LIABLE.
This plan is to be built by the homeowner or builder as cited in this title block only. Not released for multiple builds.

WOMBLE PROJECT
602 Wondertown Drive Lot 2
Erwin, NC 28339



DATE:
10/28/2025

DRAWINGS PROVIDED BY:
W. BRYANT POPE
10 J LEE RD.
BENSON, NC 27504
910-900-5251

SHEET:

THIS PLAN HAS BEEN DRAWN IN ACCORDANCE WITH NORTH CAROLINA STATE RESIDENTIAL BUILDING CODES 2018 EDITION.

SQUARE FOOTAGE:
FIRST FLOOR= 1400

TOTAL HEATED= 1400

REVISION TABLE	
NUMBER	DATE

ANY DEVIATION OF THIS PLAN, DIMENSIONS OR OTHERWISE, BLUEPRINT LAB, LLC IS NOT LIABLE.
This plan is to be built by the homeowner or builder as cited in this title block only. Not released for multiple builds.

WOMBLE PROJECT
602 Wondertown Drive Lot 2
Erwin, NC 28339

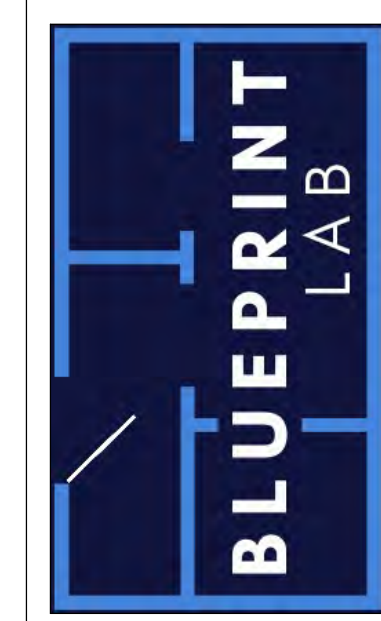

DATE:
10/28/2025

DRAWINGS PROVIDED BY:
W. BRYANT POPE
10 J LEE RD.
BENSON, NC 27504
910-900-5251

SHEET:

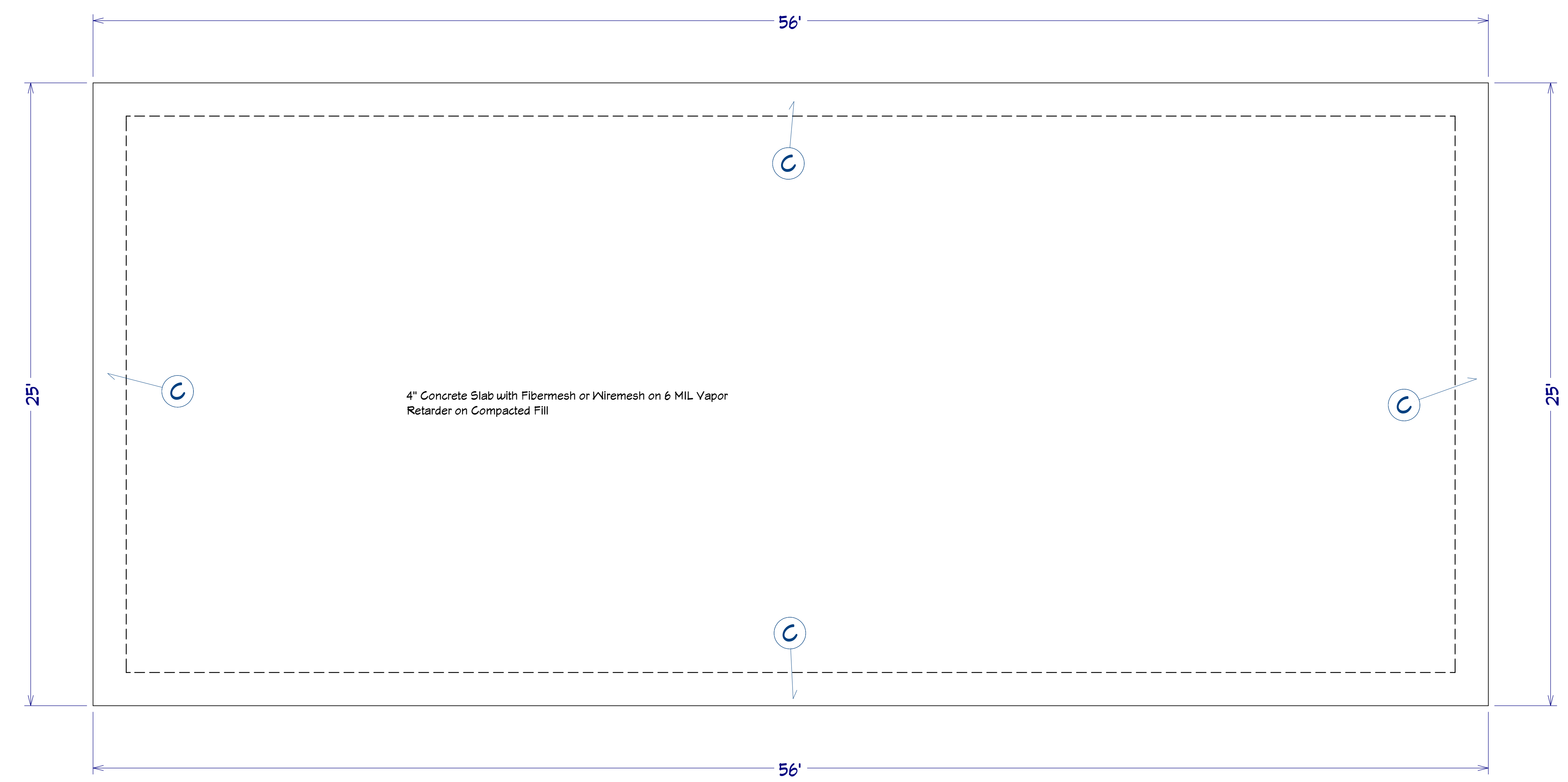

ANCHOR BOLTS
ANCHOR BOLTS TO BE PLACED WITHIN 12" OF EVERY CORNER AND FROM EVERY SPLICE AND AT 6'-0" O.C. WITH 7" MIN. IN CONC.

Monoslab Foundation Plan
3/8 IN = FT

REFER TO "SD" SHEET(S) FOR STANDARD DETAILS, BRACING DETAILS, AND STRUCTURAL NOTES

THIS PLAN HAS BEEN DRAWN IN ACCORDANCE WITH NORTH CAROLINA STATE RESIDENTIAL BUILDING CODES 2018 EDITION.

SQUARE FOOTAGE:
FIRST FLOOR= 1400

TOTAL HEATED= 1400

REVISION TABLE	
NUMBER	DATE

ANY DEVIATION OF THIS PLAN, DIMENSIONS OR OTHERWISE, BLUEPRINT LAB, LLC IS NOT LIABLE.
This plan is to be built by the homeowner or builder as cited in this title block only. Not released for multiple builds.

WOMBLE PROJECT
602 Wondertown Drive Lot 2
Erwin, NC 28339



DATE:
10/28/2025

DRAWINGS PROVIDED BY:
W. BRYANT POPE
10 J LEE RD.
BENSON, NC 27504
910-900-5251

SHEET:

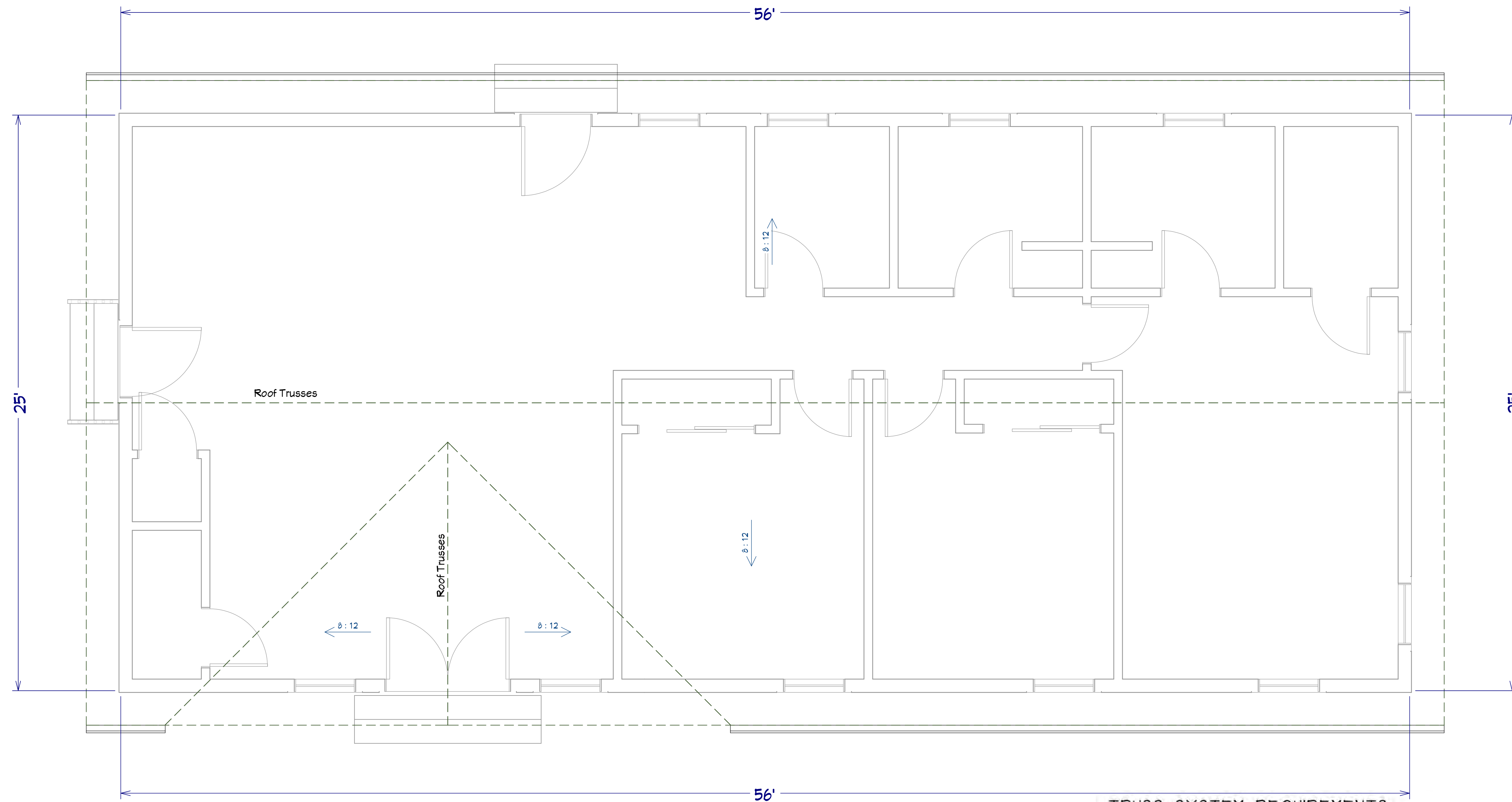

ROOF PLAN VIEW
3/8 IN = 1 FT

TRUSS SYSTEM REQUIREMENTS

NC (2018 NCRC): Wind: 115-120 MPH

1. TRUSS SYSTEM LAYOUTS (PLACEMENT PLANS) SHALL BE DESIGNED IN ACCORDANCE WITH ROOF TRUSS LAYOUTS AND SEALED PROFILES PROVIDED BY THE ROOF TRUSS MANUFACTURER. ANY NEED TO CHANGE TRUSSES SHALL BE COORDINATED WITH THE ROOF TRUSS MANUFACTURER

2. TRUSS SCHEMATICS (PROFILES) SHALL BE PREPARED AND SEALED BY TRUSS MANUFACTURER.

3. ALL TRUSSES SHALL BE DESIGNED FOR BEARING ON SPF #2 OR #3 PLATES OR LEDGERS (UNO).

4. ALL REQUIRED ANCHORS FOR TRUSSES DUE TO UPLIFT OR BEARING SHALL MEET THE REQUIREMENTS AS SPECIFIED ON THE TRUSS SCHEMATICS.



FRONT - 3D



Front - 3D



BACK/LEFT SIDE - 3D

THIS PLAN HAS BEEN DRAWN IN ACCORDANCE WITH NORTH CAROLINA STATE RESIDENTIAL BUILDING CODES 2018 EDITION.

SQUARE FOOTAGE:
FIRST FLOOR= 1400

TOTAL HEATED= 1400

REVISION TABLE	NUMBER	DATE	REVISION

ANY DEVIATION OF THIS PLAN, DIMENSIONS OR OTHERWISE, BLUEPRINT LAB, LLC IS NOT LIABLE.
This plan is to be built by the homeowner or builder as cited in this title block only. Not released for multiple builds.

WOMBLE PROJECT
602 Wondertown Drive Lot 2
Erwin, NC 28339



DATE:
10/28/2025

DRAWINGS PROVIDED BY:
W. BRYANT POPE
10 J LEE RD.
BENSON, NC 27504
910-900-5251

SHEET:



3D Birds Eye Floor Plan

THIS PLAN HAS BEEN DRAWN IN ACCORDANCE WITH NORTH CAROLINA STATE RESIDENTIAL BUILDING CODES 2018 EDITION.

SQUARE FOOTAGE:
FIRST FLOOR= 1400

TOTAL HEATED= 1400

REVISION TABLE	
NUMBER	DATE

ANY DEVIATION OF THIS PLAN, DIMENSIONS OR OTHERWISE, BLUEPRINT LAB, LLC IS NOT LIABLE.
This plan is to be built by the homeowner or builder as cited in this title block only. Not released for multiple builds.

WOMBLE PROJECT
602 Wondertown Drive Lot 2
Erwin, NC 28339



DATE:
10/28/2025

DRAWINGS PROVIDED BY:
W. BRYANT POPE
10 J LEE RD.
BENSON, NC 27504
910-900-5251

SHEET:

THIS PLAN HAS BEEN DRAWN IN ACCORDANCE WITH NORTH CAROLINA STATE RESIDENTIAL BUILDING CODES 2018 EDITION.

SQUARE FOOTAGE:
FIRST FLOOR= 1400

TOTAL HEATED= 1400

REVISION TABLE	
NUMBER	DATE

ANY DEVIATION OF THIS PLAN, DIMENSIONS OR OTHERWISE, BLUEPRINT LAB, LLC IS NOT LIABLE.
This plan is to be built by the homeowner or builder as cited in this title block only. Not released for multiple builds.

WOMBLE PROJECT
602 Wondertown Drive Lot 2
Erwin, NC 28339

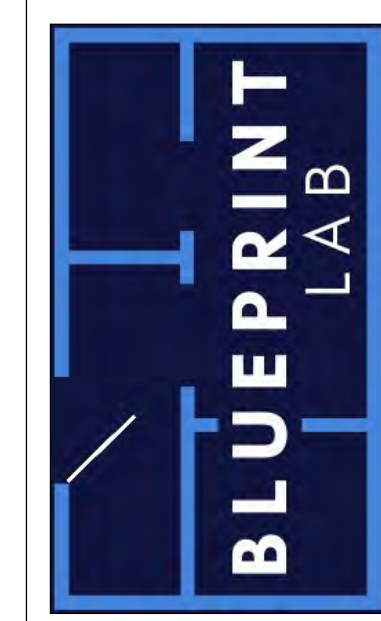

DATE:
10/28/2025

DRAWINGS PROVIDED BY:
W. BRYANT POPE
10 J LEE RD.
BENSON, NC 27504
910-900-5251

SHEET:



Interior Kitchen - 3D



Interior Dining Room - 3D



Interior Living Room - 3D



Interior Primary Bedroom - 3D

STRUCTURAL NOTES

- 1) ALL CONSTRUCTION SHALL CONFORM TO THE LATEST REQUIREMENTS OF THE NORTH CAROLINA STATE RESIDENTIAL CODE - 2018 EDITION, PLUS ALL LOCAL CODES AND REGULATIONS. THE STRUCTURAL ENGINEER OR DESIGNER IS NOT RESPONSIBLE FOR, AND WILL NOT HAVE CONTROL OF, CONSTRUCTION MEANS, METHODS, TECHNIQUES, SEQUENCES OR PROCEDURES, OR FOR SAFETY PRECAUTIONS AND PROGRAMS IN CONNECTION WITH THE CONSTRUCTION WORK. NOR WILL THE ENGINEER OR DESIGNER BE RESPONSIBLE FOR THE CONTRACTOR'S FAILURE TO CARRY OUT THE CONSTRUCTION WORK IN ACCORDANCE WITH THE CONTRACT DOCUMENTS. "CONSTRUCTION REVIEW" SERVICES ARE NOT PART OF OUR CONTRACT. ALL MEMBERS SHALL BE FRAMED, ANCHORED, TIED AND BRACED IN ACCORDANCE WITH GOOD CONSTRUCTION PRACTICE AND THE BUILDING CODE.
- 2) DESIGN LOADS (R301.4)

	LIVE LOAD (PSF)	DEAD LOAD (PSF)	DEFLECTION (LL)
ROOMS OTHER THAN SLEEPING ROOMS	40	10	L/360
SLEEPING ROOMS	30	10	L/360
ATTIC WITH PERMANENT STAIR	40	10	L/360
ATTIC WITH OUT PERMANENT STAIR	20	10	L/360
ATTIC WITH OUT STORAGE	10	10	L/240
STAIRS	40	--	L/360
EXTERIOR BALCONIES	40	10	L/360
DECKS	40	10	L/360
GUARDRAILS AND HANDRAILS	200	--	----
PASSENGER VEHICLE GARAGES	50	10	L/360
FIRE ESCAPES	40	10	L/360
SNOW	20	--	----

WIND LOAD (BASED ON 115/120 MPH WIND VELOCITY & EXPOSURE B)
- 3) WALL BRACING: BRACED WALL PANELS SHALL BE CONSTRUCTED ACCORDING TO SECTION R402.10.3. THE AMOUNT AND LOCATION OF BRACING SHALL COMPLY WITH TABLE R402.10.1. THE LENGTH OF BRACED PANELS SHALL BE DETERMINED BY SECTION R402.10.4. LATERAL BRACING SHALL BE SATISFIED PER METHOD 3 BY CONTINUOUSLY SHEATHING WALLS WITH STRUCTURAL SHEATHING PER SECTION R402.10.3. NOTE THAT ANY SPECIFIC BRACED WALL DETAIL SHALL BE INSTALLED AS SPECIFIED.
- 4) CONCRETE SHALL HAVE A MINIMUM 28 DAY STRENGTH OF 3000 PSI AND A MAXIMUM SLUMP OF 5 INCHES UNLESS NOTED OTHERWISE (UNO). AIR ENTRAINMENT PER TABLE 402.2. ALL CONCRETE SHALL BE PROPORTIONED, MIXED, HANDLED, SAMPLED, TESTED, AND PLACED IN ACCORDANCE WITH ACI STANDARDS. ALL SAMPLES FOR PUMPING SHALL BE TAKEN FROM THE EXIT END OF THE PUMP.
- 5) ALLOWABLE SOIL BEARING PRESSURE ASSUMED TO BE 2000 PSF. THE CONTRACTOR MUST CONTACT A GEOTECHNICAL ENGINEER AND THE STRUCTURAL ENGINEER IF UNSATISFACTORY SUBSURFACE CONDITIONS ARE ENCOUNTERED. THE SURFACE AREA ADJACENT TO THE FOUNDATION WALL SHALL BE PROVIDED WITH ADEQUATE DRAINAGE, AND SHALL BE GRADED SO AS TO DRAINSURFACE WATER AWAY FROM FOUNDATION WALLS.
- 6) ALL FRAMING LUMBER SHALL BE SPF #2 (Fb = 875 PSI) UNLESS NOTED OTHERWISE (UNO). ALL TREATED LUMBER SHALL BE SYP # 2 (Fb=975 PSI). PLATE MATERIAL MAY BE SPF # 3 OR SYP #3 (Fb(perp) = 425 PSI - MIN).
- 7) ALL WOODEN BEAMS AND HEADERS SHALL HAVE THE FOLLOWING END SUPPORTS: (1) 2x4 STUD COLUMN FOR 6'-0" MAX. BEAM SPAN (UNO), (2) 2x4 STUDS FOR BEAM SPAN GREATER THAN 6'-0" (UNO).
- 8) L.V.L. SHALL BE LAMINATED VENEER LUMBER: Fb=2600 PSI, Fv=285 PSI, E=1.9x10⁶ PSI. P.S.L. SHALL BE PARALLEL STRAND LUMBER: Fb=2900 PSI, Fv=290 PSI, E=2.0x10⁶ PSI. L.S.L. SHALL BE LAMINATED STRAND LUMBER: Fb=2250 PSI, Fv=400 PSI, E=1.55x10⁶ PSI. INSTALL ALL CONNECTIONS PER MANUFACTURERS INSTRUCTIONS.
- 9) ALL ROOF TRUSS AND I-JOIST LAYOUTS SHALL BE PREPARED IN ACCORDANCE WITH ANY SEALED STRUCTURAL DRAWINGS. TRUSSES AND I-JOISTS SHALL BE INSTALLED ACCORDING TO THE MANUFACTURE'S SPECIFICATIONS. ANY CHANGE IN TRUSS OR I-JOIST LAYOUT SHALL BE COORDINATED WITH DESIGNER OR ENGINEER.
- 10) ALL STRUCTURAL STEEL SHALL BE ASTM A-36. STEEL BEAMS SHALL BE SUPPORTED AT EACH END WITH A MINIMUM BEARING LENGTH OF 3 1/2" INCHES AND FULL FLANGE WIDTH. PROVIDE SOLID BEARING FROM BEAM SUPPORT TO FOUNDATION. BEAMS SHALL BE ATTACHED TO EACH SUPPORT WITH TWO LAG SCREWS (1/2" DIAMETER x 4" LONG). LATERAL SUPPORT IS CONSIDERED ADEQUATE PROVIDED THE JOIST ARE TOE NAILED TO THE SOLE PLATE, AND SOLE PLATE IS NAILED OR BOLTED TO THE BEAM FLANGE @ 48" O.C. . ALL STEEL TUBING SHALL BE ASTM A500.
- 11) REBAR SHALL BE DEFORMED STEEL, ASTM#65, GRADE 60.
- 12) FLITCH BEAMS SHALL BE BOLTED TOGETHER USING (2) ROWS OF 1/2" DIAMETER BOLTS (ASTM A307) WITH WASHERS PLACED UNDER THE THREADED END OF BOLT. BOLTS SHALL BE SPACED AT 24" O.C. (MAX), AND STAGGERED AT THE TOP AND BOTTOM OF BEAM (2" EDGE DISTANCE), WITH 2 BOLTS LOCATED AT 4" FROM EACH END.
- 13) BRICK LINTELS SHALL BE 3 1/2"x3 1/2"x1/4" STEEL ANGLE FOR UP TO 6'-0" SPAN AND 6"x4"x5/16" STEEL ANGLE WITH 4" LEG VERTICAL FOR SPANS UP TO 9'-0" (UNO).
- 14) THE POSITIVE AND NEGATIVE DESIGN PRESSURE FOR DOORS AND WINDOWS FOR A MEAN ROOF HEIGHT OF 35 FEET OR LESS SHALL BE 25 PSF.
- 15) THE POSITIVE AND NEGATIVE DESIGN PRESSURES REQUIRED FOR ANY ROOF OR WALL CLADDING APPLICATION NOT SPECIFICALLY ADDRESSED IN THE NORTH CAROLINA STATE RESIDENTIAL CODE - 2018 EDITION SHALL BE AS FOLLOWS:

ROOF:

 - 45.4 PSF - 2.25:12 PITCH OR LESS
 - 34.8 PSF - 2.25:12 TO 1:12 PITCH
 - 21 PSF - 1:12 TO 12:12 PITCH

WALLS:

 - 24.1 PSF - WALLS

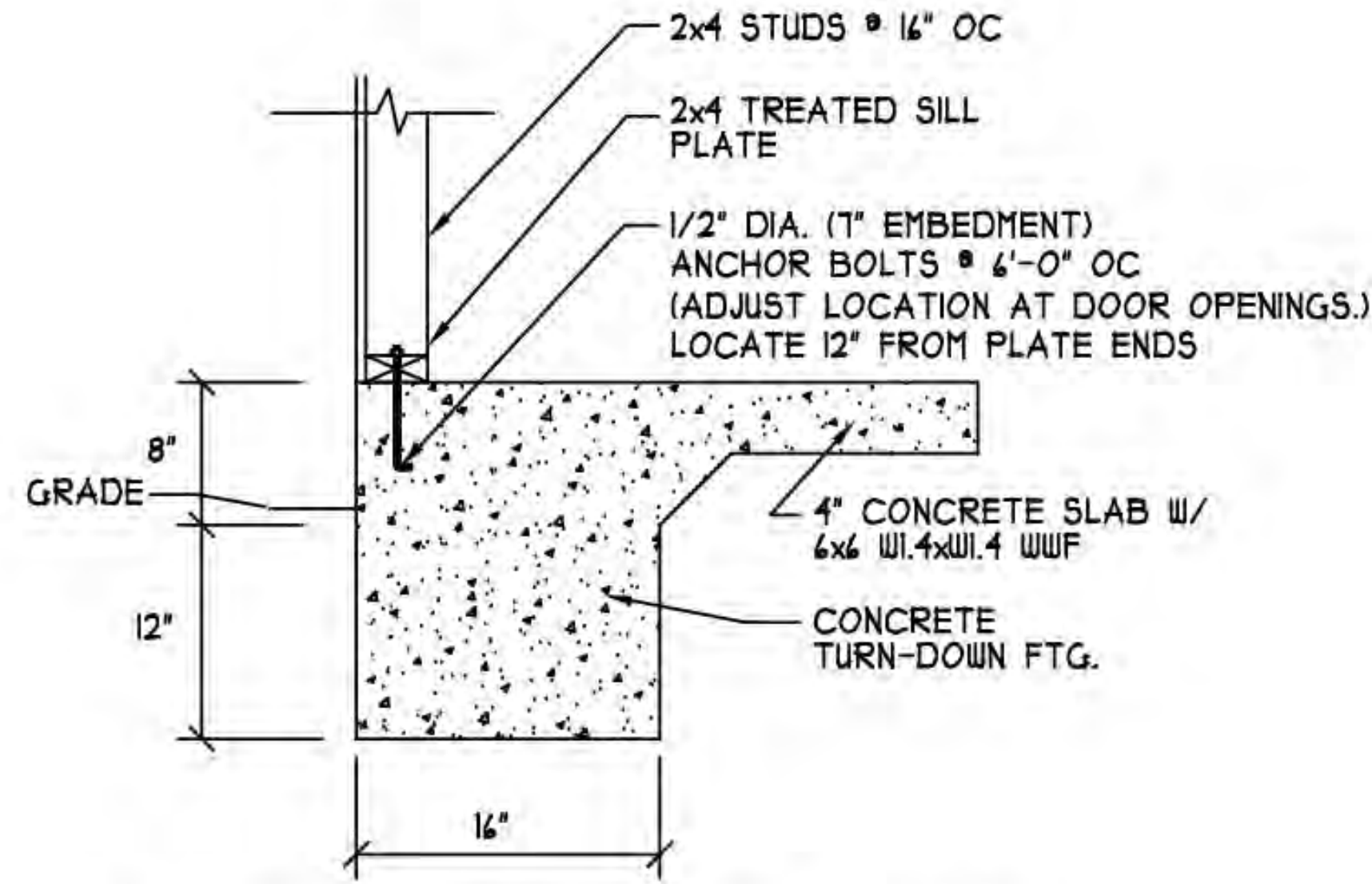

© TURN DOWN SLAB FOOTING
NTS

THIS PLAN HAS BEEN DRAWN IN ACCORDANCE WITH NORTH CAROLINA STATE RESIDENTIAL BUILDING CODES 2018 EDITION.

SQUARE FOOTAGE:
FIRST FLOOR= 1400
TOTAL HEATED= 1400

REVISION TABLE	NUMBER	DATE	REVISION BY	
			DATE	REVISION BY

ANY DEVIATION OF THIS PLAN, DIMENSIONS OR OTHERWISE, BLUEPRINT LAB, LLC IS NOT LIABLE.
This plan is to be built by the homeowner or builder as cited in this title block only. Not released for multiple builds.

WOMBLE PROJECT
602 Wondertown Drive Lot 2
Erwin, NC 28339



DATE:
10/28/2025

DRAWINGS PROVIDED BY:
W. BRYANT POPE
10 J LEE RD.
BENSON, NC 27504
910-900-5251

SHEET: