

Truss Connector Total List		
Manuf	Product	Qty
	HTU26	23
	HTU26-2	3

DO NOT CUT, DRILL, NOTCH, OR OTHERWISE  
DAMAGE TRUSSES. Contact your BFS  
Representative for assistance PRIOR TO modifying  
any truss. **Espanol - (NO CORTE, PERFORO, HAGA  
MUESCAS O DANE DE CUALQUIER OTRA MANERA  
LAS TRUSSES (CERCHAS DE MADERA). Contacte a  
su representante de BFS para asistencia ANTES de  
realizar cualquier modificación.)**

1. This Truss Placement Diagram is intended to serve as a guide for truss installation. This Diagram has been prepared by a Truss Technician and is not an engineered drawing.
2. The responsibilities of the Owner, Building Designer, Contractor, Truss Designer, and Truss Manufacturer shall be as defined by the TPI 1 National Standard.
3. The wood components shown on this diagram are to be used in dry service (moisture content <19%) and non-toxic environmental applications. The metal plates and hangers are galvanized to the G60 Standard unless noted otherwise.
4. Refer to the Truss Design Drawings for specific information about each individual truss design.
5. The Truss Technician shall provide Truss-to-Truss Connection Requirements. Any special or other connection shall be the responsibility of the Building Designer.
6. The Truss Placement Diagram and Truss Design Drawings are the property of Builders FirstSource and may not be reused or reproduced in part or in total under any circumstances without prior written authorization.
7. In some cases, field framing may be required to achieve the final appearance shown on the Construction Documents.
8. Field framing, including valley rafters, installed over roof trusses shall have a knee brace from the rafter to the truss top chord at intervals of 48" on center (O.C.) or less. Stagger knee braces from adjacent rafters such that the loads distributed uniformly over multiple truss locations and not concentrated at one location or along one truss.
9. Truss Top Chords shall be fully sheathed or have lateral bracing (purlins) spaced at 24" O.C. or less. Truss Bottom Chord Bracing shall not exceed the maximum shown on the Truss Design Drawing. Field framed bottom chord floor or ceiling attachments shall be spaced at 24" O.C. or less.
10. Proper Bracing prevents buckling of individual truss members due to design loads.
11. This Placement Diagram is based upon the supporting structure being structurally adequate, dimensionally correct, square, plumb, and level to adequately support the trusses. The foundation design, structural member sizing, load transfer, bearing conditions, and the structure's compliance with the applicable building code are the responsibility of the Owner, Building Designer, and Contractor.
12. If Piggyback Trusses are included in this project, refer to the Mitek Piggyback Connection Detail applicable for the project details and wind load category.
13. The Contractor shall follow the SBCA TTB Partition Separation Prevention and Solutions for truss attachment to non-load bearing walls and carefully complete these details to avoid gypsum wall board related issues.

TRUSSES MUST BE BRACED DURING  
INSTALLATION. FAILURE TO DO SO MAY RESULT IN  
INJURY OR DEATH. **Espanol** - (TRUSSES  
(CERCHAS) DEBERAN TENER UN SOPORTE  
DURANTE LA INSTALACION. NO HACERLO PODRIA  
RESULTAR EN LESIONES O MUERTE.)

1. Trusses shall be installed in a safe manner meeting all code, local, OSHA, TPI, and BCSI Specifications. Failure to follow these specifications may result in injury or death.
2. Buildings under construction are vulnerable to high winds and present a possible safety hazard. The Contractor is responsible for recognizing adverse weather conditions and shall take appropriate action to prevent injury or death.
3. **BCSI INSTRUCTIONS SHALL BE FOLLOWED:**
  - BCSI-B1 = Safe Truss Handling and Installation
  - BCSI-B2 = Installation and Temporary Restraint
  - BCSI-B3 = Permanent Restraint
  - BCSI-B4 = Safe Construction Loading
  - BCSI-B5 = Truss Damage and Modification Guidelines
  - BCSI-B7 = Floor Truss Installation
  - BCSI-B8 = Toe-Nailed Connections
  - BCSI-B9 = Multi-Ply Girders
  - BCSI-B10 = Post Frame Truss Installation
  - BCSI-B11 = Fall Protection
4. Follow TPI Requirements for Long Span Trusses (>60').

# JSJ Builders

Belford Prime - Elev. A/B (8-20-25)

# Lot 29 Ila's Way

Harnett Co., NC

Scale

Date \_\_\_\_\_

Drawn By

Job No.

4939060

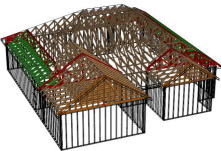

# Never Underestimate the Power of Being First