

SQUARE FOOTAGE

tri pointe.
HOMES

(Inside of Frame S.F.)	
A/C Area	Sq. Ft.
FIRST FLOOR	2040
Total A/C Area	2040

OPTIONS
GREAT ROOM FIREPLACE
PRIMARY SUITE TRAY CEILING
GREAT ROOM TRAY CEILING
PRIMARY BATH 3 WIZERO-ENTRY
GOURMET KITCHEN 1
12080 SGD AT GREAT ROOM
LAUNDRY CABS AND SINK
WINDOWS AT PRIMARY SUITE
BEDROOM 3 WBATH 3 I/O FLEX SPACE
SCREENED EXT. COVD OUTDOOR LIV
WINDOWS AT DINING
DOOR FROM PRIMARY WIC TO LAUNDRY
SHOWER I/O TUB AT BATH 2
OUTDOOR FIREPLACE AT OUTDOOR LIVING
OUTDOOR LIVING PATIO 2

- *OPT. GOURMET KITCHEN 1
- *OPT. PRIMARY BATH 3 W/ ZERO ENTRY PAN
- *OPT. TRAY CEILING AT PRIMARY BEDROOM
- *OPT. WINDOWS IN PRIMARY SUITE
- *OPT. TRAY CEILING AT GREAT ROOM
- *OPT. FIREPLACE AT GREAT ROOM
- *OPT. 12080 SGD AT GREAT ROOM
- *OPT. WINDOWS AT DINING ROOM
- *OPT. DOOR FROM PRIMARY W.I.C. TO LAUNDRY
- *OPT. LAUNDRY SINK W/ BASE & UPPER CABINETS
- *OPT. BATH 2 SHOWER ILO TUB W/ TILE WALLS
- *OPT. BEDROOM 3 W/ BATH 3 ILO FLEX SPACE
- *OPT. SCREENED EXTENDED COVERED OUTDOOR LIVING
- *OPT. OUTDOOR FIREPLACE W/ TILE SURROUND
- *OPT. OUTDOOR LIVING PATIO 2

SYMBOLS

OVER 9000 FT² -
NO FIRE RATED
WALL REQUIRED

CONSTRUCTION PLANS DESIGNED TO MEET OR EXCEED MINIMUM CODE REQUIREMENTS OF 2018 I.R.C.
ELECTRICAL PLANS DESIGNED TO MEET OR EXCEED MINIMUM CODE REQUIREMENTS OF 2020 N.E.C.

COVER SHEET & GENERAL NOTES

Business Operations
5440 Wade Park Blvd
Suite 400
Raleigh, NC 27607

© 2022

SUBDIVISION: ALTIS @ SERENITY
ADDRESS: 77 FIREFLY LN

LOT: 336

LOT: 336

Issue Date: 10-01-24
Drawn By: ACC

PLAN #:
5921-07

PLAN NAME:
ASPEN CREEK

SHEET #:
G0.01

REVISION INDEX

[illegible][illegible]

trì pointe.
HOMES

5440 WADE PARK BLVD, SUITE 400, RALEIGH, NC 27607

Business Operations
5440 Wade Park Blvd
Suite 400
Raleigh, NC 27607

© 2022

REVISIONS & SYMBOLS

SUBDIVISION: ALTIS @ SERENITY

ADDRESS: 77 FIREFLY LN

LOT: 336

Issue Date: 10-01-24
Drawn By: ACC

PLAN #:
5921-07

PLAN NAME:
ASPEN CREEK

SHEET #:
G0.11

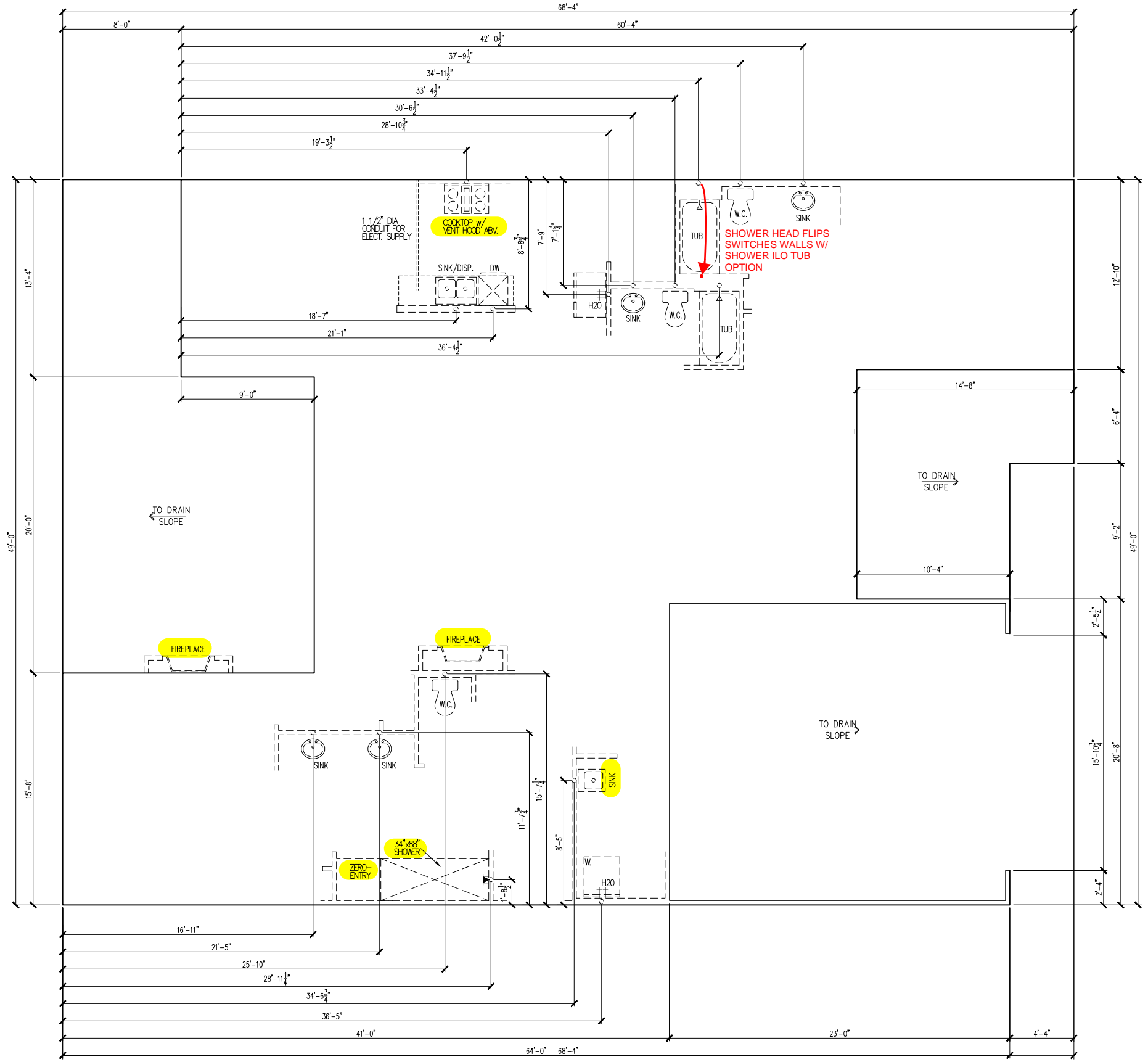

BASE FOUNDATION PLAN

SUBDIVISION: ALTIS @ SERENITY
ADDRESS: 77 FIREFLY LN
LOT: 336

Issue Date: 10-01-24
Drawn By: ACC

PLAN #:
5921-07

PLAN NAME:
ASPEN CREEK

SHEET #:
S1.10B

Business Operations
5440 Wade Park Blvd
Suite 400
Raleigh, NC 27607

© 2022

tri pointe
HOMES

5440 WADE PARK BLVD, SUITE 400, RALEIGH, NC 27607

MAIN FLOOR NOTES	
#	EXPLANATION
1.	ALL NON-DIMENSIONED PARTITIONS ARE 3-1/2" ROUGH
2.	ALL ANGLED PARTITIONS ARE 45 DEGREES UNLESS NOTED OTHERWISE (U.N.O.)
3.	PROVIDE MIN. 2-2x12's w/ 1/2" PLYWD. FLITCH PLATE AT ALL EXTERIOR WALL OPENINGS & INTERIOR BEARING WALL OPENINGS U.N.O.
4.	ALL EXTERIOR DIM'S ARE TO FACE OF STUDS U.N.O.
5.	ALL TRUSSES TO BEAR ON EXTERIOR WALLS AND/OR GIRDER TRUSS U.N.O.
6.	TRUSS MFG. TO SIZE MEMBERS, FASTENERS, HANGERS & SET SPACING FOR ALL TRUSSES
7.	WINDOW SUPPLIER TO VERIFY AT LEAST ONE WINDOW IN ALL BEDROOMS TO HAVE A CLEAR EGRESS OPENING OF 5.7 SQ. FT. w/MIN DIM'S OF 24" IN HT AND 20" IN WIDTH; SILL HT NOT TO EXCEED 44" AFF
8.	ALL BALUSTER TO BE SPACED SUCH THAT A 4" SPHERE CANNOT PASS BETWEEN BALUSTER
9.	ALL ELEC. & MECH. EQUIPMENT & METERS ARE SUBJECT TO RELOCATION DUE TO FIELD CONDITIONS; CONTRACTOR TO VERIFY
10.	FOR ADDITIONAL NOTES, SEE GENERAL NOTES ON TITLE SHEET & DETAILS
11.	ALL TYP. WINDOWS 6'-0" IN HT AND SMALLER, THE HEAD HEIGHT SHALL BE 8'-10" ABOVE FINISHED FLOOR (U.N.O.)
12.	STRUCTURAL ENGINEERING PROVIDED BY OTHERS
13.	REFER TO INTERIOR ELEVATIONS SHEET TO VIEW BUBBLE CALLOUTS
14.	INTERIOR DOOR HEIGHTS ARE AS FOLLOWS - PRIMARY SUITE, PRIMARY BATH, & PRIMARY CLOSET ARE 8' TALL DOORS. ALL OTHER DOORS ARE 6'-8".
15.	BATH ACCESSORY INSTALLATION HEIGHTS ARE MEASURED TO CENTER OF ACCESSORY: TB - 60" A.F.F. TR - 20" ABV. VANITY COUNTER-TOP TH - 60" A.F.F. TP - 26" A.F.F. OPT. GRAB BAR (GB) - 36" A.F.F.
16.	SHUT-OFF VALVE TO BE LOCATED IN GARAGE
17.	ROD AND SHELF HEIGHTS ARE MEASURED TO TOP OF ROD AND BOTTOM OF SHELVES - SEE D-1.0 FOR DETAILS: 1R1S - ROD - 5'-8" 2R2S - TOP ROD - 6'-8" SHELF - 5'-10" TOP SHELF - 6'-10" BOTTOM ROD - 3'-4" BOTTOM SHELF - 3'-6"

LOT 336

5921-07

ASPEN CREEK

ELEVATION B

REVERSE PLAN

LEFT-HAND GARAGE

- *OPT. GOURMET KITCHEN 1
- *OPT. PRIMARY BATH 3 W/ ZERO ENTRY PAN
- *OPT. TRAY CEILING AT PRIMARY BEDROOM
- *OPT. WINDOWS IN PRIMARY SUITE
- *OPT. TRAY CEILING AT GREAT ROOM
- *OPT. FIREPLACE AT GREAT ROOM
- *OPT. 12080 SGD AT GREAT ROOM
- *OPT. WINDOWS AT DINING ROOM
- *OPT. DOOR FROM PRIMARY W.I.C. TO LAUNDRY
- *OPT. LAUNDRY SINK W/ BASE & UPPER CABINETS
- *OPT. BATH 2 SHOWER ILO TUB W/ TILE WALLS
- *OPT. BEDROOM 3 W/ BATH 3 ILO FLEX SPACE
- *OPT. SCREENED EXTENDED COVERED OUTDOOR LIVING
- *OPT. OUTDOOR FIREPLACE W/ TILE SURROUND
- *OPT. OUTDOOR LIVING PATIO 2

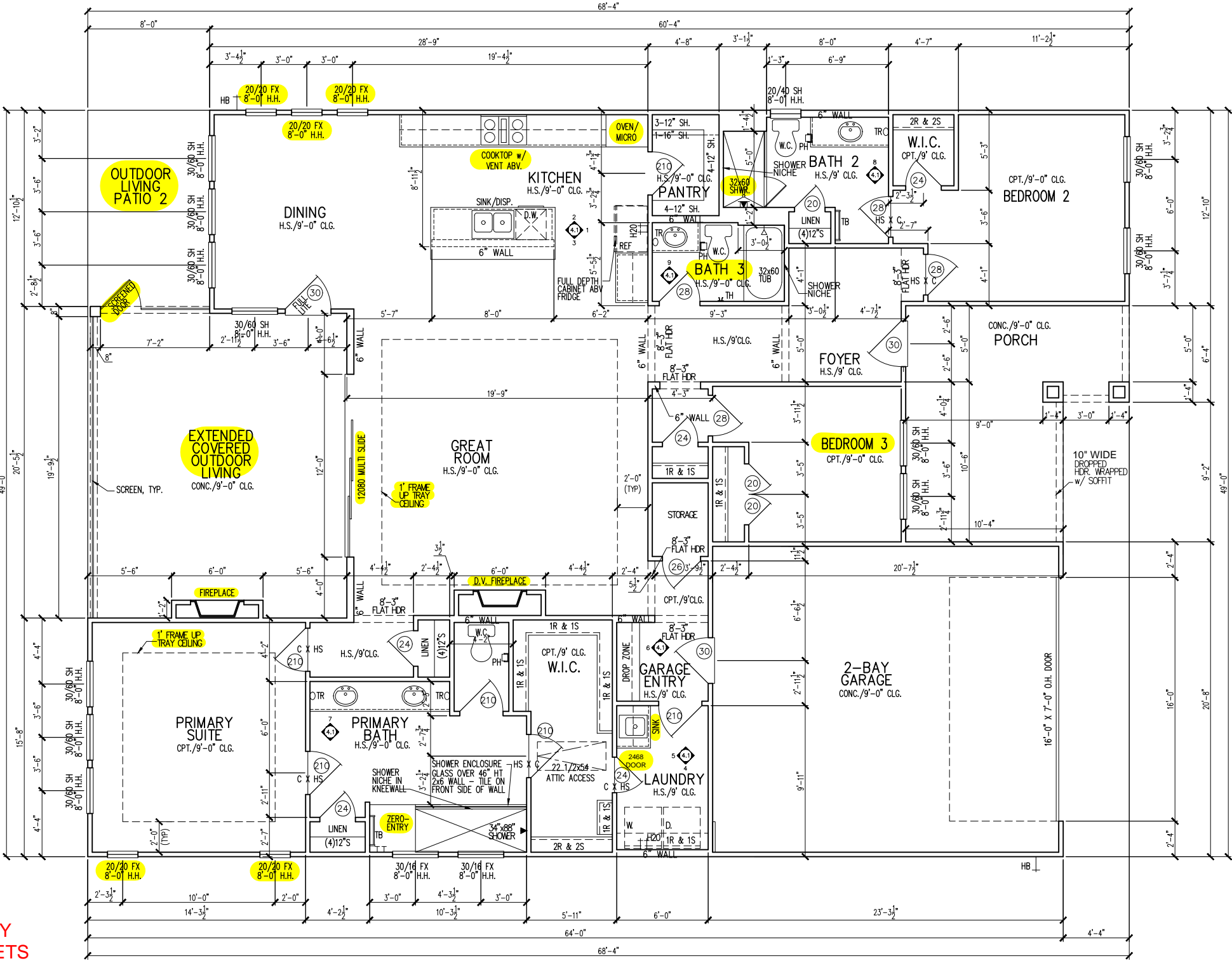

OVER 9000 FT² -
NO FIRE RATED
WALL REQUIRED

tri pointe
HOMES

5440 WADE PARK BLVD, SUITE 400, RALEIGH, NC 27607

Business Operations
5440 Wade Park Blvd
Suite 400
Raleigh, NC 27607

© 2022

1st FLOOR PLAN

SUBDIVISION: ALTIS @ SERENITY
ADDRESS: 77 FIREFLY LN
LOT: 336

Issue Date: 10-01-24
Drawn By: ACC

PLAN #:
5921-07

PLAN NAME:
ASPEN CREEK

SHEET #:
A1.10

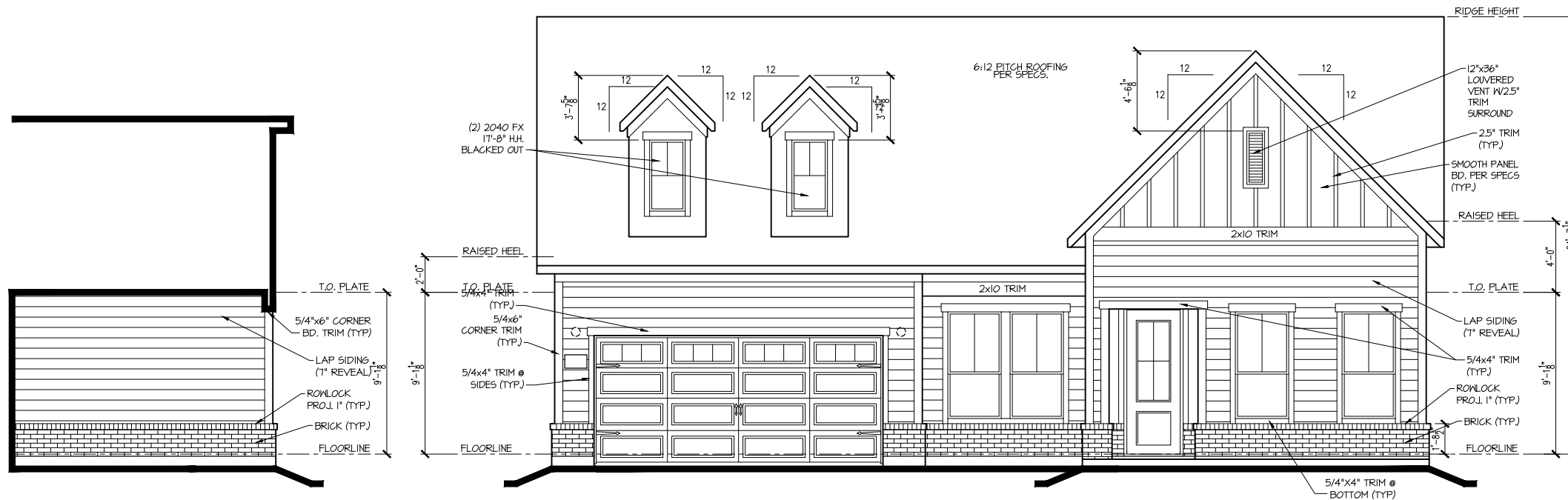

**RIGHT INSIDE
PORCH ELEV. "B"**
1/8"=1'-0"

FRONT ELEV. "B"
1/8"=1'-0"

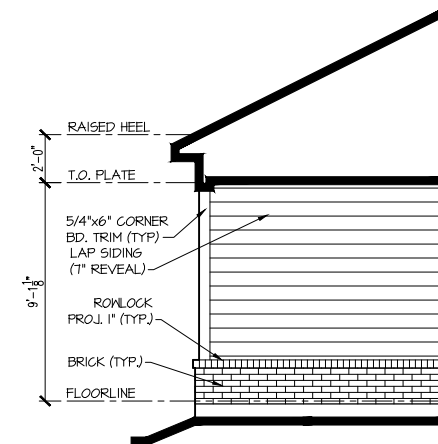

**LEFT INSIDE
PORCH ELEV. "B"**
1/8"=1'-0"

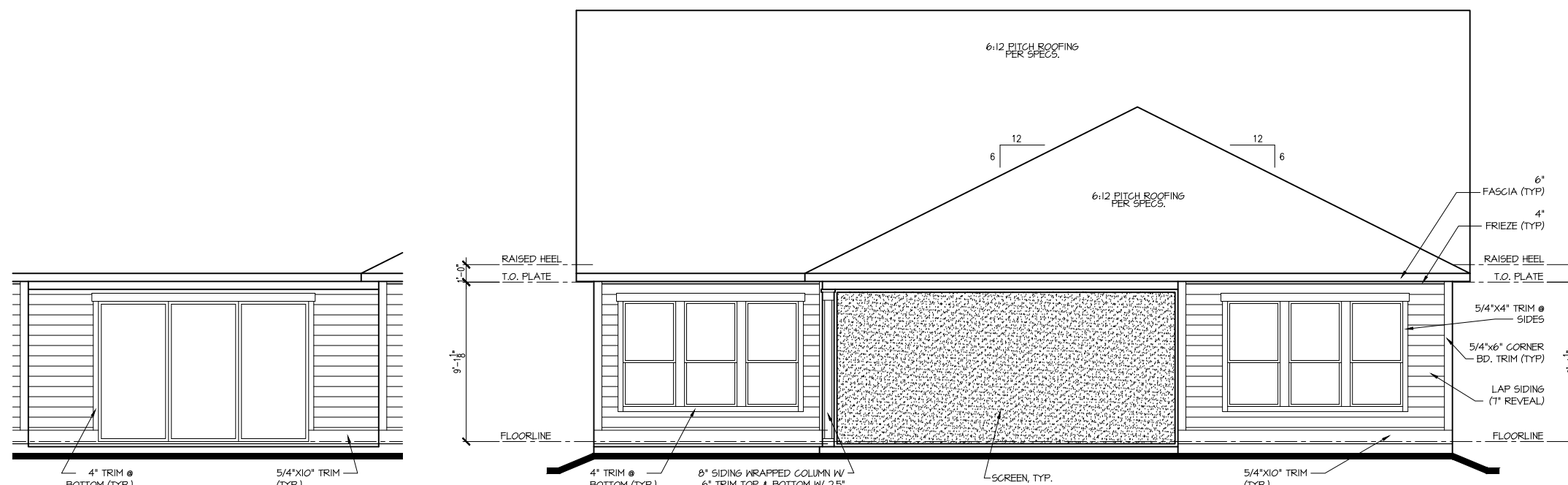

**12080 SGD AT
GREAT ROOM - REAR ELEV**
1/8"=1'-0"

REAR ELEV. "B"
1/8"=1'-0"

LOT 336
5921-07
ASPEN CREEK
ELEVATION B
REVERSE PLAN
LEFT-HAND
GARAGE

OVER 9000 FT² -
NO FIRE RATED
WALL REQUIRED

tri pointe
HOMES
5440 WADE PARK BLVD, SUITE 400, RALEIGH, NC 27607

Business Operations
5440 Wade Park Blvd
Suite 400
Raleigh, NC 27607
© 2022

EXTERIOR ELEVATIONS
SUBDIVISION: **ALTIS @ SERENITY**
ADDRESS: **77 FIREFLY LN**
LOT: **336**

Issue Date: **10-01-24**
Drawn By: **ACC**

PLAN #:
5921-07

PLAN NAME:
ASPEN CREEK

SHEET #:
A2.01B

LOT 336
5921-07
ASPEN CREEK
ELEVATION B
REVERSE PLAN
LEFT-HAND GARAGE

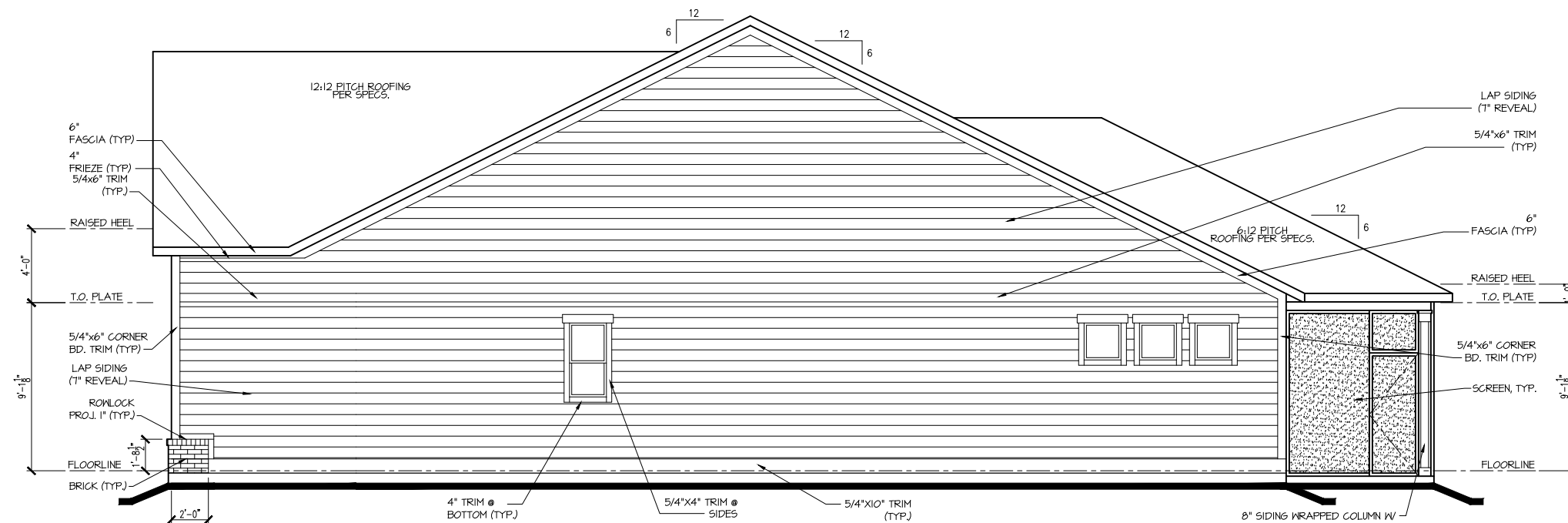

LEFT ELEV. "B"
1/8"=1'-0"

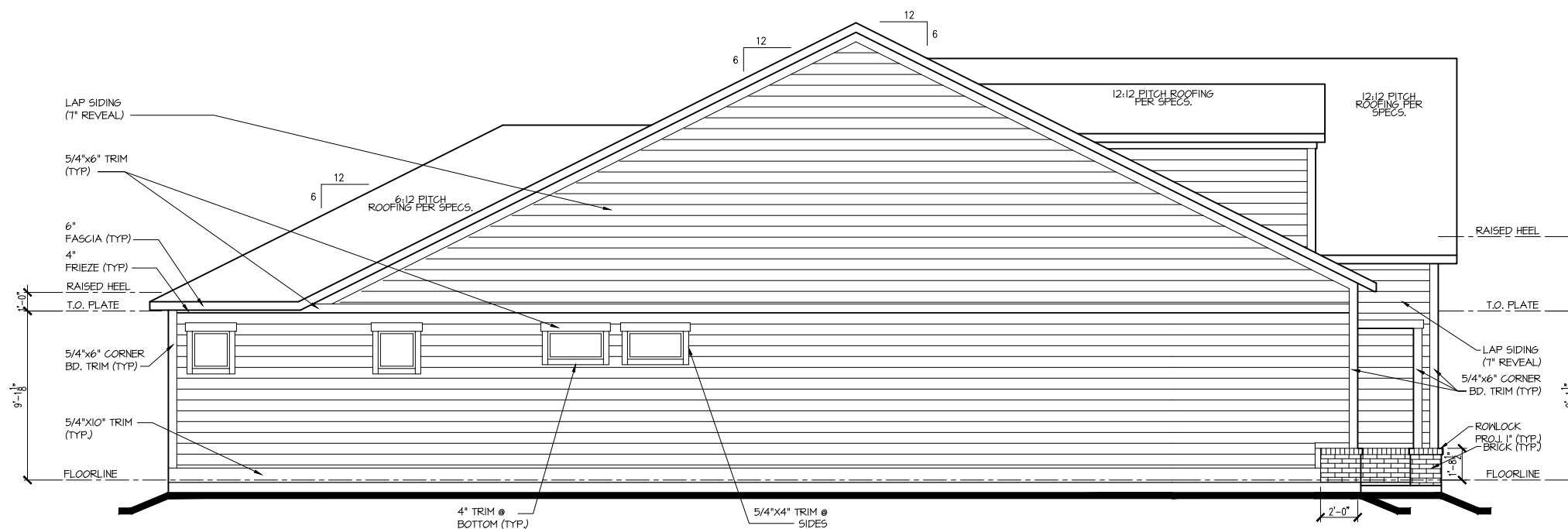

RIGHT ELEV. "B"
1/8"=1'-0"

OVER 9000 FT² -
NO FIRE RATED
WALL REQUIRED

tri pointe
HOMES
5440 WADE PARK BLVD, SUITE 400, RALEIGH, NC 27607

Business Operations
5440 Wade Park Blvd
Suite 400
Raleigh, NC 27607

© 2022

EXTERIOR ELEVATIONS

SUBDIVISION: ALTIS @ SERENITY
ADDRESS: 77 FIREFLY LN
LOT: 336

Issue Date: 10-01-24
Drawn By: ACC

PLAN #:
5921-07

PLAN NAME:
ASPEN CREEK

SHEET #:
A2.02B

Attic Venting Calculations Elev. "B"	
ROOF INFORMATION	BASE
TOTAL SF ROOF AREA	3191
AVAILABLE L.F. ROOF SOFFIT	106
AVAILABLE L.F. ROOF RIDGE	78
VENT TYPES	QTY VENTS REQ'D
LOWER VENTS	
CONTINUOUS SOFFIT VENTING @ 5 SI/LF	153 LF
UPPER VENTS	
SLANT 150 VENTS @ 150 SI/VENT	5
UPPER VENTS	
RIDGE VENTS @ 72 SI/VENT	11

NOTE:
QTY OF UPPER VENTS SHOWN COVERS 100% OF UPPER VENTING. NO MIXING
OF VENT TYPES FOR UPPER VENTING IS FIGURED FOR IN THIS TABLE.

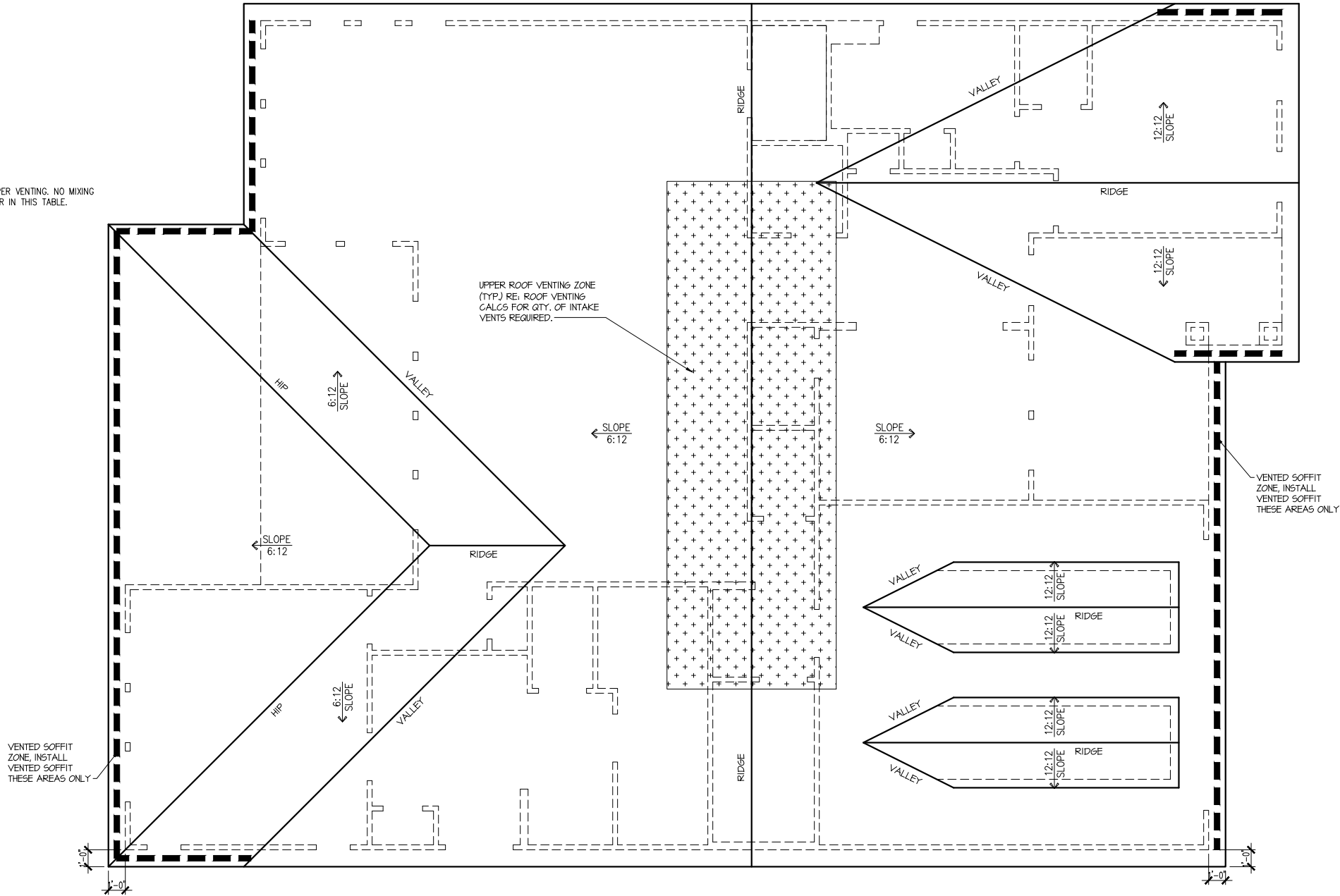

ROOF PLAN 'B'
SCALE: 1/8" = 1'-0"

Business Operations
5440 Wade Park Blvd
Suite 400
Raleigh, NC 27607

© 2022

ROOF PLAN

SUBDIVISION: ALTIS @ SERENITY
ADDRESS: 77 FIREFLY LN
LOT: 336

Issue Date: 10-01-24
Drawn By: ACC

PLAN #:
5921-07

PLAN NAME:
ASPEN CREEK

SHEET #:
A3.01B

tri pointe
H O M E S
5440 WADE PARK BLVD, SUITE 400, RALEIGH, NC 27607

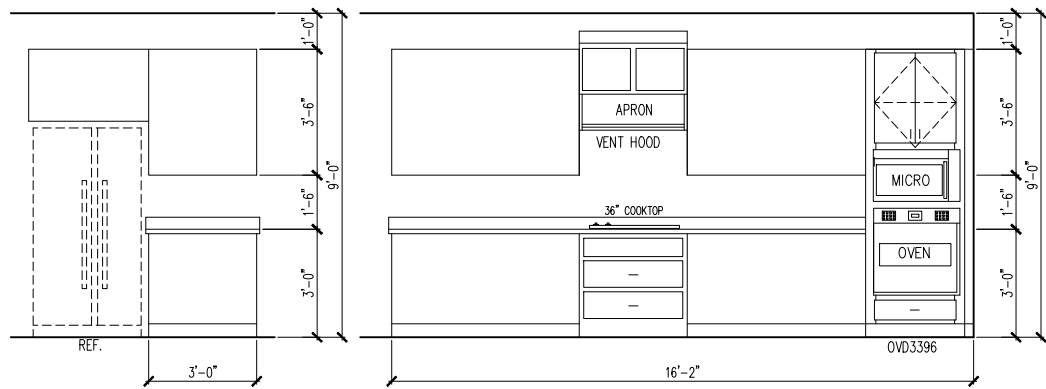

1 KITCHEN

2 KITCHEN

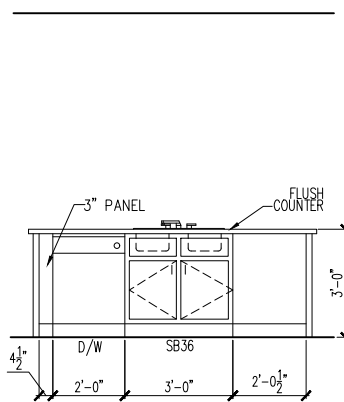

3 KITCHEN ISLAND

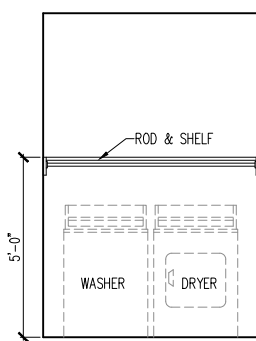

4 LAUNDRY ROOM

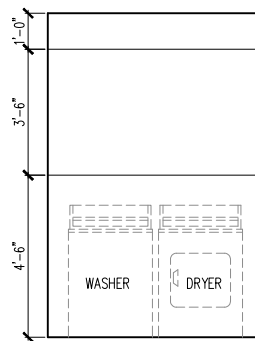

4 LAUNDRY ROOM
WALL CABINET OPT.

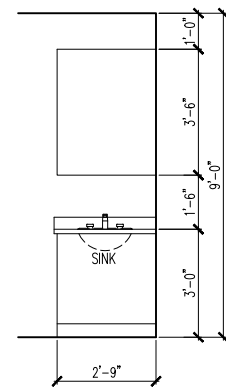

5 LAUNDRY ROOM

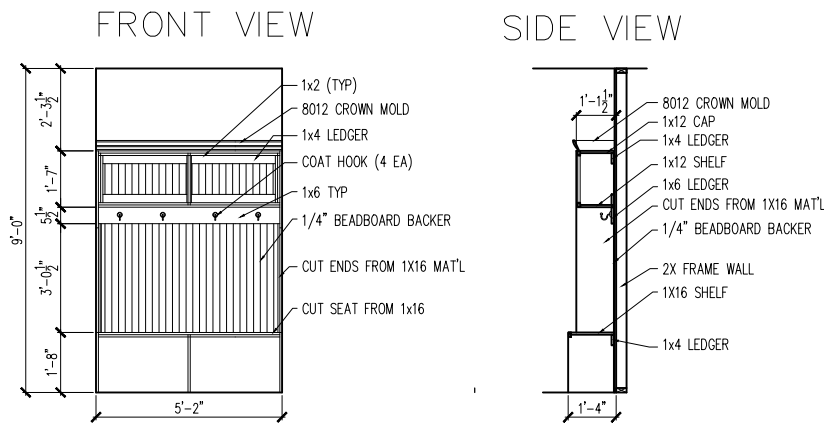

6 TYPICAL BENCH DETAIL (DROP ZONE)

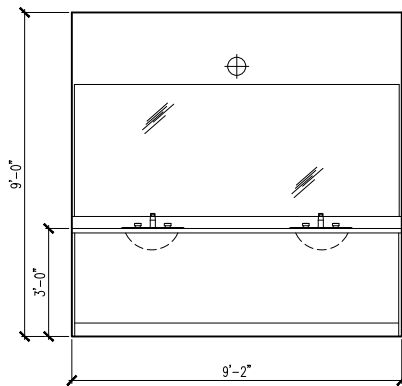

7 PRIMARY BATH

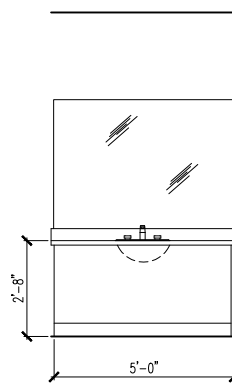

8 BATH 2

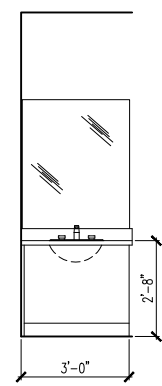

9 BATH 3

INTERIOR DETAIL SHEET

SUBDIVISION: ALTIS @ SERENITY
ADDRESS: 77 FIREFLY LN
LOT: 336

Issue Date: 10-01-24
Drawn By: ACC

PLAN #:
5921-07

PLAN NAME:
ASPEN CREEK

SHEET #:
A4.01

tri pointe
HOMES
5440 WADE PARK BLVD, SUITE 400, RALEIGH, NC 27607

Business Operations
5440 Wade Park Blvd
Suite 400
Raleigh, NC 27607
© 2022

ELECTRICAL FIXTURE SCHEDULE	
DESCRIPTION	SYMBOL
110V OUTLET	⌀
220V OUTLET	⌀ 220
1/2 HOT OUTLET	⌀
GFI OUTLET	⌀ GFI
WP GFI OUTLET	⌀ WP/GFI
GARAGE DOOR OPENER OUTLET	⌀ GDO
SECURITY SYSTEM	⌀ SEC SYS
DISHWASHER	● DW
JUNCTION BOX	⌀
CEILING MOUNTED LIGHT	⌀
CEILING FAN w/ LIGHT KIT	⌀ PROVIDE BRACING
RECESSED CEILING LIGHT	⌀
RECESSED WATER PROOF LIGHT	⌀ WP
WALL MOUNTED LIGHT	⌀
WALL MOUNTED PUSH BUTTON	⌀ PB
TWO WAY SWITCH	⌀
THREE WAY SWITCH	⌀
FOUR WAY SWITCH	⌀
DIMMER SWITCH	⌀ DIM
EXHAUST VENTS	⌀ VENT TO EXT
LOW VOLTAGE PANEL	⌀
PHONE OUTLET	⌀ PH
TV OUTLET	⌀ TV
DATA & RG6 COMBO BOX	⌀
SMOKE DETECTOR	⌀
CARBON MONOXIDE SMOKE DETECTOR COMBO	⌀ CM/SD
DOOR CHIMES	CHIMES
ELECTRICAL PANEL	⌀ EP
SURFACE MOUNT LED	⌀
EXTERIOR WALL MOUNT UPLIGHT	⌀
SOFFIT MOUNT FLOOD LIGHT	⌀
UNDER COUNTER LIGHTING	⌀ UCL
SMURF TUBE

ELECTRICAL NOTES:

- PROVIDE AND INSTALL LOCALLY CERTIFIED SMOKE AND CARBON MONOXIDE DETECTORS AS REQUIRED BY NATIONAL FIRE PROTECTION ASSOCIATION (NFPA) AND MEETING THE REQUIREMENTS OF ALL GOVERNING CODES
 - PROVIDE AND INSTALL GROUND FAULT CIRCUIT-INTERRUPTERS (GFI) AS REQUIRED BY NATIONAL ELECTRIC CODE (NEC) AND MEETING THE REQUIREMENTS OF ALL GOVERNING CODES.
 - ELECTRICAL CONTRACTOR TO PROVIDE REQUIRED DIRECT HOOK-UPS/CUTOFFS.
 - HVAC CONTRACTOR TO VERIFY THERMOSTAT LOCATIONS.
 - ALL ELECTRICAL AND MECHANICAL EQUIPMENT (I.E. FURNACES, A/C UNITS, ELECTRICAL PANELS, SANITARY SUMP PITS, DRAIN TILE SUMP, AND WATER HEATERS) ARE SUBJECT TO RELOCATION DUE TO FIELD CONDITIONS.
- ELECTRICAL DEVICES: ABOVE FINISHED FLOOR:
- SWITCHES OVER COUNTER. 48". TO CL
- WALL OUTLETS OVER COUNTER. 42" TO BOTTOM OF HORIZONTAL OUTLET(TYP. @ COUNTER)
- REMAINING SWITCHES. 48". TO CL
- WALL OUTLETS. 12". TO CL
- BATH VANITY BRACKET OUTLET. 12" (1" ABOVE TOP OF VANITY)
- WATER SOFTENER AND SUMP OUTLETS. 48" TO CL
- EXTERIOR GFI OUTLETS. 12". TO CL
- GARAGE GFI (ABOVE GARAGE FLOOR). 48" TO CL
- FRONT DOOR COACH LIGHT. 80". TO CL
- GARAGE DOOR COACH LIGHT. (ABOVE GARAGE FLOOR). 84". TO CL
- THERMOSTAT. 54". TO CL
- DOORBELL CHIMES. 84". TO CL
- DOORBELL BUTTON. LEVEL W/ DR HANDLE
- KITCHEN HOOD FAN "WHIP". 66". TO CL
- KITCHEN WALL HUNG MICROWAVE OUTLET 72" TO CL
- KITCHEN DISHWASHER RECEPTACLE. UNDER SINK
- KITCHEN RANGE. 24". TO CL
- KITCHEN REFRIGERATOR. 48". TO CL
- WASHER/DRYER OUTLET. 48". TO CL

CL = CENTER LINE
1 = FIELD VERIFY
2 = MASTER BATH STANDARD 30" HIGH VANITY TO BE RAISED 4"

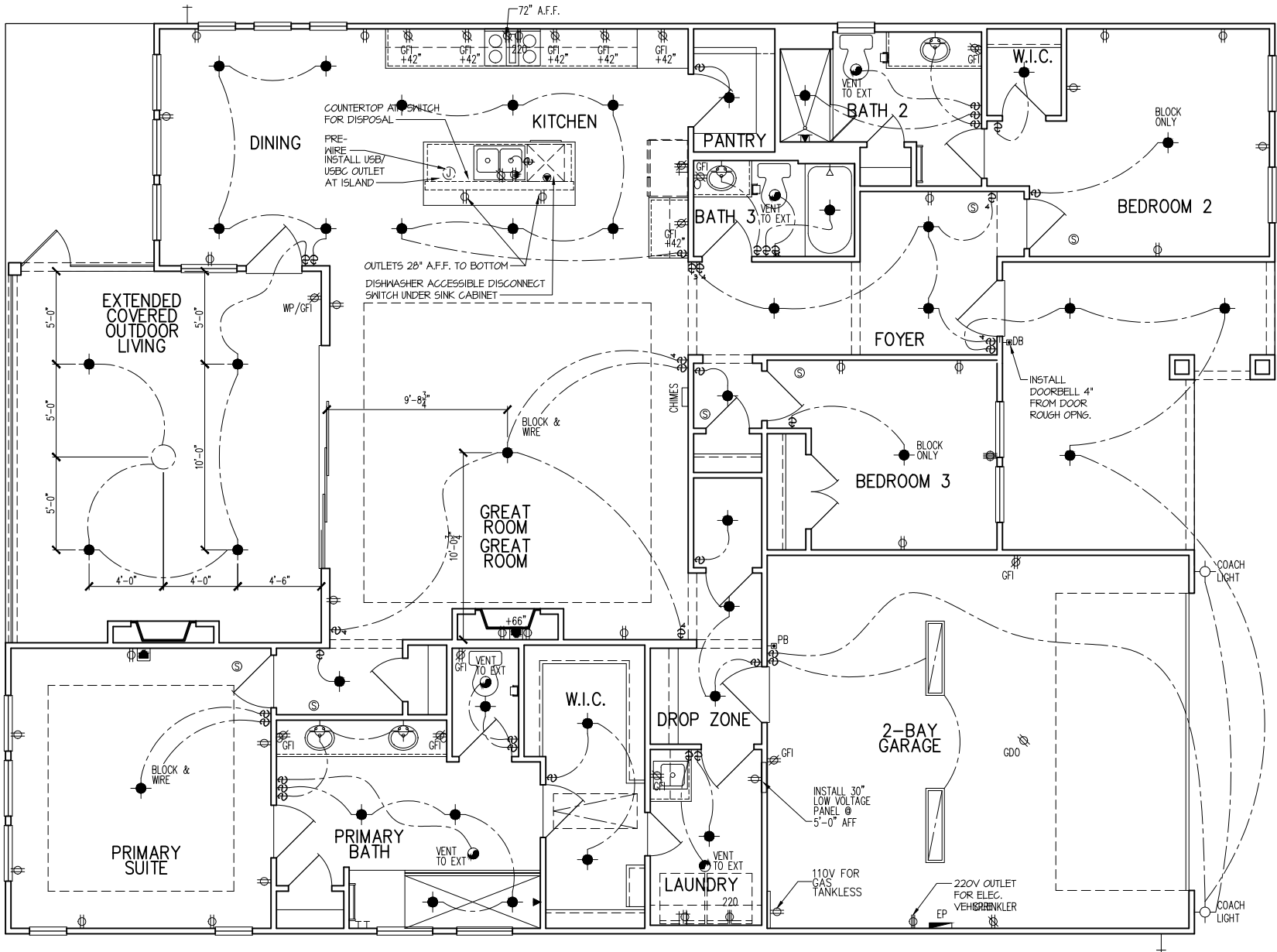

ELECTRICAL FIXTURE SCHEDULE	
DESCRIPTION	SYMBOL
110V OUTLET	⌀
220V OUTLET	⌀ 220
1/2 HOT OUTLET	⌀
GFI OUTLET	⌀ GFI
WP GFI OUTLET	⌀ WP/GFI
GARAGE DOOR OPENER OUTLET	⌀ GDO
SECURITY SYSTEM	⌀ SEC SYS
DISHWASHER	⌀ DW
JUNCTION BOX	⌀
CEILING MOUNTED LIGHT	⌀
CEILING FAN w/ LIGHT KIT	⌀ PROVIDE BRACING
RECESSED CEILING LIGHT	⌀
RECESSED WATER PROOF LIGHT	⌀ WP
WALL MOUNTED LIGHT	⌀
WALL MOUNTED PUSH BUTTON	⌀ PB
TWO WAY SWITCH	⌀
THREE WAY SWITCH	⌀
FOUR WAY SWITCH	⌀
DIMMER SWITCH	⌀ DIM
EXHAUST VENTS	⌀ VENT TO EXT
LOW VOLTAGE PANEL	⌀
PHONE OUTLET	⌀ PH
TV OUTLET	⌀ TV
DATA & RG6 COMBO BOX	⌀
SMOKE DETECTOR	⌀
CARBON MONOXIDE SMOKE DETECTOR COMBO	⌀ CM/SD
DOOR CHIMES	CHIMES
ELECTRICAL PANEL	⌀ EP
SURFACE MOUNT LED	⌀
EXTERIOR WALL MOUNT UP LIGHT	⌀
SOFFIT MOUNT FLOOD LIGHT	⌀
UNDER COUNTER LIGHTING	⌀ UCL
SMURF TUBE	⌀

ELECTRICAL NOTES:

1. PROVIDE AND INSTALL LOCALLY CERTIFIED SMOKE AND CARBON MONOXIDE DETECTORS AS REQUIRED BY NATIONAL FIRE PROTECTION ASSOCIATION (NFPA) AND MEETING THE REQUIREMENTS OF ALL GOVERNING CODES
2. PROVIDE AND INSTALL GROUND FAULT CIRCUIT-INTERRUPTERS (GFI) AS REQUIRED BY NATIONAL ELECTRIC CODE (NEC) AND MEETING THE REQUIREMENTS OF ALL GOVERNING CODES.
3. ELECTRICAL CONTRACTOR TO PROVIDE REQUIRED DIRECT HOOK-UPS/CUTOFFS.
4. HVAC CONTRACTOR TO VERIFY THERMOSTAT LOCATIONS.
5. ALL ELECTRICAL AND MECHANICAL EQUIPMENT (I.E. FURNACES, A/C UNITS, ELECTRICAL PANELS, SANITARY SUMP PITS, DRAIN TILE SUMP, AND WATER HEATERS) ARE SUBJECT TO RELOCATION DUE TO FIELD CONDITIONS.

ELECTRICAL DEVICES: ABOVE FINISHED FLOOR:
SWITCHES OVER COUNTER 48" TO CL
WALL OUTLETS OVER COUNTER 42" TO BOTTOM OF HORIZONTAL OUTLET(TYP. @ COUNTER)
REMAINING SWITCHES 48" TO CL
WALL OUTLETS 12" TO CL
BATH VANITY BRACKET OUTLET 1,2 (1" ABOVE TOP OF VANITY)
WATER SOFTENER AND SUMP OUTLETS 48" TO CL
EXTERIOR GFI OUTLETS 12" TO CL
GARAGE GFI (ABOVE GARAGE FLOOR) 48" TO CL
FRONT DOOR COACH LIGHT 80" TO CL
GARAGE DOOR COACH LIGHT, (ABOVE GARAGE FLOOR) 84" TO CL
THERMOSTAT 54" TO CL
DOORBELL CHIMES 84" TO CL
DOORBELL BUTTON LEVEL W/ DR. HANDLE
KITCHEN HOOD FAN "WHIP" 66" TO CL
KITCHEN WALL HUNG MICROWAVE OUTLET 72" TO CL
KITCHEN DISHWASHER RECEPTACLE UNDER SINK
KITCHEN RANGE 24" TO CL
KITCHEN REFRIGERATOR 48" TO CL
WASHER/DRYER OUTLET 48" TO CL

CL = CENTER LINE
1 = FIELD VERIFY
2 = MASTER BATH STANDARD 30" HIGH VANITY TO BE RAISED 4"

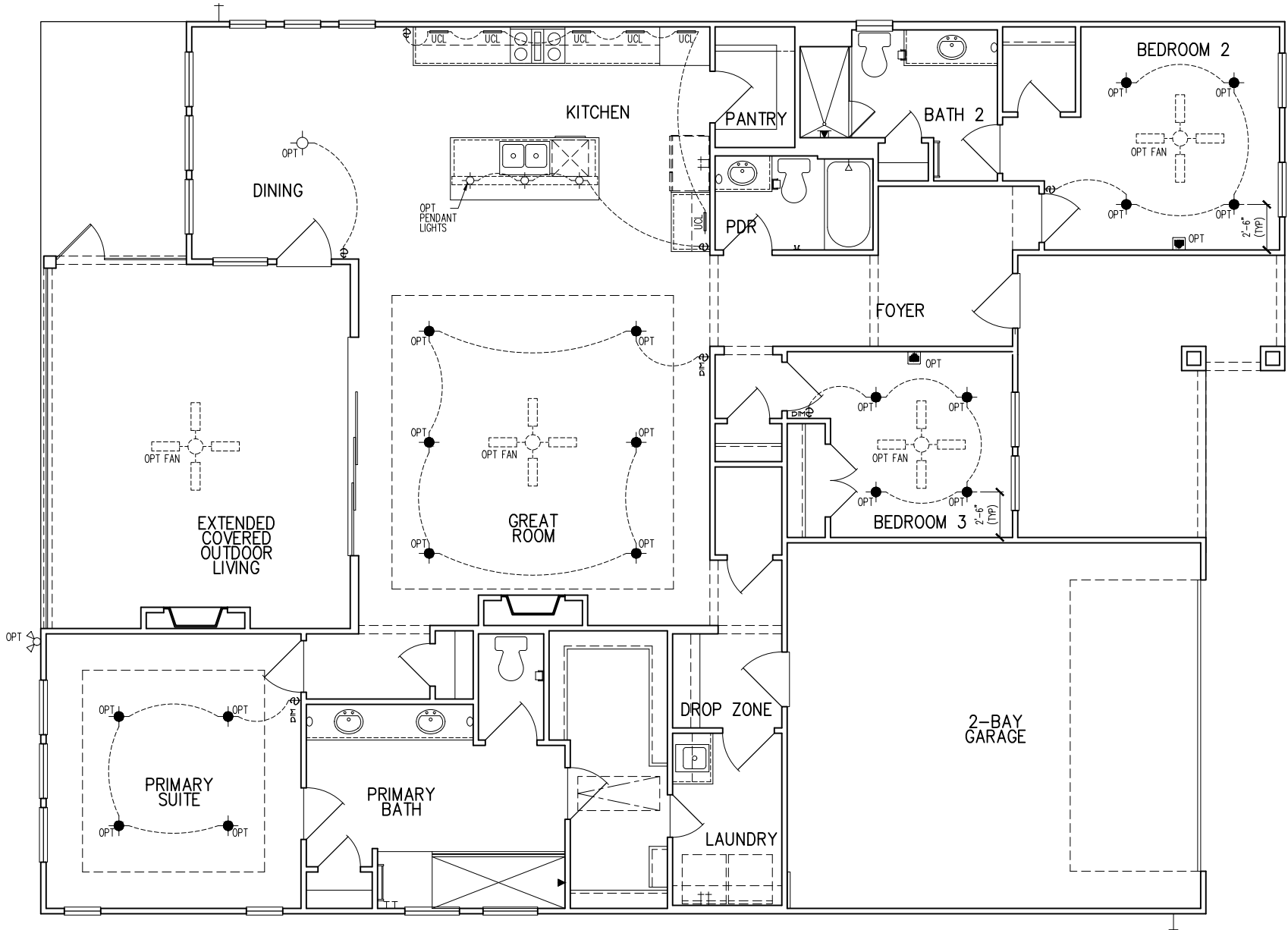

tri pointe
H O M E S

5440 WADE PARK BLVD, SUITE 400, RALEIGH, NC 27607

Business Operations
5440 Wade Park Blvd
Suite 400
Raleigh, NC 27607

© 2022

1st FLOOR ELEC. PLAN – OPITONS
SUBDIVISION: ALTIS @ SERENITY
ADDRESS: 77 FIREFLY LN
LOT: 336

Issue Date: 10-01-24
Drawn By: ACC

PLAN #:
5921-07

PLAN NAME:
ASPEN CREEK

SHEET #:
E1.11B

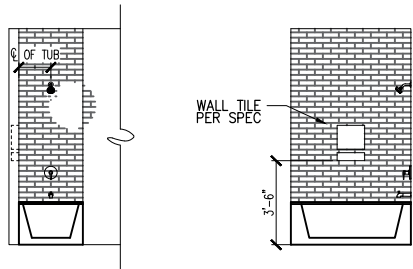

**TYPICAL SHOWER NICHE
AT TUB SHOWER DETAIL**
3/16"=1'-0"

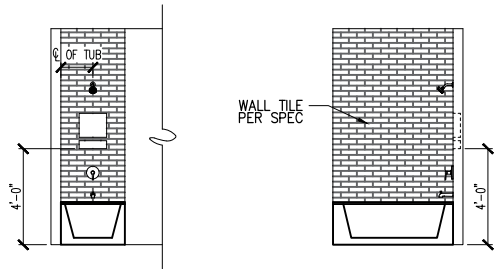

**TYPICAL SHOWER NICHE
AT TUB SHOWER DETAIL**
3/16"=1'-0"

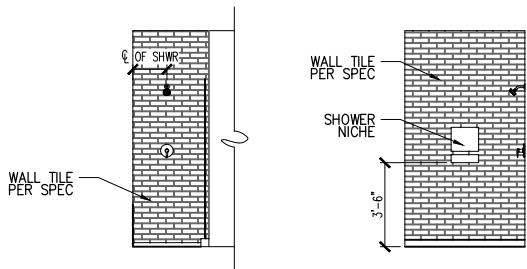

TYPICAL SHOWER NICHE AT SHOWER DETAIL
3/16"=1'-0"

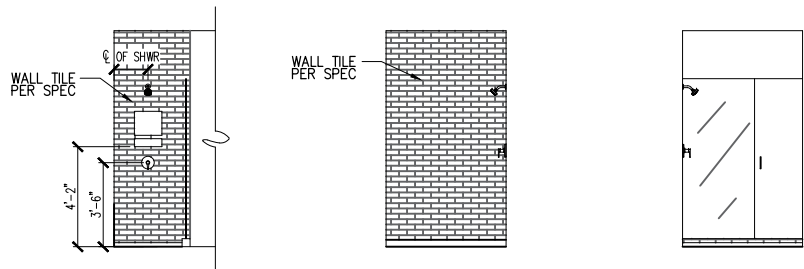

TYPICAL SHOWER NICHE AT SHOWER DETAIL
3/16"=1'-0"

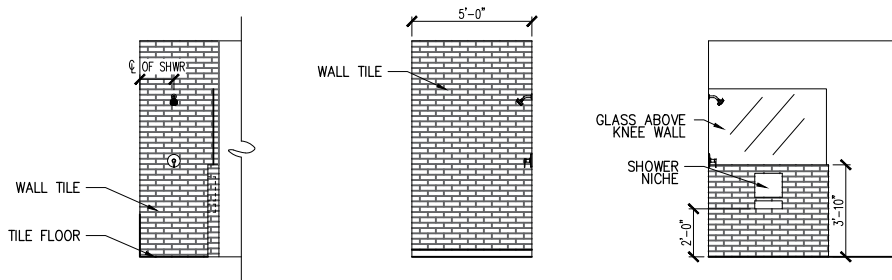

**TYPICAL SHOWER DETAIL W/
SHOWER NICHE IN KNEE WALL**
3/16"=1'-0"

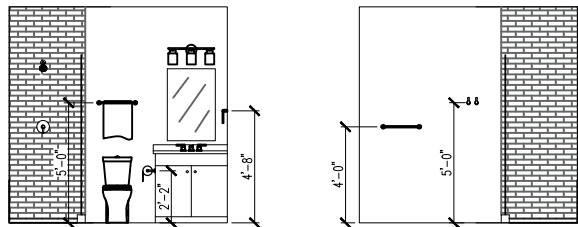

**TYPICAL HEIGHTS FOR
BATH FIXTURES DETAIL**
3/16"=1'-0"

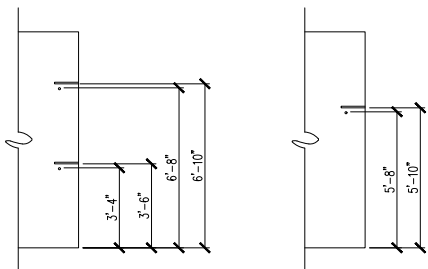

**TYPICAL CLOSET RODS
& SHELVES DETAIL**
3/16"=1'-0"

tri pointe
H O M E S

5440 WADE PARK BLVD, SUITE 400, RALEIGH, NC 27607

Business Operations
5440 Wade Park Blvd
Suite 400
Raleigh, NC 27607

© 2022

DETAILS

SUBDIVISION: ALTIS @ SERENITY
ADDRESS: 77 FIREFLY LN
LOT: 336

Issue Date: 10-01-24
Drawn By: ACC

PLAN #:
5921-07

PLAN NAME:
ASPEN CREEK

SHEET #:
D1.0

GENERAL STRUCTURAL NOTES
FLOOR FRAMING
<ul style="list-style-type: none">• I-JOISTS/TRUSSES SHALL BE DESIGNED BY MANUF. TO MEET OR EXCEED L/480 LIVE LOAD DEFLECTION CRITERIA. (EXCLUDES STONE/MARBLE OR NET BED CONSTRUCTED FLOORS - CONTACT MKK FOR EXCLUDED FLOOR DESIGNS)• PER THE GUIDELINES OF THE TILE COUNCIL OF NORTH AMERICA (TCNA HANDBOOK), IT SHALL BE THE FLOOR FINISH INSTALLER'S RESPONSIBILITY TO VERIFY THAT THE FINISHES TO BE INSTALLED MATCH THE DESIGN CRITERIA NOTED ABOVE (UNDER "DESIGN LOADS") .• FLOOR SYSTEMS & SHEATHING HAVE BEEN DESIGNED TO SUPPORT ADDITIONAL DEAD LOAD FROM CERAMIC TILE (EXCLUDING MARBLE OR STONE). HOWEVER, IT SHALL BE THE FLOOR FINISH INSTALLER'S RESPONSIBILITY TO PROVIDE PROPER UNDERLAYMENT, UNCOUPLING MEMBRANE AND MORTAR/GROUT PER THE ASSEMBLY DESIGNATIONS IN THE TCNA HANDBOOK (TILE COUNCIL OF NORTH AMERICA).• AT I-JOIST FLOORS, PROVIDE 1 1/8" MIN. OSB RIM BOARD.• METAL HANGERS SHALL BE SPECIFIED BY MANUFACTURER, U.N.O.• I-JOIST/TRUSS SHOP DWGS. SHALL BE SUBMITTED TO ARCH. & ENG. FOR REVIEW AND APPROVAL PRIOR TO FABRICATION OR DELIVERY.• FLOOR SHEATHING SHALL BE 23/32" A.P.A. RATED 'STURD-I-FLOOR' 24" O.C. EXPOSURE 1 (OR APPROVED EQUAL) WITH TONGUE AND GROOVE EDGES. FASTEN TO FRAMING MEMBERS W/ GLUE AND<ul style="list-style-type: none">- 2 1/2" x 0.131" NAILS @ 6"o.c. @ PANEL EDGES @ 12"o.c. FIELD.- 2 3/8" x 0.120" NAILS @ 4" O.C. @ PANEL EDGES @ 8" O.C. FIELD.- 2 3/8" x 0.113" NAILS @ 3" O.C. @ PANEL EDGES @ 6" O.C. IN FIELD.
ROOF FRAMING
<ul style="list-style-type: none">• ROOF SHEATHING SHALL BE 7/16" A.P.A. RATED SHEATHING 24/16 EXPOSURE 1 (OR APPROVED EQUAL). FASTEN TO FRAMING MEMBERS<ul style="list-style-type: none">- W/ 2 1/2" x 0.131" NAILS @ 6"o.c. @ PANEL EDGES @ 12" O.C. FIELD.- W/ 2 3/8" x 0.120" NAILS @ 4"o.c. @ PANEL EDGES @ 8" O.C. FIELD.- W/ 2 3/8" x 0.113" NAILS @ 3"o.c. @ PANEL EDGES @ 6" O.C. FIELD.• WITHIN 48" OF ALL ROOF EDGES, RIDGES, & HIPs FASTEN ROOF SHEATHING FIELDS PER EDGE NAILING SPEC.• FASTEN EACH ROOF TRUSS TO TOP PLATE W/ SIMPSON H2.5T CLIP (OR APPROVED EQUAL) @ ALL BEARING POINTS. PROVIDE (2) H2.5T CLIPS AT 2-PLY GIRDER TRUSSES, (3) H2.5T CLIPS AT 3-PLY GIRDER TRUSSES & ROOF BEAMS - AT ALL BEARING POINTS.• METAL HANGERS SHALL BE SPECIFIED BY THE MANUFACTURER, U.N.O.• ROOF TRUSS SHOP DWGS. SHALL BE SUBMITTED TO ARCH & ENG. FOR REVIEW AND APPROVAL PRIOR TO FABRICATION OR DELIVERY.• ERECT AND INSTALL ROOF TRUSSES PER ITCA & TPI'S BC51 I "GUIDE TO GOOD PRACTICE FOR HANDLING, INSTALLING & BRACING OF METAL PLATE CONNECTED WOOD TRUSSES."• SUPPORT SHORT SPAN ROOF TRUSSES W/2x4 LEDGER FASTENED TO FRAMING W/ (2) 3" x 0.120" NAILS @ 16" O.C. (UP TO 1" SPAN).

MMK STD. - MAR 2016

CONNECTION SPECIFICATIONS (TYP. U.N.O.)

DESCRIPTION OF BLDG. ELEMENT	3"x0.131" NAILS	3"x0.120" NAILS
JOIST TO SOLE PLATE	(3) TOENAILS	(3) TOENAILS*
SOLE PL. TO JOIST/RIM OR BLK'G STUD TO PLATE	NAILS @ 4" o.c.	NAILS @ 4" o.c.
RIM TO TOP PLATE	(4) TOENAILS/ (3)END NAILS	(4) TOENAILS/ (4)END NAILS*
BLK'G. BTWN. JOISTS TO TOP PL.	TOENAILS @ 6" o.c.	TOENAILS @ 4" o.c.*
DOUBLE STUD	(3) TOENAILS EA. END	(3) TOENAILS EA. END*
DOUBLE TOP PLATE	NAILS @ 16" o.c.	NAILS @ 16" o.c.
DOUBLE TOP PLATE LAP SPLICE	NAILS @ 12" o.c.	NAILS @ 8" o.c.
TOP PLATE LAP @ CORNERS & INTERSECTING WALLS	(12) NAILS IN LAPPED AREA (24" MIN.)	(15) NAILS IN LAPPED AREA (24" MIN.)
RAFTER/TRUSS TO TOP PLATE	(3) NAILS	(3) NAILS
GAB. END TRUSS TO DBL. TOP PL.	(4) TOENAILS + (1) SIMPSON H2.5T TOENAILS @ 8" o.c.	(4) TOENAILS + (1) SIMPSON H2.5T TOENAILS @ 6" o.c.
R.T. w/ HEEL HT. 9 1/4" TO 12"	2x10 BLK EVERY 3RD BAY FASTENED TO DBL. TOP PLATE W/ TOENAILS @ 6" O.C.	2x10 BLK EVERY 3RD BAY FASTENED TO DBL. TOP PLATE W/ TOENAILS @ 4" O.C.
R.T. w/ HEEL HT. 12" TO 16"	2x12 BLK EVERY 3RD BAY FASTENED TO DBL. TOP PLATE W/ TOENAILS @ 6" O.C.	2x12 BLK EVERY 3RD BAY FASTENED TO DBL. TOP PLATE W/ TOENAILS @ 4" O.C.
R.T. w/ HEEL HT. UP TO 24"	LAP WALL SHTG. w/ DBL. TOP PL. & INSTALL ON TRUSS VERT. - FASTEN W/ NAILS @ 6" O.C.	LAP WALL SHTG. w/ DBL. TOP PL. & INSTALL ON TRUSS VERT. - FASTEN W/ NAILS @ 6" O.C.*
R.T. w/ HEEL HT. 24" TO 48"	LAP WALL SHTG. w/ DBL. TOP PL. & INSTALL ON TRUSS VERT. - FASTEN W/ NAILS @ 6" O.C. PROVIDE 2x BLK @ EA. BAY AT TOP OF HEEL	LAP WALL SHTG. w/ DBL. TOP PL. & INSTALL ON TRUSS VERT. - FASTEN W/ NAILS @ 6" O.C. PROVIDE 2x BLK @ EA. BAY AT TOP OF HEEL.*
WALL TO FOUNDATION	WALL SHTG. LAP W/ SILL PL. & FASTENED PER SHEAR WALL FASTENING SPEC.	

* 2 1/2"x0.113 IS AN ACCEPTABLE ALTERNATIVE TO A 3"x0.120", SAME SPACING OR NUMBER OF NAILS. (ONLY ACCEPTABLE WHERE * ARE SHOWN)

GENERAL STRUCTURAL NOTES
DESIGN LOADING
<ul style="list-style-type: none">• DESIGN IS BASED ON 2018 NORTH CAROLINA STATE BUILDING CODE: RESIDENTIAL CODE.• WOOD FRAME ENGINEERING IS BASED ON NDS, "NATIONAL DESIGN SPECIFICATION FOR WOOD CONSTRUCTION" - LATEST EDITION.• DESIGN LOADS:<ul style="list-style-type: none">ROOF<ul style="list-style-type: none">SNOW = 15 PSF (12 PSF GROUND SNOW, TRUSSES)LIVE = 20 PSF (REDUCIBLE BASED ON ROOF PITCH)DEAD = 1 PSF T.C., 10 PSF B.C.LOAD DURATION FACTOR = 1.25FLOOR<ul style="list-style-type: none">LIVE = 40 PSF (30 PSF @ SLEEPING AREAS)DEAD = 10 PSF (1-JOISTS), 15 PSF (FLOOR TRUSSES)ADDL 10 PSF @ CERAMIC TILE IN KITCHEN, SUNROOMS, BATHS, FOYER, LAUND. & MUDRM'SSOIL 2,000 PSF ASSUMED ALLOWABLE BEARING PRESSURE (TO BE VERIFIED BY BUILDER)WIND 115 MPH, EXPOSURE B

GENERAL FRAMING

- ALL TYP. NAIL FASTENER REQUIREMENTS ARE NOTED IN STANDARD CONNECTIONS TABLE (IRC TABLE R602.3.1)) OR ON PLANS. ALL NAILS SPECIFIED ARE MIN DIAMETER AND LENGTH REQUIRED FOR CONNECTION. ALL HANGER NAILS SHALL BE INSTALLED PER MANUFACTURER'S REQUIREMENTS FOR MAX CHARTED CAPACITY. NOTE: HANGERS USE COMMON NAIL DIAMETERS NOT TYPICAL FRAMING GUN NAILS.
- EXT. & INT. BEARING WALLS SHALL BE 2x4 OR 2x6 (AS SHOWN ON PLANS) @ 16" O.C. SPP/SP #2 GRADE LUMBER, OR BETTER, U.N.O..
 - WALLS OVER 12' TALL SHALL BE PER PLAN.
- ALL INTERIOR BEARING WALLS ARE ASSUMED TO BE SHEATHED W/ GYP WALL BOARD (ONE SIDE MIN.) OR PROVIDE MID HT. BLOCKING.
- ALL HEADERS, BEAMS & OTHER STRUCTURAL MEMBERS SHALL BE SPRUCE-PINE-FIR #2 (SPF) OR SOUTHERN PINE #2 (SP) LUMBER, OR BETTER. SUPPORT ALL HEADERS/ BEAMS W/ (1)2x JACK STUD & (1)2x KING STUD, MINIMUM.
- THE NUMBER OF STUDS SPECIFIED AT A SUPPORT INDICATES THE NUMBER OF JACK STUDS REQUIRED, U.N.O..
- ALL NON-BEARING INTERIOR STUD WALLS SHALL BE CONSTRUCTED WITH 2x STUD/ GRADE MEMBERS SPACED @ 24" O.C. (MAX., U.N.O.)
 - HEADERS IN NON-LOAD BEARING WALLS SHALL BE: (1)2x4/6 FLAT @ OPENINGS UP TO 4'; (2)2x4/6 FLAT UP TO 8'.
- ALL FRAMING LUMBER SHALL BE DRIED TO 15% MC (KD-15).
- ENGINEERED LUMBER BEAMS TO MEET OR EXCEED THE FOLLOWING:
 - 'LVL' - Fb=2600 psi; Fv=285 psi; E=2.0x10⁶ psi
- ENGINEERED LUMBER POSTS TO MEET OR EXCEED THE FOLLOWING:
 - 'LVL' - Fb=2400 psi; FcII=2500 psi; E=1.8x10⁶ psi
- FOR 2 & 3 PLY BEAMS OF EQUAL 1 3/4" MAX. WIDTH, FASTEN PLIES TOGETHER WITH 3 ROWS OF 3"x0.120" NAILS @ 8" O/C OR 2 ROWS 1/2"x9/8". SIMPSON SDS SCREWS (OR 3/4" TRUSSLOK SCREWS) @ 16" O/C. USE A MINIMUM OF 4 ROWS FOR BEAM DEPTHS OF 14" OR GREATER. APPLY FASTENING AT BOTH FACES FOR 3-PLY CONDITION. LOCATE TOP & BOTTOM NAILS/SCREWS 2" FROM EDGE. SOLID 3 1/2" OR 5 1/4" BEAMS ARE ACCEPTABLE. USE 2 ROWS OF NAILS FOR 2x6 & 2x8 MEMBERS.
- FOR 4 PLY BEAMS OF EQUAL 1 3/4" MAX. WIDTH, FASTEN PLIES TOGETHER WITH 3 ROWS OF 1/2"x6" SIMPSON SDS SCREWS (OR 6 3/4" TRUSSLOK SCREWS) @ 16" O/C. USE A MINIMUM OF 4 ROWS FOR BEAM DEPTHS OF 14" OR GREATER. APPLY FASTENING AT BOTH FACES (ONE SIDE ONLY FOR TRUSSLOK SCREWS). LOCATE TOP AND BOTTOM SCREWS 2" FROM EDGE. A SOLID 1" BEAM IS ACCEPTABLE.
- PROVIDE SOLID BLOCKING IN FLOOR SYSTEM UNDER ALL POSTS CONTINUOUS TO FND/BEARINGS. BLOCKING TO MATCH POST ABOVE.
- ALL EXTERIOR 4x4 WOOD POSTS SHALL HAVE SIMPSON BC52-2/4 CAP & ABW44 BASE, U.N.O.
- CORROSION NOTES:
 - BUILDER RESPONSIBLE TO DETERMINE CORROSION-RESISTANCE REQUIREMENTS AND COMPATIBILITY OF HARDWARE, FASTENERS AND CONNECTORS FOR ENVIRONMENTAL EXPOSURE AND IN CONTACT W/ PRESERVATIVE-TREATED WOOD OF ACTUAL FINAL CONDITIONS AND SOURCED MATERIALS. CONTACT LUMBER & HARDWARE SUPPLIERS TO COORD.

GENERAL STRUCTURAL NOTES

FOUNDATION

- DESIGN IS BASED ON 2018 NORTH CAROLINA STATE BUILDING CODE: RESIDENTIAL CODE.
- FOOTING DESIGN - 2,000 PSF ALLOWABLE SOIL BEARING PRESSURE IS ASSUMED. BUILDER/CONTRACTOR MUST VERIFY.
- FASTEN 2x4/6 SILL PLATES TO CONC FND WITH A MINIMUM OF 2 ANCHORS PER PLATE, 12" MAX. FROM PLATE ENDS - UTILIZING:
 - 1/2" DIA. ANCHOR BOLTS @ 6'-0" O.C." MIN. EMBEDMENT
 - 1/2" DIA. x 6" LONG SIMPSON TITEN HD @ 6'-0" O.C.
 - SIMPSON MASA ANCHOR STRAPS @ 6'-0" O.C. (CONCRETE)
- ALL LUMBER EXPOSED TO WEATHER OR IN CONTACT W/ PERIMETER FOUNDATION SHALL BE PRESERVATIVE TREATED SOUTHERN PINE #2.
- BUILDER TO VERIFY CORROSION-RESISTANCE COMPATIBILITY OF HARDWARE & FASTENERS IN CONTACT W/ PRESERVATIVE-TREATED WOOD. CONTACT LUMBER & HARDWARE SUPPLIERS TO COORD.
- FOOTINGS SHALL BE PLAIN CONCRETE, U.N.O.
- CONCRETE DESIGN BASED ON ACI 318. CONCRETE SHALL ATTAIN THE FOLLOWING MIN. COMPRESSIVE STRENGTHS IN 28 DAYS, U.N.O.:
 - F'c = 3,000 psi: FOOTINGS & INTERIOR SLABS ON GRADE
 - 3,500 psi: GARAGE & EXTERIOR SLABS ON GRADE
 - f'y = 60,000 psi

- ALL CONCRETE EXPOSED TO THE WEATHER SHALL NOT HAVE LESS THAN 5% OR MORE THAN 1% AIR ENTRAINMENT.
- ALL FOOTINGS SHALL BEAR BELOW FROST LINE (TYP.) OR 12" MIN IN REGIONS WHERE CODE FROST DEPTH IS NOT APPLICABLE. CONSULT SOILS REPORT OR BUILDING DEPT. FOR MINIMUM DEPTH BELOW GRADE.
- FOOTINGS AND SLABS ON GRADE SHALL BEAR ON VIRGIN SOIL OR 95% COMPACTED FILL.
- PROVIDE CONTROL JOINTS AT ALL INSIDE CORNERS OF SLAB EDGES, AND OTHER LOCATIONS WHERE SLAB CRACKS ARE LIKELY TO DEVELOP.
 - JOINTS SHALL BE LOCATED @ 10'-0" O.C. (RECOMMENDED) OR 15'-0" O.C. (MAXIMUM)
 - JOINT GRID PATTERN SHALL BE AS CLOSE TO SQUARES AS POSSIBLE (1:1 RATIO), WITH A MAXIMUM OF 1:1.5 RATIO
 - CONTROL JOINTS SHALL NOT BE INSTALLED IN STRUCTURAL SLABS
- DIMENSIONS BY OTHERS, BUILDER TO VERIFY.

MMK STD. - MAY 2002

LOT 336 5921-07 ASPEN CREEK ELEVATION B REVERSE PLAN LEFT-HAND GARAGE

OVER 9000 FT² -
NO FIRE RATED
WALL REQUIRED

MEANS & METHODS NOTES

THE STRUCTURE IS DESIGNED TO BE SELF SUPPORTING AND STABLE AFTER THE BUILDING IS FINISHED AND ALL PLAN, DETAIL, AND NOTE SPECIFICATIONS HAVE BEEN COMPLETED. IT IS THE CONTRACTOR'S SOLE RESPONSIBILITY TO DETERMINE THE ERECTION PROCEDURES AND SEQUENCE TO INSURE THE SAFETY OF THE BUILDING AND ITS COMPONENTS DURING CONSTRUCTION. THIS INCLUDES, BUT IS NOT LIMITED TO, THE ADDITION OF NECESSARY SHORING, SHEETING, TEMPORARY BRACING, GUYS, AND TIE-DOWNS. CONTRACTOR SHALL BE RESPONSIBLE FOR ALL SHORING AND BRACING REQUIRED TO STABILIZE AND PROTECT EXISTING AND ADJACENT STRUCTURES AND SYSTEMS DURING COURSE OF DEMOLITION AND CONSTRUCTION OF THE PROJECT.

STRUCTURAL DESIGN AND SPECIFICATIONS ASSUME THAT ALL SUPPORTING AND NON-SUPPORTING ELEMENTS IN CONTACT WITH FLOOR FRAMING ARE LEVEL, INCLUDING, BUT NOT LIMITED TO: FOUNDATIONS, SLABS ON GRADE, BEAMS, WALLS, AND NON-BEARING ELEMENTS. IT IS THE CONTRACTOR'S RESPONSIBILITY TO VERIFY LEVELNESS AND MAKE ADJUSTMENTS AS NECESSARY, INCLUDING CONSIDERATION OF THOSE AREAS THAT MAY BE WITHIN CONTRACTUAL, INDUSTRY, OR WARRANTY TOLERANCES.

VENEER LINTEL SCHEDULE

SPAN (MAX)	HEIGHT OF VENEER ABOVE LINTEL	STEEL ANGLE SIZE
3'-0"	20 FT. MAX	L3"x3"x1/4"
6'-0"	3 FT. MAX	L3"x3"x1/4"
	12 FT. MAX	L4"x3"x1/4"
8'-0"	20 FT. MAX	L5"x3 1/2"x3/8"
	12 FT. MAX	L4"x4"x1/4" **
9'-6"	12 FT. MAX	L5"x3 1/2"x3/8"
	16 FT. MAX	L6"x3 1/2"x3/8"
16'-0"	12 FT. MAX	L6"x3 1/2"x3/8"
	3 FT. MAX	L8"x4"x1/2" **

ALL LINTELS:
- SHALL SUPPORT 2 3/8" - 3 1/2" VENEER w/ 40 psf MAXIMUM HEIGHT.
- 16" SHALL HAVE 4" MIN BEARING
- 16" SHALL HAVE 8" MIN BEARING
- 16" SHALL NOT BE FASTENED BACK TO HEADER
- 16" SHALL BE FASTENED BACK TO WOOD HEADER IN WALL @ 48"o.c. w/ 1/2" DIA. x 3 1/2" LONG LAG SCREWS IN 2" LONG VERTICALLY SLOTTED HOLES.
- MAX. VENEER HT. APPLIES TO ANY PORTION OF BRICK OVER THE OPENING.
- ALL LINTELS SHALL BE LONG LESS VERTICAL
- WHEN SUPPORTING VENEER < 3" WIDE THE EXTERIOR TOE OF THE HORIZONTAL LEG MAY BE CUT IN THE FIELD TO BE 3 1/2" WIDE OVER THE BEARING LENGTH ONLY. THIS IS TO ALLOW FOR MORTAR JOINT FINISHING.
- SEE STRUCTURAL PLANS FOR ANY LINTEL CONDITION NOT ENCOMPASSED BY THE ABOVE PARAMETERS.
** FOR GREEN VENEER USE 1/4x3/4".
** FOR 3 1/2" VENEER ONLY, SEE PLAN FOR VENEER SUPPORT IF VENEER < 3 1/2" THICK.

MMK STD. - MAY 2016

ADDITIONAL NOTES FOR TRUSS & I-JOIST MANUFACTURER

ROOF TRUSS, FLOOR TRUSS AND ENGINEERED JOISTS SHALL BE DESIGNED TO MEET THE DEFLECTION CRITERIA BELOW, UNLESS NOTED OTHERWISE ON PLAN. MULHERN & KULP CANNOT BE HELD RESPONSIBLE FOR ANY STRUCTURAL ISSUES RELATED TO ANY BUILDING COMPONENT IF COMPONENT SHOP DRAWINGS ARE NOT SUBMITTED TO MKK FOR REVIEW PRIOR TO FABRICATION, DELIVERY, OR INSTALLATION.

TRUSSES/JOISTS SHALL BE DESIGNED SO THAT DIFFERENTIAL DEFLECTION BETWEEN ADJACENT PARALLEL TRUSSES/JOISTS OR GIRDER TRUSSES/FLUSH BEAMS DO NOT EXCEED THE FOLLOWING:

A. ROOF TRUSSES:
1/4" DEAD LOAD
1/8" DEAD LOAD

B. FLOOR TRUSSES, ATTIC TRUSSES, & I-JOISTS:
1/8" DEAD LOAD

ABSOLUTE DEAD LOAD DEFLECTION OF FLOOR TRUSSES/ATTIC TRUSSES WHEN ADJACENT TO FLOOR FRAMING BY OTHERS SHALL BE LIMITED TO 3/16". (NOT DIFFERENTIAL DEFLECTION)

FLOOR JOIST NOTES

- ALL FLOOR JOISTS SHALL BE THE DEPTH SPECIFIED ON PLAN
- FLOOR JOISTS SERIES & SPACING IS PER THE FLOOR JOIST MANUF.
- SPACING SHALL NOT EXCEED 19.2" O.C. (MAX.)
- LOCATION OF TILE: SPACING SHALL NOT EXCEED 16" O.C. (MAX.)

LATERAL/WALL BRACING & WALL SHEATHING SPECIFICATIONS

THIS MODEL HAS BEEN DESIGNED TO RESIST LATERAL FORCES RESULTING FROM:
115 MPH WIND IN 2018 NCSEBG:RC
(115 MPH WIND SPEED IN ASCE 7-10 WIND MAP, PER IRC R301.2.1.1) EXP. B, RISK CAT. 2 & SEISMIC CAT. A/B.

THE DESIGN WAS COMPLETED PER 2015 IBC (SECTION 1609) & ASCE 7-10, AS PERMITTED BY R301.1.3 OF THE 2018 NCSEBG:RC. ACCORDINGLY, THIS MODEL, AS DOCUMENTED AND DETAILED HEREIN, IS ADEQUATE TO RESIST THE CODE REQUIRED LATERAL FORCES.

DESIGN WIND UPLIFT LOADS HAVE BEEN CALCULATED UTILIZING ASCE 7-10 (ACCEPTED ENGINEERING PRACTICE) AS ALLOWED PER 2018 NCSEBG:RC SECTION R802.11.1.1. THIS MODEL HAS BEEN DETAILED WHERE REQUIRED & ENGINEERED TO RESIST THE WIND UPLIFT LOAD PATH PER SECTIONS R602.3.5 & R802.11.

EXT. WALL SHEATHING SPECIFICATION

- 7/16" OSB OR 15/32" PLYWOOD:
FASTEN SHEATHING W/ 2 3/8"x0.113 NAILS @ 6" O.C. AT EDGES & @ 12" O.C. IN THE PANEL FIELD. (TYP, U.N.O.)
- ALL SHEATHING PANELS SHALL BE ORIENTED VERTICALLY (LONG DIRECTION PARALLEL TO STUDS) AND INSTALLED FULL HEIGHT OF SHEAR WALL - OR - 2x HORIZONTAL BLOCKING SHALL BE PROVIDED TO SUPPORT ALL UNSUPPORTED PANEL EDGES & EDGE FASTENING.
- ALL EXT. WALLS SHALL BE CONTINUOUSLY SHEATHED AND ARE CONSIDERED SHEAR WALLS.
- ALT. STAPLE CONNECTION SPEC: 1 3/4" 16 GA STAPLES (1/6" CROWN) @ 3" O.C. AT EDGES & @ 6" O.C. IN FIELD.

3" O.C. EDGE NAILING

- AT DESIGNATED AREAS - FASTEN PANEL EDGES OF WOOD STRUCTURAL WALL SHEATHING TO FRAMING W/ 2 3/8" x 0.113" NAILS @ 3" O.C. AND 12" O.C. IN THE PANEL FIELD NO STAPLE ALTERNATIVE AVAILABLE AT THIS SPEC. ALL SHEATHING PANELS SHALL BE ORIENTED VERTICALLY (LONG DIRECTION PARALLEL TO STUD) AND INSTALLED FULL HEIGHT OF SHEAR WALL - OR - 2x HORIZONTAL BLOCKING SHALL BE PROVIDED TO SUPPORT UNSUPPORTED PANEL EDGES AND 3" O.C. EDGE FASTENING.

TYP. UNIT SEPARATION WALL SHEATHING SPECIFICATION

- 1/2" OR 5/8" GYPSUM WALL BOARD:
FASTEN GWB SHEATHING TO FRAMING W/ 1 5/8"x0.086" COOLER NAILS OR 1 1/4" DRYWALL SCREWS @ 7" O.C. TO PANEL EDGES & PANEL FIELD (INCLUDING T&B PLATES).

NOTES

- SEE CONNECTION SPECIFICATIONS CHART FOR STANDARD SHEAR TRANSFER DETAILING. IF ADDITIONAL CAPACITY IS REQUIRED BY DESIGN, IT WILL BE SPECIFICALLY NOTED ON PLAN.
- DESIGN ASSUMES 16" O.C. MAX. STUD SPACING, U.N.O.
- ALL STRUCTURAL PANELS ARE TO BE DIRECTLY APPLIED TO STUD FRAMING.
- PRE-MANUFACTURED PANELIZED WALLS:
FASTEN TOGETHER END STUDS OF WALL PANELS SHEATHED W/ OSB OR PLYWOOD W/ 3" x 0.120" NAILS @ 4" O.C. (THRU ONE SIDE ONLY)

--- INDICATES EXTENT OF INT. OSB SHEARWALL, BLOCKED PANEL EDGES, AND/OR 3" O.C. EDGE NAILING

▶ INDICATES HOLDOWN

MMK STD. - MAR 2016

seal: 5/19/25
NORTH CAROLINA
REGISTERED PROFESSIONAL
SEAL
017622
ENGINEER
STALAN KREIDEL
© COPYRIGHT: MULHERN & KULP
Structural Engineering, Inc.

MULHERN+KULP
RESIDENTIAL STRUCTURAL ENGINEERING
3605 Bonaventure Parkway, Suite 250 • Alpharetta, GA 30022
978-777-4874 • mulhern+kulp.com
NC License # C-3625



Mulhern+Kulp project number:

243-24033

project mgr: SMK
drawn by: KMV
issue date: 08-16-2024

REVISIONS:

date:	initial:
11-08-2024	SMK
UPDATED MODEL NAME, OPT. EXT. COVD. PORCH	
05-28-2025	JPP
MSG, ARCH, UPDATE	

tri pointe
HOMES

GENERAL NOTES

5921-07 MODEL

SERENITY
MASTER SET
RALEIGH, NC

sheet:

S0.0

SEE OPT.
OUTDOOR
LIVING PATIO 2
SLAB
FOUNDATION
PARTIAL ON
SHEET S4.1

SEE OPT.
EXTENDED
COVERED
PORCH SLAB
FOUNDATION
PARTIAL ON
SHEET S4.0

OVER 9000 FT² -
NO FIRE RATED
WALL REQUIRED

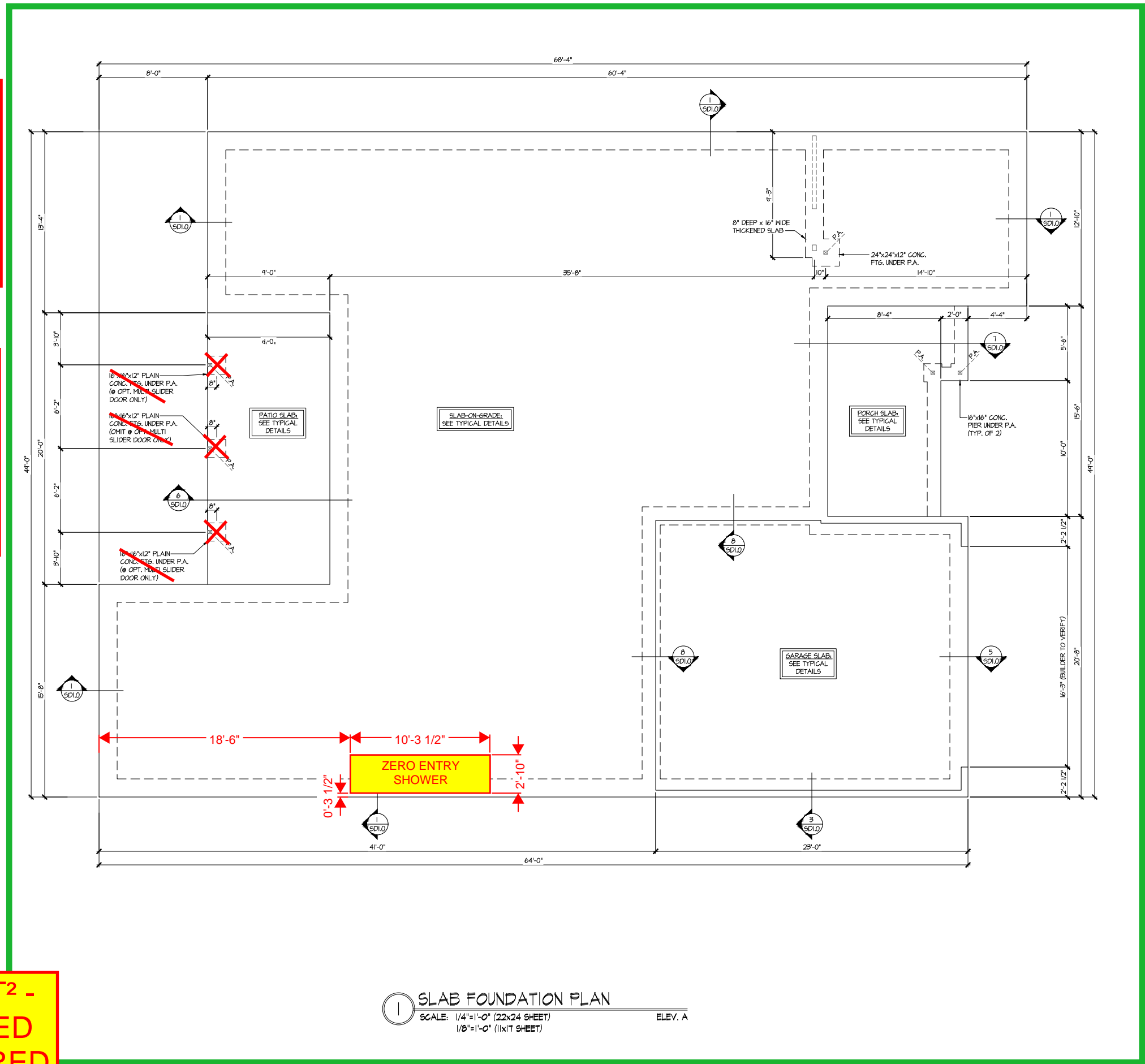

LOT 336
5921-07
ASPEN CREEK
ELEVATION B
REVERSE PLAN
LEFT-HAND
GARAGE

SEE ELEVATION B
FOUNDATION
PLAN PARTIAL ON
SHEET S1.1

LEGEND

- INTERIOR BEARING WALL
- BEARING WALL ABOVE (B.W.A.)
- BEAM / HEADER
- INDICATES EXTENT OF INT. OSB SHEARWALL AND/OR 3" O.C. EDGE NAILING
- EXTENT OF VALLEY TRUSS OVERFRAMING @ 24" O.C. (MAX.)
- EXTENT OF FLOOR SYSTEM TO BE DESIGNED FOR TILE
- INDICATES HOLDDOWN
- METAL HANGER
- INDICATES POST ABOVE. PROVIDE SOLID BLOCKING UNDER POST OR JAMB ABOVE.

REFER TO S.O. FOR
TYPICAL STRUCTURAL NOTES
& SCHEDULES

seal: 5/19/25

MULHERN+KULP
RESIDENTIAL STRUCTURAL ENGINEERING
3905 Bonaventure Parkway, Suite 250 - Alpharetta, GA 30022
970-777-4074 • mulhern+kulp.com
NC License # C-3625

Mulhern+Kulp project number:
243-24033

project mgr: **SMK**
drawn by: **KMV**
issue date: **08-16-2024**

REVISIONS:

date:	initial:
11-08-2024	SMK
05-28-2025	JJPP

MSG. ARCH. UPDATE

tri pointe
HOMES

FOUNDATION PLAN

5921-07 MODEL

SERENITY
MASTER SET
RALEIGH, NC

sheet:

S1.0

LOT 336
5921-07
ASPEN CREEK
ELEVATION B
REVERSE PLAN
LEFT-HAND
GARAGE

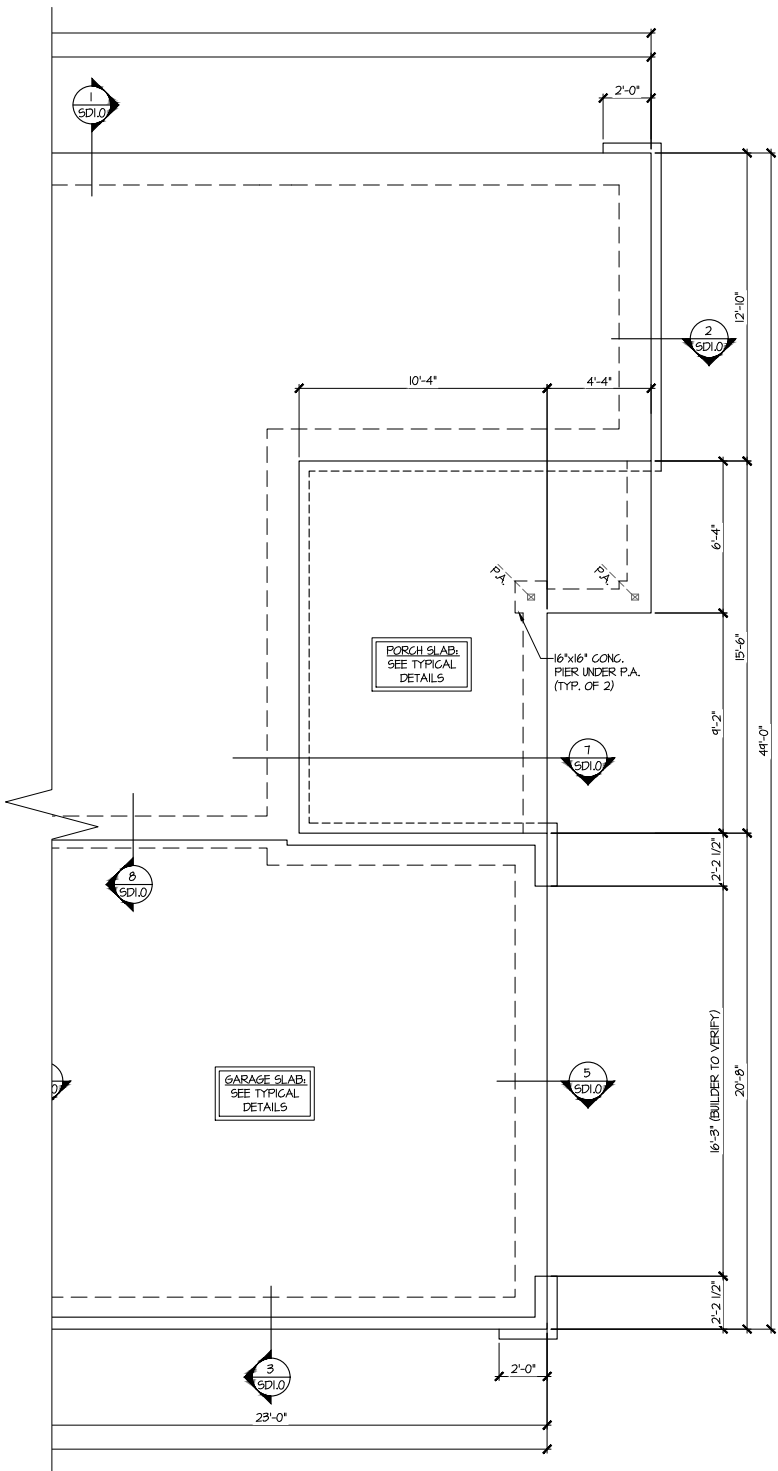

1 PARTIAL SLAB FOUNDATION PLAN
SCALE: 1/4"=1'-0" (22x24 SHEET) ELEV. B
1/8"=1'-0" (11x17 SHEET) SEE ELEV. A FOR MORE INFO

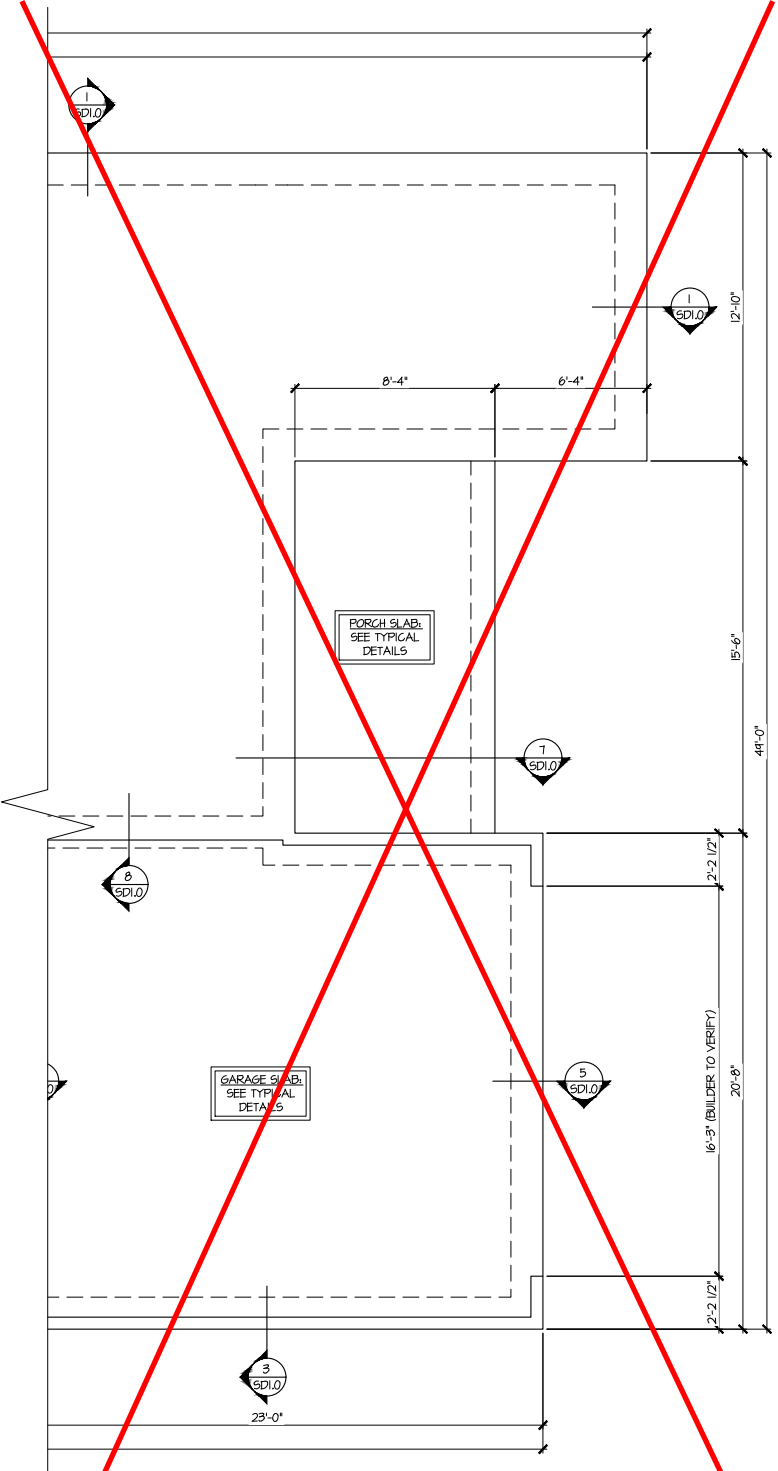

2 PARTIAL SLAB FOUNDATION PLAN
SCALE: 1/4"=1'-0" (22x24 SHEET) ELEV. C
1/8"=1'-0" (11x17 SHEET) SEE ELEV. A FOR MORE INFO

REFER TO S.O. FOR
TYPICAL STRUCTURAL NOTES
& SCHEDULES

LEGEND	
•	INTERIOR BEARING WALL
•	BEARING WALL ABOVE (B.W.A.)
•	BEAM / HEADER
•	INDICATES EXTENT OF INT. OSB SHEARWALL AND/OR 3" O.C. EDGE NAILING
•	EXTENT OF VALLEY TRUSS OVERFRAMING @ 24" O.C. (MAX.)
•	EXTENT OF FLOOR SYSTEM TO BE DESIGNED FOR TILE
▶	INDICATES HOLDDOWN
⊥	METAL HANGER
*	INDICATES POST ABOVE. PROVIDE SOLID BLOCKING UNDER POST OR JAMB ABOVE.

OVER 9000 FT² -
NO FIRE RATED
WALL REQUIRED

seal: 5/19/25
NORTH CAROLINA
REGISTERED PROFESSIONAL
ENGINEER
SEAL
017622
STALIN KREIDEL
© COPYRIGHT: MULHERN + KULP
Structural Engineering, Inc.

MULHERN+KULP
RESIDENTIAL STRUCTURAL ENGINEERING
3905 Newlands Parkway, Suite 250 • Alpharetta, GA 30022
9776-777-4074 • mulhernkulp.com
NC License # C-3625

Mulhern+Kulp project number:
243-24033
project mgr: SMK
drawn by: KMV
issue date: 08-16-2024

REVISIONS:
date: 11-08-2024 initial: SMM
updated model name, opt, ext, cov'd, porch
05-28-2025 JJP
MSG, ARCH, UPDATE

tri pointe
HOMES

FOUNDATION PLAN
5921-07 MODEL
SERENITY
MASTER SET
RALEIGH, NC

sheet:
S1.1

SEE OPT.
EXTENDED
COVERED
PORCH ROOF
FRAMING PLAN
PARTIAL ON
SHEET S4.0

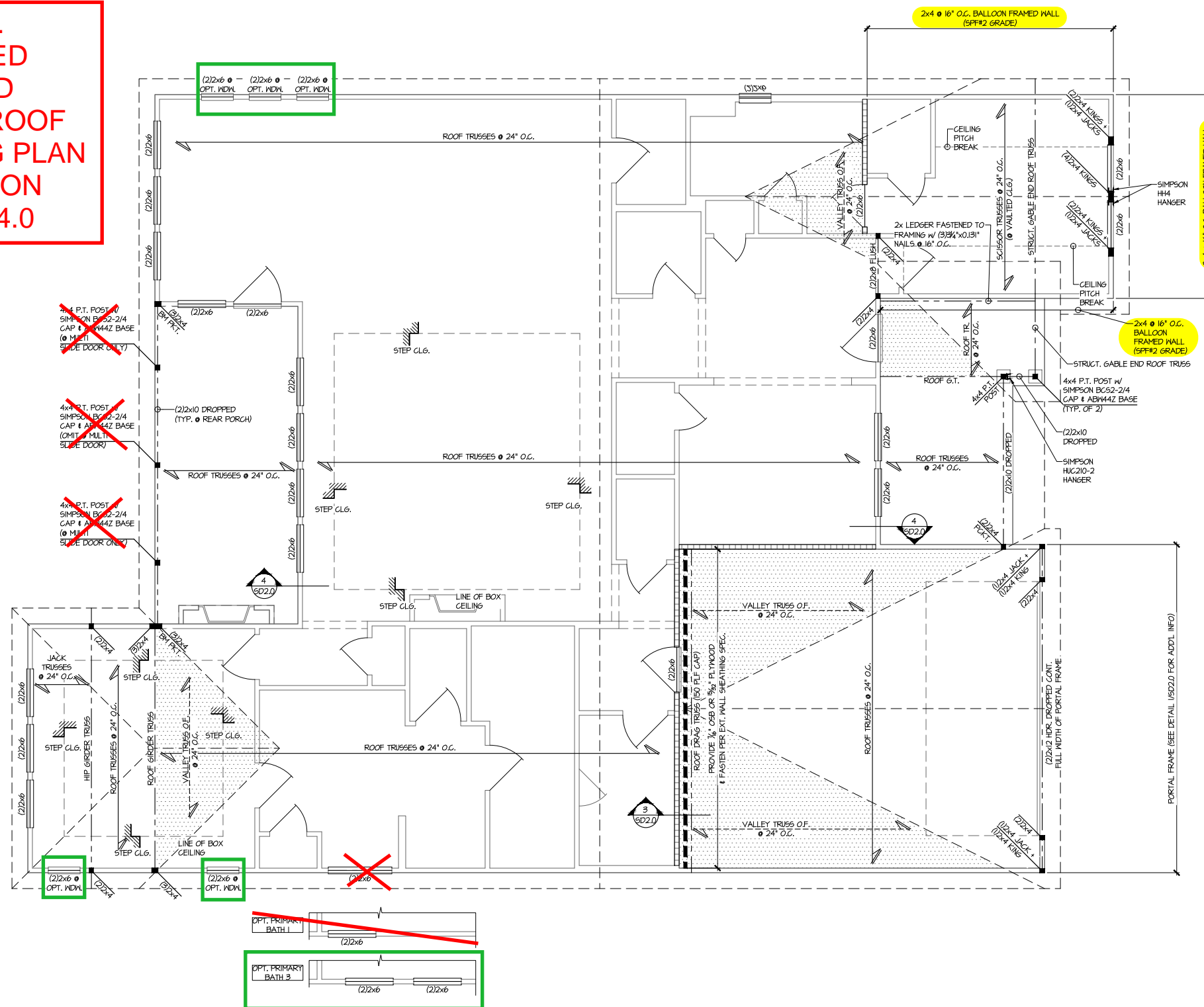
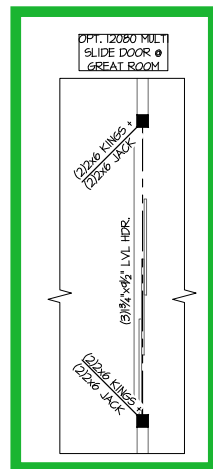

OVER 9000 FT² -
NO FIRE RATED
WALL REQUIRED

1 ROOF FRAMING PLAN
SCALE: 1/4"=1'-0" (22x24 SHEET)
1/8"=1'-0" (11x17 SHEET)
ELEV. A

LOT 336
5921-07
ASPEN CREEK
ELEVATION B
REVERSE PLAN
LEFT-HAND
GARAGE

SEE ELEVATION B
ROOF PLAN
PARTIAL ON
SHEET S2.1

THIS LEVEL HAS BEEN DESIGNED
FOR 9'-1" PLATE HEIGHT

LEGEND	
•	INTERIOR BEARING WALL
---	BEARING WALL ABOVE (B.W.A.)
---	BEAM / HEADER
---	INDICATES EXTENT OF INT. OSB SHEARWALL AND/OR 3" O.C. EDGE NAILING
•	EXTENT OF VALLEY TRUSS OVERFRAMING @ 24" O.C. (MAX.)
•	EXTENT OF FLOOR SYSTEM TO BE DESIGNED FOR TILE
▶	INDICATES HOLDOWN
⊥	METAL HANGER
*	INDICATES POST ABOVE. PROVIDE SOLID BLOCKING UNDER POST OR JAMB ABOVE.

REFER TO S.O. FOR
TYPICAL STRUCTURAL NOTES
& SCHEDULES

seal: 5/19/25
MULHERN+KULP
STRUCTURAL ENGINEERING, INC.
SEAL: 017622
STALIN KREIDEL
CORPORATE: MULHERN & KULP
Structural Engineering, Inc.

MULHERN+KULP
RESIDENTIAL STRUCTURAL ENGINEERING
3605 Riverside Parkway, Suite 250 • Alpharetta, GA 30022
978-777-4074 • mulhern+kulp.com
NC License # C-3625

Mulhern+Kulp project number:
243-24033
project mgr: **SMK**
drawn by: **KMV**
issue date: **08-16-2024**

REVISIONS:
date: 11-08-2024 initial: **SMM**
updated model name, OPT, EXT, CONV, PORCH
05-28-2025 **JJPP**
MSG, ARCH, UPDATE

tri pointe
HOMES

ROOF FRAMING PLAN
5921-07 MODEL
SERENITY
MASTER SET
RALEIGH, NC

sheet:
S2.0

**OVER 9000 FT² -
NO FIRE RATED
WALL REQUIRED**

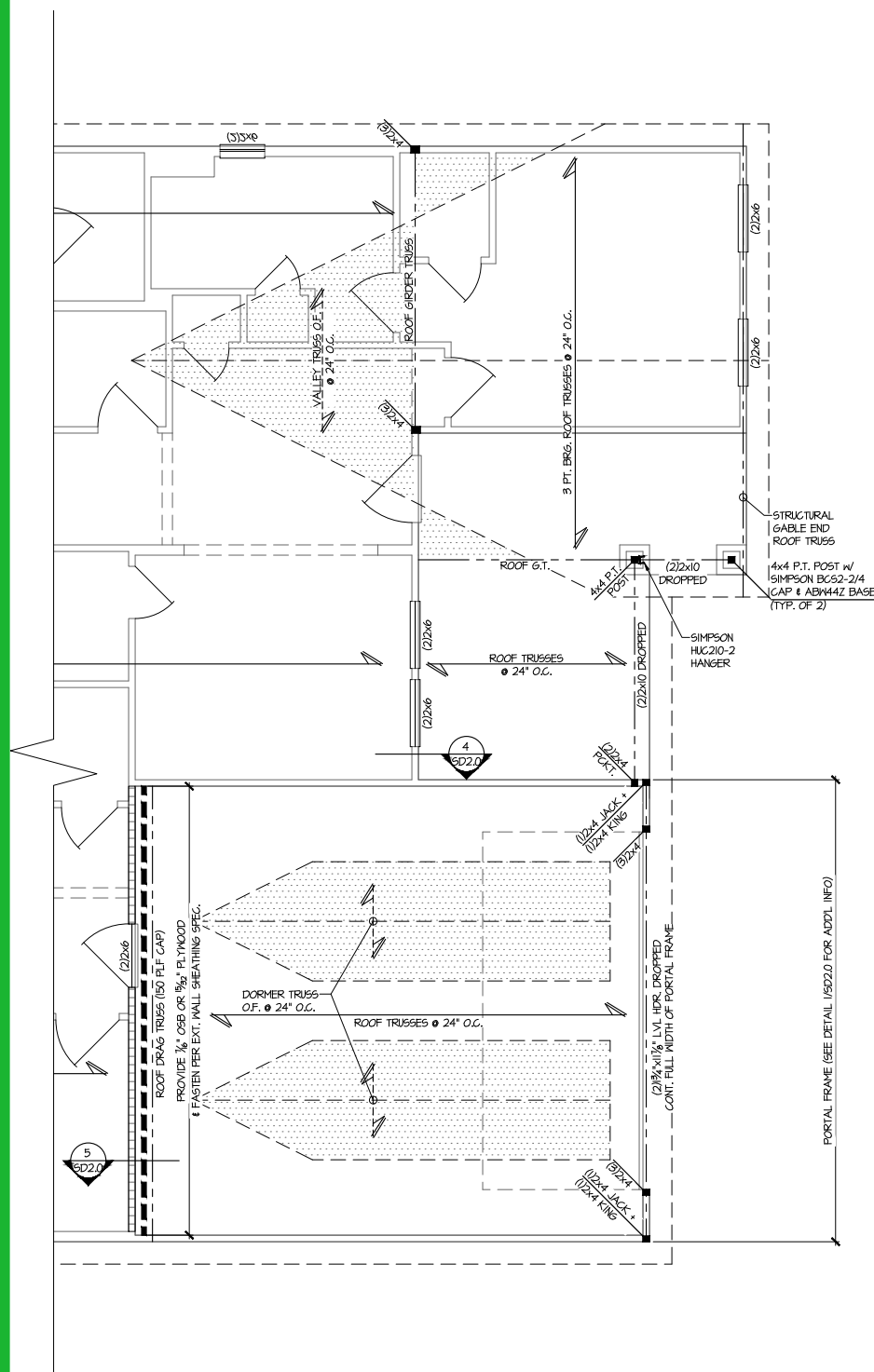



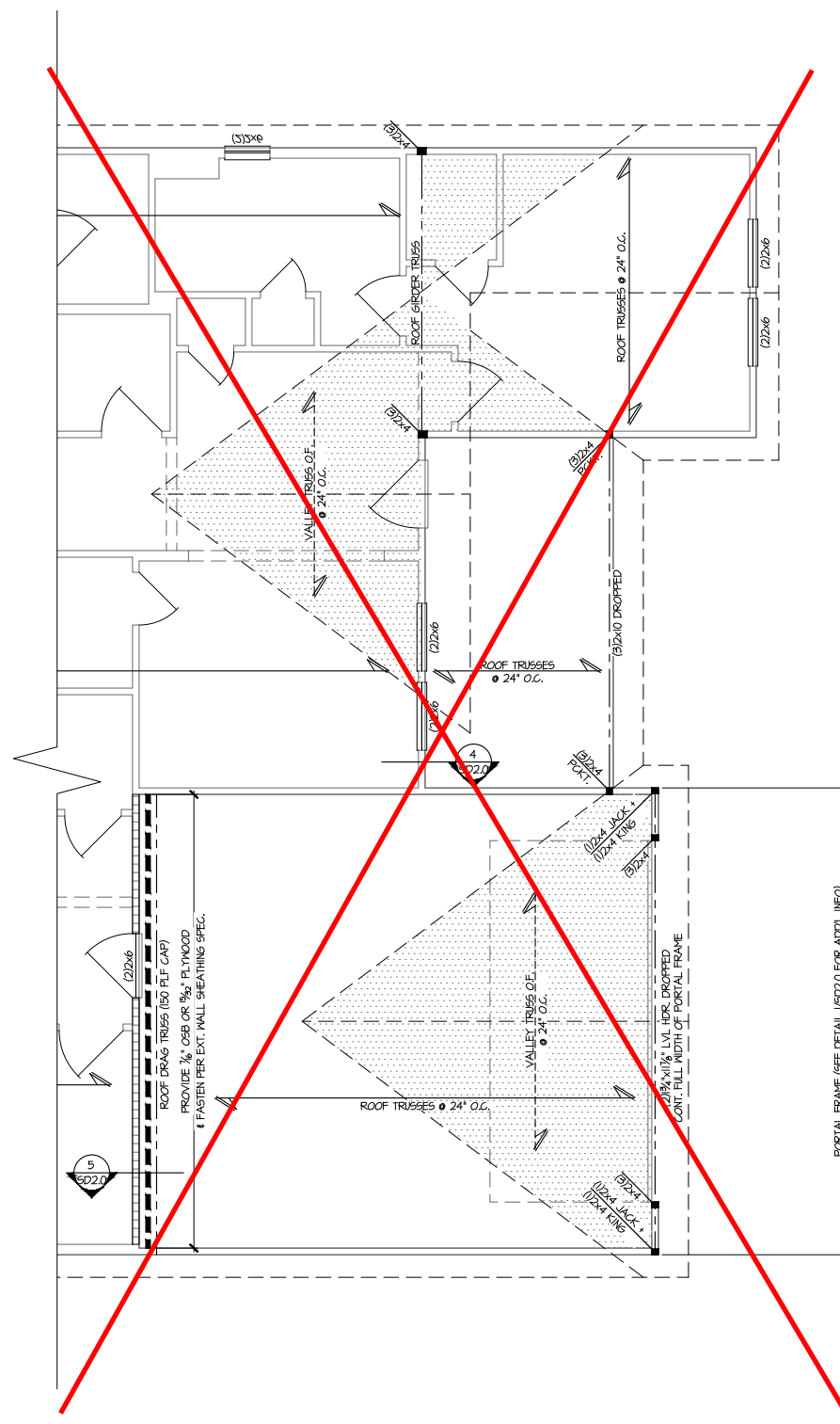



PARTIAL ROOF FRAMING PLAN
 SCALE: 1/4"=1'-0" (22x24 SHEET) ELEV. B
 1/8"=1'-0" (11x17 SHEET) SEE ELEV. A FOR MORE INFO



2 PARTIAL ROOF FRAMING PLAN
SCALE: 1/4"=1'-0" (22x24 SHEET) ELEV. C
1/8"=1'-0" (11x17 SHEET) SEE ELEV. A FOR MORE INFO

THIS LEVEL HAS BEEN DESIGNED
FOR 9'-1" PLATE HEIGHT

REFER TO 50.0 FOR
TYPICAL STRUCTURAL NOTES
& SCHEDULES

- ## LEGEND
-
-  INTERIOR BEARING WALL
 -  BEARING WALL ABOVE (B.W.A.)
 -  BEAM / HEADER
 -  INDICATES EXTENT OF INT. OSB SHEARWALL AND/OR 3" O.C. EDGE NAILING
 -  EXTENT OF VALLEY TRUSS OVERFRAMING @ 24" O.C. (MAX.)
 -  EXTENT OF FLOOR SYSTEM TO BE DESIGNED FOR TILE
 - ▶ INDICATES HOLDDOWN
 - ⌋ METAL HANGER
 - * INDICATES POST ABOVE. PROVIDE SOLID BLOCKING UNDER POST OR JAMB ABOVE.

LOT 336
5921-07
ASPEN CREEK
ELEVATION B
REVERSE PLAN
LEFT-HAND
GARAGE

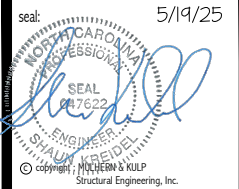

MULHERN+KULP
RESIDENTIAL STRUCTURAL ENGINEERING

3655 Brookside Parkway, Suite 250 • Alpharetta, GA 30022
p 770-777-4874 • info@mulhernkulp.com

NC License # C-3825

Mulhern+Kulp project number:
243-24033

project mgr:	SMK
drawn by:	KMV
issue date:	08-16-2024

REVISIONS:	
date:	initial:
11-08-2024	SMM
UPDATED MODEL NAME, OPT. EXT. COV'D. PORCH	
05-28-2025	JPP
MISC. ARCH. UPDATE	

tri pointe
HOMES

ROOF FRAMING PLAN

5921-07 MODEL

SERENITY
MASTER SET
RALEIGH, NC

sheet:

S2.1

seal: 5/19/25

LOT 336
5921-07
ASPEN CREEK
ELEVATION B
REVERSE PLAN
LEFT-HAND
GARAGE

seal: 5/19/25

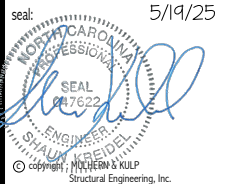

**MULHERN+KULP**
RESIDENTIAL STRUCTURAL ENGINEERING

3605 Bonaventure Parkway, Suite 250 • Alpharetta, GA 30022
970-777-4074 • mulhern+kulp.com
NC License # C-3625

Mulhern+Kulp project number:	243-24033
project mgr:	SMK
drawn by:	KMV
issue date:	08-16-2024
REVISIONS:	
date:	initial:
11-08-2024	SMK
UPDATED MODEL NAME, OPT, EXT, COVD, PORCH	
05-28-2025	JJPP
MSG, ARCH, UPDATE	



STRUCTURAL OPTIONS

5921-07 MODEL

SERENITY
MASTER SET
RALEIGH, NC

sheet:

S3.0

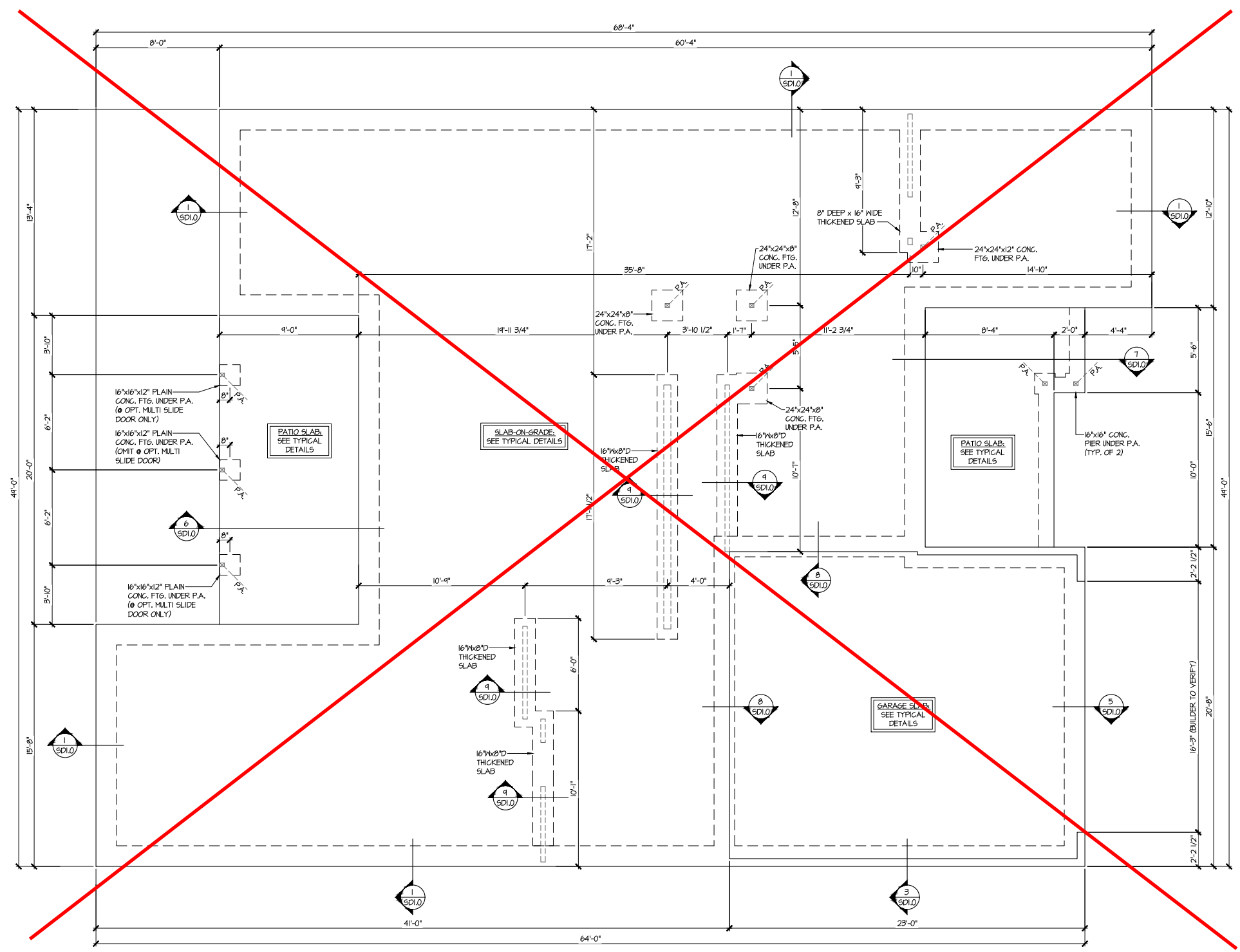

OVER 9000 FT² -
NO FIRE RATED
WALL REQUIRED

OPT. 2ND FLOOR
SLAB FOUNDATION PLAN
SCALE: 1/4"=1'-0" (22x24 SHEET)
1/8"=1'-0" (11x17 SHEET)
ELEV. A

LEGEND

- INTERIOR BEARING WALL
- BEARING WALL ABOVE (B.W.A.)
- BEAM / HEADER
- INDICATES EXTENT OF INT. OSB SHEARWALL AND/OR 3" O.C. EDGE NAILING
- EXTENT OF VALLEY TRUSS OVERFRAMING @ 24" O.C. (MAX.)
- EXTENT OF FLOOR SYSTEM TO BE DESIGNED FOR TILE
- INDICATES HOLDOWN
- METAL HANGER
- INDICATES POST ABOVE. PROVIDE SOLID BLOCKING UNDER POST OR JAMB ABOVE.

REFER TO S.O. FOR
TYPICAL STRUCTURAL NOTES
& SCHEDULES

LOT 336
5921-07
ASPEN CREEK
ELEVATION B
REVERSE PLAN
LEFT-HAND
GARAGE

seal: 5/19/25
NORTH CAROLINA
REGISTERED PROFESSIONAL
ENGINEER
SEAL
017622
STALIN KREIDEL
© COPYRIGHT: MULHERN + KULP
Structural Engineering, Inc.

MULHERN+KULP
RESIDENTIAL STRUCTURAL ENGINEERING
3955 Riverside Parkway, Suite 250 • Alpharetta, GA 30022
9776-777-4074 • mulhern+kulp.com
NC License # C-3625

Mulhern+Kulp project number:
243-24033
project mgr: SMK
drawn by: KMV
issue date: 08-16-2024

REVISIONS:
date: 11-08-2024 initial: SMK
updated model name, opt, ext, cov'd, porch
05-28-2025 JJP
MSG, ARCH, UPDATE

tri pointe
HOMES

STRUCTURAL OPTIONS
5921-07 MODEL
SERENITY
MASTER SET
RALEIGH, NC

sheet:
S3.1

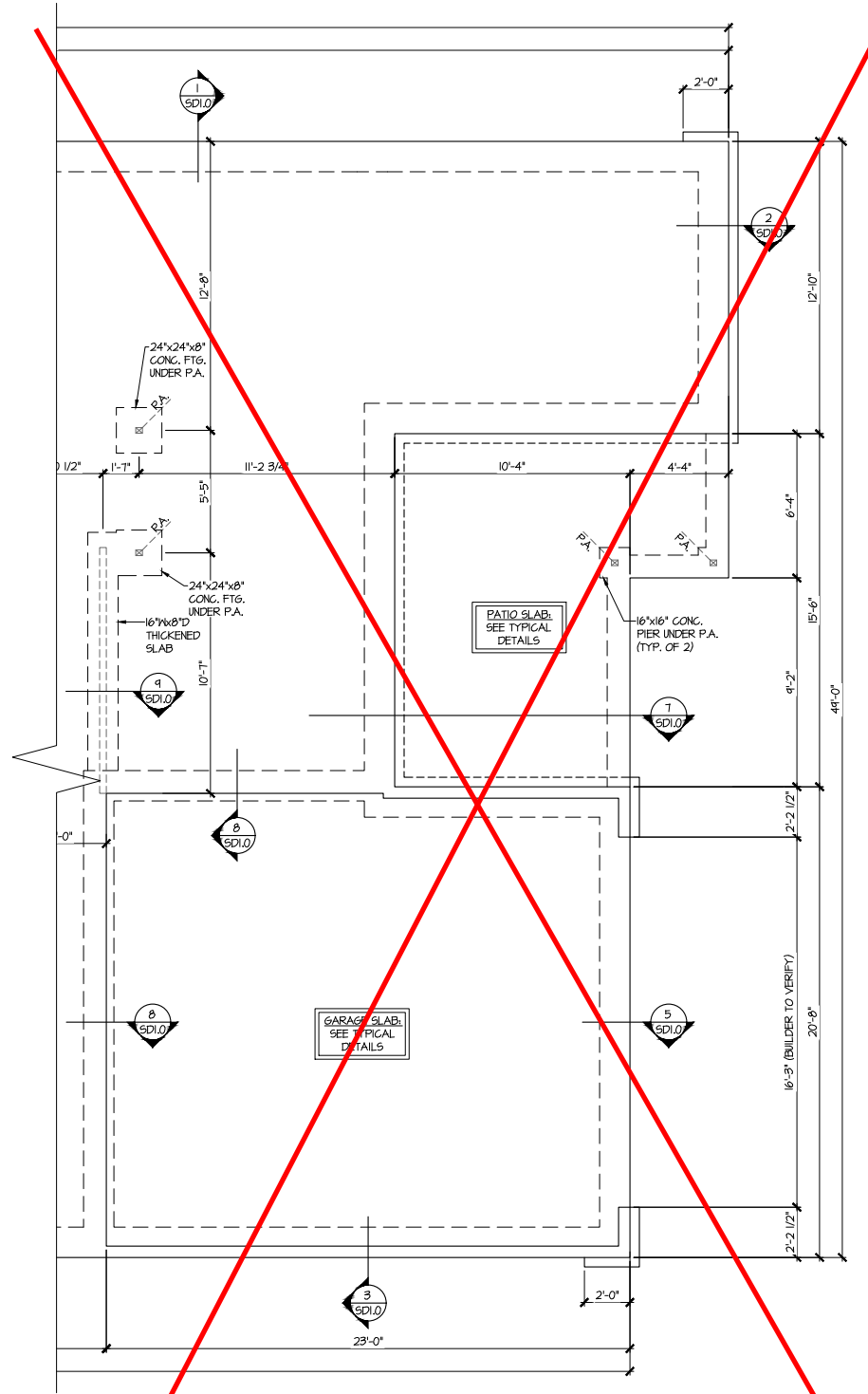

1 OPT. 2ND FLOOR
PARTIAL SLAB FOUNDATION PLAN
SCALE: 1/4"=1'-0" (22x24 SHEET)
1/8"=1'-0" (11x17 SHEET)
ELEV. B
SEE ELEV. A FOR MORE INFO

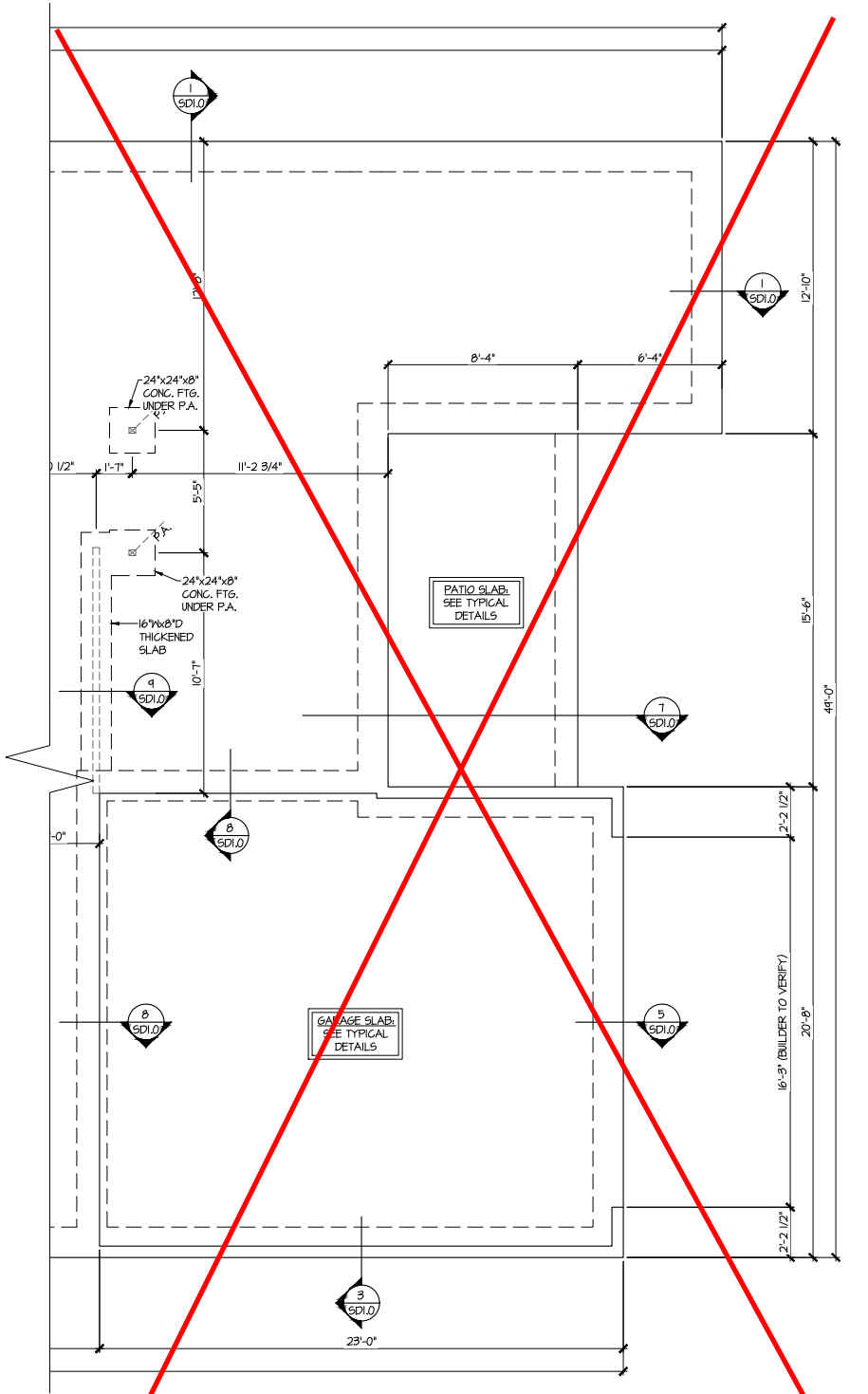

2 OPT. 2ND FLOOR
PARTIAL SLAB FOUNDATION PLAN
SCALE: 1/4"=1'-0" (22x24 SHEET)
1/8"=1'-0" (11x17 SHEET)
ELEV. C
SEE ELEV. A FOR MORE INFO

REFER TO S.O. FOR
TYPICAL STRUCTURAL NOTES
& SCHEDULES

LEGEND	
•	INTERIOR BEARING WALL
•	BEARING WALL ABOVE (B.W.A.)
•	BEAM / HEADER
•	INDICATES EXTENT OF INT. OSB SHEARWALL AND/OR 3" O.C. EDGE NAILING
•	EXTENT OF VALLEY TRUSS OVERFRAMING @ 24" O.C. (MAX.)
•	EXTENT OF FLOOR SYSTEM TO BE DESIGNED FOR TILE
▶	INDICATES HOLDDOWN
⊥	METAL HANGER
*	INDICATES POST ABOVE. PROVIDE SOLID BLOCKING UNDER POST OR JAMB ABOVE.

OVER 9000 FT² -
NO FIRE RATED
WALL REQUIRED



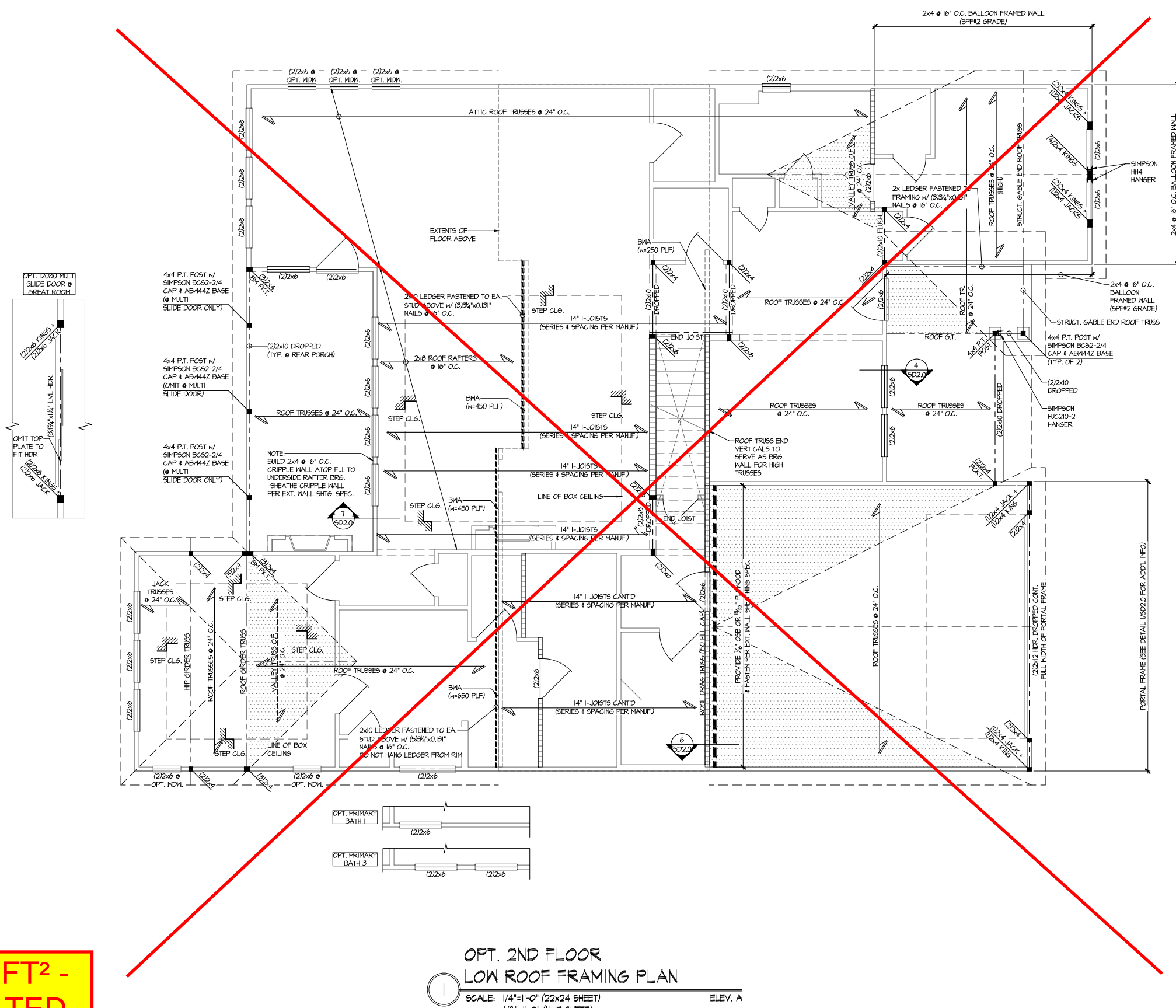



OVER 9000 FT² -
NO FIRE RATED
WALL REQUIRED



LOT 336
5921-07
ASPEN CREEK
ELEVATION B
REVERSE PLAN
LEFT-HAND
GARAGE

THIS LEVEL HAS BEEN DESIGNED
FOR 9'-1" PLATE HEIGHT

LEGEND

-  INTERIOR BEARING WALL
-  BEARING WALL ABOVE (B/W.A.)
-  BEAM / HEADER
-  INDICATES EXTENT OF INT. OSB SHEARWALL AND/OR 3" O.C. EDGE NAILING
-  EXTENT OF VALLEY TRUSS OVERFRAMING @ 24" O.C. (MAX.)
-  EXTENT OF FLOOR SYSTEM TO BE DESIGNED FOR TILE
- ▶ INDICATES HOLDDOWN
- ⌋ METAL HANGER
- * INDICATES POST ABOVE. PROVIDE SOLID BLOCKING UNDER POST OR JAMB ABOVE.

REFER TO 50.0 FOR
TYPICAL STRUCTURAL NOTES
& SCHEDULES

seal:  5/19/25

MULHERN+KULP
RESIDENTIAL STRUCTURAL ENGINEERING
3655 Brookside Parkway, Suite 250 • Alpharetta, GA 30022
Tel: 770-777-4074 • email@mulhernkulp.com

Mulhern+Kulp project number:
243-24033

project mgr: SMK
drawn by: KMV
issue date: 08-16-2024

REVISIONS:	
date:	initial:
11-08-2024	SMM
UPDATED MODEL NAME, OPT. EXT. COVD. PORCH	
05-28-2025	JPP
MISC. ARCH. UPDATE	

tri pointe
HOMES

STRUCTURAL OPTIONS

5921-07 MODEL
SERENITY
MASTER SET
RALEIGH, NC

sheet

S3.2

LOT 336
5921-07
ASPEN CREEK
ELEVATION B
REVERSE PLAN
LEFT-HAND
GARAGE

seal: 5/19/25

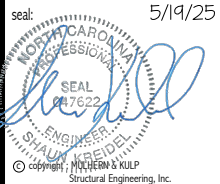

**MULHERN+KULP**
RESIDENTIAL STRUCTURAL ENGINEERING

3655 Newlands Parkway, Suite 250 • Alpharetta, GA 30022
970-777-4074 • mulhernkulp.com
NC License # C-3625

Mulhern+Kulp project number:	243-24033
project mgr:	SMK
drawn by:	KMV
issue date:	08-16-2024
REVISIONS:	
date:	initial:
11-08-2024	SMK
UPDATED MODEL NAME, OPT. EXT. CONV. PORCH	
05-28-2025	JJPP
MISC. ARCH. UPDATE	











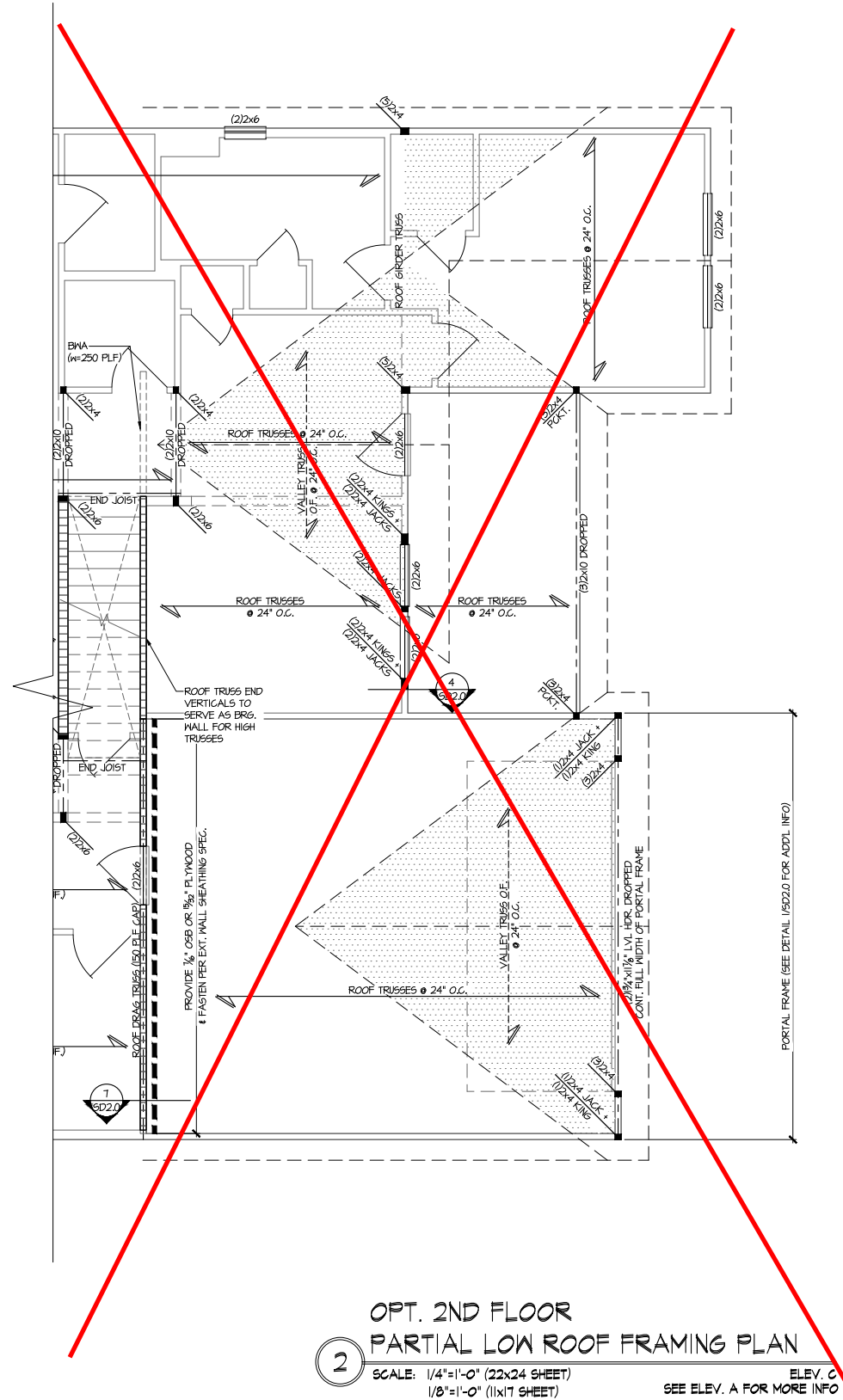
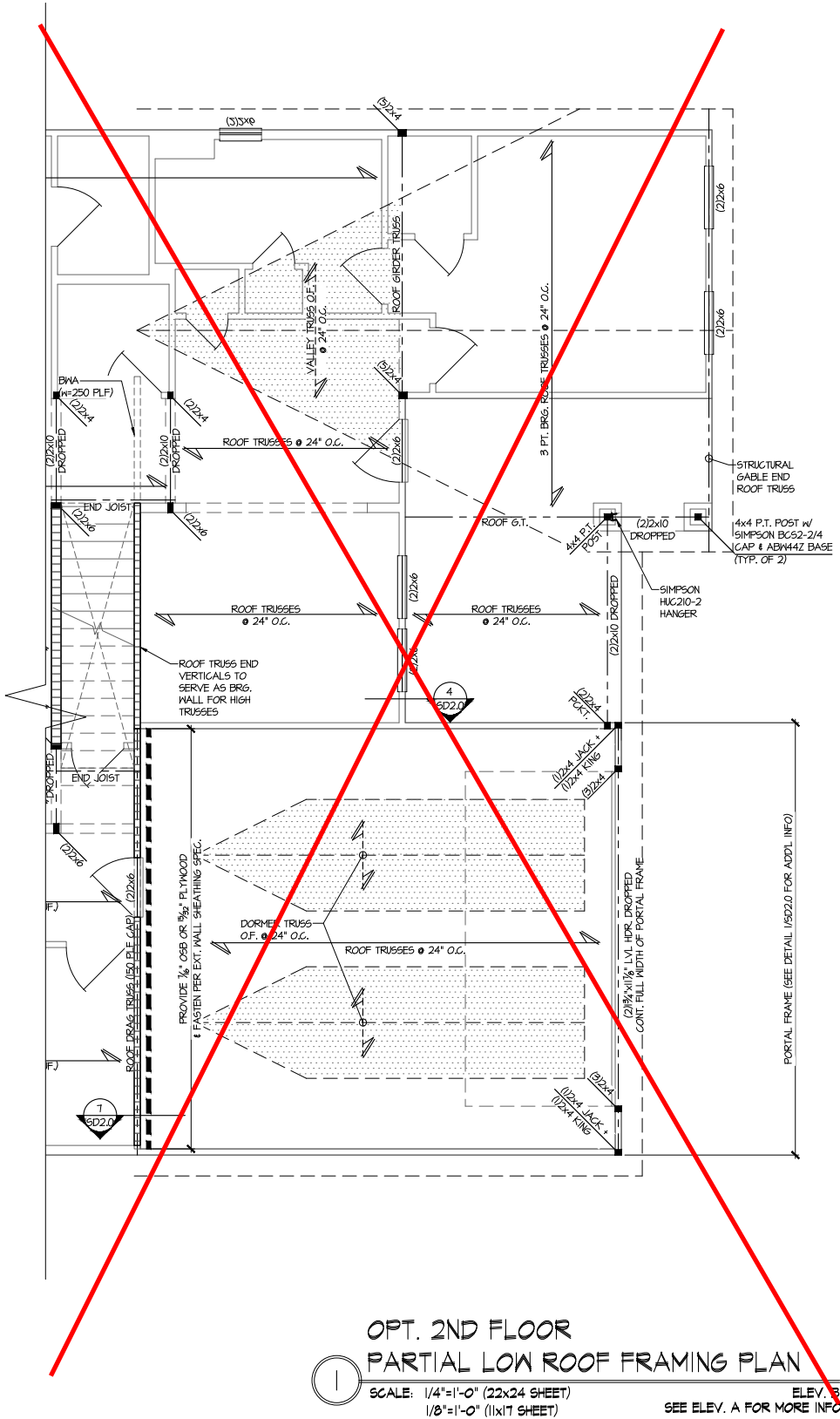

STRUCTURAL OPTIONS

5921-07 MODEL
SERENITY
MASTER SET
RALEIGH, NC

sheet:

S3.3



LEGEND	
	INTERIOR BEARING WALL
	BEARING WALL ABOVE (BWA)
	BEAM / HEADER
	INDICATES EXTENT OF INT. OSB SHEARWALL AND/OR 3" O.C. EDGE NAILING
	EXTENT OF VALLEY TRUSS OVERFRAMING @ 24" O.C. (MAX)
	EXTENT OF FLOOR SYSTEM TO BE DESIGNED FOR TILE
	INDICATES HOLDDOWN
	METAL HANGER
	INDICATES POST ABOVE. PROVIDE SOLID BLOCKING UNDER POST OR JAMB ABOVE.

OVER 9000 FT² -
NO FIRE RATED
WALL REQUIRED

THIS LEVEL HAS BEEN DESIGNED
FOR 9'-1" PLATE HEIGHT

REFER TO S.O. FOR
TYPICAL STRUCTURAL NOTES
& SCHEDULES

LOT 336
5921-07
ASPEN CREEK
ELEVATION B
REVERSE PLAN
LEFT-HAND
GARAGE

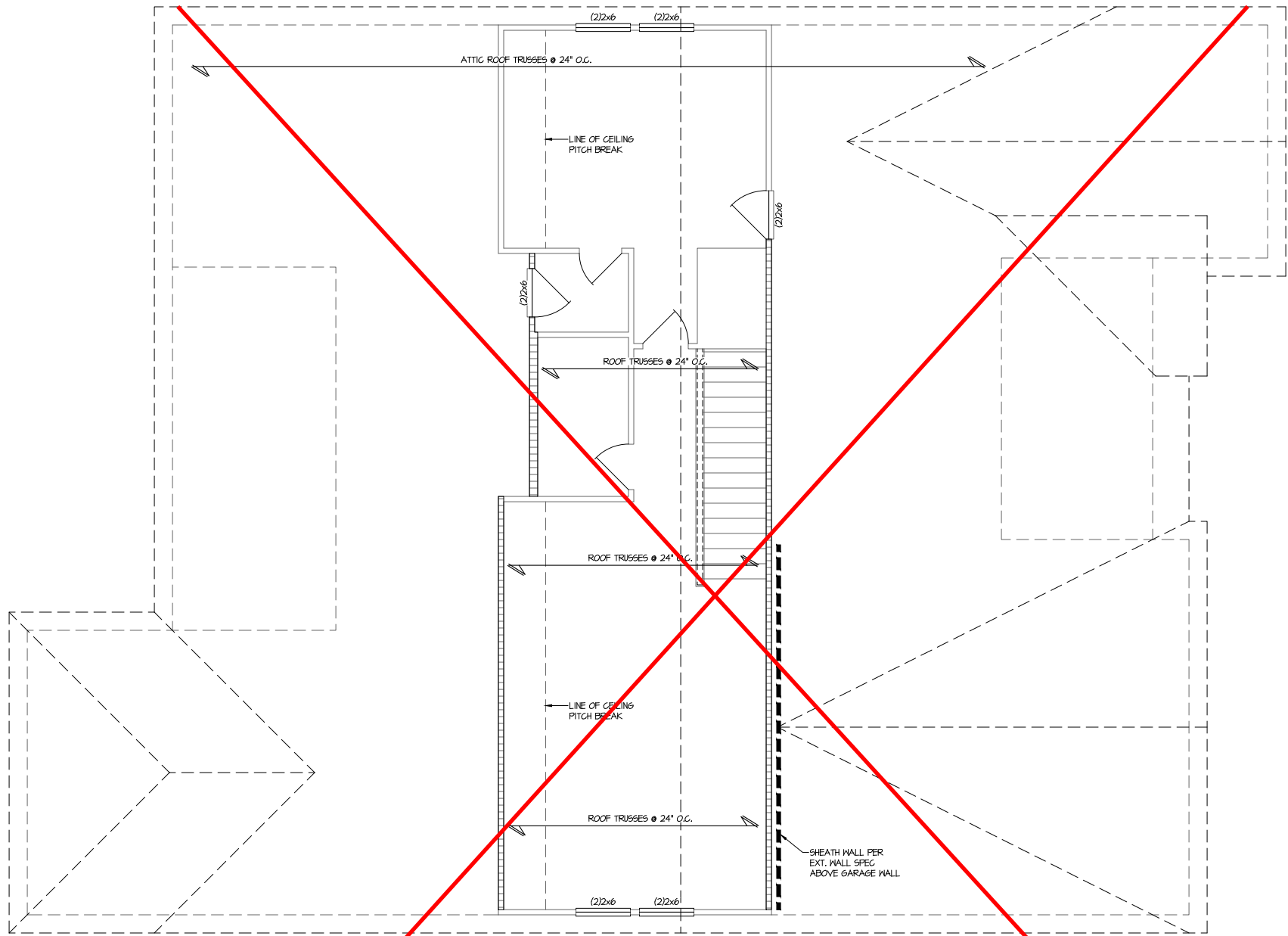

OPT. 2ND FLOOR
HIGH ROOF FRAMING PLAN
SCALE: 1/4"=1'-0" (22x24 SHEET)
1/8"=1'-0" (11x17 SHEET)
ELEV. A
ALL ELEV. SIM.

OVER 9000 FT² -
NO FIRE RATED
WALL REQUIRED

THIS LEVEL HAS BEEN DESIGNED
FOR 9'-1" PLATE HEIGHT

LEGEND

- INTERIOR BEARING WALL
- BEARING WALL ABOVE (B.W.A.)
- BEAM / HEADER
- INDICATES EXTENT OF INT. OSB SHEARWALL AND/OR 3" O.C. EDGE NAILING
- EXTENT OF VALLEY TRUSS OVERFRAMING @ 24" O.C. (MAX.)
- EXTENT OF FLOOR SYSTEM TO BE DESIGNED FOR TILE
- INDICATES HOLDOWN
- METAL HANGER
- INDICATES POST ABOVE. PROVIDE SOLID BLOCKING UNDER POST OR JAMB ABOVE.

REFER TO S.O. FOR
TYPICAL STRUCTURAL NOTES
& SCHEDULES

seal: 5/19/25
NORTH CAROLINA
REGISTERED PROFESSIONAL
SEAL 08176222
ENGINEER
STALIN KREIDEL
© COPYRIGHT: MULHERN + KULP
Structural Engineering, Inc.

MULHERN+KULP
RESIDENTIAL STRUCTURAL ENGINEERING
3905 Riverside Parkway, Suite 250 • Alpharetta, GA 30022
9776-777-4074 • mulhern+kulp.com
NC License # C-3625

Mulhern+Kulp project number:
243-24033

project mgr: SMK
drawn by: KMV
issue date: 08-16-2024

REVISIONS:
date: initial:
11-08-2024 SMK
UPDATED MODEL NAME, OPT. EXT. COVD. PORCH
05-28-2025 JPP
MSG. ARCH. UPDATE

tri pointe
HOMES

STRUCTURAL OPTIONS
5921-07 MODEL
SERENITY
MASTER SET
RALEIGH, NC

sheet:
S3.4

**OVER 9000 FT² -
NO FIRE RATED
WALL REQUIRED**

LOT 336
5921-07
ASPEN CREEK
ELEVATION B
REVERSE PLAN
LEFT-HAND
GARAGE

Seal: 5/19/25
NORTH CAROLINA
PROFESSIONAL
SEAL
047622
ENGINEER
SHAUN KREIDEL
© copyright; MOCHERN & KULP
Structural Engineering, Inc.

MULHERN+KULP
RESIDENTIAL STRUCTURAL ENGINEERING

3655 Brookside Parkway, Suite 250 - Alpharetta, GA 30022
p 770-777-9874 • info@mulhernkulp.com
NC License # C-3925



Mulhern+Kulp project number:
243-24033

project mgr: SMK
drawn by: KMV
issue date: 08-16-2024

REVISIONS:	
date:	initial:
11-08-2024	SMM
UPDATED MODEL NAME, OPT. EXT. COVID. PORCH	
05-28-2025	JPP
MISC. ARCH. UPDATE	

tri pointe
HOMES

STRUCTURAL OPTIONS

5921-07 MODEL





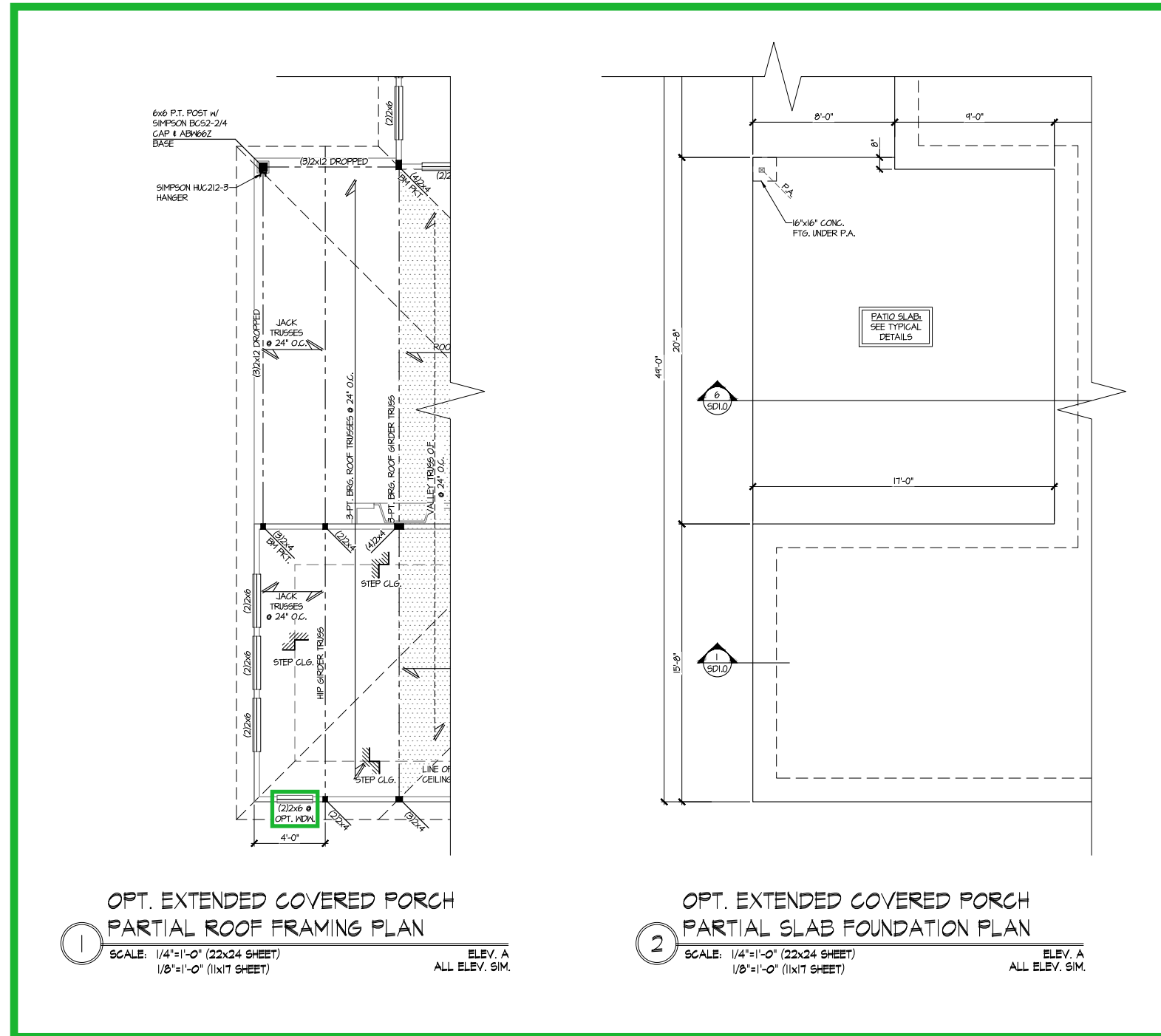

SERENITY
MASTER SET
RALEIGH, NC

sheet:

S4.0



LEGEND

-  INTERIOR BEARING WALL
-  BEARING WALL ABOVE (B.W.A.)
-  BEAM / HEADER
-  INDICATES EXTENT OF INT. OSB SHEARWALL AND/OR 3" O.C. EDGE NAILING
-  EXTENT OF VALLEY TRUSS OVERFRAMING @ 24" O.C. (MAX.)
-  EXTENT OF FLOOR SYSTEM TO BE DESIGNED FOR TILE
- ▶ INDICATES HOLDDOWN
- ⌋ METAL HANGER
- * INDICATES POST ABOVE. PROVIDE SOLID BLOCKING UNDER POST OR JAMB ABOVE.

THIS LEVEL HAS BEEN DESIGNED
FOR 9'-1" PLATE HEIGHT

REFER TO SO.0 FOR
TYPICAL STRUCTURAL NOTES
& SCHEDULES

LOT 336
5921-07
ASPEN CREEK
ELEVATION B
REVERSE PLAN
LEFT-HAND
GARAGE

seal: 5/19/25

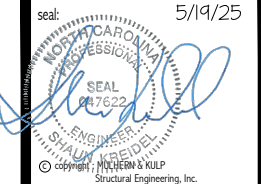

**MULHERN+KULP**
RESIDENTIAL STRUCTURAL ENGINEERING

3955 Riverside Parkway, Suite 250 • Alpharetta, GA 30022
9776-777-4074 • mulhern+kulp.com
NC License # C-3625

Mulhern+Kulp project number:
243-24033

project mgr: SMK
drawn by: KMV
issue date: 08-16-2024

REVISIONS:	
date:	initial:
11-08-2024	SMK
UPDATED MODEL NAME, OPT, EXT, CONV, PORCH	
05-28-2025	JJPP
MSG, ARCH, UPDATE	



STRUCTURAL OPTIONS

5921-07 MODEL

SERENITY
MASTER SET
RALEIGH, NC

sheet:
S4.1

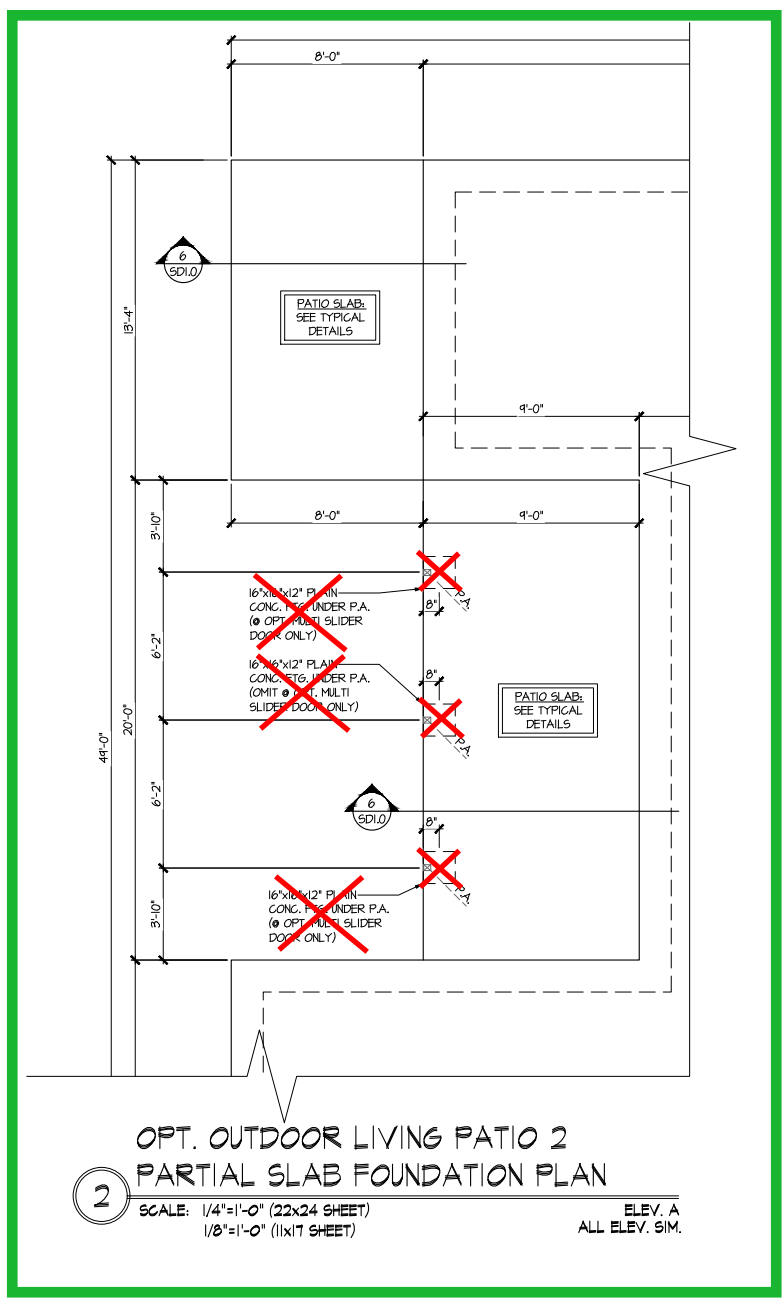
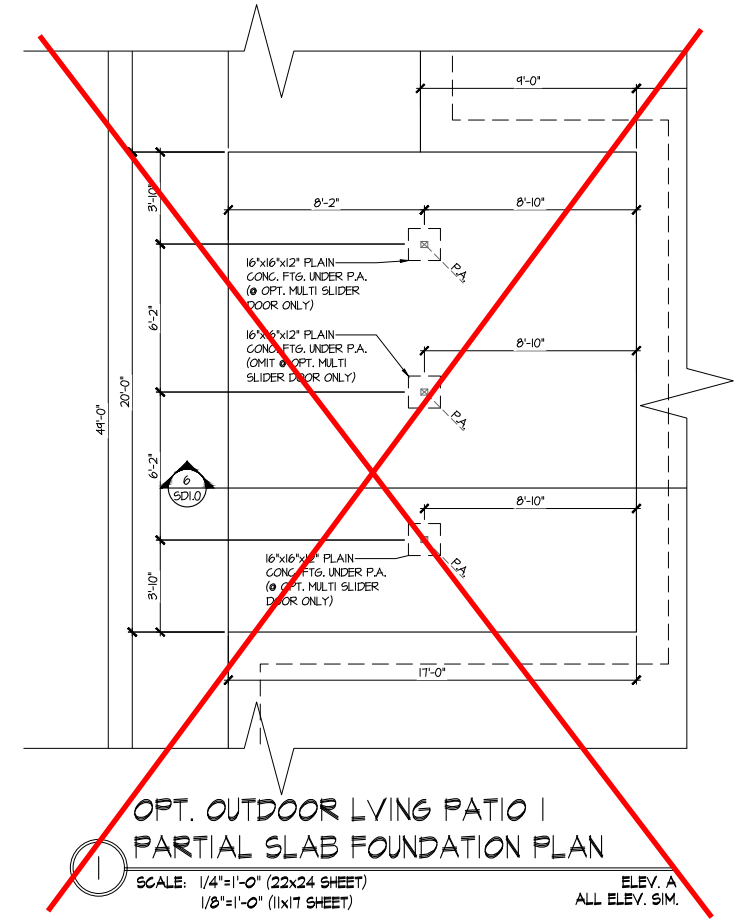

LEGEND	
	INTERIOR BEARING WALL
	BEARING WALL ABOVE (B.W.A.)
	BEAM / HEADER
	INDICATES EXTENT OF INT. OSB SHEARWALL AND/OR 3" O.C. EDGE NAILING
	EXTENT OF VALLEY TRUSS OVERFRAMING Ø 24" O.C. (MAX.)
	EXTENT OF FLOOR SYSTEM TO BE DESIGNED FOR TILE
	INDICATES HOLDDOWN
	METAL HANGER
	INDICATES POST ABOVE. PROVIDE SOLID BLOCKING UNDER POST OR JAMB ABOVE.

THIS LEVEL HAS BEEN DESIGNED
FOR 9'-1" PLATE HEIGHT

REFER TO S.O. FOR
TYPICAL STRUCTURAL NOTES
& SCHEDULES

OVER 9000 FT² -
NO FIRE RATED
WALL REQUIRED

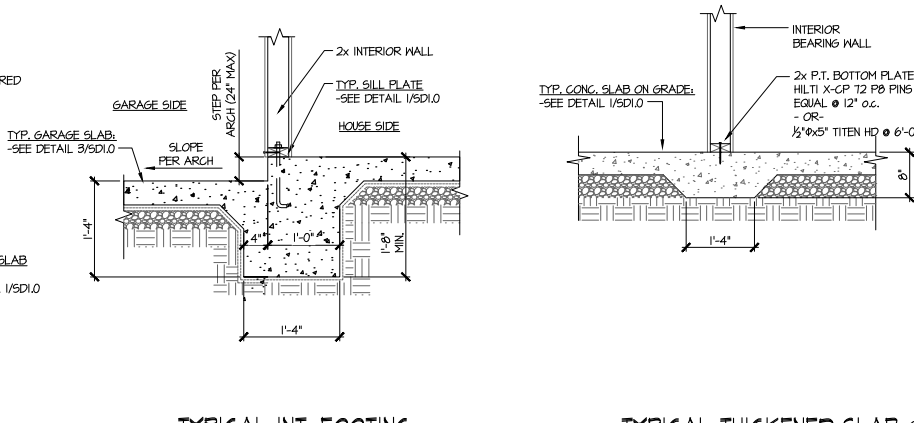
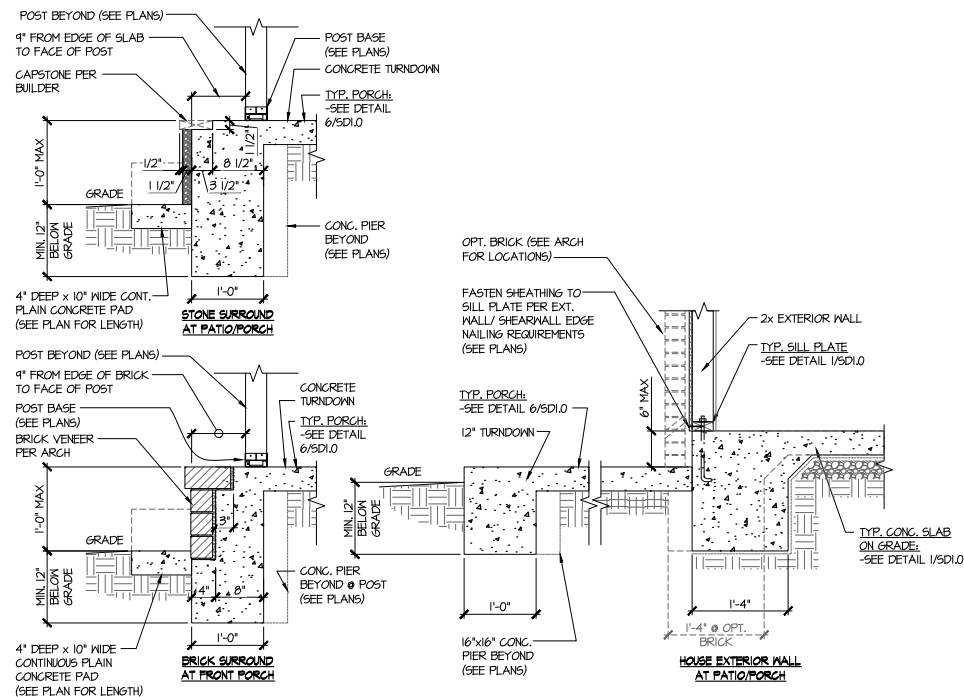
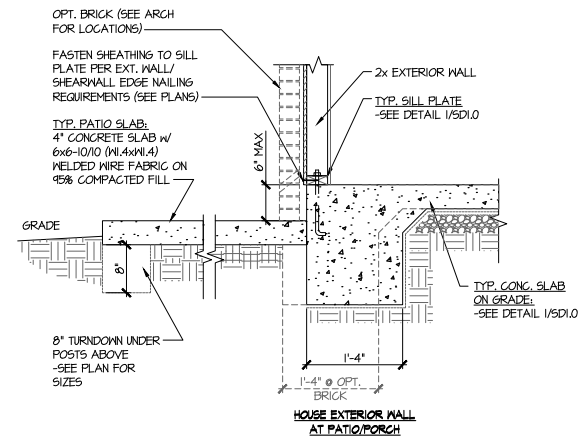
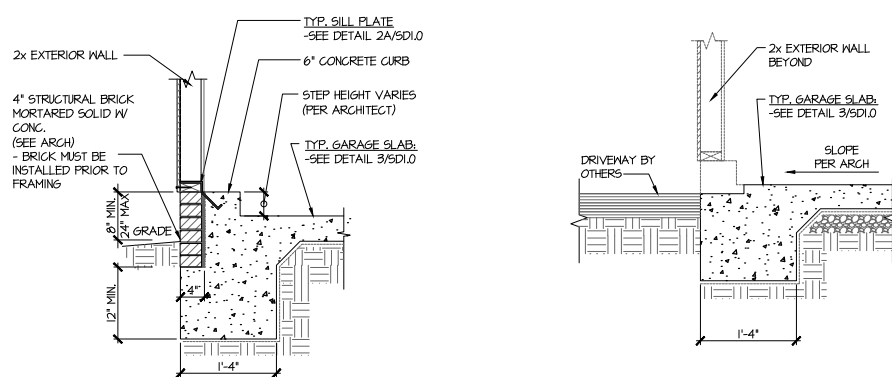
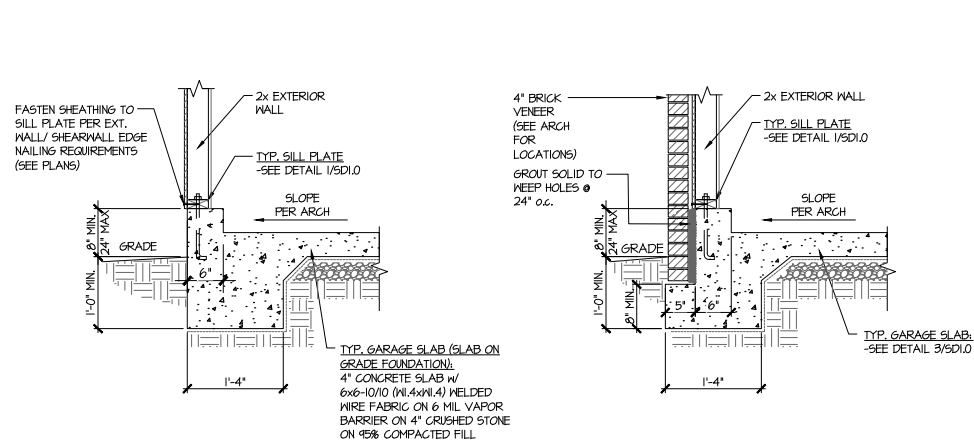
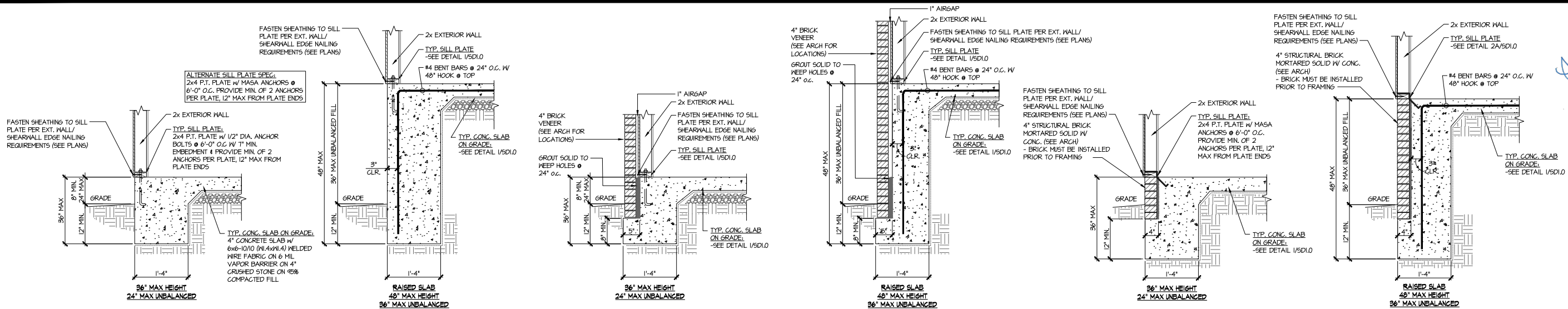

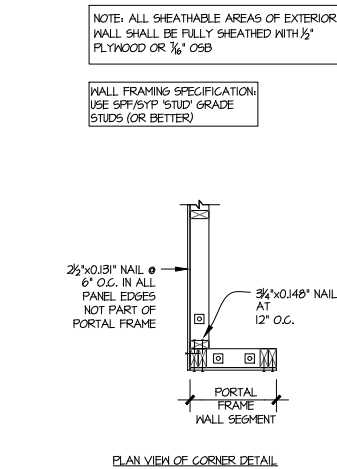
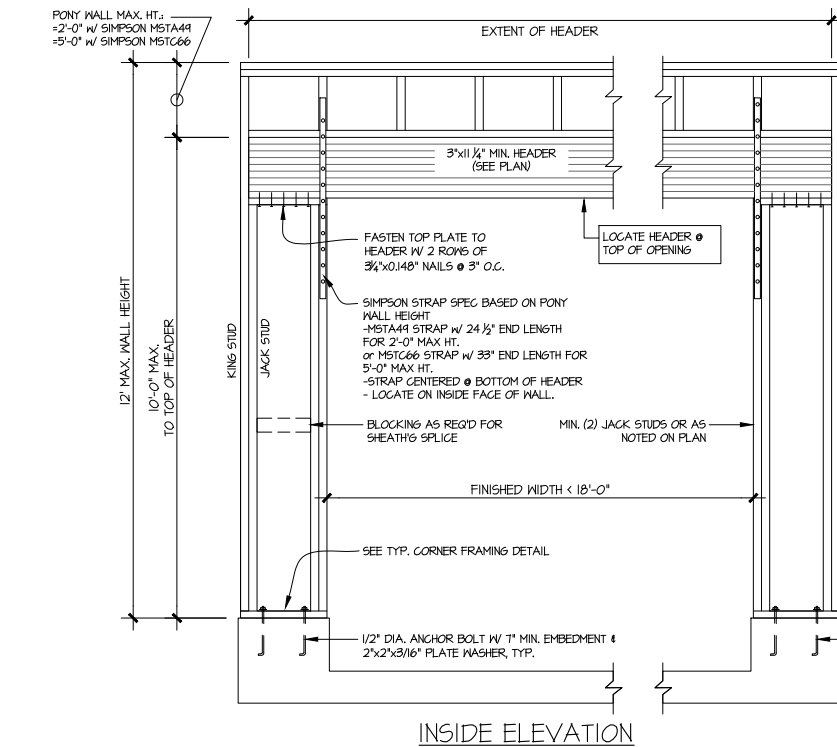
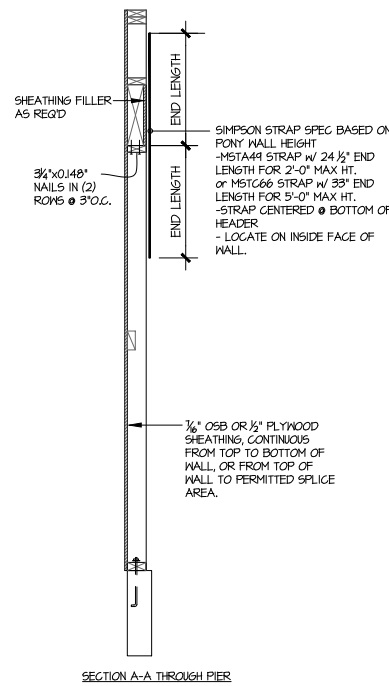
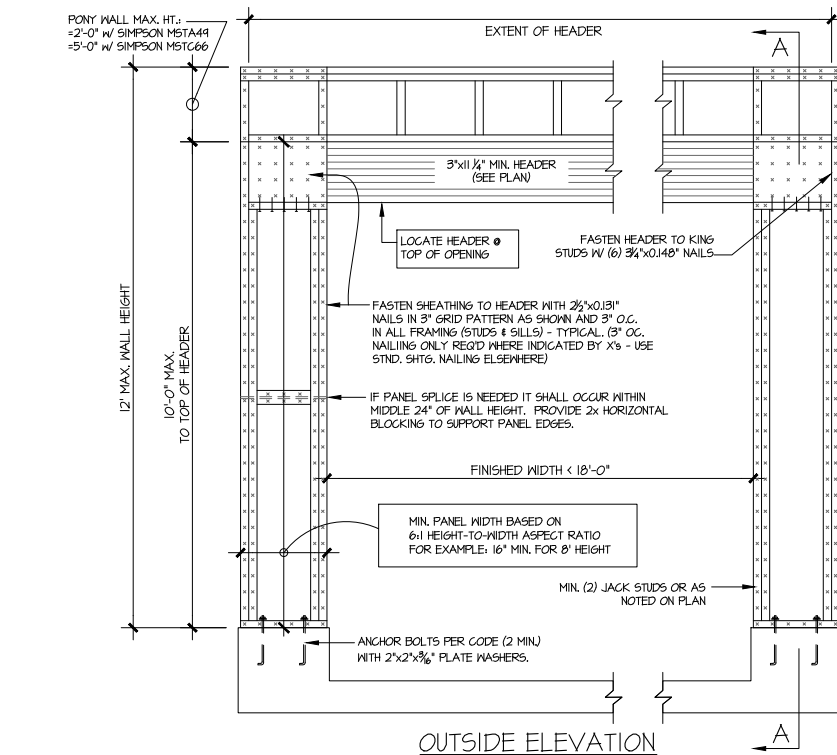

ALTERNATIVES TO 1/2" DIA. ANCHOR BOLT:
1) 1/2" DIA. x 6" LONG SIMPSON TITEN HD
2) 1/2" DIA. THREADED ROD EPOXY SET w/4 1/2" EMBED.
(MIN UTILIZING HILTI HY200 EPOXY ANCHORING SYSTEM
(OR EQUAL)

1 GARAGE PORTAL FRAME BRACING ELEVATION SCALE: N.T.S.

BOTH SIDES OF GARAGE DOOR
115 MPH WIND SPEED (ULT)

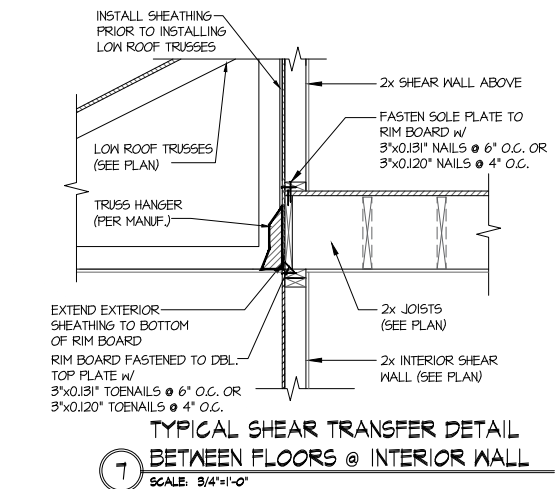
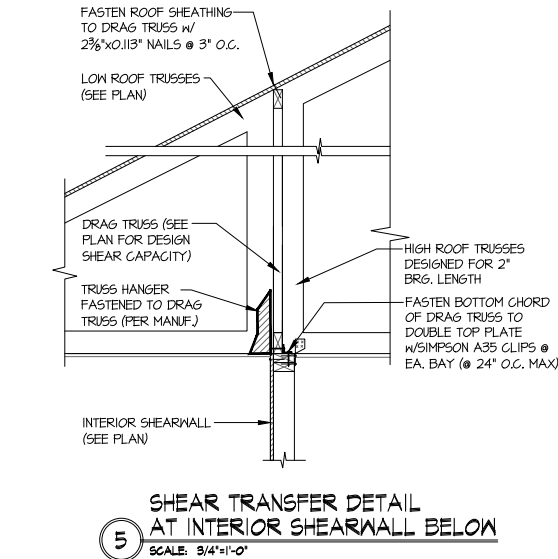
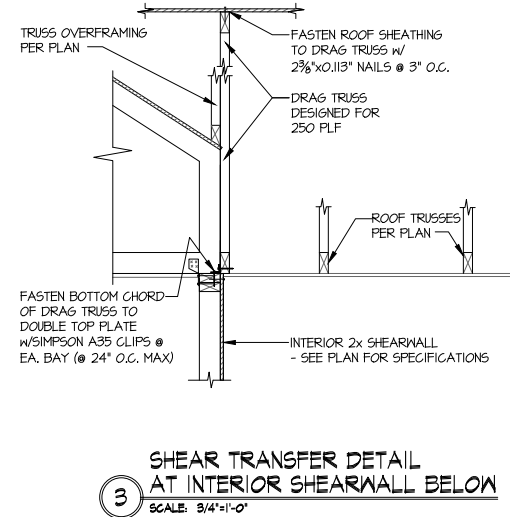
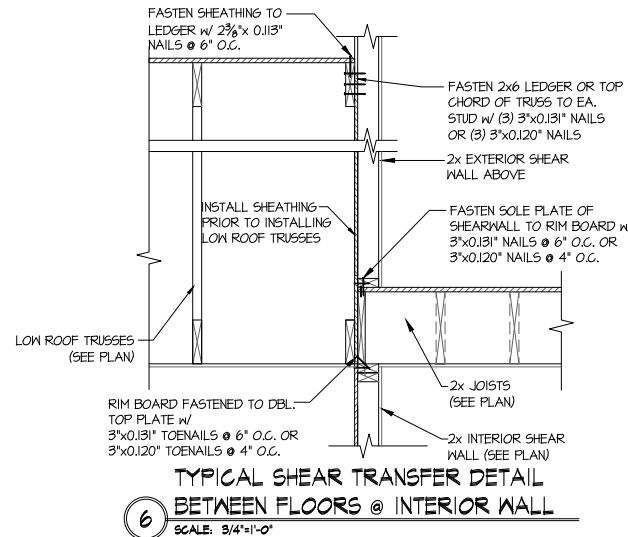
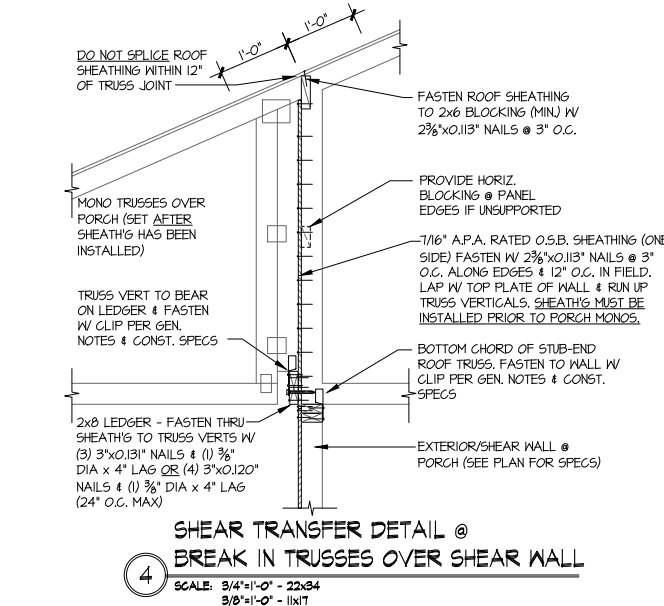
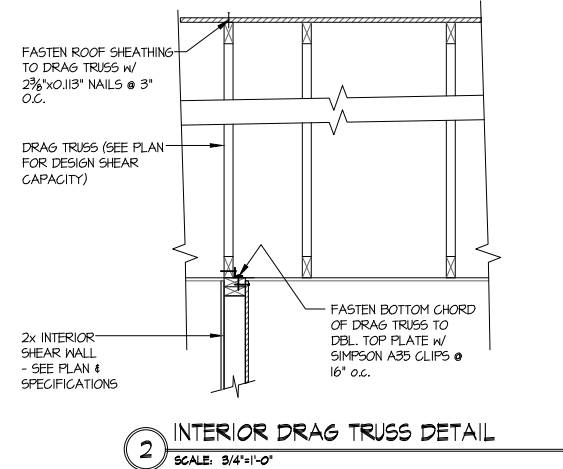

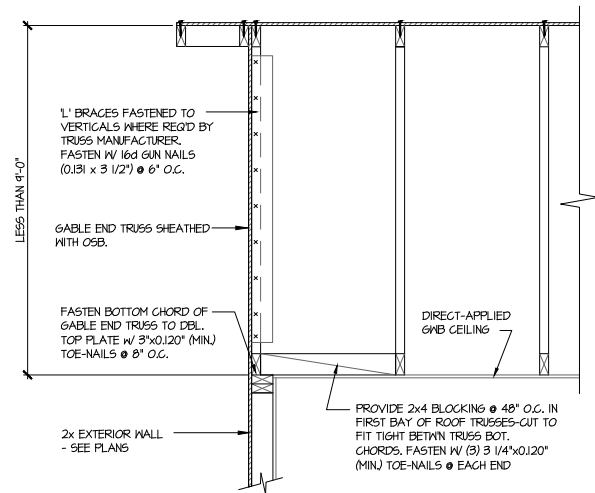
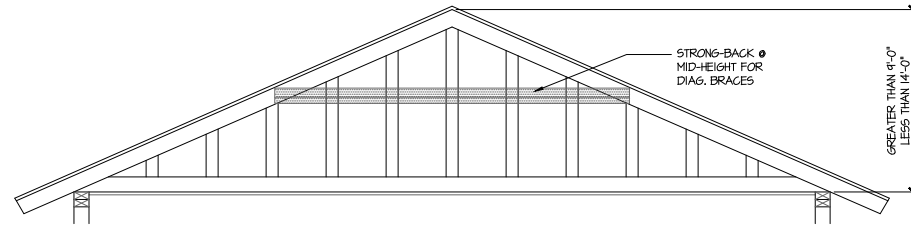
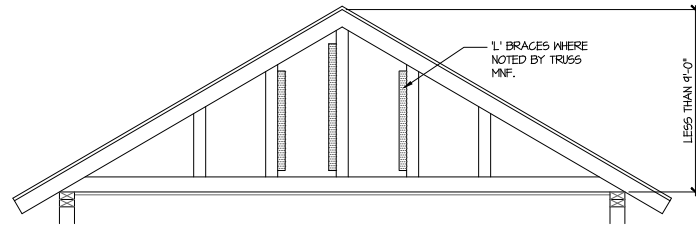

A TYPICAL GABLE END BRACING DETAIL
SCALE: NONE
REQ'D @ GABLE END TRUSS
HEIGHT UP TO 9'-0"

BRACE GABLE END TRUSSES PER ABOVE DETAIL WHEN GABLE HEIGHT IS LESS THAN 9'-0". 1" BRACES REQUIRED WHERE NOTED BY TRUSS MANUFACTURER.

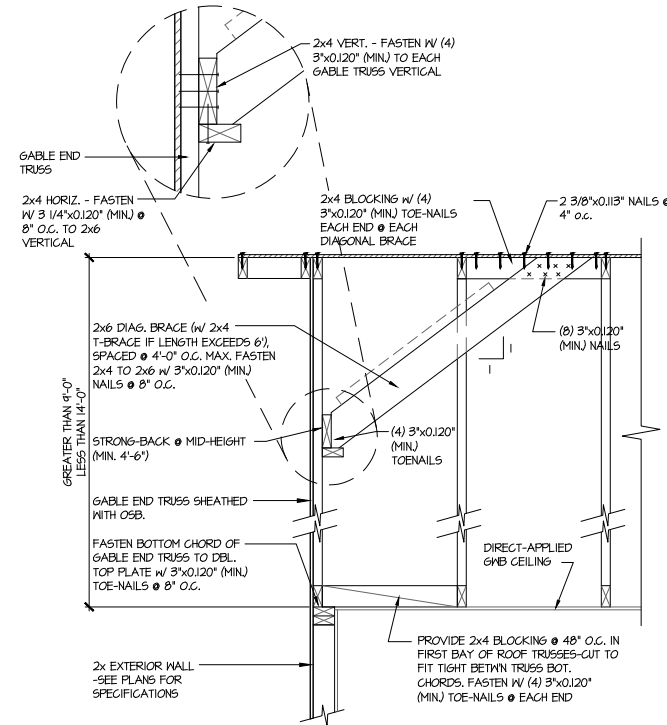

B TYPICAL GABLE END BRACING DETAIL
SCALE: NONE
REQ'D @ GABLE END TRUSS
HEIGHT BETWEEN 9'-0" TO 14'-0"

BRACE GABLE END TRUSSES PER ABOVE DETAIL WHEN GABLE HEIGHT EXCEEDS 9'-0". 1" BRACES NOT REQUIRED.