

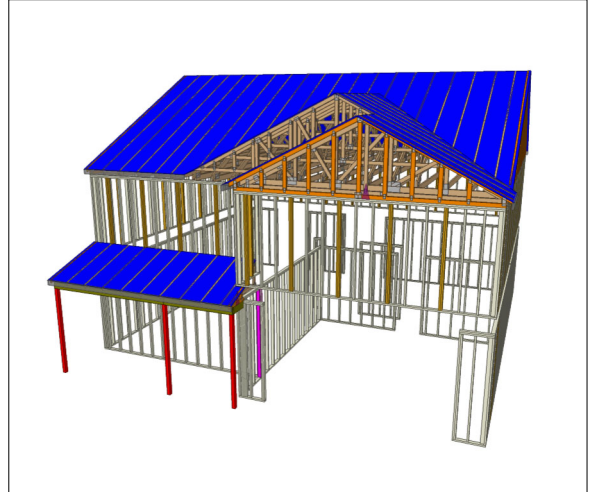

Carter Sanford Component Plant  
298 Harvey Faulk Rd  
Sanford, NC 27332

Phone #:919-775-1450

**Builder: DR Horton Inc**  
**Model: 6 Cross Creek -**  
**Hayden - F**



**THE PLACEMENT PLAN NOTES:**

1. The Placement Plan is a diagram for truss installation. It is not an engineered drawing and has not been reviewed by an engineer. The Owner/Building Designer is responsible for obtaining an engineer's review if one is required by the local jurisdiction.
2. The responsibilities of the Owner, Contractor, Building Designer, Component Designer and Component Manufacturer shall be as set forth in ANSI/TPI 1. Capitalized terms shall be as defined in ANSI/TP 1 unless otherwise indicated.
3. Each Component is designed as an individual component utilizing information provided by others. The Owner/Building Designer is responsible for reviewing all Component Submittal Packages and individual Component Design Drawings for compliance with the Construction Documents and compatibility with the overall Building design.
4. Contractor will not proceed with component installation until the Owner/Building Designer has reviewed the Component Submittal Package. Questions on the suitability of any Component will be resolved by the Building Designer.
5. The Building Designer and Contractor are responsible for all temporary and permanent bracing.
6. The Placement Plan assumes the building is dimensionally correct, structurally sound, and in a suitable condition to support each Component during installation and thereafter, including but not limited to installation of all bearing points. Proper design and construction of all structural components, including foundations, headers, beams, walls and columns are the responsibility of the Owner, Building Designer and Contractor.
7. Do not cut, drill, or modify any Component without first consulting the Component Manufacturer or Building Designer. Damaged Components shall not be installed unless directed by the Building Designer or approved by the Component Manufacturer.
8. Components must be handled and installed following all applicable safety standards and best practices, including but not limited to BCSI, OSHA, TPI and local codes. Failure to properly handle, brace or otherwise install Component can result in serious injury or death.
9. All uplift connectors shown within these documents are recommendations only. Per ANSI/TPI 1, all uplift connectors are the responsibility of the building designer and or contractor.

**Approved By:** \_\_\_\_\_

**Date:** \_\_\_\_\_



RE: 25100132  
6 Cross Creek - Hayden F - Roof

Trenco  
818 Soundside Rd  
Edenton, NC 27932

**Site Information:**

Customer: DR Horton Inc Project Name: 25100132  
Lot/Block: 6 Model: Hayden F  
Address: Subdivision: Cross Creek  
City: State:

**General Truss Engineering Criteria & Design Loads (Individual Truss Design Drawings Show Special Loading Conditions):**

Design Code: IRC2018/TPI2014 Design Program: MiTek 20/20 8.7  
Wind Code: ASCE 7-16 Wind Speed: 130 mph  
Roof Load: 40.0 psf Floor Load: N/A psf

This package includes 19 individual, dated Truss Design Drawings and 0 Additional Drawings.

No.	Seal#	Truss Name	Date
1	I77324109	A01	10/28/2025
2	I77324110	A02	10/28/2025
3	I77324111	A03	10/28/2025
4	I77324112	A04	10/28/2025
5	I77324113	A05	10/28/2025
6	I77324114	A06	10/28/2025
7	I77324115	A07	10/28/2025
8	I77324116	B01	10/28/2025
9	I77324117	C01	10/28/2025
10	I77324118	C02	10/28/2025
11	I77324119	D01	10/28/2025
12	I77324120	D02	10/28/2025
13	I77324121	D03	10/28/2025
14	I77324122	VL6	10/28/2025
15	I77324123	VL7	10/28/2025
16	I77324124	VL11	10/28/2025
17	I77324125	VL15	10/28/2025
18	I77324126	VL19	10/28/2025
19	I77324127	VL23	10/28/2025

The truss drawing(s) referenced above have been prepared by  
Truss Engineering Co. under my direct supervision  
based on the parameters provided by Carter Components (Sanford, NC)).

Truss Design Engineer's Name: Galinski, John

My license renewal date for the state of North Carolina is December 31, 2025.

North Carolina COA: C-0844

IMPORTANT NOTE: The seal on these truss component designs is a certification that the engineer named is licensed in the jurisdiction(s) identified and that the designs comply with ANSI/TPI 1. These designs are based upon parameters shown (e.g., loads, supports, dimensions, shapes and design codes), which were given to TRENCO. Any project specific information included is for TRENCO customers file reference purpose only, and was not taken into account in the preparation of these designs. TRENCO has not independently verified the applicability of the design parameters or the designs for any particular building. Before use, the building designer should verify applicability of design parameters and properly incorporate these designs into the overall building design per ANSI/TPI 1, Chapter 2.



October 28, 2025



Job	Truss	Truss Type	Qty	Ply	6 Cross Creek - Hayden F - Roof	177324109
25100132	A01	Common Supported Gable	1	1	Job Reference (optional)	

Carter Components (Sanford, NC), Sanford, NC - 27332,

Run: 8.73 E Aug 13 2025 Print: 8.730 E Aug 13 2025 MiTek Industries, Inc. Tue Oct 28 11:19:01

Page: 1

ID:vF2b2QneXVJP9E5leL0ISzzyU\_5-1e?zvsiBvUj7eYJQkRYPf0fEaXDMnkeNfZGDyOvqQ

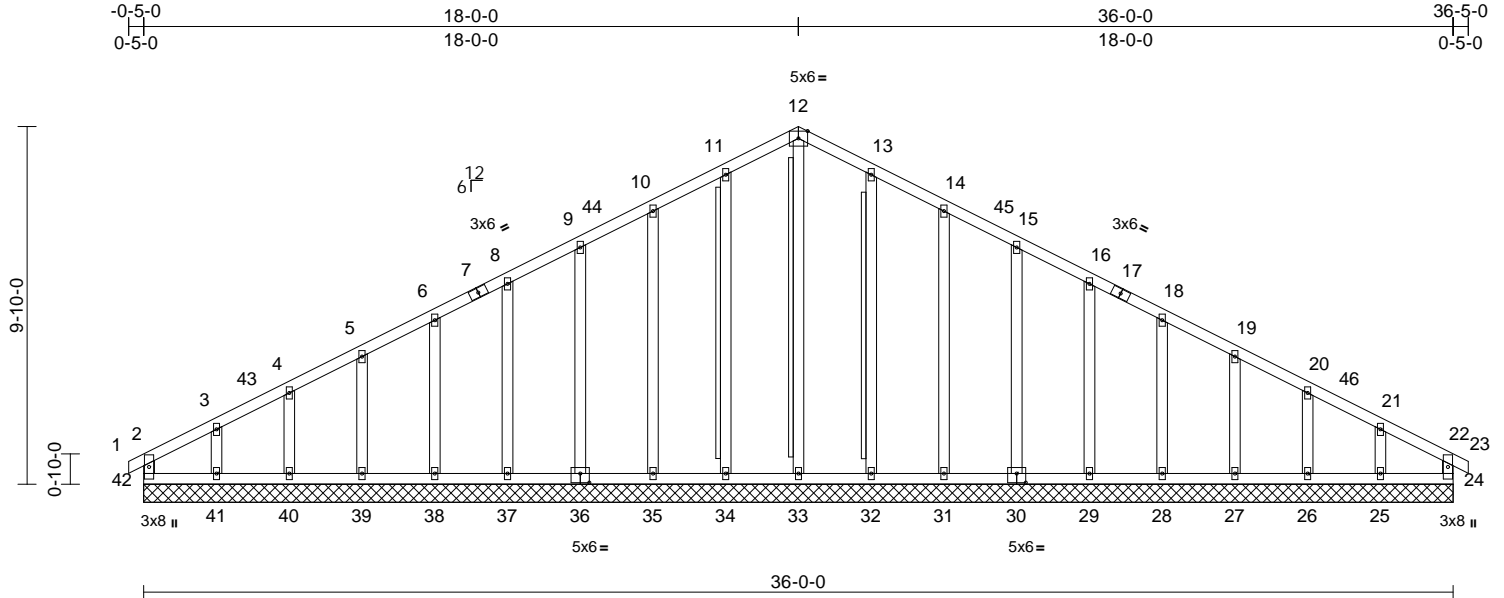

Scale = 1:63.3									
Plate Offsets (X, Y): [30:0-3-0,0-3-0], [36:0-3-0,0-3-0]									
<b>Loading</b>	(psf)	<b>Spacing</b>	1-11-4	<b>CSI</b>		<b>DEFL</b>	in	(loc)	l/defl
TCLL (roof)	20.0	Plate Grip DOL	1.15	TC	0.12	Vert(LL)	n/a	-	n/a
Snow (Pf)	20.0	Lumber DOL	1.15	BC	0.07	Vert(CT)	n/a	-	n/a
TCDL	10.0	Rep Stress Incr	YES	WB	0.20	Horz(CT)	0.01	24	n/a
BCLL	0.0*	Code	IRC2018/TPI2014	Matrix-MR					
BCDL	10.0								
Weight: 244 lb FT = 20%									

**LUMBER**  
TOP CHORD 2x4 SP No.2  
BOT CHORD 2x4 SP No.2  
WEBS 2x4 SP No.3  
OTHERS 2x4 SP No.3 \*Except\* 0-0,0-0,0-0:2x4 SP No.2(flat)

**BRACING**  
TOP CHORD Structural wood sheathing directly applied or 6'-0" oc purlins, except end verticals.  
BOT CHORD Rigid ceiling directly applied or 10'-0" oc bracing.  
WEBS T-Brace: 2x4 SP No.2 - 12-33, 11-34, 13-32  
Fasten (2X) T and I braces to narrow edge of web with 10d (0.131"x3") nails, 6in o.c., with 3in minimum end distance.  
Brace must cover 90% of web length.

**REACTIONS** (lb/size) 24=105/36-0-0, 25=154/36-0-0, 26=155/36-0-0, 27=155/36-0-0, 28=155/36-0-0, 29=155/36-0-0, 30=155/36-0-0, 31=154/36-0-0, 32=161/36-0-0, 33=134/36-0-0, 34=161/36-0-0, 35=154/36-0-0, 36=155/36-0-0, 37=155/36-0-0, 38=155/36-0-0, 39=155/36-0-0, 40=155/36-0-0, 41=154/36-0-0, 42=105/36-0-0  
Max Horiz 42=124 (LC 14)  
Max Uplift 24=6 (LC 11), 25=96 (LC 15), 26=30 (LC 15), 27=45 (LC 15), 28=42 (LC 15), 29=43 (LC 15), 30=42 (LC 15), 31=46 (LC 15), 32=36 (LC 15), 34=37 (LC 14), 35=46 (LC 14), 36=42 (LC 14), 37=43 (LC 14), 38=41 (LC 14), 39=46 (LC 14), 40=26 (LC 14), 41=110 (LC 14), 42=31 (LC 10)

Max Grav 24=115 (LC 27), 25=156 (LC 35), 26=155 (LC 22), 27=155 (LC 35), 28=156 (LC 22), 29=155 (LC 35), 30=170 (LC 22), 31=221 (LC 22), 32=236 (LC 22), 33=187 (LC 27), 34=236 (LC 21), 35=221 (LC 21), 36=170 (LC 21), 37=155 (LC 34), 38=156 (LC 21), 39=155 (LC 34), 40=155 (LC 21), 41=158 (LC 28), 42=135 (LC 26)  
**FORCES** (lb) - Maximum Compression/Maximum Tension  
TOP CHORD 2-42=104/36, 1-2=0/15, 2-3=150/71, 3-4=99/77, 4-5=77/98, 5-6=63/120, 6-8=54/154, 8-9=69/198, 9-10=87/242, 10-11=105/288, 11-12=122/327, 12-13=122/327, 13-14=105/288, 14-15=87/242, 15-16=69/198, 16-18=51/154, 18-19=39/111, 19-20=53/67, 20-21=72/44, 21-22=113/35, 22-23=0/15, 22-24=90/27  
BOT CHORD 41-42=32/111, 40-41=32/111, 39-40=32/111, 38-39=32/111, 37-38=32/111, 35-37=32/111, 34-35=32/111, 33-34=32/111, 32-33=32/111, 31-32=32/111, 29-31=32/111, 28-29=32/111, 27-28=32/111, 26-27=32/111, 25-26=32/111, 24-25=32/111, 12-33=221/48, 11-34=198/63, 10-35=182/81, 9-36=131/74, 8-37=116/75, 6-38=117/75, 5-39=116/75, 4-40=117/76, 3-41=115/136, 13-32=198/63, 14-31=182/81, 15-30=131/74, 16-29=116/75, 18-28=117/75, 19-27=116/75, 20-26=117/75, 21-25=115/142  
WEBS

#### NOTES

- Unbalanced roof live loads have been considered for this design.
- Wind: ASCE 7-16; Vult=130mph (3-second gust) Vasd=103mph; TCDL=6.0psf; BCDL=6.0psf; h=25ft; Cat. II; Exp B; Enclosed; MWFRS (envelope) exterior zone and C-C Corner(3E) -0-5-0 to 3-2-2, Exterior(2N) 3-2-2 to 14-4-15, Corner(3R) 14-4-15 to 21-7-2, Exterior(2N) 21-7-2 to 32-9-15, Corner(3E) 32-9-15 to 36-5-0 zone; end vertical left and right exposed; C-C for members and forces & MWFRS for reactions shown; Lumber DOL=1.60 plate grip DOL=1.60
- Truss designed for wind loads in the plane of the truss only. For studs exposed to wind (normal to the face), see Standard Industry Gable End Details as applicable, or consult qualified building designer as per ANSI/TPI 1.
- TCLL: ASCE 7-16; Pr=20.0 psf (roof LL: Lum DOL=1.15 Plate DOL=1.15); Pf=20.0 psf (Lum DOL=1.15 Plate DOL=1.15); Is=1.0; Rough Cat B; Fully Exp.; Ce=0.9; Cs=1.00; Ct=1.10
- Unbalanced snow loads have been considered for this design.



October 28, 2025

Continued on page 2

**WARNING - Verify design parameters and READ NOTES ON THIS AND INCLUDED MITEK REFERENCE PAGE MII-7473 rev. 1/2/2023 BEFORE USE.**

Design valid for use only with MiTek® connectors. This design is based only upon parameters shown, and is for an individual building component, not a truss system. Before use, the building designer must verify the applicability of design parameters and properly incorporate this design into the overall building design. Bracing indicated is to prevent buckling of individual truss web and/or chord members only. Additional temporary and permanent bracing is always required for stability and to prevent collapse with possible personal injury and property damage. For general guidance regarding the fabrication, storage, delivery, erection and bracing of trusses and truss systems, see **ANSI/TPI1 Quality Criteria and DSB-22** available from Truss Plate Institute ([www.tpinst.org](http://www.tpinst.org)) and **BCSI Building Component Safety Information** available from the Structural Building Component Association ([www.sbcacompnents.com](http://www.sbcacompnents.com))

ENGINEERING BY  
**TRENCO**  
A MiTek Affiliate

818 Soundside Road  
Edenton, NC 27932

Job	Truss	Truss Type	Qty	Ply	6 Cross Creek - Hayden F - Roof
25100132	A01	Common Supported Gable	1	1	I77324109
					Job Reference (optional)

- 6) This truss has been designed for greater of min roof live load of 12.0 psf or 1.00 times flat roof load of 20.0 psf on overhangs non-concurrent with other live loads.
- 7) All plates are 2x4 MT20 unless otherwise indicated.
- 8) Gable requires continuous bottom chord bearing.
- 9) Truss to be fully sheathed from one face or securely braced against lateral movement (i.e. diagonal web).
- 10) Gable studs spaced at 2-0-0 oc.
- 11) This truss has been designed for a 10.0 psf bottom chord live load nonconcurrent with any other live loads.
- 12) \* This truss has been designed for a live load of 20.0psf on the bottom chord in all areas where a rectangle 3-06-00 tall by 2-00-00 wide will fit between the bottom chord and any other members.
- 13) N/A

- 14) This truss is designed in accordance with the 2018 International Residential Code sections R502.11.1 and R802.10.2 and referenced standard ANSI/TPI 1.
- 15) Warning: Additional permanent and stability bracing for truss system (not part of this component design) is always required.

LOAD CASE(S) Standard

Job	Truss	Truss Type	Qty	Ply	6 Cross Creek - Hayden F - Roof	177324110
25100132	A02	Common	4	1	Job Reference (optional)	

Carter Components (Sanford, NC), Sanford, NC - 27332,

Run: 8.73 S Aug 13 2025 Print: 8.730 S Aug 13 2025 MiTek Industries, Inc. Fri Oct 24 14:52:51  
ID:m1UPesaseHFNi6b7QPEqXNzyU0y-RfC?PsB70Hq3NSgPqnL8w3uTXbGKWrcDoi7J4zJC?f

Page: 1

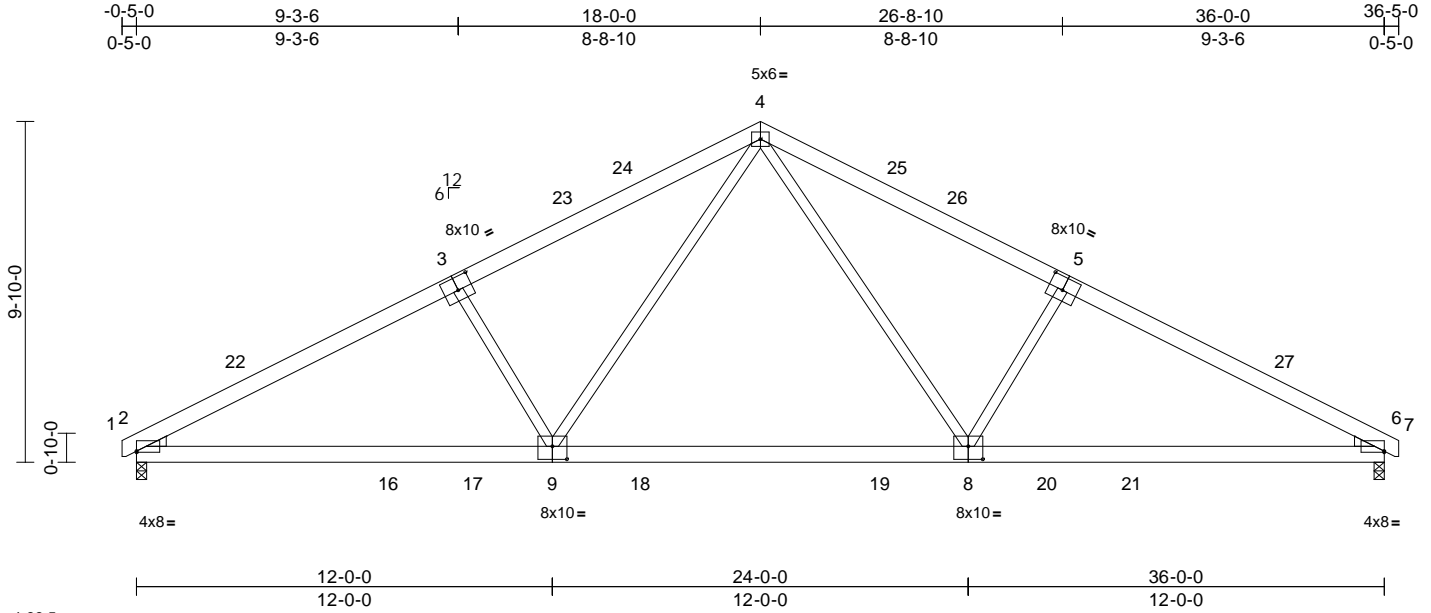

Scale = 1:66.5

Plate Offsets (X, Y): [2:Edge,0-0-7], [3:0-5-0,0-4-8], [5:0-5-0,0-4-8], [6:Edge,0-0-7], [8:0-5-0,0-4-8], [9:0-5-0,0-4-8]

Loading	(psf)	Spacing	2-0-0	CSI	DEFL	in	(loc)	l/defl	L/d	PLATES	GRIP
TCLL (roof)	20.0	Plate Grip DOL	1.15	TC	0.70	Vert(LL)	-0.25	8-9	>999	240	244/190
Snow (Pf)	20.0	Lumber DOL	1.15	BC	0.86	Vert(CT)	-0.41	8-9	>999	180	
TCDL	10.0	Rep Stress Incr	YES	WB	0.35	Horz(CT)	0.07	6	n/a	n/a	
BCLL	0.0*	Code	IRC2018/TPI2014	Matrix-MSH							
BCDL	10.0										
Weight: 231 lb FT = 20%											

#### LUMBER

TOP CHORD 2x6 SP No.2  
BOT CHORD 2x6 SP No.2  
WEBS 2x4 SP No.3 \*Except\* 9-4,8-4:2x4 SP No.2  
WEDGE Left: 2x4 SP No.3  
Right: 2x4 SP No.3

#### BRACING

TOP CHORD Structural wood sheathing directly applied or 3-7-0 oc purlins.  
BOT CHORD Rigid ceiling directly applied or 10-0-0 oc bracing.

#### REACTIONS

(size) 2=0-3-8, 6=0-3-8  
Max Horiz 2=146 (LC 14)  
Max Uplift 2=-145 (LC 14), 6=-145 (LC 15)  
Max Grav 2=1637 (LC 3), 6=1637 (LC 3)

#### FORCES

(lb) - Maximum Compression/Maximum Tension  
TOP CHORD 1-2=0/10, 2-4=-2709/339, 4-6=-2709/339, 6-7=0/10  
BOT CHORD 2-6=-281/2334  
WEBS 3-9=-568/296, 5-8=-568/296, 4-9=-138/1074, 4-8=-139/1074

#### NOTES

- Unbalanced roof live loads have been considered for this design.
- Wind: ASCE 7-16; Vult=130mph (3-second gust)  
Vasd=103mph; TCDL=6.0psf; BCDL=6.0psf; h=25ft; Cat. II; Exp B; Enclosed; MWFRS (envelope) exterior zone and C-C Exterior(2E) -0-4-6 to 3-2-12, Interior (1) 3-2-12 to 14-4-15, Exterior(2R) 14-4-15 to 21-7-2, Interior (1) 21-7-2 to 32-9-4, Exterior(2E) 32-9-4 to 36-4-6 zone; cantilever left and right exposed; end vertical left and right exposed; C-C for members and forces & MWFRS for reactions shown; Lumber DOL=1.60 plate grip DOL=1.60

- TCLL: ASCE 7-16; Pr=20.0 psf (roof LL: Lum DOL=1.15 Plate DOL=1.15); Pf=20.0 psf (Lum DOL=1.15 Plate DOL=1.15); Is=1.0; Rough Cat B; Fully Exp.; Ce=0.9; Cs=1.00; Ct=1.10
- Unbalanced snow loads have been considered for this design.
- This truss has been designed for greater of min roof live load of 12.0 psf or 1.00 times flat roof load of 20.0 psf on overhangs non-concurrent with other live loads.
- This truss has been designed for a 10.0 psf bottom chord live load nonconcurrent with any other live loads.
- \* This truss has been designed for a live load of 20.0psf on the bottom chord in all areas where a rectangle 3-06-00 tall by 2-00-00 wide will fit between the bottom chord and any other members, with BCDL = 10.0psf.
- One H2.5A Simpson Strong-Tie connectors recommended to connect truss to bearing walls due to UPLIFT at jt(s) 2 and 6. This connection is for uplift only and does not consider lateral forces.
- This truss is designed in accordance with the 2018 International Residential Code sections R502.11.1 and R802.10.2 and referenced standard ANSI/TPI 1.

LOAD CASE(S) Standard



October 28, 2025

**WARNING - Verify design parameters and READ NOTES ON THIS AND INCLUDED MITEK REFERENCE PAGE MII-7473 rev. 1/2/2023 BEFORE USE.**

Design valid for use only with MiTek® connectors. This design is based only upon parameters shown, and is for an individual building component, not a truss system. Before use, the building designer must verify the applicability of design parameters and properly incorporate this design into the overall building design. Bracing indicated is to prevent buckling of individual truss web and/or chord members only. Additional temporary and permanent bracing is always required for stability and to prevent collapse with possible personal injury and property damage. For general guidance regarding the fabrication, storage, delivery, erection and bracing of trusses and truss systems, see **ANSI/TPI1 Quality Criteria and DSB-22** available from Truss Plate Institute ([www.tpinst.org](http://www.tpinst.org)) and **BCSI Building Component Safety Information** available from the Structural Building Component Association ([www.sbcacompnents.com](http://www.sbcacompnents.com))

ENGINEERING BY  
**TRENCO**  
A MiTek Affiliate

818 Soundside Road  
Edenton, NC 27932

Job	Truss	Truss Type	Qty	Ply	6 Cross Creek - Hayden F - Roof	177324111
25100132	A03	Common	1	1	Job Reference (optional)	

Carter Components (Sanford, NC), Sanford, NC - 27332,

Run: 8.73 S Aug 13 2025 Print: 8.730 S Aug 13 2025 MiTek Industries, Inc. Fri Oct 24 14:52:51

Page: 1

ID:x5dHLZ07xxWiH\_D17EEI8szyTqm-RfC?PsB70Hq3NSgPqnL8w3uITxbGKWrCDoi7J4zJC?f

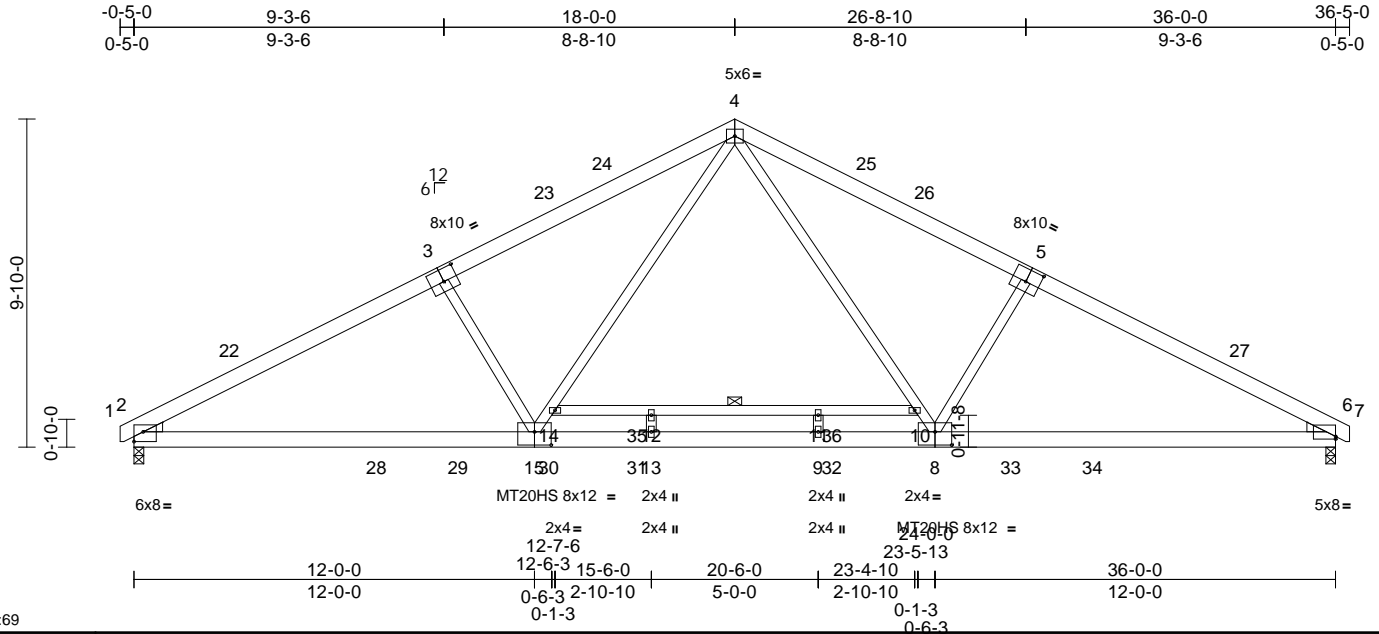

Scale = 1:69

Plate Offsets (X, Y): [2:Edge,0-3-8], [3:0-5-0,0-4-8], [5:0-5-0,0-4-8], [6:Edge,0-0-15], [8:0-6-0,0-4-12], [15:0-6-0,0-4-12]

Loading	(psf)	Spacing	2-0-0	CSI		DEFL	in	(loc)	l/defl	L/d	PLATES	GRIP
TCLL (roof)	20.0	Plate Grip DOL	1.15	TC	0.83	Vert(LL)	-0.39	11-12	>999	240	MT20	244/190
Snow (Pf)	20.0	Lumber DOL	1.15	BC	0.76	Vert(CT)	-0.78	11-12	>554	180	MT20HS	187/143
TCDL	10.0	Rep Stress Incr	YES	WB	0.46	Horz(CT)	0.07	6	n/a	n/a		
BCLL	0.0*	Code	IRC2018/TPI2014	Matrix-MSH								
BCDL	10.0											
Weight: 248 lb FT = 20%												

#### LUMBER

TOP CHORD	2x6 SP No.2
BOT CHORD	2x6 SP 2400F 2.0E *Except* 14-10:2x4 SP No.2
WEBS	2x4 SP No.3 *Except* 8-4,15-4:2x4 SP No.2
WEDGE	Left: 2x4 SP No.3 Right: 2x4 SP No.3

#### BRACING

TOP CHORD	Structural wood sheathing directly applied or 2-5-6 oc purlins.
BOT CHORD	Rigid ceiling directly applied or 6-0-0 oc bracing.

#### REACTIONS

(size)	2=0-3-8, 6=0-3-8
Max Horiz	2=146 (LC 14)
Max Grav	2=1967 (LC 3), 6=1967 (LC 3)

#### FORCES

(lb) - Maximum Compression/Maximum Tension	
TOP CHORD	1-2=0/10, 2-4=-3444/0, 4-6=-3455/0, 6-7=0/10
BOT CHORD	2-13=-61/2988, 9-13=0/2232, 6-9=-23/2988, 12-14=-202/0, 11-12=-202/0, 10-11=-202/0
WEBS	3-15=-540/312, 4-10=0/1467, 8-10=0/1306, 14-15=0/1309, 4-14=0/1471, 5-8=-544/316, 9-11=-199/0, 12-13=-199/0

#### NOTES

- Unbalanced roof live loads have been considered for this design.
- Wind: ASCE 7-16; Vult=130mph (3-second gust) Vasd=103mph; TCDL=6.0psf; BCDL=6.0psf; h=25ft; Cat. II; Exp B; Enclosed; MWFRS (envelope) exterior zone and C-C Exterior(2E) -0-4-6 to 3-2-12, Interior (1) 3-2-12 to 14-4-15, Exterior(2R) 14-4-15 to 21-7-2, Interior (1) 21-7-2 to 32-9-4, Exterior(2E) 32-9-4 to 36-4-6 zone;C-C for members and forces & MWFRS for reactions shown; Lumber DOL=1.60 plate grip DOL=1.60

- TCLL: ASCE 7-16; Pr=20.0 psf (roof LL: Lum DOL=1.15 Plate DOL=1.15); Pf=20.0 psf (Lum DOL=1.15 Plate DOL=1.15); Is=1.0; Rough Cat B; Fully Exp.; Ce=0.9; Cs=1.00; Ct=1.10
- Unbalanced snow loads have been considered for this design.
- This truss has been designed for greater of min roof live load of 12.0 psf or 1.00 times flat roof load of 20.0 psf on overhangs non-concurrent with other live loads.
- 200.0lb AC unit load placed on the bottom chord, 18-0-0 from left end, supported at two points, 5-0-0 apart.
- All plates are MT20 plates unless otherwise indicated.
- This truss has been designed for a 10.0 psf bottom chord live load nonconcurrent with any other live loads.
- \* This truss has been designed for a live load of 20.0psf on the bottom chord in all areas where a rectangle 3-06-00 tall by 2-00-00 wide will fit between the bottom chord and any other members, with BCDL = 10.0psf.
- This truss is designed in accordance with the 2018 International Residential Code sections R502.11.1 and R802.10.2 and referenced standard ANSI/TPI 1.

LOAD CASE(S) Standard



October 28,2025

**WARNING - Verify design parameters and READ NOTES ON THIS AND INCLUDED MITEK REFERENCE PAGE MII-7473 rev. 1/2/2023 BEFORE USE.**

Design valid for use only with MiTek® connectors. This design is based only upon parameters shown, and is for an individual building component, not a truss system. Before use, the building designer must verify the applicability of design parameters and properly incorporate this design into the overall building design. Bracing indicated is to prevent buckling of individual truss web and/or chord members only. Additional temporary and permanent bracing is always required for stability and to prevent collapse with possible personal injury and property damage. For general guidance regarding the fabrication, storage, delivery, erection and bracing of trusses and truss systems, see **ANSI/TPI1 Quality Criteria and DSB-22** available from Truss Plate Institute (www.tpinst.org) and **BCSI Building Component Safety Information** available from the Structural Building Component Association (www.sbcacompnents.com)

ENGINEERING BY  
**TRENCO**  
A MiTek Affiliate

818 Soundside Road  
Edenton, NC 27932

Job	Truss	Truss Type	Qty	Ply	6 Cross Creek - Hayden F - Roof	177324112
25100132	A04	Common	3	1	Job Reference (optional)	

Carter Components (Sanford, NC), Sanford, NC - 27332,

Run: 8.73 S Aug 13 2025 Print: 8.730 S Aug 13 2025 MiTek Industries, Inc. Fri Oct 24 14:52:51  
ID:5n1bX0l2OldsE9NkoPgROWzyTt\_-RfC?PsB70Hq3NSgPqnL8w3uITxbGKWrCDoi7J4zJC?f

Page: 1

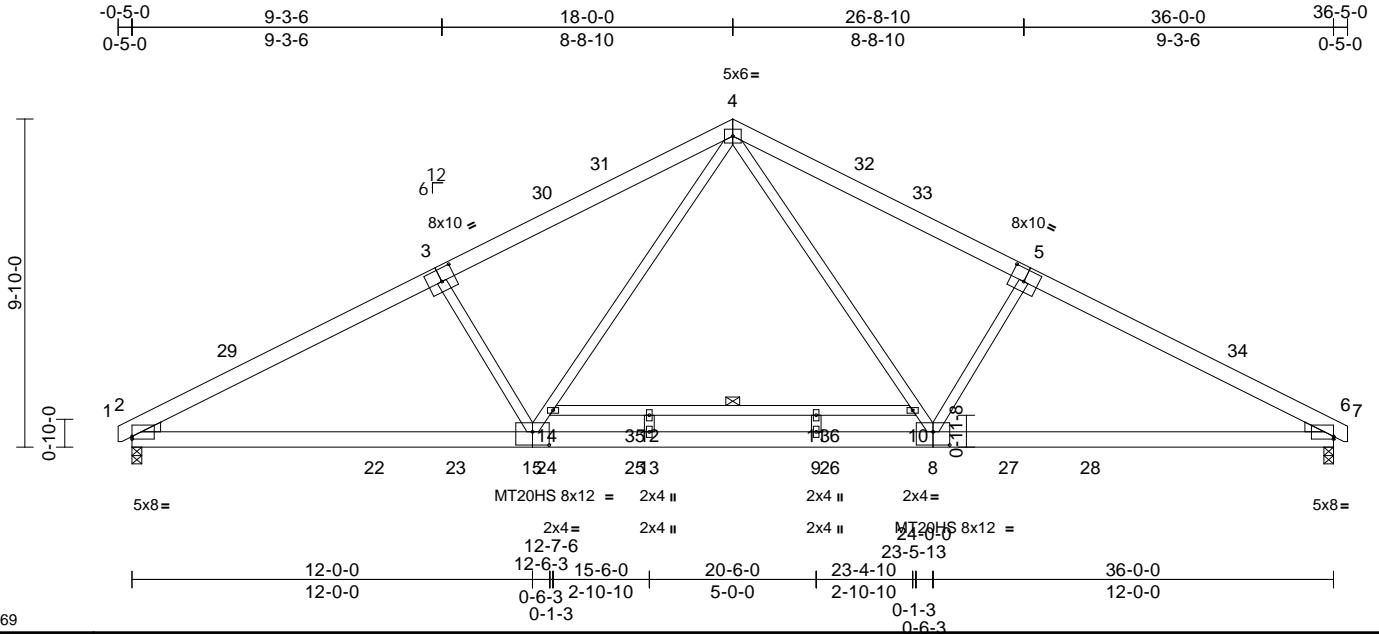

Plate Offsets (X, Y): [2:Edge,0-0-15], [3:0-5-0,0-4-8], [5:0-5-0,0-4-8], [6:Edge,0-0-15], [8:0-6-0,0-4-12], [15:0-6-0,0-4-12]

Loading	(psf)	Spacing	2-0-0	CSI	DEFL	in	(loc)	l/defl	L/d	PLATES	GRIP
TCLL (roof)	20.0	Plate Grip DOL	1.15	TC	0.83	Vert(LL)	-0.39	11-12	>999	240	MT20HS 187/143
Snow (Pf)	20.0	Lumber DOL	1.15	BC	0.76	Vert(CT)	-0.78	11-12	>550	180	MT20 244/190
TCDL	10.0	Rep Stress Incr	YES	WB	0.46	Horz(CT)	0.07	6	n/a	n/a	
BCLL	0.0*	Code	IRC2018/TPI2014	Matrix-MSH							
BCDL	10.0										
Weight: 248 lb FT = 20%											

#### LUMBER

TOP CHORD 2x6 SP No.2  
BOT CHORD 2x6 SP 2400F 2.0E \*Except\* 14-10:2x4 SP No.2  
WEBS 2x4 SP No.3 \*Except\* 8-4,15-4:2x4 SP No.2  
WEDGE Left: 2x4 SP No.3  
Right: 2x4 SP No.3

#### BRACING

TOP CHORD Structural wood sheathing directly applied or 2-6-7 oc purlins.  
BOT CHORD Rigid ceiling directly applied or 6-0-0 oc bracing.

**REACTIONS** (size) 2=0-3-8, 6=0-3-8  
Max Horiz 2=146 (LC 15)  
Max Grav 2=1967 (LC 3), 6=1967 (LC 3)

**FORCES** (lb) - Maximum Compression/Maximum Tension

TOP CHORD 1-2=0/10, 2-4=-3455/0, 4-6=-3455/0, 6-7=0/10  
BOT CHORD 2-13=-159/2988, 9-13=0/2231, 6-9=-23/2988, 12-14=-202/0, 11-12=-202/0, 10-11=-202/0  
WEBS 3-15=-544/316, 4-10=0/1469, 8-10=0/1307, 14-15=0/1307, 4-14=0/1469, 5-8=-544/316, 12-13=-199/0, 9-11=-199/0

#### NOTES

- Unbalanced roof live loads have been considered for this design.
- Wind: ASCE 7-16; Vult=130mph (3-second gust)  
Vasd=103mph; TCDL=6.0psf; BCDL=6.0psf; h=25ft; Cat. II; Exp B; Enclosed; MWFRS (envelope) exterior zone and C-C Exterior(2E) -0-4-6 to 3-2-12, Interior (1) 3-2-12 to 14-4-15, Exterior(2R) 14-4-15 to 21-7-2, Interior (1) 21-7-2 to 32-9-4, Exterior(2E) 32-9-4 to 36-4-6 zone;C-C for members and forces & MWFRS for reactions shown; Lumber DOL=1.60 plate grip DOL=1.60

- TCLL: ASCE 7-16; Pr=20.0 psf (roof LL: Lum DOL=1.15 Plate DOL=1.15); Pf=20.0 psf (Lum DOL=1.15 Plate DOL=1.15); Is=1.0; Rough Cat B; Fully Exp.; Ce=0.9; Cs=1.00; Ct=1.10
- Unbalanced snow loads have been considered for this design.
- This truss has been designed for greater of min roof live load of 12.0 psf or 1.00 times flat roof load of 20.0 psf on overhangs non-concurrent with other live loads.
- 200.0lb AC unit load placed on the bottom chord, 18-0-0 from left end, supported at two points, 5-0-0 apart.
- All plates are MT20 plates unless otherwise indicated.
- This truss has been designed for a 10.0 psf bottom chord live load nonconcurrent with any other live loads.
- \* This truss has been designed for a live load of 20.0psf on the bottom chord in all areas where a rectangle 3-06-00 tall by 2-00-00 wide will fit between the bottom chord and any other members, with BCDL = 10.0psf.
- This truss is designed in accordance with the 2018 International Residential Code sections R502.11.1 and R802.10.2 and referenced standard ANSI/TPI 1.

**LOAD CASE(S)** Standard



October 28,2025

**WARNING - Verify design parameters and READ NOTES ON THIS AND INCLUDED MITEK REFERENCE PAGE MII-7473 rev. 1/2/2023 BEFORE USE.**

Design valid for use only with MiTek® connectors. This design is based only upon parameters shown, and is for an individual building component, not a truss system. Before use, the building designer must verify the applicability of design parameters and properly incorporate this design into the overall building design. Bracing indicated is to prevent buckling of individual truss web and/or chord members only. Additional temporary and permanent bracing is always required for stability and to prevent collapse with possible personal injury and property damage. For general guidance regarding the fabrication, storage, delivery, erection and bracing of trusses and truss systems, see **ANSI/TPI1 Quality Criteria and DSB-22** available from Truss Plate Institute (www.tpinst.org) and **BCSI Building Component Safety Information** available from the Structural Building Component Association (www.sbcacomponents.com)

ENGINEERING BY  
**TRENCO**  
A MiTek Affiliate

818 Soundside Road  
Edenton, NC 27932



Job	Truss	Truss Type	Qty	Ply	6 Cross Creek - Hayden F - Roof	177324113
25100132	A05	Common	2	1	Job Reference (optional)	

Carter Components (Sanford, NC), Sanford, NC - 27332,

Run: 8.73 S Aug 13 2025 Print: 8.730 S Aug 13 2025 MiTek Industries, Inc. Fri Oct 24 14:52:51  
ID:ZxUg4o5WaT\_uCnUoMvmmlxzyTIV-RfC?PsB70Hq3NSgPqnL8w3uITXbGKWrCDoi7J4zJC?f

Page: 1

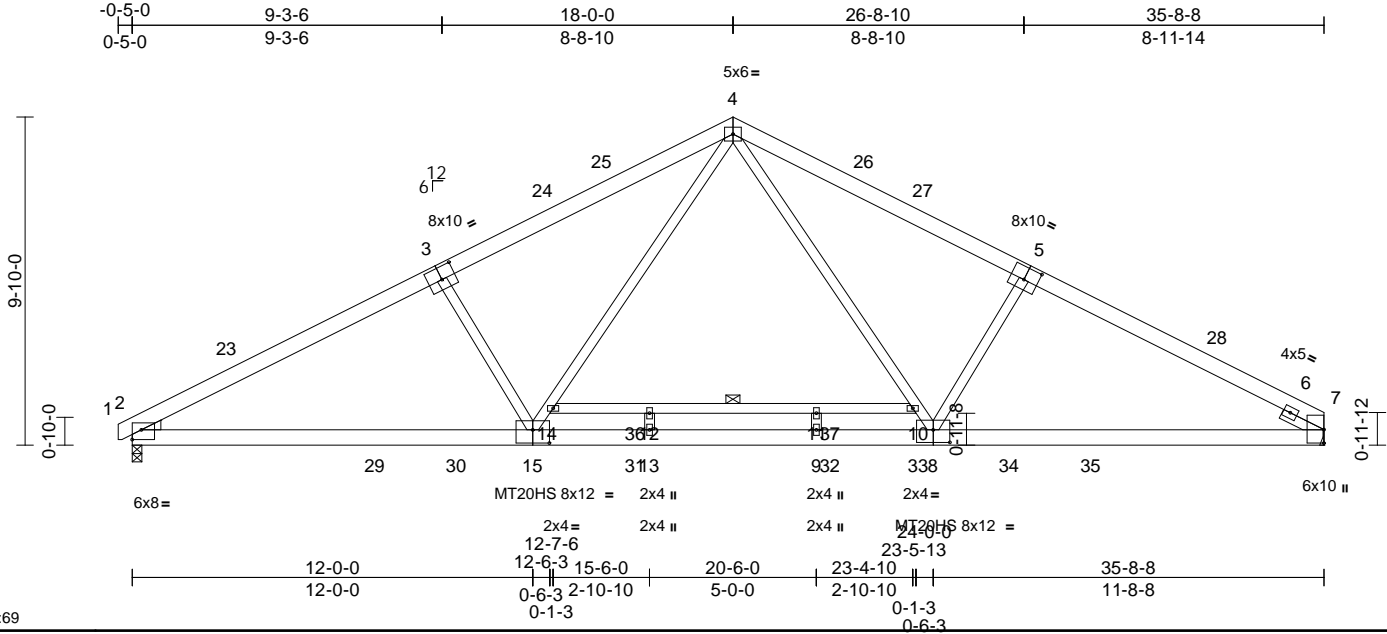

Scale = 1:69

Plate Offsets (X, Y): [2:Edge,0-3-8], [3:0-5-0,0-4-8], [5:0-5-0,0-4-8], [7:0-4-14,0-0-1], [8:0-6-0,0-4-8], [15:0-6-0,0-4-12]

Loading	(psf)	Spacing	2-0-0	CSI	DEFL	in	(loc)	l/defl	L/d	PLATES	GRIP
TCLL (roof)	20.0	Plate Grip DOL	1.15	TC	0.85	Vert(LL)	-0.39	11-12	>999	240	244/190
Snow (Pf)	20.0	Lumber DOL	1.15	BC	0.77	Vert(CT)	-0.80	11-12	>538	180	187/143
TCDL	10.0	Rep Stress Incr	YES	WB	0.47	Horz(CT)	0.08	7	n/a	n/a	
BCLL	0.0*	Code	IRC2018/TPI2014	Matrix-MSH							
BCDL	10.0										
Weight: 247 lb FT = 20%											

#### LUMBER

TOP CHORD 2x6 SP No.2  
BOT CHORD 2x6 SP 2400F 2.0E \*Except\* 14-10:2x4 SP No.2  
WEBS 2x4 SP No.3 \*Except\* 15-4,8-4:2x4 SP No.2  
WEDGE Left: 2x4 SP No.3  
SLIDER Right 2x4 SP No.3 -- 1-4-4

#### BRACING

TOP CHORD Structural wood sheathing directly applied or 2-2-0 oc purlins.  
BOT CHORD Rigid ceiling directly applied or 6-0-0 oc bracing.

**REACTIONS** (size) 2=0-3-8, 7= Mechanical  
Max Horiz 2=151 (LC 14)  
Max Grav 2=1951 (LC 3), 7=1940 (LC 3)

**FORCES** (lb) - Maximum Compression/Maximum Tension  
TOP CHORD 1-2=0/10, 2-4=-3413/0, 4-7=-3341/0  
BOT CHORD 2-13=-67/2961, 9-13=0/2197, 7-9=0/2888, 12-14=-198/0, 11-12=-198/0, 10-11=-198/0  
WEBS 14-15=0/1319, 4-14=0/1478, 4-10=0/1384, 8-10=0/1222, 5-8=-503/312, 3-15=-538/312, 12-13=-202/0, 9-11=-194/0

#### NOTES

- Unbalanced roof live loads have been considered for this design.
- Wind: ASCE 7-16; Vult=130mph (3-second gust) Vasd=103mph; TCDL=6.0psf; BCDL=6.0psf; h=25ft; Cat. II; Exp B; Enclosed; MWFRS (envelope) exterior zone and C-C Exterior(2E) -0-4-6 to 3-2-6, Interior (1) 3-2-6 to 14-5-4, Exterior(2R) 14-5-4 to 21-6-12, Interior (1) 21-6-12 to 32-1-12, Exterior(2E) 32-1-12 to 35-8-8 zone;C-C for members and forces & MWFRS for reactions shown; Lumber DOL=1.60 plate grip DOL=1.60

- TCLL: ASCE 7-16; Pr=20.0 psf (roof LL: Lum DOL=1.15 Plate DOL=1.15); Pf=20.0 psf (Lum DOL=1.15 Plate DOL=1.15); Is=1.0; Rough Cat B; Fully Exp.; Ce=0.9; Cs=1.00; Ct=1.10
- Unbalanced snow loads have been considered for this design.
- This truss has been designed for greater of min roof live load of 12.0 psf or 1.00 times flat roof load of 20.0 psf on overhangs non-concurrent with other live loads.
- 200.0lb AC unit load placed on the bottom chord, 18-0-0 from left end, supported at two points, 5-0-0 apart.
- All plates are MT20 plates unless otherwise indicated.
- This truss has been designed for a 10.0 psf bottom chord live load nonconcurrent with any other live loads.
- \* This truss has been designed for a live load of 20.0psf on the bottom chord in all areas where a rectangle 3-06-00 tall by 2-00-00 wide will fit between the bottom chord and any other members, with BCDL = 10.0psf.
- Refer to girder(s) for truss to truss connections.
- This truss is designed in accordance with the 2018 International Residential Code sections R502.11.1 and R802.10.2 and referenced standard ANSI/TPI 1.

**LOAD CASE(S)** Standard



October 28,2025

**WARNING - Verify design parameters and READ NOTES ON THIS AND INCLUDED MITEK REFERENCE PAGE MII-7473 rev. 1/2/2023 BEFORE USE.**

Design valid for use only with MiTek® connectors. This design is based only upon parameters shown, and is for an individual building component, not a truss system. Before use, the building designer must verify the applicability of design parameters and properly incorporate this design into the overall building design. Bracing indicated is to prevent buckling of individual truss web and/or chord members only. Additional temporary and permanent bracing is always required for stability and to prevent collapse with possible personal injury and property damage. For general guidance regarding the fabrication, storage, delivery, erection and bracing of trusses and truss systems, see **ANSI/TPI1 Quality Criteria and DSB-22** available from Truss Plate Institute (www.tpinst.org) and **BCSI Building Component Safety Information** available from the Structural Building Component Association (www.sbcacomponents.com)

ENGINEERING BY  
**TRENCO**  
A MiTek Affiliate

818 Soundside Road  
Edenton, NC 27932

Job	Truss	Truss Type	Qty	Ply	6 Cross Creek - Hayden F - Roof	177324114
25100132	A06	Common	9	1	Job Reference (optional)	

Carter Components (Sanford, NC), Sanford, NC - 27332,

Run: 8.73 S Aug 13 2025 Print: 8.730 S Aug 13 2025 MiTek Industries, Inc. Fri Oct 24 14:52:51  
ID:hqSxsf\_WwvDL?aqct6oirzyTKm-RfC?PsB70Hq3NSgPqnL8w3uITXbGKwRCDoi7J4zJC?i

Page: 1

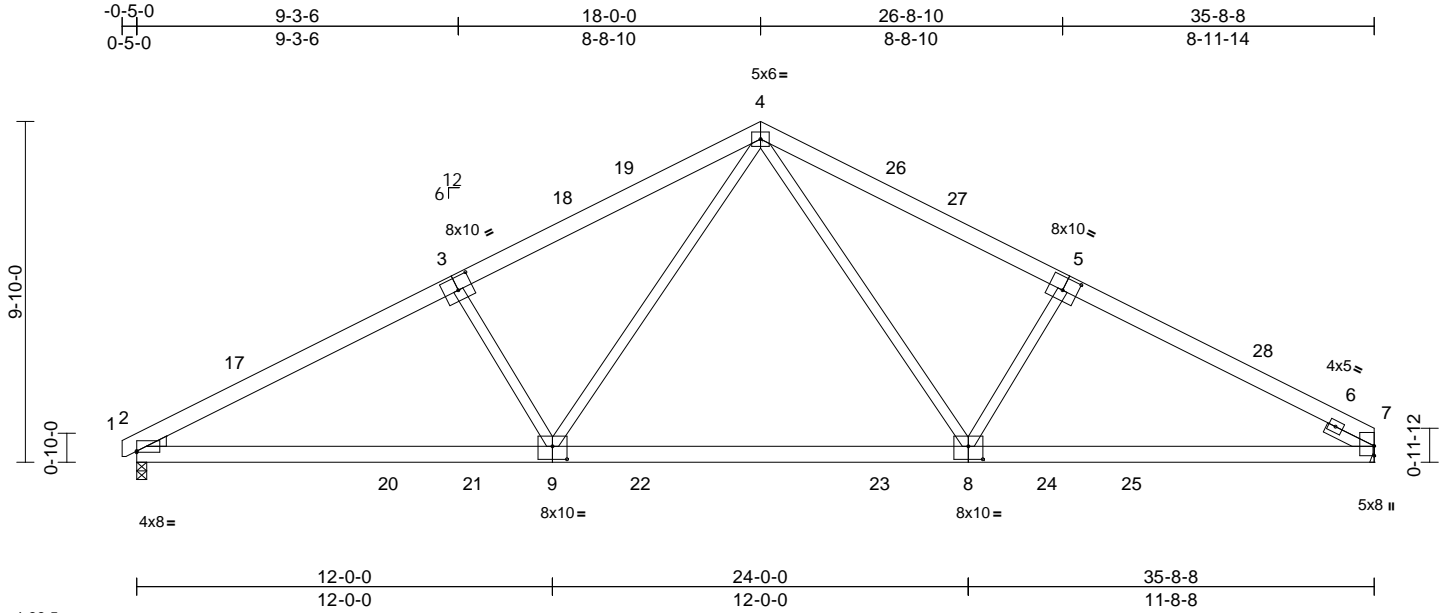

Scale = 1:66.5

Plate Offsets (X, Y): [2:Edge,0-0-7], [3:0-5-0,0-4-8], [5:0-5-0,0-4-8], [8:0-5-0,0-4-8], [9:0-5-0,0-4-8]

Loading	(psf)	Spacing	2-0-0	CSI		DEFL	in	(loc)	l/defl	L/d	PLATES	GRIP
TCLL (roof)	20.0	Plate Grip DOL	1.15	TC	0.76	Vert(LL)	-0.26	8-9	>999	240	MT20	244/190
Snow (Pf)	20.0	Lumber DOL	1.15	BC	0.87	Vert(CT)	-0.43	8-9	>999	180		
TCDL	10.0	Rep Stress Incr	YES	WB	0.35	Horz(CT)	0.07	7	n/a	n/a		
BCLL	0.0*	Code	IRC2018/TPI2014	Matrix-MSH								
BCDL	10.0											
											Weight: 229 lb	FT = 20%

#### LUMBER

TOP CHORD 2x6 SP No.2  
BOT CHORD 2x6 SP No.2  
WEBS 2x4 SP No.2 \*Except\* 9-3,8-5:2x4 SP No.3  
WEDGE Left: 2x4 SP No.3  
SLIDER Right 2x4 SP No.3 -- 1-6-0

#### BRACING

TOP CHORD Structural wood sheathing directly applied or 3-2-15 oc purlins.  
BOT CHORD Rigid ceiling directly applied or 10-0-0 oc bracing.

#### REACTIONS

(size) 2=0-3-8, 7= Mechanical  
Max Horiz 2=151 (LC 14)  
Max Uplift 2=-145 (LC 14), 7=-135 (LC 15)  
Max Grav 2=1624 (LC 3), 7=1607 (LC 3)

#### FORCES

(lb) - Maximum Compression/Maximum Tension  
TOP CHORD 1-2=0/10, 2-4=-2683/336, 4-7=-2609/334  
BOT CHORD 2-7=-286/2311  
WEBS 4-9=-137/1081, 4-8=-133/1006,  
3-9=-567/296, 5-8=-530/287

#### NOTES

- Unbalanced roof live loads have been considered for this design.
- Wind: ASCE 7-16; Vult=130mph (3-second gust) Vasd=103mph; TCDL=6.0psf; BCDL=6.0psf; h=25ft; Cat. II; Exp B; Enclosed; MWFRS (envelope) exterior zone and C-C Exterior(2E) -0-4-6 to 3-2-6, Interior (1) 3-2-6 to 14-5-4, Exterior(2R) 14-5-4 to 21-6-12, Interior (1) 21-6-12 to 32-1-12, Exterior(2E) 32-1-12 to 35-8-8 zone; cantilever left and right exposed ; end vertical left and right exposed;C-C for members and forces & MWFRS for reactions shown; Lumber DOL=1.60 plate grip DOL=1.60

- TCLL: ASCE 7-16; Pr=20.0 psf (roof LL: Lum DOL=1.15 Plate DOL=1.15); Pf=20.0 psf (Lum DOL=1.15 Plate DOL=1.15); Is=1.0; Rough Cat B; Fully Exp.; Ce=0.9; Cs=1.00; Ct=1.10
- Unbalanced snow loads have been considered for this design.
- This truss has been designed for greater of min roof live load of 12.0 psf or 1.00 times flat roof load of 20.0 psf on overhangs non-concurrent with other live loads.
- This truss has been designed for a 10.0 psf bottom chord live load nonconcurrent with any other live loads.
- \* This truss has been designed for a live load of 20.0psf on the bottom chord in all areas where a rectangle 3-06-00 tall by 2-00-00 wide will fit between the bottom chord and any other members, with BCDL = 10.0psf.
- Refer to girder(s) for truss to truss connections.
- Provide mechanical connection (by others) of truss to bearing plate capable of withstanding 135 lb uplift at joint 7.
- One H2.5A Simpson Strong-Tie connectors recommended to connect truss to bearing walls due to UPLIFT at jt(s) 2. This connection is for uplift only and does not consider lateral forces.
- This truss is designed in accordance with the 2018 International Residential Code sections R502.11.1 and R802.10.2 and referenced standard ANSI/TPI 1.

LOAD CASE(S) Standard



October 28,2025

**WARNING - Verify design parameters and READ NOTES ON THIS AND INCLUDED MITEK REFERENCE PAGE MII-7473 rev. 1/2/2023 BEFORE USE.**

Design valid for use only with MiTek® connectors. This design is based only upon parameters shown, and is for an individual building component, not a truss system. Before use, the building designer must verify the applicability of design parameters and properly incorporate this design into the overall building design. Bracing indicated is to prevent buckling of individual truss web and/or chord members only. Additional temporary and permanent bracing is always required for stability and to prevent collapse with possible personal injury and property damage. For general guidance regarding the fabrication, storage, delivery, erection and bracing of trusses and truss systems, see **ANSI/TPI1 Quality Criteria and DSB-22** available from Truss Plate Institute (www.tpinst.org) and **BCSI Building Component Safety Information** available from the Structural Building Component Association (www.sbcacomponents.com)

ENGINEERING BY  
**TRENCO**  
A MiTek Affiliate

818 Soundside Road  
Edenton, NC 27932

Job	Truss	Truss Type	Qty	Ply	6 Cross Creek - Hayden F - Roof	177324115
25100132	A07	Common Supported Gable	1	1	Job Reference (optional)	

Carter Components (Sanford, NC), Sanford, NC - 27332,

Run: 8.73 E Aug 13 2025 Print: 8.730 E Aug 13 2025 MiTek Industries, Inc. Tue Oct 28 11:20:01

Page: 1

ID:ISAvuJkIjellkMZSOkgIQ2yTwq-INB1iIRSYDPTSwU7V21sNW13LPgOgOxnjNxBvByOvpT

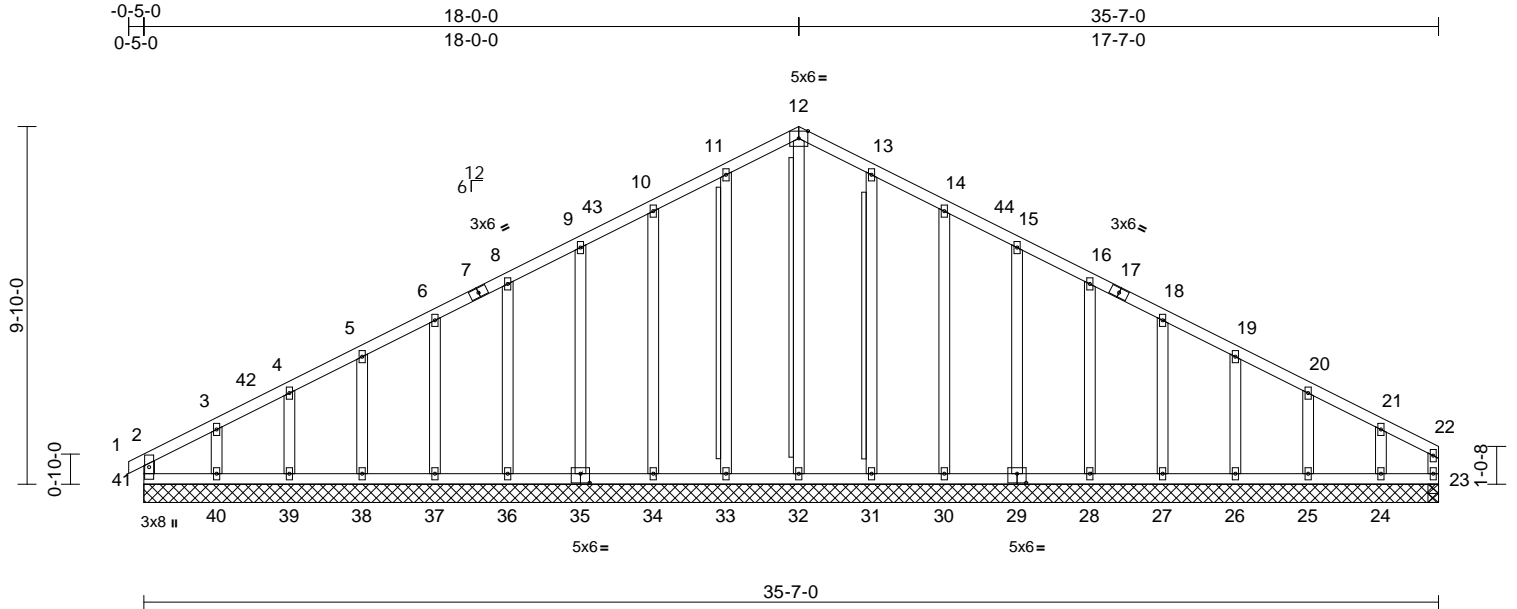

Scale = 1:63.3

Plate Offsets (X, Y): [29:0-3-0,0-3-0], [35:0-3-0,0-3-0]

Loading	(psf)	Spacing	2-0-0	CSI	DEFL	in	(loc)	l/defl	L/d	PLATES	GRIP
TCLL (roof)	20.0	Plate Grip DOL	1.15	TC	0.13	Vert(LL)	0.00	40-41	>999	240	244/190
Snow (Pf)	20.0	Lumber DOL	1.15	BC	0.07	Vert(CT)	0.00	40-41	>999	180	
TCDL	10.0	Rep Stress Incr	YES	WB	0.21	Horz(CT)	0.01	23	n/a	n/a	
BCLL	0.0*	Code	IRC2018/TPI2014	Matrix-MR							
BCDL	10.0										
Weight: 242 lb FT = 20%											

#### LUMBER

TOP CHORD	2x4 SP No.2
BOT CHORD	2x4 SP No.2
WEBS	2x4 SP No.3 *Except* 23-22:2x4 SP No.2
OTHERS	2x4 SP No.3 *Except* 0-0,0-0,0-0:2x4 SP No.2(flat)

#### BRACING

TOP CHORD	Structural wood sheathing directly applied or 6-0-0 oc purlins, except end verticals.
BOT CHORD	Rigid ceiling directly applied or 10-0-0 oc bracing.
WEBS	T-Brace: 2x4 SP No.2 - 12-32, 11-33, 13-31 Fasten (2X) T and I braces to narrow edge of web with 10d (0.131"x3") nails, 6in o.c., with 3in minimum end distance. Brace must cover 90% of web length.

REACTIONS	(lb/size)	23=53/35-7-0, 24=144/35-7-0, 25=164/35-7-0, 26=159/35-7-0, 27=160/35-7-0, 28=160/35-7-0, 29=160/35-7-0, 30=159/35-7-0, 31=166/35-7-0, 32=140/35-7-0, 33=166/35-7-0, 34=159/35-7-0, 35=160/35-7-0, 36=160/35-7-0, 37=160/35-7-0, 38=160/35-7-0, 39=160/35-7-0, 40=160/35-7-0, 41=107/35-7-0
	Max Horiz	41=147 (LC 14)
	Max Uplift	23=-4 (LC 13), 24=-111 (LC 15), 25=-32 (LC 15), 26=-47 (LC 15), 27=-43 (LC 15), 28=-44 (LC 15), 29=-43 (LC 15), 30=-48 (LC 15), 31=-36 (LC 15), 33=-39 (LC 14), 34=-47 (LC 14), 35=-43 (LC 14), 36=-44 (LC 14), 37=-43 (LC 14), 38=-48 (LC 14), 39=-26 (LC 14), 40=-118 (LC 14), 41=-42 (LC 15)

#### FORCES

TOP CHORD	(lb) - Maximum Compression/Maximum Tension 1-2=0/15, 2-3=-164/89, 3-4=-109/93, 4-5=-84/114, 5-6=-63/137, 6-8=-60/160, 8-9=-78/198, 9-10=-96/243, 10-11=-115/291, 11-12=-132/331, 12-13=-132/331, 13-14=-115/291, 14-15=-96/243, 15-16=-78/198, 16-18=-60/153, 18-19=-43/107, 19-20=-46/63, 20-21=-63/39, 21-22=-102/35, 2-41=-110/45, 22-23=-64/9, 40-41=-21/88, 39-40=-21/88, 38-39=-21/88, 37-38=-21/88, 36-37=-21/88, 34-36=-21/88, 33-34=-21/88, 32-33=-21/88, 31-32=-21/88, 30-31=-21/88, 28-30=-21/88, 27-28=-21/88, 26-27=-21/88, 25-26=-21/88, 24-25=-21/88, 23-24=-21/88
BOT CHORD	12-32=-223/55, 11-33=-204/65, 10-34=-188/83, 9-35=-135/76, 8-36=-120/77, 6-37=-121/77, 5-38=-120/77, 4-39=-120/78, 3-40=-119/142, 13-31=-204/65, 14-30=-188/83, 15-29=-135/76, 16-28=-120/77, 18-27=-121/78, 19-26=-119/75, 20-25=-123/97, 21-24=-110/142
WEBS	

#### NOTES

- Unbalanced roof live loads have been considered for this design.

- Wind: ASCE 7-16; Vult=130mph (3-second gust) Vasd=103mph; TCDL=6.0psf; BCDL=6.0psf; h=25ft; Cat. II; Exp B; Enclosed; MWFRS (envelope) exterior zone and C-C Corner(3E) -0-5-0 to 3-1-12, Exterior(2N) 3-1-12 to 14-5-4, Corner(3R) 14-5-4 to 21-6-12, Exterior (2N) 21-6-12 to 31-10-8, Corner(3E) 31-10-8 to 35-5-4 zone; end vertical left exposed; C-C for members and forces & MWFRS for reactions shown; Lumber DOL=1.60 plate grip DOL=1.60
- Truss designed for wind loads in the plane of the truss only. For studs exposed to wind (normal to the face), see Standard Industry Gable End Details as applicable, or consult qualified building designer as per ANSI/TPI 1.
- TCLL: ASCE 7-16; Pr=20.0 psf (roof LL: Lum DOL=1.15 Plate DOL=1.15); Pf=20.0 psf (Lum DOL=1.15 Plate DOL=1.15); Is=1.0; Rough Cat B; Fully Exp.; Ce=0.9; Cs=1.00; Ct=1.10
- Unbalanced snow loads have been considered for this design.
- This truss has been designed for greater of min roof live load of 12.0 psf or 1.00 times flat roof load of 20.0 psf on overhangs non-concurrent with other live loads.



October 28, 2025

Continued on page 2

**WARNING - Verify design parameters and READ NOTES ON THIS AND INCLUDED MITEK REFERENCE PAGE MII-7473 rev. 1/2/2023 BEFORE USE.**

Design valid for use only with MiTek® connectors. This design is based only upon parameters shown, and is for an individual building component, not a truss system. Before use, the building designer must verify the applicability of design parameters and properly incorporate this design into the overall building design. Bracing indicated is to prevent buckling of individual truss web and/or chord members only. Additional temporary and permanent bracing is always required for stability and to prevent collapse with possible personal injury and property damage. For general guidance regarding the fabrication, storage, delivery, erection and bracing of trusses and truss systems, see **ANSI/TPI1 Quality Criteria and DSB-22** available from Truss Plate Institute (www.tpinst.org) and **BCSI Building Component Safety Information** available from the Structural Building Component Association (www.sbcacompnents.com)

ENGINEERING BY  
**TRENCO**  
A MiTek Affiliate

818 Soundside Road  
Edenton, NC 27932

Job	Truss	Truss Type	Qty	Ply	6 Cross Creek - Hayden F - Roof
25100132	A07	Common Supported Gable	1	1	I77324115
					Job Reference (optional)

- 7) All plates are 2x4 MT20 unless otherwise indicated.
- 8) Truss to be fully sheathed from one face or securely braced against lateral movement (i.e. diagonal web).
- 9) Gable studs spaced at 2-0-0 oc.
- 10) This truss has been designed for a 10.0 psf bottom chord live load nonconcurrent with any other live loads.
- 11) \* This truss has been designed for a live load of 20.0psf on the bottom chord in all areas where a rectangle 3-06-00 tall by 2-00-00 wide will fit between the bottom chord and any other members.
- 12) N/A

- 13) This truss is designed in accordance with the 2018 International Residential Code sections R502.11.1 and R802.10.2 and referenced standard ANSI/TPI 1.
- 14) Warning: Additional permanent and stability bracing for truss system (not part of this component design) is always required.

LOAD CASE(S) Standard

 **WARNING - Verify design parameters and READ NOTES ON THIS AND INCLUDED MITEK REFERENCE PAGE MII-7473 rev. 1/2/2023 BEFORE USE.**

Design valid for use only with MiTek® connectors. This design is based only upon parameters shown, and is for an individual building component, not a truss system. Before use, the building designer must verify the applicability of design parameters and properly incorporate this design into the overall building design. Bracing indicated is to prevent buckling of individual truss web and/or chord members only. Additional temporary and permanent bracing is always required for stability and to prevent collapse with possible personal injury and property damage. For general guidance regarding the fabrication, storage, delivery, erection and bracing of trusses and truss systems, see **ANSI/TPI1 Quality Criteria and DSB-22** available from Truss Plate Institute ([www.tpinst.org](http://www.tpinst.org)) and **BCSI Building Component Safety Information** available from the Structural Building Component Association ([www.sbcacompnents.com](http://www.sbcacompnents.com))



818 Soundside Road  
Edenton, NC 27932



Job	Truss	Truss Type	Qty	Ply	6 Cross Creek - Hayden F - Roof	177324116
25100132	B01	Common Girder	1	2	Job Reference (optional)	

Carter Components (Sanford, NC), Sanford, NC - 27332,

Run: 8.73 E Aug 13 2025 Print: 8.730 E Aug 13 2025 MiTek Industries, Inc. Tue Oct 28 11:20:41  
ID:qdHuCSNjKkLV\_VCNLN62azyTNu-2G9XJkxAugaftE6?P9GTY9EuCLG7JN15FMjyJyOvoq

Page: 1

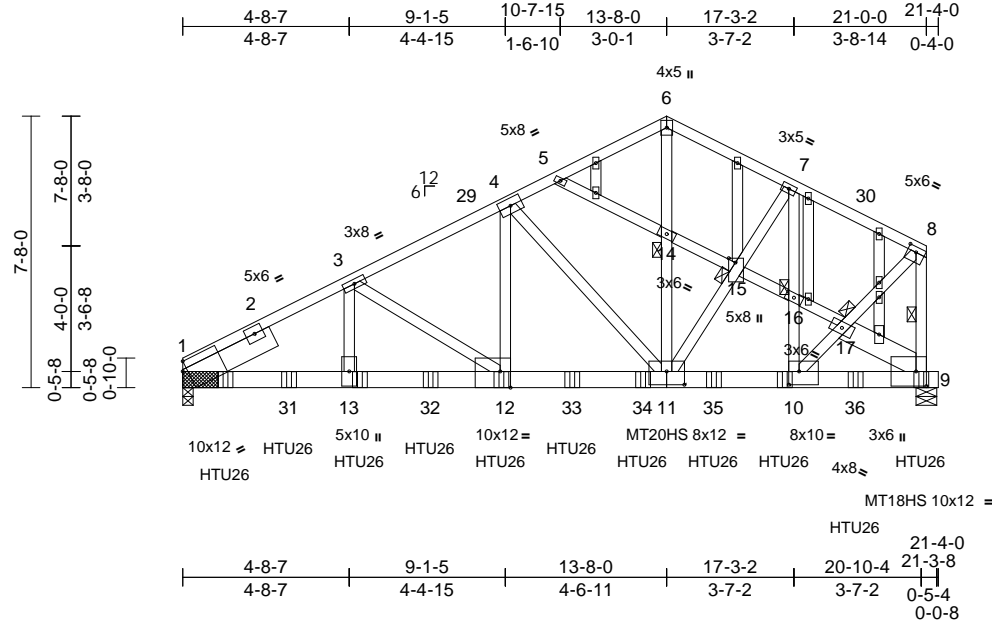

Job	Truss	Truss Type	Qty	Ply	6 Cross Creek - Hayden F - Roof
25100132	B01	Common Girder	1	2	I77324116
			Job Reference (optional)		

- 14) LGT2 Simpson Strong-Tie connectors recommended to connect truss to bearing walls due to UPLIFT at jt(s) 1. This connection is for uplift only and does not consider lateral forces.
- 15) This truss is designed in accordance with the 2018 International Residential Code sections R502.11.1 and R802.10.2 and referenced standard ANSI/TPI 1.
- 16) Use Simpson Strong-Tie HTU26 (10-16d Girder, 14-10dx1 1/2 Truss) or equivalent spaced at 2-0-0 oc max. starting at 1-2-8 from the left end to 17-0-0 to connect truss(es) to back face of bottom chord.
- 17) Use Simpson Strong-Tie HTU26 (20-10d Girder, 14-10dx1 1/2 Truss, Single Ply Girder) or equivalent spaced at 1-10-4 oc max. starting at 19-0-0 from the left end to 20-10-4 to connect truss(es) to back face of bottom chord.
- 18) Fill all nail holes where hanger is in contact with lumber.
- 19) LGT2 Hurricane ties must have two studs in line below the truss.

LOAD CASE(S) Standard

- 1) Dead + Snow (balanced): Lumber Increase=1.15, Plate Increase=1.15
- Uniform Loads (lb/ft)
- Vert: 1-6=-58, 6-8=-58, 9-25=-19
- Concentrated Loads (lb)
- Vert: 9=-1628 (B), 10=-1409 (B), 12=-1409 (B), 13=-1409 (B), 27=-1409 (B), 31=-1409 (B), 32=-1409 (B), 33=-1409 (B), 34=-1409 (B), 35=-1409 (B), 36=-1622 (B)

 **WARNING - Verify design parameters and READ NOTES ON THIS AND INCLUDED MITEK REFERENCE PAGE MII-7473 rev. 1/2/2023 BEFORE USE.**

Design valid for use only with MiTek® connectors. This design is based only upon parameters shown, and is for an individual building component, not a truss system. Before use, the building designer must verify the applicability of design parameters and properly incorporate this design into the overall building design. Bracing indicated is to prevent buckling of individual truss web and/or chord members only. Additional temporary and permanent bracing is always required for stability and to prevent collapse with possible personal injury and property damage. For general guidance regarding the fabrication, storage, delivery, erection and bracing of trusses and truss systems, see **ANSI/TPI1 Quality Criteria and DSB-22** available from Truss Plate Institute ([www.tpinst.org](http://www.tpinst.org)) and **BCSI Building Component Safety Information** available from the Structural Building Component Association ([www.sbcacompnents.com](http://www.sbcacompnents.com))



818 Soundside Road  
Edenton, NC 27932

Job	Truss	Truss Type	Qty	Ply	6 Cross Creek - Hayden F - Roof	177324117
25100132	C01	Common Supported Gable	1	1	Job Reference (optional)	

Carter Components (Sanford, NC), Sanford, NC - 27332,

Run: 8.73 E Aug 13 2025 Print: 8.730 E Aug 13 2025 MiTek Industries, Inc. Tue Oct 28 11:21:27  
ID:soQlGSV4E6qUu99PoH5mGuzyTQJ-i7xwzSV13yN7Oldr5p5FPs8yJu6XvJ6WgPVOTeyOvo6

Page: 1

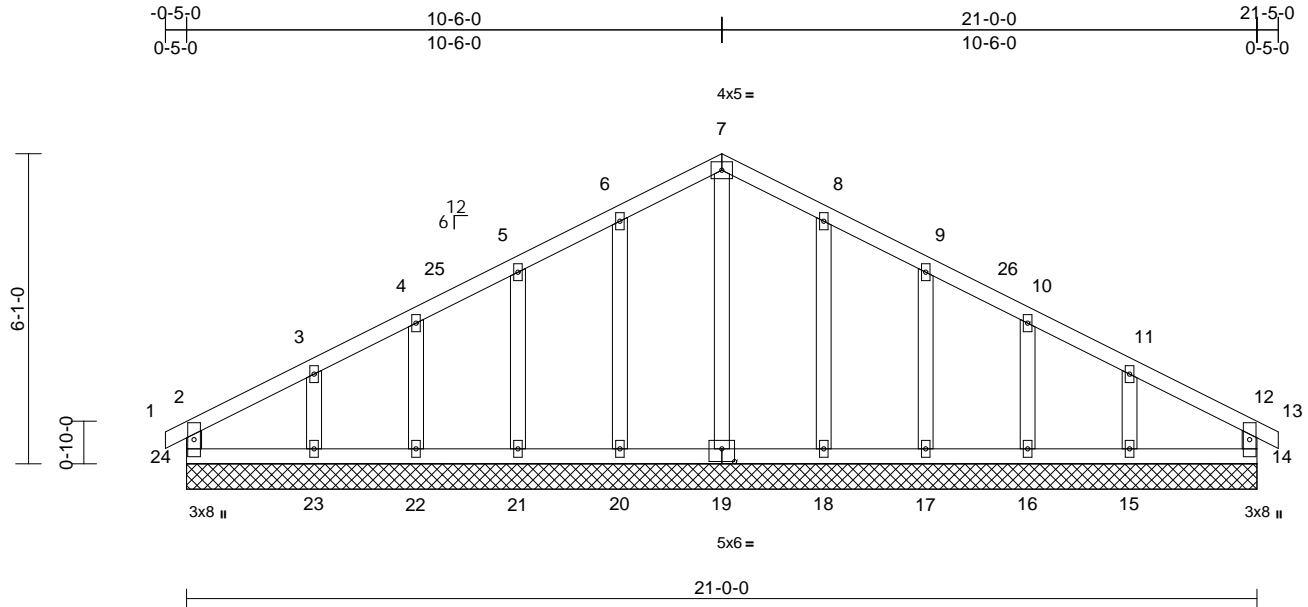

Scale = 1:45.2

Plate Offsets (X, Y): [19:0-3-0,0-3-0]

Loading	(psf)	Spacing	1-11-4	CSI	DEFL	in	(loc)	l/defl	L/d	PLATES	GRIP
TCLL (roof)	20.0	Plate Grip DOL	1.15	TC	0.07	Vert(LL)	n/a	-	n/a	999	MT20
Snow (Pf)	20.0	Lumber DOL	1.15	BC	0.04	Vert(CT)	n/a	-	n/a	999	244/190
TCDL	10.0	Rep Stress Incr	YES	WB	0.09	Horz(CT)	0.00	14	n/a	n/a	
BCLL	0.0*	Code	IRC2018/TPI2014	Matrix-MR							
BCDL	10.0										
Weight: 113 lb FT = 20%											

#### LUMBER

TOP CHORD	2x4 SP No.2
BOT CHORD	2x4 SP No.2
WEBS	2x4 SP No.3
OTHERS	2x4 SP No.3

#### BRACING

TOP CHORD	Structural wood sheathing directly applied or 6-0-0 oc purlins, except end verticals.
BOT CHORD	Rigid ceiling directly applied or 10-0-0 oc bracing.

<b>REACTIONS</b> (lb/size)	14=129/21-0-0, 15=180/21-0-0, 16=148/21-0-0, 17=156/21-0-0, 18=160/21-0-0, 19=124/21-0-0, 20=160/21-0-0, 21=156/21-0-0, 22=148/21-0-0, 23=180/21-0-0, 24=129/21-0-0
Max Horiz	24=81 (LC 12)
Max Uplift	14=18 (LC 14), 15=73 (LC 15), 16=33 (LC 15), 17=46 (LC 15), 18=42 (LC 15), 20=42 (LC 14), 21=46 (LC 14), 22=31 (LC 14), 23=78 (LC 14), 24=27 (LC 15)
Max Grav	14=129 (LC 1), 15=183 (LC 35), 16=162 (LC 22), 17=223 (LC 22), 18=237 (LC 22), 19=143 (LC 27), 20=237 (LC 21), 21=223 (LC 21), 22=162 (LC 21), 23=183 (LC 34), 24=129 (LC 1)

#### FORCES

(lb) - Maximum Compression/Maximum Tension	
TOP CHORD	2-24=-109/90, 1-2=0/15, 2-3=-81/56, 3-4=-60/96, 4-5=-52/136, 5-6=-67/182, 6-7=-85/225, 7-8=-85/225, 8-9=-67/182, 9-10=-52/136, 10-11=-52/97, 11-12=-71/42, 12-13=0/15, 12-14=-109/86

<b>BOT CHORD</b>	23-24=-22/53, 22-23=-22/53, 21-22=-22/53, 20-21=-22/53, 18-20=-22/53, 17-18=-22/53, 16-17=-22/53, 15-16=-22/53, 14-15=-22/53
<b>WEBS</b>	7-19=-138/19, 6-20=-198/72, 5-21=-184/80, 4-22=-126/65, 3-23=-134/121, 8-18=-198/72, 9-17=-184/80, 10-16=-126/64, 11-15=-134/126

#### NOTES

- Unbalanced roof live loads have been considered for this design.
- Wind: ASCE 7-16; Vult=130mph (3-second gust) Vasd=103mph; TCDL=6.0psf; BCDL=6.0psf; h=25ft; Cat. II; Exp B; Enclosed; MWFRS (envelope) exterior zone and C-C Corner(3E) -0-5-0 to 2-6-0, Exterior(2N) 2-6-0 to 7-6-0, Corner(3R) 7-6-0 to 13-6-0, Exterior(2N) 13-6-0 to 18-5-0, Corner(3E) 18-5-0 to 21-5-0 zone; end vertical left and right exposed; C-C for members and forces & MWFRS for reactions shown; Lumber DOL=1.60 plate grip DOL=1.60
- Truss designed for wind loads in the plane of the truss only. For studs exposed to wind (normal to the face), see Standard Industry Gable End Details as applicable, or consult qualified building designer as per ANSI/TPI 1.
- TCLL: ASCE 7-16; Pr=20.0 psf (roof LL: Lum DOL=1.15 Plate DOL=1.15); Pf=20.0 psf (Lum DOL=1.15 Plate DOL=1.15); Is=1.0; Rough Cat B; Fully Exp.; Ce=0.9; Cs=1.00; Ct=1.10
- Unbalanced snow loads have been considered for this design.
- This truss has been designed for greater of min roof live load of 12.0 psf or 1.00 times flat roof load of 20.0 psf on overhangs non-concurrent with other live loads.
- All plates are 2x4 MT20 unless otherwise indicated.
- Gable requires continuous bottom chord bearing.
- Truss to be fully sheathed from one face or securely braced against lateral movement (i.e. diagonal web).
- Gable studs spaced at 2-0-0 oc.

- This truss has been designed for a 10.0 psf bottom chord live load nonconcurrent with any other live loads.
- \* This truss has been designed for a live load of 20.0psf on the bottom chord in all areas where a rectangle 3-06-00 tall by 2-00-00 wide will fit between the bottom chord and any other members.
- N/A

- This truss is designed in accordance with the 2018 International Residential Code sections R502.11.1 and R802.10.2 and referenced standard ANSI/TPI 1.

**LOAD CASE(S)** Standard



October 28,2025

**WARNING - Verify design parameters and READ NOTES ON THIS AND INCLUDED MITEK REFERENCE PAGE MII-7473 rev. 1/2/2023 BEFORE USE.**

Design valid for use only with MiTek® connectors. This design is based only upon parameters shown, and is for an individual building component, not a truss system. Before use, the building designer must verify the applicability of design parameters and properly incorporate this design into the overall building design. Bracing indicated is to prevent buckling of individual truss web and/or chord members only. Additional temporary and permanent bracing is always required for stability and to prevent collapse with possible personal injury and property damage. For general guidance regarding the fabrication, storage, delivery, erection and bracing of trusses and truss systems, see **ANSI/TPI1 Quality Criteria and DSB-22** available from Truss Plate Institute (www.tpinst.org) and **BCSI Building Component Safety Information** available from the Structural Building Component Association (www.sbcacompnents.com)

ENGINEERING BY  
**TRENCO**  
A MiTek Affiliate

818 Soundside Road  
Edenton, NC 27932

Job	Truss	Truss Type	Qty	Ply	6 Cross Creek - Hayden F - Roof	177324118
25100132	C02	Common	1	1	Job Reference (optional)	

Carter Components (Sanford, NC), Sanford, NC - 27332,

Run: 8.73 S Aug 13 2025 Print: 8.730 S Aug 13 2025 MiTek Industries, Inc. Fri Oct 24 14:52:52  
ID:PzU3IBWmSwPZz4aYjwcSfbzyTP?-RfC?PsB70Hq3NSgPqnL8w3uITXbGKWrcDoi7J4zJC?f

Page: 1

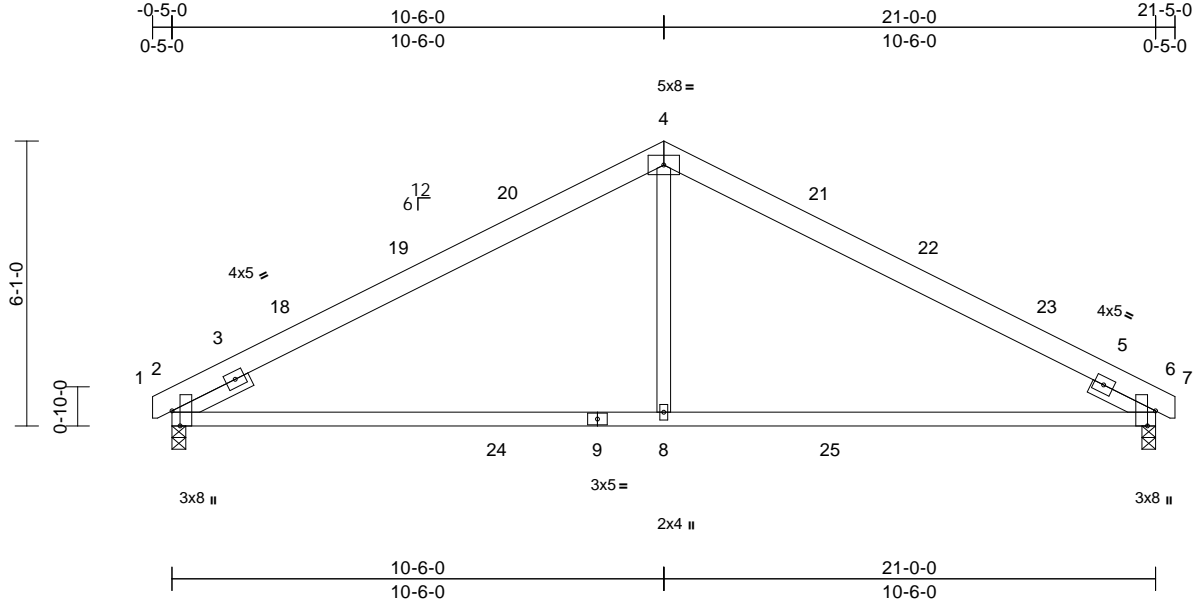

Scale = 1:49.2

Plate Offsets (X, Y): [2:0-3-14,Edge], [6:0-3-14,Edge]

Loading	(psf)	Spacing	2-0-0	CSI		DEFL	in	(loc)	l/defl	L/d	PLATES	GRIP
TCLL (roof)	20.0	Plate Grip DOL	1.15	TC	0.98	Vert(LL)	-0.26	8-16	>983	240	MT20	244/190
Snow (Pf)	20.0	Lumber DOL	1.15	BC	0.87	Vert(CT)	-0.43	8-16	>586	180		
TCDL	10.0	Rep Stress Incr	YES	WB	0.21	Horz(CT)	0.05	2	n/a	n/a		
BCLL	0.0*	Code	IRC2018/TPI2014	Matrix-MSH								
BCDL	10.0											
											Weight: 102 lb	FT = 20%

#### LUMBER

TOP CHORD 2x6 SP No.2  
BOT CHORD 2x4 SP No.1 \*Except\* 9-2:2x4 SP No.2  
WEBS 2x4 SP No.3  
SLIDER Left 2x4 SP No.3 -- 1-9-14, Right 2x4 SP No.3 -- 1-6-0

#### BRACING

TOP CHORD Structural wood sheathing directly applied.  
BOT CHORD Rigid ceiling directly applied or 10-0-0 oc bracing.

#### REACTIONS

(size) 2=0-3-8, 6=0-3-8  
Max Horiz 2=86 (LC 18)  
Max Uplift 2=-87 (LC 14), 6=-87 (LC 15)  
Max Grav 2=998 (LC 5), 6=998 (LC 6)

#### FORCES

(lb) - Maximum Compression/Maximum Tension  
TOP CHORD 1-2=0/10, 2-4=-1252/214, 4-6=-1252/214, 6-7=0/10  
BOT CHORD 2-8=-278/1044, 6-8=-241/1044  
WEBS 4-8=0/558

#### NOTES

- Unbalanced roof live loads have been considered for this design.
- Wind: ASCE 7-16; Vult=130mph (3-second gust)  
Vasd=103mph; TCDL=6.0psf; BCDL=6.0psf; h=25ft; Cat. II; Exp B; Enclosed; MWFRS (envelope) exterior zone and C-C Exterior(2E) -0-4-6 to 2-7-10, Interior (1) 2-7-10 to 7-6-0, Exterior(2R) 7-6-0 to 13-6-0, Interior (1) 13-6-0 to 18-4-6, Exterior(2E) 18-4-6 to 21-4-6 zone; cantilever left and right exposed; end vertical left and right exposed; C-C for members and forces & MWFRS for reactions shown; Lumber DOL=1.60 plate grip DOL=1.60
- TCLL: ASCE 7-16; Pr=20.0 psf (roof LL: Lum DOL=1.15 Plate DOL=1.15); Pf=20.0 psf (Lum DOL=1.15 Plate DOL=1.15); Is=1.0; Rough Cat B; Fully Exp.; Ce=0.9; Cs=1.00; Ct=1.10

- Unbalanced snow loads have been considered for this design.
- This truss has been designed for greater of min roof live load of 12.0 psf or 1.00 times flat roof load of 20.0 psf on overhangs non-concurrent with other live loads.
- This truss has been designed for a 10.0 psf bottom chord live load nonconcurrent with any other live loads.
- \* This truss has been designed for a live load of 20.0psf on the bottom chord in all areas where a rectangle 3-06-00 tall by 2-00-00 wide will fit between the bottom chord and any other members, with BCDL = 10.0psf.
- One H2.5A Simpson Strong-Tie connectors recommended to connect truss to bearing walls due to UPLIFT at jt(s) 6 and 2. This connection is for uplift only and does not consider lateral forces.
- This truss is designed in accordance with the 2018 International Residential Code sections R502.11.1 and R802.10.2 and referenced standard ANSI/TPI 1.

LOAD CASE(S) Standard



October 28, 2025

**WARNING - Verify design parameters and READ NOTES ON THIS AND INCLUDED MITEK REFERENCE PAGE MII-7473 rev. 1/2/2023 BEFORE USE.**

Design valid for use only with MiTek® connectors. This design is based only upon parameters shown, and is for an individual building component, not a truss system. Before use, the building designer must verify the applicability of design parameters and properly incorporate this design into the overall building design. Bracing indicated is to prevent buckling of individual truss web and/or chord members only. Additional temporary and permanent bracing is always required for stability and to prevent collapse with possible personal injury and property damage. For general guidance regarding the fabrication, storage, delivery, erection and bracing of trusses and truss systems, see **ANSI/TPI1 Quality Criteria and DSB-22** available from Truss Plate Institute (www.tpinst.org) and **BCSI Building Component Safety Information** available from the Structural Building Component Association (www.sbcacomponents.com)

ENGINEERING BY  
**TRENCO**  
A MiTek Affiliate

818 Soundside Road  
Edenton, NC 27932



Job	Truss	Truss Type	Qty	Ply	6 Cross Creek - Hayden F - Roof	177324119
25100132	D01	Monopitch Supported Gable	1	1	Job Reference (optional)	

Carter Components (Sanford, NC), Sanford, NC - 27332,

Run: 8.73 S Aug 13 2025 Print: 8.730 S Aug 13 2025 MiTek Industries, Inc. Fri Oct 24 14:52:52  
ID:RPFco9IHZuPKmp1rZQ1BZjzw85G-RfC?PsB70Hq3NSgPqnL8w3uITXbGKWrcDoi7J4zJC?f

Page: 1

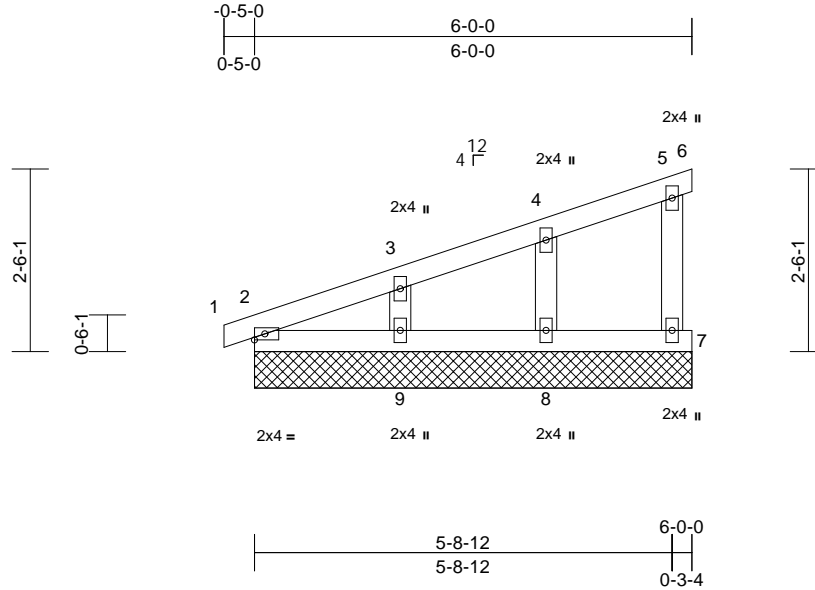

Scale = 1:31.6

Loading	(psf)	Spacing	1-11-4	CSI	DEFL	in	(loc)	l/defl	L/d	PLATES	GRIP
TCLL (roof)	20.0	Plate Grip DOL	1.15	TC	0.07	Vert(LL)	n/a	-	n/a	999	MT20
Snow (Pf)	20.0	Lumber DOL	1.15	BC	0.05	Vert(CT)	n/a	-	n/a	999	244/190
TCDL	10.0	Rep Stress Incr	YES	WB	0.06	Horz(CT)	0.00	6	n/a	n/a	
BCLL	0.0*	Code	IRC2018/TPI2014	Matrix-MP							
BCDL	10.0										
Weight: 25 lb FT = 20%											

#### LUMBER

TOP CHORD	2x4 SP No.2
BOT CHORD	2x4 SP No.2
WEBS	2x4 SP No.3
OTHERS	2x4 SP No.3

#### BRACING

TOP CHORD	Structural wood sheathing directly applied or 6'-0-0 oc purlins, except end verticals.
BOT CHORD	Rigid ceiling directly applied or 10'-0-0 oc bracing.

<b>REACTIONS</b>	(size)	2=6'-0-0, 6=6'-0-0, 7=6'-0-0, 8=6'-0-0, 9=6'-0-0
	Max Horiz	2=78 (LC 10)
	Max Uplift	6=-16 (LC 21), 7=-26 (LC 14), 8=-28 (LC 10), 9=48 (LC 14)
	Max Grav	2=124 (LC 21), 6=5 (LC 14), 7=116 (LC 21), 8=207 (LC 21), 9=233 (LC 21)

#### FORCES

	(lb) - Maximum Compression/Maximum Tension
TOP CHORD	1-2=0/11, 2-3=-159/51, 3-4=-95/31, 4-5=-35/20, 5-6=-13/5, 5-7=-103/103
BOT CHORD	2-9=-98/34, 8-9=0/0, 7-8=0/0
WEBS	4-8=-170/166, 3-9=-179/186

#### NOTES

- 1) Wind: ASCE 7-16; Vult=130mph (3-second gust) Vasd=103mph; TCDL=6.0psf; BCDL=6.0psf; h=25ft; Cat. II; Exp B; Enclosed; MWFRS (envelope) exterior zone and C-C Corner(3E) -0-5-0 to 2-7-0, Exterior(2N) 2-7-0 to 6-0-0 zone; cantilever left and right exposed; end vertical left exposed; C-C for members and forces & MWFRS for reactions shown; Lumber DOL=1.60 plate grip DOL=1.60
- 2) Truss designed for wind loads in the plane of the truss only. For studs exposed to wind (normal to the face), see Standard Industry Gable End Details as applicable, or consult qualified building designer as per ANSI/TPI 1.

- 3) TCLL: ASCE 7-16; Pr=20.0 psf (roof LL: Lum DOL=1.15 Plate DOL=1.15); Pf=20.0 psf (Lum DOL=1.15 Plate DOL=1.15); Is=1.0; Rough Cat B; Fully Exp.; Ce=0.9; Cs=1.00; Ct=1.10
- 4) Unbalanced snow loads have been considered for this design.
- 5) This truss has been designed for greater of min roof live load of 12.0 psf or 1.00 times flat roof load of 20.0 psf on overhangs non-concurrent with other live loads.
- 6) Gable requires continuous bottom chord bearing.
- 7) Gable studs spaced at 2'-0-0 oc.
- 8) This truss has been designed for a 10.0 psf bottom chord live load nonconcurrent with any other live loads.
- 9) \* This truss has been designed for a live load of 20.0psf on the bottom chord in all areas where a rectangle 3'-06-00 tall by 2'-00-00 wide will fit between the bottom chord and any other members.
- 10) Provide mechanical connection (by others) of truss to bearing plate capable of withstanding 16 lb uplift at joint 6, 26 lb uplift at joint 7, 28 lb uplift at joint 8 and 48 lb uplift at joint 9.
- 11) This truss is designed in accordance with the 2018 International Residential Code sections R502.11.1 and R802.10.2 and referenced standard ANSI/TPI 1.

**LOAD CASE(S)** Standard



October 28, 2025

**WARNING - Verify design parameters and READ NOTES ON THIS AND INCLUDED MITEK REFERENCE PAGE MII-7473 rev. 1/2/2023 BEFORE USE.**

Design valid for use only with MiTek® connectors. This design is based only upon parameters shown, and is for an individual building component, not a truss system. Before use, the building designer must verify the applicability of design parameters and properly incorporate this design into the overall building design. Bracing indicated is to prevent buckling of individual truss web and/or chord members only. Additional temporary and permanent bracing is always required for stability and to prevent collapse with possible personal injury and property damage. For general guidance regarding the fabrication, storage, delivery, erection and bracing of trusses and truss systems, see **ANSI/TPI1 Quality Criteria and DSB-22** available from Truss Plate Institute (www.tpinst.org) and **BCSI Building Component Safety Information** available from the Structural Building Component Association (www.sbcacompnents.com)

ENGINEERING BY  
**TRENCO**  
A MiTek Affiliate

818 Soundside Road  
Edenton, NC 27932

Job	Truss	Truss Type	Qty	Ply	6 Cross Creek - Hayden F - Roof	177324120
25100132	D02	Monopitch	9	1	Job Reference (optional)	

Carter Components (Sanford, NC), Sanford, NC - 27332,

Run: 8.73 S Aug 13 2025 Print: 8.730 S Aug 13 2025 MiTek Industries, Inc. Fri Oct 24 14:52:52  
ID:krHzYockVxshGLGFSgtm6Xzw845-RfC?PsB70Hq3NSgPqnL8w3ulTXbGKWRCDoi7J4zJC?fi

Page: 1

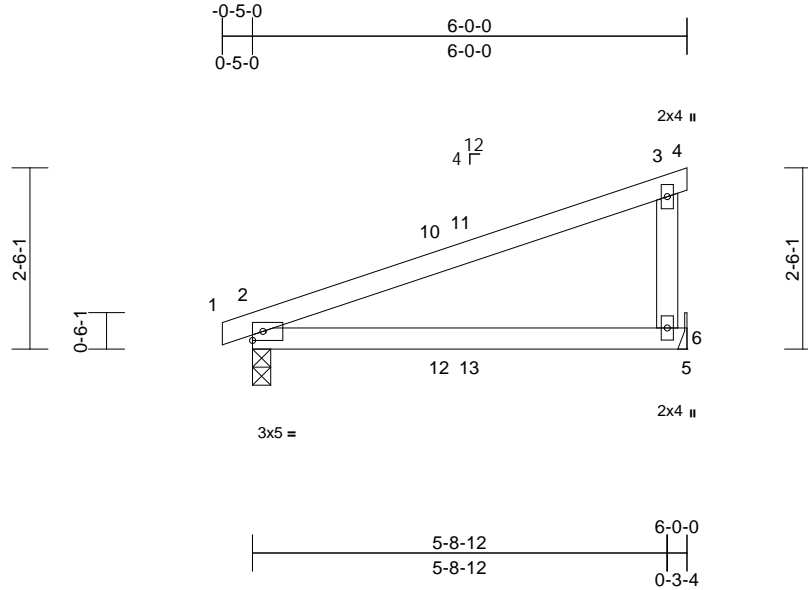

Scale = 1:31.8

Loading	(psf)	Spacing	2-0-0	CSI		DEFL	in	(loc)	l/defl	L/d	PLATES	GRIP
TCLL (roof)	20.0	Plate Grip DOL	1.15	TC	0.75	Vert(LL)	0.21	6-9	>335	240	MT20	244/190
Snow (Pf)	20.0	Lumber DOL	1.15	BC	0.63	Vert(CT)	0.17	6-9	>414	180		
TCDL	10.0	Rep Stress Incr	YES	WB	0.00	Horz(CT)	-0.02	2	n/a	n/a		
BCLL	0.0*	Code	IRC2018/TPI2014	Matrix-MP								
BCDL	10.0										Weight: 22 lb	FT = 20%

#### LUMBER

TOP CHORD	2x4 SP No.2
BOT CHORD	2x4 SP No.2
WEBS	2x4 SP No.3

#### BRACING

TOP CHORD	Structural wood sheathing directly applied or 6'-0" oc purlins, except end verticals.
BOT CHORD	Rigid ceiling directly applied or 10'-0" oc bracing.

<b>REACTIONS</b>	(size)	2=0-3-0, 6= Mechanical
	Max Horiz	2=80 (LC 10)
	Max Uplift	2=-87 (LC 10), 6=-103 (LC 20)
	Max Grav	2=350 (LC 21), 6=341 (LC 21)

<b>FORCES</b>	(lb) - Maximum Compression/Maximum Tension
TOP CHORD	1-2=0/12, 2-3=-87/79, 3-4=-8/0, 3-6=-250/213
BOT CHORD	2-6=-163/150, 5-6=0/0

#### NOTES

- 1) Wind: ASCE 7-16; Vult=130mph (3-second gust) Vasd=103mph; TCDL=6.0psf; BCDL=6.0psf; h=25ft; Cat. II; Exp B; Enclosed; MWFRS (envelope) exterior zone and C-C Exterior(2E) -0-5-0 to 2-7-0, Interior (1) 2-7-0 to 3-0-0, Exterior(2E) 3-0-0 to 6-0-0 zone; cantilever left and right exposed; end vertical left exposed; porch left and right exposed; C-C for members and forces & MWFRS for reactions shown; Lumber DOL=1.60 plate grip DOL=1.60
- 2) TCLL: ASCE 7-16; Pr=20.0 psf (roof LL: Lum DOL=1.15 Plate DOL=1.15); Pf=20.0 psf (Lum DOL=1.15 Plate DOL=1.15); Is=1.0; Rough Cat B; Fully Exp.; Ce=0.9; Cs=1.00; Ct=1.10
- 3) Unbalanced snow loads have been considered for this design.
- 4) This truss has been designed for greater of min roof live load of 12.0 psf or 1.00 times flat roof load of 20.0 psf on overhangs non-concurrent with other live loads.
- 5) This truss has been designed for a 10.0 psf bottom chord live load nonconcurrent with any other live loads.

- 6) \* This truss has been designed for a live load of 20.0psf on the bottom chord in all areas where a rectangle 3'-0"-0" tall by 2'-0"-0" wide will fit between the bottom chord and any other members.
  - 7) Refer to girder(s) for truss to truss connections.
  - 8) Provide mechanical connection (by others) of truss to bearing plate capable of withstanding 103 lb uplift at joint 6.
  - 9) One H2.5A Simpson Strong-Tie connectors recommended to connect truss to bearing walls due to UPLIFT at jt(s) 2. This connection is for uplift only and does not consider lateral forces.
  - 10) This truss is designed in accordance with the 2018 International Residential Code sections R502.11.1 and R802.10.2 and referenced standard ANSI/TPI 1.
- LOAD CASE(S)** Standard



October 28,2025

**WARNING - Verify design parameters and READ NOTES ON THIS AND INCLUDED MITEK REFERENCE PAGE MII-7473 rev. 1/2/2023 BEFORE USE.**

Design valid for use only with MiTek® connectors. This design is based only upon parameters shown, and is for an individual building component, not a truss system. Before use, the building designer must verify the applicability of design parameters and properly incorporate this design into the overall building design. Bracing indicated is to prevent buckling of individual truss web and/or chord members only. Additional temporary and permanent bracing is always required for stability and to prevent collapse with possible personal injury and property damage. For general guidance regarding the fabrication, storage, delivery, erection and bracing of trusses and truss systems, see **ANSI/TPI1 Quality Criteria and DSB-22** available from Truss Plate Institute (www.tpinst.org) and **BCSI Building Component Safety Information** available from the Structural Building Component Association (www.sbcacompnents.com)

ENGINEERING BY  
**TRENCO**  
A MiTek Affiliate

818 Soundside Road  
Edenton, NC 27932

Job	Truss	Truss Type	Qty	Ply	6 Cross Creek - Hayden F - Roof
25100132	D03	Monopitch Supported Gable	1	1	177324121
Job Reference (optional)					

Carter Components (Sanford, NC), Sanford, NC - 27332,

Run: 8.73 S Aug 13 2025 Print: 8.730 S Aug 13 2025 MiTek Industries, Inc. Fri Oct 24 14:52:53  
ID:Z4lx46WUgAB8iwTnDC768zw82x-RfC?PsB70Hq3NSgPqnL8w3uITxbGKWrCDoi7J4zJC?f

Page: 1

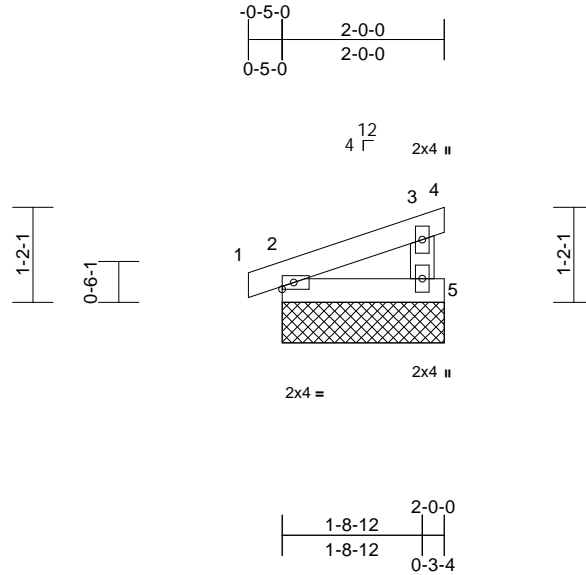

Scale = 1:28.4

Loading	(psf)	Spacing	1-11-4	CSI		DEFL	in	(loc)	l/defl	L/d	PLATES	GRIP
TCLL (roof)	20.0	Plate Grip DOL	1.15	TC	0.04	Vert(LL)	n/a	-	n/a	999	MT20	244/190
Snow (Pf)	20.0	Lumber DOL	1.15	BC	0.03	Vert(CT)	n/a	-	n/a	999		
TCDL	10.0	Rep Stress Incr	YES	WB	0.00	Horz(CT)	0.00	4	n/a	n/a		
BCLL	0.0*	Code	IRC2018/TPI2014	Matrix-MP								
BCDL	10.0										Weight: 8 lb	FT = 20%

#### LUMBER

TOP CHORD	2x4 SP No.2
BOT CHORD	2x4 SP No.2
WEBS	2x4 SP No.3

#### BRACING

TOP CHORD	Structural wood sheathing directly applied or 2-0-0 oc purlins, except end verticals.
BOT CHORD	Rigid ceiling directly applied or 10-0-0 oc bracing.

#### REACTIONS

(size)	2=2-0-0, 4=2-0-0, 5=2-0-0
Max Horiz	2=30 (LC 10)
Max Uplift	2=-17 (LC 10), 4=-42 (LC 21), 5=-39 (LC 14)
Max Grav	2=112 (LC 21), 4=13 (LC 14), 5=152 (LC 21)

#### FORCES

(lb) - Maximum Compression/Maximum Tension

TOP CHORD	1-2=0/10, 2-3=-37/21, 3-4=-20/14, 3-5=-131/144
BOT CHORD	2-5=-44/18

#### NOTES

- 1) Wind: ASCE 7-16; Vult=130mph (3-second gust) Vasd=103mph; TCDL=6.0psf; BCDL=6.0psf; h=25ft; Cat. II; Exp B; Enclosed; MWFRS (envelope) exterior zone and C-C Corner(3E) zone; cantilever left and right exposed; end vertical left exposed; C-C for members and forces & MWFRS for reactions shown; Lumber DOL=1.60 plate grip DOL=1.60
- 2) Truss designed for wind loads in the plane of the truss only. For studs exposed to wind (normal to the face), see Standard Industry Gable End Details as applicable, or consult qualified building designer as per ANSI/TPI 1.
- 3) TCLL: ASCE 7-16; Pr=20.0 psf (roof LL: Lum DOL=1.15 Plate DOL=1.15); Pf=20.0 psf (Lum DOL=1.15 Plate DOL=1.15); Is=1.0; Rough Cat B; Fully Exp.; Ce=0.9; Cs=1.00; Ct=1.10
- 4) Unbalanced snow loads have been considered for this design.

- 5) This truss has been designed for greater of min roof live load of 12.0 psf or 1.00 times flat roof load of 20.0 psf on overhangs non-concurrent with other live loads.
- 6) Gable requires continuous bottom chord bearing.
- 7) Gable studs spaced at 2-0-0 oc.
- 8) This truss has been designed for a 10.0 psf bottom chord live load nonconcurrent with any other live loads.
- 9) \* This truss has been designed for a live load of 20.0psf on the bottom chord in all areas where a rectangle 3-06-00 tall by 2-00-00 wide will fit between the bottom chord and any other members.
- 10) Provide mechanical connection (by others) of truss to bearing plate capable of withstanding 17 lb uplift at joint 2, 42 lb uplift at joint 4, 39 lb uplift at joint 5 and 17 lb uplift at joint 2.
- 11) This truss is designed in accordance with the 2018 International Residential Code sections R502.11.1 and R802.10.2 and referenced standard ANSI/TPI 1.

**LOAD CASE(S)** Standard



October 28,2025

**WARNING - Verify design parameters and READ NOTES ON THIS AND INCLUDED MITEK REFERENCE PAGE MII-7473 rev. 1/2/2023 BEFORE USE.**

Design valid for use only with MiTek® connectors. This design is based only upon parameters shown, and is for an individual building component, not a truss system. Before use, the building designer must verify the applicability of design parameters and properly incorporate this design into the overall building design. Bracing indicated is to prevent buckling of individual truss web and/or chord members only. Additional temporary and permanent bracing is always required for stability and to prevent collapse with possible personal injury and property damage. For general guidance regarding the fabrication, storage, delivery, erection and bracing of trusses and truss systems, see **ANSI/TPI1 Quality Criteria and DSB-22** available from Truss Plate Institute ([www.tpinst.org](http://www.tpinst.org)) and **BCSI Building Component Safety Information** available from the Structural Building Component Association ([www.sbcacompnents.com](http://www.sbcacompnents.com))

ENGINEERING BY  
**TRENCO**  
A MiTek Affiliate

818 Soundside Road  
Edenton, NC 27932

Job	Truss	Truss Type	Qty	Ply	6 Cross Creek - Hayden F - Roof	I77324122
25100132	VL6	Valley	1	1	Job Reference (optional)	

Carter Components (Sanford, NC), Sanford, NC - 27332,

Run: 8.73 S Aug 13 2025 Print: 8.730 S Aug 13 2025 MiTek Industries, Inc. Fri Oct 24 14:52:53

Page: 1

ID:LhLH\_y89wqDstMwtGhh4zBzyU9G-RfC?PsB70Hq3NSgPqnL8w3uITXbGKWrCDoi7J4zJC?f

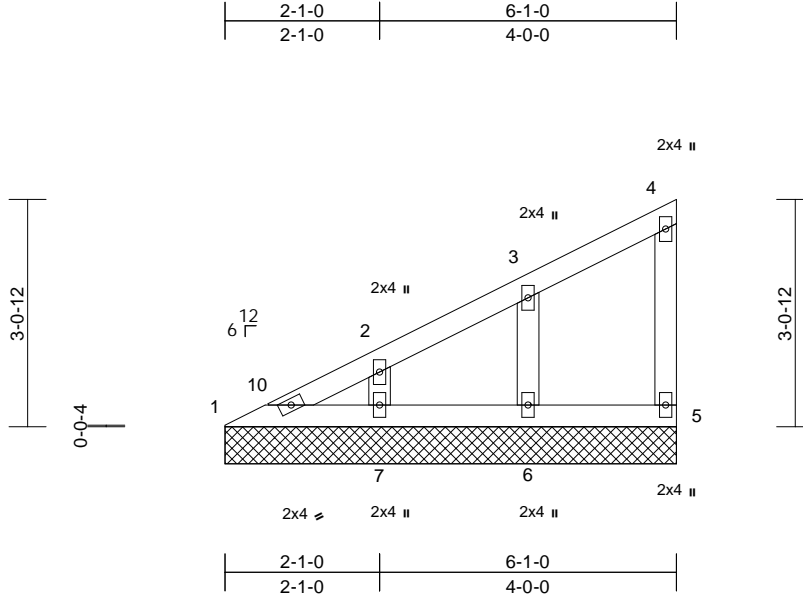

Scale = 1:31

Loading	(psf)	Spacing	2-0-0	CSI	DEFL	in	(loc)	l/defl	L/d	PLATES	GRIP
TCLL (roof)	20.0	Plate Grip DOL	1.15	TC	0.08	n/a	-	n/a	999	MT20	244/190
Snow (Pf)	20.0	Lumber DOL	1.15	BC	0.04	n/a	-	n/a	999		
TCDL	10.0	Rep Stress Incr	YES	WB	0.06	Horiz(TL)	0.00	5	n/a		
BCLL	0.0*	Code	IRC2018/TPI2014	Matrix-MP							
BCDL	10.0									Weight: 25 lb	FT = 20%

#### LUMBER

TOP CHORD	2x4 SP No.2
BOT CHORD	2x4 SP No.2
WEBS	2x4 SP No.3
OTHERS	2x4 SP No.3

#### BRACING

TOP CHORD	Structural wood sheathing directly applied or 6-0-0 oc purlins, except end verticals.
BOT CHORD	Rigid ceiling directly applied or 10-0-0 oc bracing.

#### REACTIONS

(size)	1=6-1-0, 5=6-1-0, 6=6-1-0, 7=6-1-0
Max Horiz	1=104 (LC 14)
Max Uplift	5=-16 (LC 14), 6=-48 (LC 14), 7=-38 (LC 14)
Max Grav	1=81 (LC 20), 5=85 (LC 20), 6=243 (LC 20), 7=256 (LC 20)

#### FORCES

(lb) - Maximum Compression/Maximum Tension	
TOP CHORD	1-2=-226/75, 2-3=-148/49, 3-4=-48/23, 4-5=-69/70
BOT CHORD	1-7=-103/80, 6-7=0/0, 5-6=0/0
WEBS	3-6=-206/214, 2-7=-184/166

#### NOTES

- Wind: ASCE 7-16; Vult=130mph (3-second gust) Vasd=103mph; TCDL=6.0psf; BCDL=6.0psf; h=25ft; Cat. II; Exp B; Enclosed; MWFRS (envelope) exterior zone and C-C Corner(3E) zone; cantilever left and right exposed ;C-C for members and forces & MWFRS for reactions shown; Lumber DOL=1.60 plate grip DOL=1.60
- Truss designed for wind loads in the plane of the truss only. For studs exposed to wind (normal to the face), see Standard Industry Gable End Details as applicable, or consult qualified building designer as per ANSI/TPI 1.
- TCLL: ASCE 7-16; Pr=20.0 psf (roof LL: Lum DOL=1.15 Plate DOL=1.15); Pf=20.0 psf (Lum DOL=1.15 Plate DOL=1.15); Is=1.0; Rough Cat B; Fully Exp.; Ce=0.9; Cs=1.00; Ct=1.10

- Unbalanced snow loads have been considered for this design.
- Gable requires continuous bottom chord bearing.
- Gable studs spaced at 2-0-0 oc.
- This truss has been designed for a 10.0 psf bottom chord live load nonconcurrent with any other live loads.
- \* This truss has been designed for a live load of 20.0psf on the bottom chord in all areas where a rectangle 3-06-00 tall by 2-00-00 wide will fit between the bottom chord and any other members.
- Provide mechanical connection (by others) of truss to bearing plate capable of withstanding 16 lb uplift at joint 5, 48 lb uplift at joint 6 and 38 lb uplift at joint 7.
- This truss is designed in accordance with the 2018 International Residential Code sections R502.11.1 and R802.10.2 and referenced standard ANSI/TPI 1.

LOAD CASE(S) Standard



October 28,2025

**WARNING - Verify design parameters and READ NOTES ON THIS AND INCLUDED MITEK REFERENCE PAGE MII-7473 rev. 1/2/2023 BEFORE USE.**

Design valid for use only with MiTek® connectors. This design is based only upon parameters shown, and is for an individual building component, not a truss system. Before use, the building designer must verify the applicability of design parameters and properly incorporate this design into the overall building design. Bracing indicated is to prevent buckling of individual truss web and/or chord members only. Additional temporary and permanent bracing is always required for stability and to prevent collapse with possible personal injury and property damage. For general guidance regarding the fabrication, storage, delivery, erection and bracing of trusses and truss systems, see **ANSI/TPI1 Quality Criteria and DSB-22** available from Truss Plate Institute ([www.tpinst.org](http://www.tpinst.org)) and **BCSI Building Component Safety Information** available from the Structural Building Component Association ([www.sbcacompnents.com](http://www.sbcacompnents.com))

ENGINEERING BY  
**TRENCO**  
A MiTek Affiliate

818 Soundside Road  
Edenton, NC 27932



Job	Truss	Truss Type	Qty	Ply	6 Cross Creek - Hayden F - Roof	177324123
25100132	VL7	Valley	1	1	Job Reference (optional)	

Carter Components (Sanford, NC), Sanford, NC - 27332,

Run: 8.73 S Aug 13 2025 Print: 8.730 S Aug 13 2025 MiTek Industries, Inc. Fri Oct 24 14:52:53

Page: 1

ID:DnG3jXeMlcnMjr?e3AbZAezyTkn-RfC?PsB70Hq3NSgPqnL8w3ulTXbGKWwRCDoi7J4zJC?f

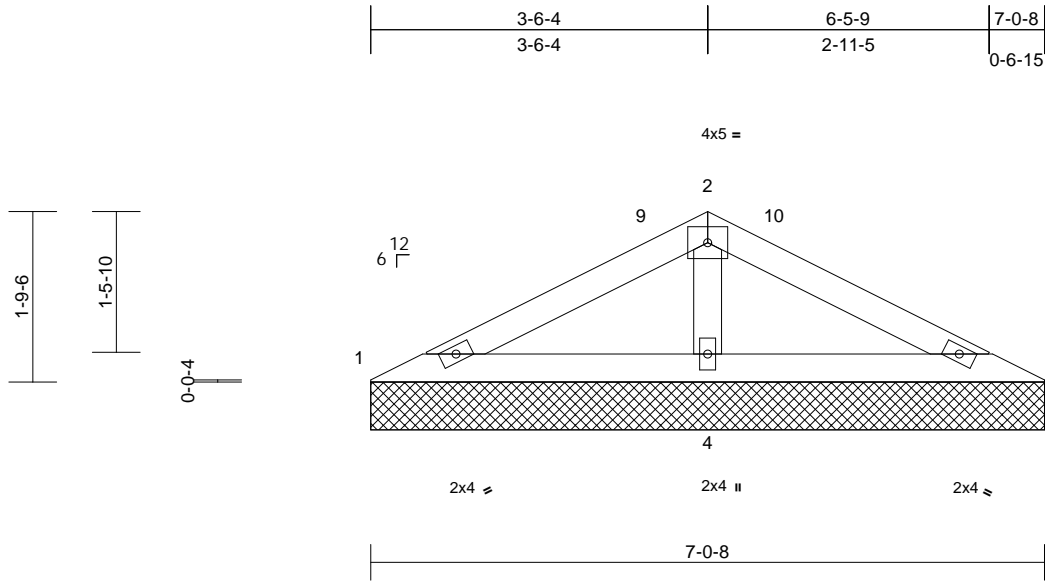

Scale = 1:24.1

Loading	(psf)	Spacing	2-0-0	CSI	DEFL	in	(loc)	l/defl	L/d	PLATES	GRIP
TCLL (roof)	20.0	Plate Grip DOL	1.15	TC	0.19	Vert(LL)	n/a	-	999	MT20	244/190
Snow (Pf)	20.0	Lumber DOL	1.15	BC	0.22	Vert(TL)	n/a	-	999		
TCDL	10.0	Rep Stress Incr	YES	WB	0.06	Horiz(TL)	0.00	4	n/a		
BCLL	0.0*	Code	IRC2018/TPI2014	Matrix-MP							
BCDL	10.0									Weight: 22 lb	FT = 20%

#### LUMBER

TOP CHORD 2x4 SP No.2  
BOT CHORD 2x4 SP No.2  
OTHERS 2x4 SP No.3

#### BRACING

TOP CHORD Structural wood sheathing directly applied or 7-0-8 oc purlins.  
BOT CHORD Rigid ceiling directly applied or 6-0-0 oc bracing.

#### REACTIONS

(size) 1=7-0-8, 3=7-0-8, 4=7-0-8  
Max Horiz 1=26 (LC 14)  
Max Uplift 1=-10 (LC 14), 3=-16 (LC 15), 4=-35 (LC 14)  
Max Grav 1=109 (LC 20), 3=109 (LC 21), 4=454 (LC 20)

#### FORCES

(lb) - Maximum Compression/Maximum Tension

TOP CHORD 1-2=-123/220, 2-3=-123/220  
BOT CHORD 1-4=-161/131, 3-4=-161/131  
WEBS 2-4=-304/179

#### NOTES

- Unbalanced roof live loads have been considered for this design.
- Wind: ASCE 7-16; Vult=130mph (3-second gust) Vasd=103mph; TCDL=6.0psf; BCDL=6.0psf; h=25ft; Cat. II; Exp B; Enclosed; MWFRS (envelope) exterior zone and C-C Exterior(2E) 0-0-8 to 3-0-8, Exterior(2R) 3-0-8 to 4-1-0, Exterior(2E) 4-1-0 to 7-1-0 zone; cantilever left and right exposed; end vertical left and right exposed; C-C for members and forces & MWFRS for reactions shown; Lumber DOL=1.60 plate grip DOL=1.60
- Truss designed for wind loads in the plane of the truss only. For studs exposed to wind (normal to the face), see Standard Industry Gable End Details as applicable, or consult qualified building designer as per ANSI/TPI 1.

- TCLL: ASCE 7-16; Pr=20.0 psf (roof LL: Lum DOL=1.15 Plate DOL=1.15); Pf=20.0 psf (Lum DOL=1.15 Plate DOL=1.15); Is=1.0; Rough Cat B; Fully Exp.; Ce=0.9; Cs=1.00; Ct=1.10
- Unbalanced snow loads have been considered for this design.
- Gable requires continuous bottom chord bearing.
- Gable studs spaced at 4-0-0 oc.
- This truss has been designed for a 10.0 psf bottom chord live load nonconcurrent with any other live loads.
- \* This truss has been designed for a live load of 20.0psf on the bottom chord in all areas where a rectangle 3-06-00 tall by 2-00-00 wide will fit between the bottom chord and any other members.
- Provide mechanical connection (by others) of truss to bearing plate capable of withstanding 10 lb uplift at joint 1, 16 lb uplift at joint 3 and 35 lb uplift at joint 4.
- This truss is designed in accordance with the 2018 International Residential Code sections R502.11.1 and R802.10.2 and referenced standard ANSI/TPI 1.

LOAD CASE(S) Standard



October 28,2025

**WARNING - Verify design parameters and READ NOTES ON THIS AND INCLUDED MITEK REFERENCE PAGE MII-7473 rev. 1/2/2023 BEFORE USE.**

Design valid for use only with MiTek® connectors. This design is based only upon parameters shown, and is for an individual building component, not a truss system. Before use, the building designer must verify the applicability of design parameters and properly incorporate this design into the overall building design. Bracing indicated is to prevent buckling of individual truss web and/or chord members only. Additional temporary and permanent bracing is always required for stability and to prevent collapse with possible personal injury and property damage. For general guidance regarding the fabrication, storage, delivery, erection and bracing of trusses and truss systems, see **ANSI/TPI1 Quality Criteria and DSB-22** available from Truss Plate Institute (www.tpinst.org) and **BCSI Building Component Safety Information** available from the Structural Building Component Association (www.sbcacompnents.com)

ENGINEERING BY  
**TRENCO**  
A MiTek Affiliate

818 Soundside Road  
Edenton, NC 27932

Job	Truss	Truss Type	Qty	Ply	6 Cross Creek - Hayden F - Roof	177324124
25100132	VL11	Valley	1	1	Job Reference (optional)	

Carter Components (Sanford, NC), Sanford, NC - 27332,

Run: 8.73 S Aug 13 2025 Print: 8.730 S Aug 13 2025 MiTek Industries, Inc. Fri Oct 24 14:52:53  
ID:HO8JJrd6D?XeUXsFxlZ54DzyTkp-RfC?PsB70Hq3NSgPqnL8w3uITxbGKWrCDoi7J4zJC?fi

Page: 1

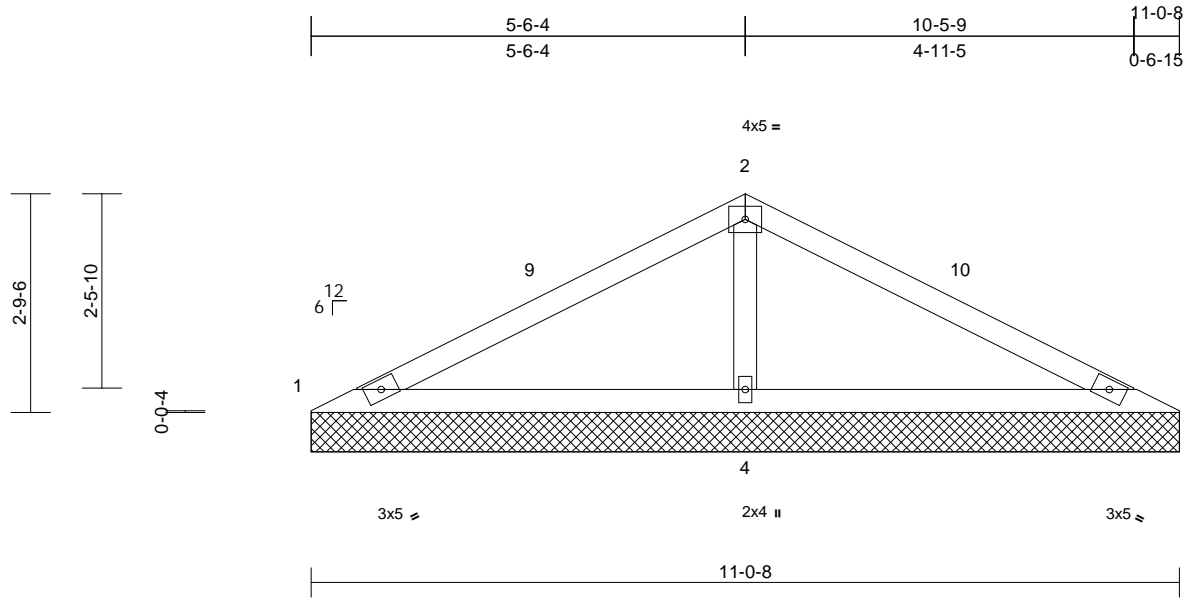

Scale = 1:29.3

Loading	(psf)	Spacing	2-0-0	CSI	DEFL	in	(loc)	l/defl	L/d	PLATES	GRIP
TCLL (roof)	20.0	Plate Grip DOL	1.15	TC	0.53	Vert(LL)	n/a	-	n/a	999	MT20
Snow (Pf)	20.0	Lumber DOL	1.15	BC	0.50	Vert(TL)	n/a	-	n/a	999	244/190
TCDL	10.0	Rep Stress Incr	YES	WB	0.15	Horiz(TL)	0.00	4	n/a	n/a	
BCLL	0.0*	Code	IRC2018/TPI2014	Matrix-MSH							
BCDL	10.0										
										Weight: 36 lb	FT = 20%

#### LUMBER

TOP CHORD 2x4 SP No.2  
BOT CHORD 2x4 SP No.2  
OTHERS 2x4 SP No.3

#### BRACING

TOP CHORD Structural wood sheathing directly applied or 10-0-0 oc purlins.  
BOT CHORD Rigid ceiling directly applied or 6-0-0 oc bracing.

#### REACTIONS

(size) 1=11-0-8, 3=11-0-8, 4=11-0-8  
Max Horiz 1=41 (LC 14)  
Max Uplift 1=-49 (LC 21), 3=-49 (LC 20), 4=-71 (LC 14)  
Max Grav 1=126 (LC 20), 3=126 (LC 21), 4=847 (LC 21)

#### FORCES

(lb) - Maximum Compression/Maximum Tension

TOP CHORD 1-2=-162/485, 2-3=-162/485  
BOT CHORD 1-4=-344/213, 3-4=-344/213  
WEBS 2-4=-654/338

#### NOTES

- Unbalanced roof live loads have been considered for this design.
- Wind: ASCE 7-16; Vult=130mph (3-second gust) Vasd=103mph; TCDL=6.0psf; BCDL=6.0psf; h=25ft; Cat. II; Exp B; Enclosed; MWFRS (envelope) exterior zone and C-C Exterior(2E) 0-0-8 to 3-0-8, Exterior(2R) 3-0-8 to 8-1-0, Exterior(2E) 8-1-0 to 11-1-0 zone; cantilever left and right exposed ; end vertical left and right exposed;C-C for members and forces & MWFRS for reactions shown; Lumber DOL=1.60 plate grip DOL=1.60
- Truss designed for wind loads in the plane of the truss only. For studs exposed to wind (normal to the face), see Standard Industry Gable End Details as applicable, or consult qualified building designer as per ANSI/TPI 1.

- TCLL: ASCE 7-16; Pr=20.0 psf (roof LL: Lum DOL=1.15 Plate DOL=1.15); Pf=20.0 psf (Lum DOL=1.15 Plate DOL=1.15); Is=1.0; Rough Cat B; Fully Exp.; Ce=0.9; Cs=1.00; Ct=1.10
- Unbalanced snow loads have been considered for this design.
- Gable requires continuous bottom chord bearing.
- Gable studs spaced at 4-0-0 oc.
- This truss has been designed for a 10.0 psf bottom chord live load nonconcurrent with any other live loads.
- \* This truss has been designed for a live load of 20.0psf on the bottom chord in all areas where a rectangle 3-06-00 tall by 2-00-00 wide will fit between the bottom chord and any other members.
- Provide mechanical connection (by others) of truss to bearing plate capable of withstanding 49 lb uplift at joint 1, 49 lb uplift at joint 3 and 71 lb uplift at joint 4.
- This truss is designed in accordance with the 2018 International Residential Code sections R502.11.1 and R802.10.2 and referenced standard ANSI/TPI 1.

LOAD CASE(S) Standard



October 28,2025

**WARNING - Verify design parameters and READ NOTES ON THIS AND INCLUDED MITEK REFERENCE PAGE MII-7473 rev. 1/2/2023 BEFORE USE.**

Design valid for use only with MiTek® connectors. This design is based only upon parameters shown, and is for an individual building component, not a truss system. Before use, the building designer must verify the applicability of design parameters and properly incorporate this design into the overall building design. Bracing indicated is to prevent buckling of individual truss web and/or chord members only. Additional temporary and permanent bracing is always required for stability and to prevent collapse with possible personal injury and property damage. For general guidance regarding the fabrication, storage, delivery, erection and bracing of trusses and truss systems, see **ANSI/TPI1 Quality Criteria and DSB-22** available from Truss Plate Institute (www.tpinst.org) and **BCSI Building Component Safety Information** available from the Structural Building Component Association (www.sbcacompnents.com)

ENGINEERING BY  
**TRENCO**  
A MiTek Affiliate

818 Soundside Road  
Edenton, NC 27932

Job	Truss	Truss Type	Qty	Ply	6 Cross Creek - Hayden F - Roof	177324125
25100132	VL15	Valley	1	1	Job Reference (optional)	

Carter Components (Sanford, NC), Sanford, NC - 27332,

Run: 8.73 S Aug 13 2025 Print: 8.730 S Aug 13 2025 MiTek Industries, Inc. Fri Oct 24 14:52:53  
ID:9MoYRm3dHYcJLJmDhND3glzyTIY-RfC?PsB70Hq3NSgPqnL8w3ulTXbGKWrcDdi7J4zJC?f

Page: 1

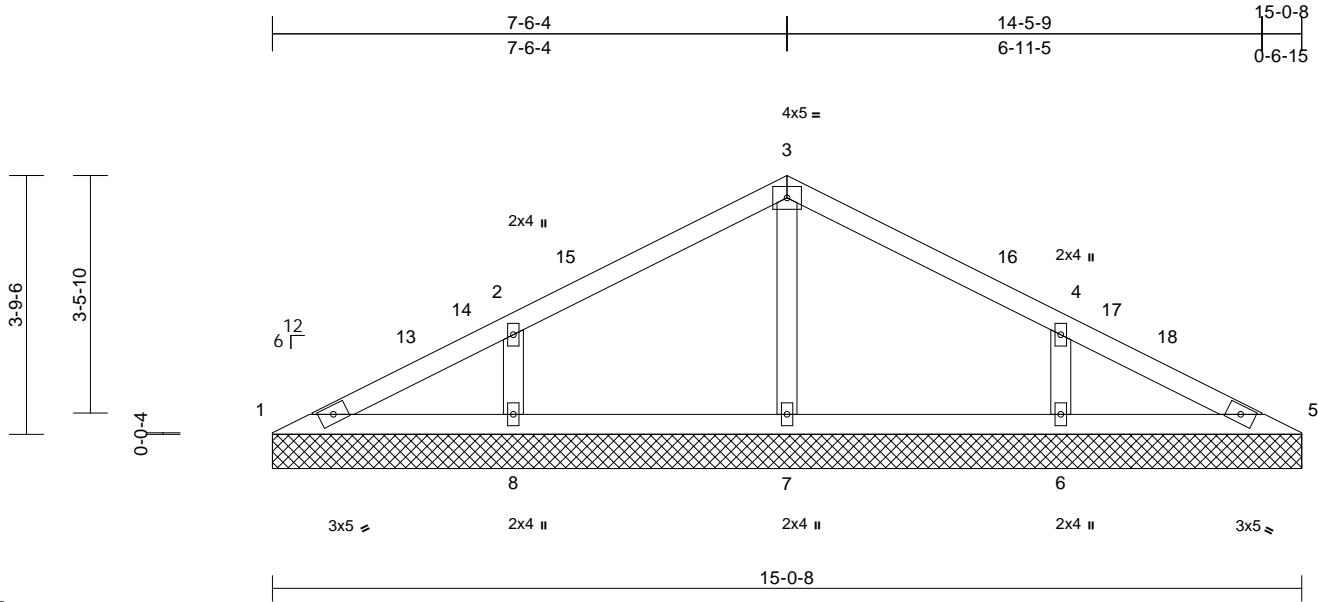

<b>Loading</b>	(psf)	<b>Spacing</b>	2-0-0	<b>CSI</b>		<b>DEFL</b>	in	(loc)	l/defl	L/d	<b>PLATES</b>	<b>GRIP</b>
TCLL (roof)	20.0	Plate Grip DOL	1.15	TC	0.31	Vert(LL)	n/a	-	n/a	999	MT20	244/190
Snow (Pf)	20.0	Lumber DOL	1.15	BC	0.11	Vert(TL)	n/a	-	n/a	999		
TCDL	10.0	Rep Stress Incr	YES	WB	0.08	Horiz(TL)	0.00	5	n/a	n/a		
BCLL	0.0*	Code	IRC2018/TPI2014	Matrix-MSH								
BCDL	10.0										Weight: 54 lb	FT = 20%

#### LUMBER

TOP CHORD 2x4 SP No.2  
BOT CHORD 2x4 SP No.2  
OTHERS 2x4 SP No.3

#### BRACING

TOP CHORD Structural wood sheathing directly applied or 6-0-0 oc purlins.  
BOT CHORD Rigid ceiling directly applied or 6-0-0 oc bracing.

#### REACTIONS

(size) 1=15-0-8, 5=15-0-8, 6=15-0-8,  
7=15-0-8, 8=15-0-8  
Max Horiz 1=-57 (LC 19)  
Max Uplift 1=-7 (LC 15), 5=-5 (LC 15), 6=-96 (LC 15), 8=-97 (LC 14)  
Max Grav 1=92 (LC 33), 5=92 (LC 34), 6=480 (LC 21), 7=335 (LC 21), 8=480 (LC 20)

#### FORCES

(lb) - Maximum Compression/Maximum Tension  
TOP CHORD 1-2=-126/106, 2-3=-68/111, 3-4=-68/103, 4-5=-126/106  
BOT CHORD 1-8=-48/104, 7-8=-48/52, 6-7=-48/52, 5-6=-48/104  
WEBS 3-7=-259/76, 2-8=-389/171, 4-6=-389/171

#### NOTES

- Unbalanced roof live loads have been considered for this design.
- Wind: ASCE 7-16; Vult=130mph (3-second gust) Vasd=103mph; TCDL=6.0psf; BCDL=6.0psf; h=25ft; Cat. II; Exp B; Enclosed; MWFRS (envelope) exterior zone and C-C Exterior(2E) 0-0-8 to 3-0-8, Interior (1) 3-0-8 to 4-6-12, Exterior(2R) 4-6-12 to 10-6-12, Interior (1) 10-6-12 to 12-1-0, Exterior(2E) 12-1-0 to 15-1-0 zone; cantilever left and right exposed ; end vertical left and right exposed;C-C for members and forces & MWFRS for reactions shown; Lumber DOL=1.60 plate grip DOL=1.60

- Truss designed for wind loads in the plane of the truss only. For studs exposed to wind (normal to the face), see Standard Industry Gable End Details as applicable, or consult qualified building designer as per ANSI/TPI 1.
- TCLL: ASCE 7-16; Pr=20.0 psf (roof LL: Lum DOL=1.15 Plate DOL=1.15); Pf=20.0 psf (Lum DOL=1.15 Plate DOL=1.15); Is=1.0; Rough Cat B; Fully Exp.; Ce=0.9; Cs=1.00; Ct=1.10
- Unbalanced snow loads have been considered for this design.
- Gable requires continuous bottom chord bearing.
- Gable studs spaced at 4-0-0 oc.
- This truss has been designed for a 10.0 psf bottom chord live load nonconcurrent with any other live loads.
- \* This truss has been designed for a live load of 20.0psf on the bottom chord in all areas where a rectangle 3-06-00 tall by 2-00-00 wide will fit between the bottom chord and any other members.
- Provide mechanical connection (by others) of truss to bearing plate capable of withstanding 7 lb uplift at joint 1, 5 lb uplift at joint 5, 97 lb uplift at joint 8 and 96 lb uplift at joint 6.
- This truss is designed in accordance with the 2018 International Residential Code sections R502.11.1 and R802.10.2 and referenced standard ANSI/TPI 1.

**LOAD CASE(S)** Standard



October 28,2025

**WARNING - Verify design parameters and READ NOTES ON THIS AND INCLUDED MITEK REFERENCE PAGE MII-7473 rev. 1/2/2023 BEFORE USE.**

Design valid for use only with MiTek® connectors. This design is based only upon parameters shown, and is for an individual building component, not a truss system. Before use, the building designer must verify the applicability of design parameters and properly incorporate this design into the overall building design. Bracing indicated is to prevent buckling of individual truss web and/or chord members only. Additional temporary and permanent bracing is always required for stability and to prevent collapse with possible personal injury and property damage. For general guidance regarding the fabrication, storage, delivery, erection and bracing of trusses and truss systems, see **ANSI/TPI1 Quality Criteria and DSB-22** available from Truss Plate Institute (www.tpinst.org) and **BCSI Building Component Safety Information** available from the Structural Building Component Association (www.sbcacompnents.com)

ENGINEERING BY  
**TRENCO**  
A MiTek Affiliate

818 Soundside Road  
Edenton, NC 27932

Job	Truss	Truss Type	Qty	Ply	6 Cross Creek - Hayden F - Roof	
25100132	VL19	Valley	1	1	Job Reference (optional)	I77324126

Carter Components (Sanford, NC), Sanford, NC - 27332,

Run: 8.73 S Aug 13 2025 Print: 8.730 S Aug 13 2025 MiTek Industries, Inc. Fri Oct 24 14:52:53  
ID:9MoYRm3dHYcJLJmDhND3glzyTIY-RfC?PsB70Hq3NSgPqnL8w3uITXbGKWwCDoi7J4zJC?f

Page: 1

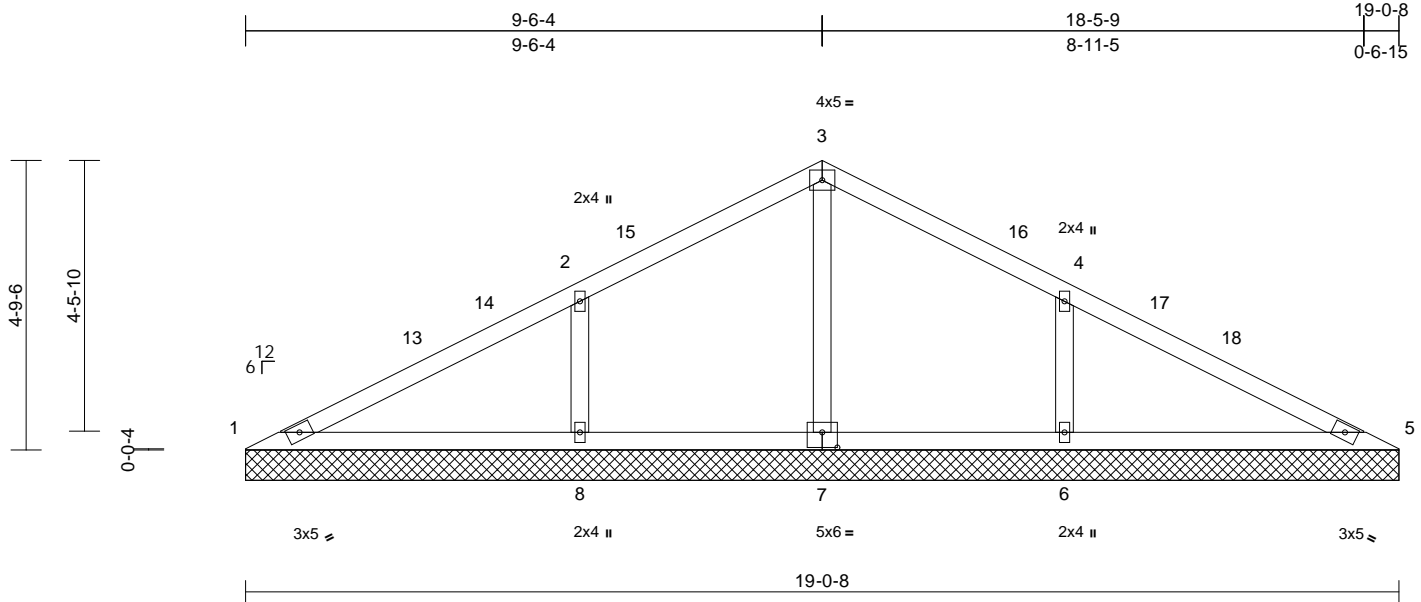

Scale = 1:38

Plate Offsets (X, Y): [7:0-3-0,0-3-0]

Loading	(psf)	Spacing	2-0-0	CSI		DEFL	in	(loc)	l/defl	L/d	PLATES	GRIP
TCLL (roof)	20.0	Plate Grip DOL	1.15	TC	0.45	Vert(LL)	n/a	-	n/a	999	MT20	244/190
Snow (Pf)	20.0	Lumber DOL	1.15	BC	0.25	Vert(TL)	n/a	-	n/a	999		
TCDL	10.0	Rep Stress Incr	YES	WB	0.16	Horiz(TL)	0.00	8	n/a	n/a		
BCLL	0.0*	Code	IRC2018/TPI2014	Matrix-MSH								
BCDL	10.0										Weight: 71 lb	FT = 20%

#### LUMBER

TOP CHORD 2x4 SP No.2  
BOT CHORD 2x4 SP No.2  
OTHERS 2x4 SP No.3

#### BRACING

TOP CHORD Structural wood sheathing directly applied or 10-0-0 oc purlins.  
BOT CHORD Rigid ceiling directly applied or 6-0-0 oc bracing.

**REACTIONS** (size) 1=19-0-8, 5=19-0-8, 6=19-0-8, 7=19-0-8, 8=19-0-8  
Max Horiz 1=73 (LC 14)  
Max Uplift 5=-8 (LC 15), 6=-126 (LC 15), 8=-126 (LC 14)  
Max Grav 1=110 (LC 33), 5=110 (LC 34), 6=589 (LC 21), 7=431 (LC 1), 8=589 (LC 20)

**FORCES** (lb) - Maximum Compression/Maximum Tension

TOP CHORD 1-2=-147/306, 2-3=0/273, 3-4=0/273, 4-5=-147/306  
BOT CHORD 1-8=-207/127, 6-8=-207/104, 5-6=-207/127  
WEBS 3-7=-391/68, 2-8=-448/170, 4-6=-448/170

#### NOTES

- Unbalanced roof live loads have been considered for this design.
- Wind: ASCE 7-16; Vult=130mph (3-second gust) Vasd=103mph; TCDL=6.0psf; BCDL=6.0psf; h=25ft; Cat. II; Exp B; Enclosed; MWFRS (envelope) exterior zone and C-C Exterior(2E) 0-0-8 to 3-0-8, Interior (1) 3-0-8 to 6-6-12, Exterior(2R) 6-6-12 to 12-6-12, Interior (1) 12-6-12 to 16-1-0, Exterior(2E) 16-1-0 to 19-1-0 zone; cantilever left and right exposed ; end vertical left and right exposed;C-C for members and forces & MWFRS for reactions shown; Lumber DOL=1.60 plate grip DOL=1.60

- Truss designed for wind loads in the plane of the truss only. For studs exposed to wind (normal to the face), see Standard Industry Gable End Details as applicable, or consult qualified building designer as per ANSI/TPI 1.
- TCLL: ASCE 7-16; Pr=20.0 psf (roof LL: Lum DOL=1.15 Plate DOL=1.15); Pf=20.0 psf (Lum DOL=1.15 Plate DOL=1.15); Is=1.0; Rough Cat B; Fully Exp.; Ce=0.9; Cs=1.00; Ct=1.10
- Unbalanced snow loads have been considered for this design.
- Gable requires continuous bottom chord bearing.
- Gable studs spaced at 4-0-0 oc.
- This truss has been designed for a 10.0 psf bottom chord live load nonconcurrent with any other live loads.
- \* This truss has been designed for a live load of 20.0psf on the bottom chord in all areas where a rectangle 3-06-00 tall by 2-00-00 wide will fit between the bottom chord and any other members.
- Provide mechanical connection (by others) of truss to bearing plate capable of withstanding 8 lb uplift at joint 5, 126 lb uplift at joint 8 and 126 lb uplift at joint 6.
- This truss is designed in accordance with the 2018 International Residential Code sections R502.11.1 and R802.10.2 and referenced standard ANSI/TPI 1.

**LOAD CASE(S)** Standard



October 28,2025

**WARNING - Verify design parameters and READ NOTES ON THIS AND INCLUDED MITEK REFERENCE PAGE MII-7473 rev. 1/2/2023 BEFORE USE.**

Design valid for use only with MiTek® connectors. This design is based only upon parameters shown, and is for an individual building component, not a truss system. Before use, the building designer must verify the applicability of design parameters and properly incorporate this design into the overall building design. Bracing indicated is to prevent buckling of individual truss web and/or chord members only. Additional temporary and permanent bracing is always required for stability and to prevent collapse with possible personal injury and property damage. For general guidance regarding the fabrication, storage, delivery, erection and bracing of trusses and truss systems, see **ANSI/TPI1 Quality Criteria and DSB-22** available from Truss Plate Institute (www.tpinst.org) and **BCSI Building Component Safety Information** available from the Structural Building Component Association (www.sbcacompnents.com)

ENGINEERING BY  
**TRENCO**  
A MiTek Affiliate

818 Soundside Road  
Edenton, NC 27932



Job	Truss	Truss Type	Qty	Ply	6 Cross Creek - Hayden F - Roof	177324127
25100132	VL23	Valley	1	1	Job Reference (optional)	

Carter Components (Sanford, NC), Sanford, NC - 27332,

Run: 8.73 S Aug 13 2025 Print: 8.730 S Aug 13 2025 MiTek Industries, Inc. Fri Oct 24 14:52:53  
ID:dYMwf63F2skAzTKPF4klDWzyTIX-RfC?PsB70Hq3NSgPqnL8w3uITXbGKWrCDoi7J4zJC?f

Page: 1

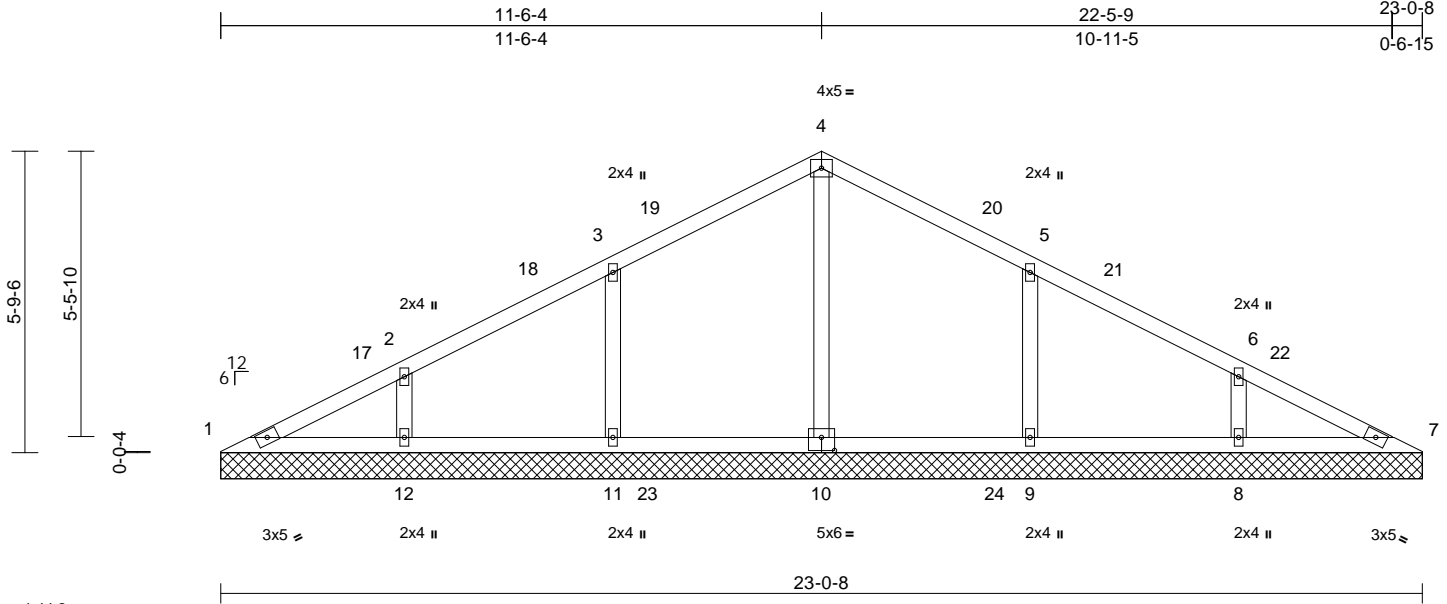

Scale = 1:44.2

Plate Offsets (X, Y): [10:0-3-0,0-3-0]															
Loading		(psf)	Spacing		2-0-0	CSI		DEFL		in	(loc)	l/defl	L/d	PLATES	GRIP
TCLL (roof)		20.0	Plate Grip DOL		1.15	TC		Vert(LL)		n/a	-	n/a	999	MT20	244/190
Snow (Pf)		20.0	Lumber DOL		1.15	BC		Vert(TL)		n/a	-	n/a	999		
TCDL		10.0	Rep Stress Incr		YES	WB		Horiz(TL)		0.00	7	n/a	n/a		
BCLL		0.0*	Code		IRC2018/TPI2014	Matrix-MSH									
BCDL		10.0												Weight: 92 lb	FT = 20%

**LUMBER**  
TOP CHORD 2x4 SP No.2  
BOT CHORD 2x4 SP No.2  
OTHERS 2x4 SP No.3

**BRACING**  
TOP CHORD Structural wood sheathing directly applied or 6-0-0 oc purlins.  
BOT CHORD Rigid ceiling directly applied or 6-0-0 oc bracing.

**REACTIONS** (size)  
1=23-0-8, 7=23-0-8, 8=23-0-8,  
9=23-0-8, 10=23-0-8, 11=23-0-8,  
12=23-0-8  
Max Horiz 1=89 (LC 14)  
Max Uplift 1=-10 (LC 15), 8=-79 (LC 15),  
9=-99 (LC 15), 11=-99 (LC 14),  
12=-80 (LC 14)  
Max Grav 1=105 (LC 20), 7=105 (LC 21),  
8=342 (LC 3), 9=470 (LC 6),  
10=420 (LC 5), 11=470 (LC 5),  
12=342 (LC 3)

**FORCES** (lb) - Maximum Compression/Maximum Tension  
TOP CHORD 1-2=-153/100, 2-3=-42/117, 3-4=-79/129,  
4-5=-79/120, 5-6=-33/95, 6-7=-149/79  
BOT CHORD 1-12=-45/143, 11-12=-45/79, 9-11=-45/79,  
8-9=-45/79, 7-8=-45/128  
WEBS 4-10=-248/6, 3-11=-390/150, 2-12=-228/117,  
5-9=-390/149, 6-8=-228/116

**NOTES**  
1) Unbalanced roof live loads have been considered for this design.

- Wind: ASCE 7-16; Vult=130mph (3-second gust)  
Vasd=103mph; TCDL=6.0psf; BCDL=6.0psf; h=25ft; Cat. II; Exp B; Enclosed; MWFRS (envelope) exterior zone and C-C Exterior(2E) 0-0-8 to 3-0-8, Interior (1) 3-0-8 to 8-6-12, Exterior(2R) 8-6-12 to 14-6-12, Interior (1) 14-6-12 to 20-1-0, Exterior(2E) 20-1-0 to 23-1-0 zone; cantilever left and right exposed ; end vertical left and right exposed;C-C for members and forces & MWFRS for reactions shown; Lumber DOL=1.60 plate grip DOL=1.60
- Truss designed for wind loads in the plane of the truss only. For studs exposed to wind (normal to the face), see Standard Industry Gable End Details as applicable, or consult qualified building designer as per ANSI/TPI 1.
- TCLL: ASCE 7-16; Pr=20.0 psf (roof LL: Lum DOL=1.15 Plate DOL=1.15); Pf=20.0 psf (Lum DOL=1.15 Plate DOL=1.15); Is=1.0; Rough Cat B; Fully Exp.; Ce=0.9; Cs=1.00; Ct=1.10
- Unbalanced snow loads have been considered for this design.
- All plates are 2x4 MT20 unless otherwise indicated.
- Gable requires continuous bottom chord bearing.
- Gable studs spaced at 4-0-0 oc.
- This truss has been designed for a 10.0 psf bottom chord live load nonconcurrent with any other live loads.
- \* This truss has been designed for a live load of 20.0psf on the bottom chord in all areas where a rectangle 3-06-00 tall by 2-00-00 wide will fit between the bottom chord and any other members, with BCDL = 10.0psf.
- Provide mechanical connection (by others) of truss to bearing plate capable of withstanding 10 lb uplift at joint 1, 99 lb uplift at joint 11, 80 lb uplift at joint 12, 99 lb uplift at joint 9 and 79 lb uplift at joint 8.
- This truss is designed in accordance with the 2018 International Residential Code sections R502.11.1 and R802.10.2 and referenced standard ANSI/TPI 1.

**LOAD CASE(S)** Standard



October 28,2025

**WARNING - Verify design parameters and READ NOTES ON THIS AND INCLUDED MITEK REFERENCE PAGE MII-7473 rev. 1/2/2023 BEFORE USE.**

Design valid for use only with MiTek® connectors. This design is based only upon parameters shown, and is for an individual building component, not a truss system. Before use, the building designer must verify the applicability of design parameters and properly incorporate this design into the overall building design. Bracing indicated is to prevent buckling of individual truss web and/or chord members only. Additional temporary and permanent bracing is always required for stability and to prevent collapse with possible personal injury and property damage. For general guidance regarding the fabrication, storage, delivery, erection and bracing of trusses and truss systems, see **ANSI/TPI1 Quality Criteria and DSB-22** available from Truss Plate Institute (www.tpinst.org) and **BCSI Building Component Safety Information** available from the Structural Building Component Association (www.sbcacompnents.com)

ENGINEERING BY  
**TRENCO**  
A MiTek Affiliate

818 Soundside Road  
Edenton, NC 27932

# Symbols

## PLATE LOCATION AND ORIENTATION



\* Plate location details available in MITek software or upon request.

## PLATE SIZE

**4 X 4**

The first dimension is the plate width measured perpendicular to slots. Second dimension is the length parallel to slots.

## LATERAL BRACING LOCATION



Indicated by symbol shown and/or by text in the bracing section of the output. Use T or I bracing if indicated.

## BEARING

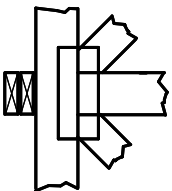

Indicates location where bearings (supports) occur. Icons vary but reaction section indicates joint number/letter where bearings occur. Min size shown is for crushing only.

## Industry Standards:

ANSI/TP1: National Design Specification for Metal Plate Connected Wood Truss Construction.  
DSB-22: Building Component Safety Information, Guide to Good Practice for Handling, Installing, Restraining & Bracing of Metal Plate Connected Wood Trusses.

# Numbering System

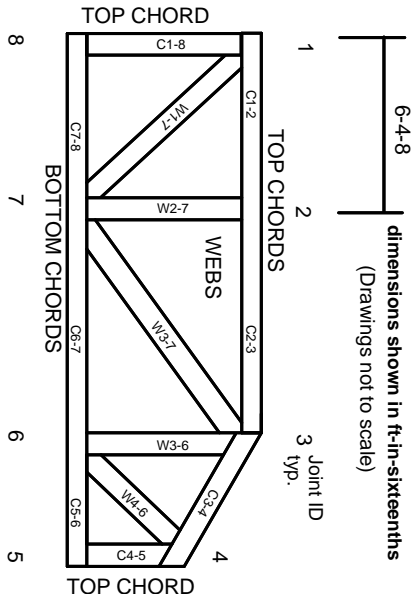

**JOINTS ARE GENERALLY NUMBERED/LETTERED CLOCKWISE AROUND THE TRUSS STARTING AT THE JOINT FARTHEST TO THE LEFT.**

**CHORDS AND WEBS ARE IDENTIFIED BY END JOINT NUMBERS/LETTERS.**

# Product Code Approvals

ICC-ES Reports:

ESR-1988, ESR-2362, ESR-2685, ESR-3282  
ESR-4722, ESL-1388

# Design General Notes

Trusses are designed for wind loads in the plane of the truss unless otherwise shown.

Lumber design values are in accordance with ANSI/TP1 1 section 6.3. These truss designs rely on lumber values established by others.

© 2023 MITek® All Rights Reserved

# General Safety Notes

**Failure to Follow Could Cause Property Damage or Personal Injury**

1. Additional stability bracing for truss system, e.g. diagonal or X-bracing, is always required. See BCSI.
2. Truss bracing must be designed by an engineer. For wide truss spacing, individual lateral braces themselves may require bracing, or alternative Tor I bracing should be considered.
3. Never exceed the design loading shown and never stack materials on inadequately braced trusses.
4. Provide copies of this truss design to the building designer, erection supervisor, property owner and all other interested parties.
5. Cut members to bear tightly against each other.
6. Place plates on each face of truss at each joint and embed fully. Knots and wane at joint locations are regulated by ANSI/TP1 1.
7. Design assumes trusses will be suitably protected from the environment in accord with ANSI/TP1 1.
8. Unless otherwise noted, moisture content of lumber shall not exceed 19% at time of fabrication.
9. Unless expressly noted, this design is not applicable for use with fire retardant, preservative treated, or green lumber.
10. Camber is a non-structural consideration and is the responsibility of truss fabricator. General practice is to camber for dead load deflection.
11. Plate type, size, orientation and location dimensions indicated are minimum plating requirements.
12. Lumber used shall be of the species and size, and in all respects, equal to or better than that specified.
13. Top chords must be sheathed or purlins provided at spacing indicated on design.
14. Bottom chords require lateral bracing at 10 ft. spacing, or less, if no ceiling is installed, unless otherwise noted.
15. Connections not shown are the responsibility of others.
16. Do not cut or alter truss member or plate without prior approval of an engineer.
17. Install and load vertically unless indicated otherwise.
18. Use of green or treated lumber may pose unacceptable environmental, health or performance risks. Consult with project engineer before use.
19. Review all portions of this design (front, back, words and pictures) before use. Reviewing pictures alone is not sufficient.
20. Design assumes manufacture in accordance with ANSI/TP1 1 Quality Criteria.
21. The design does not take into account any dynamic or other loads other than those expressly stated.

**MITek**

ENGINEERING BY  
**TRENCO**  
A MITek Affiliate

MITek Engineering Reference Sheet: MII-7473 rev. 1/2/2023