

I, MICHAEL P. GRIFFIN, certify that under my direction and supervision this map was drawn from an actual field survey; that the error of closure of the survey as calculated by coordinates is 1: 10,000+; that the area shown hereon was calculated by coordinates.

Witness my hand and seal this day of MONTH 2024.

BK 2024 PGS 217-218  
HARNETT CO. REGISTRY

DEWON THOMAS TAYLOR  
DB 3581, P. 846  
MAP # 2013-277  
TRACT 2  
PIN 0505-26-9917  
ZONING RA-20R

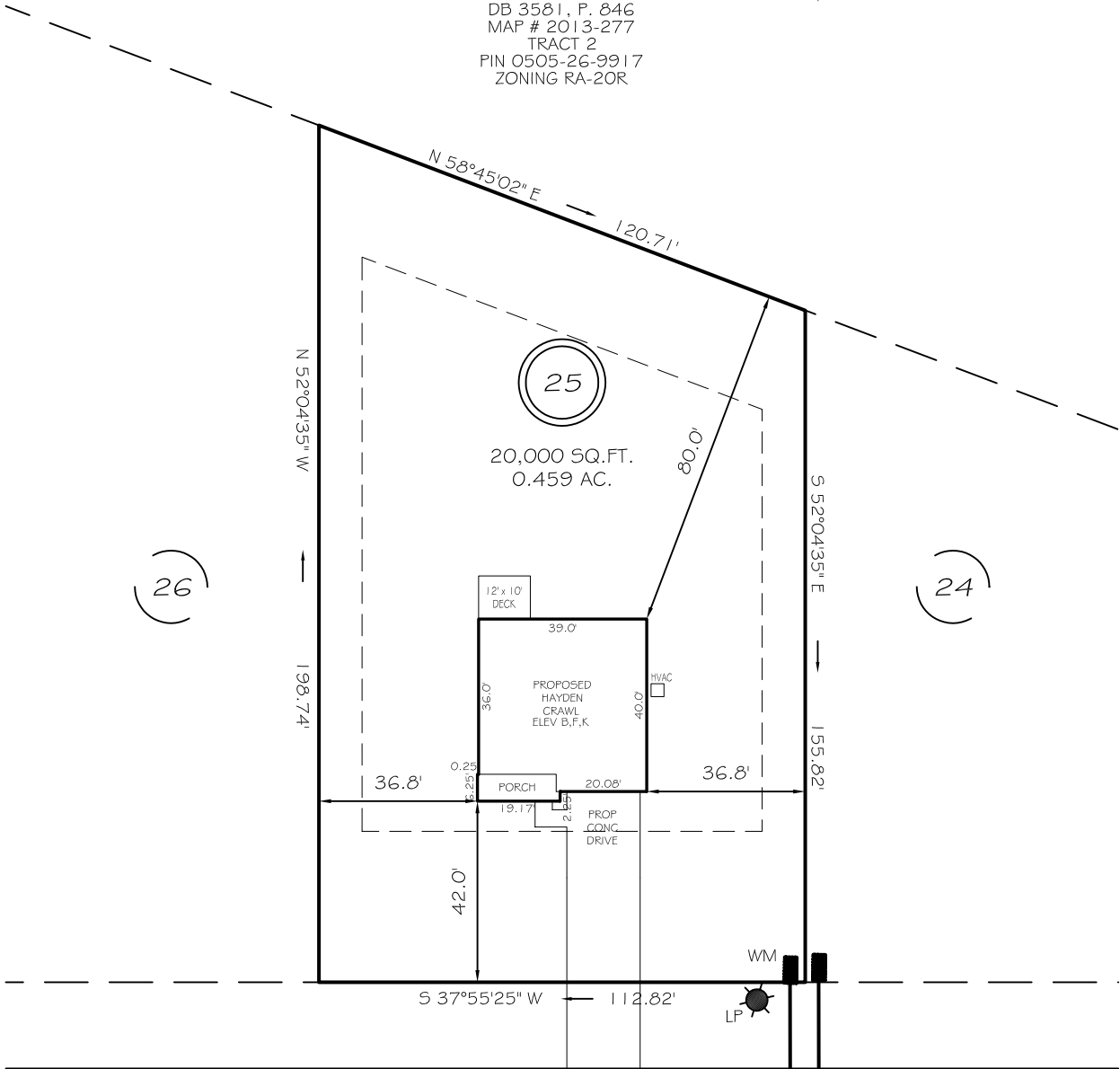

CHARLES BEND WAY

IMPERVIOUS AREAS

60' R/W PUBLIC STREET & UTILITY

HOUSE	1,604 SQ. FT.
DRIVE & WALKS	1,130 SQ. FT.
HVAC	9 SQ. FT.
TOTAL	2,743 SQ. FT.
ALLOWED	5,000 SQ. FT.

ZONING RA-20R  
SETBACKS

FRONT	35'
REAR	25'
SIDE	10'
CORNER SIDE	20'

THE MAXIMUM ALLOWABLE BUILT-UPON AREA PER LOT IS 5,000 SQUARE FEET. THIS ALLOTTED AMOUNT INCLUDES ANY BUILT-UPON AREA CONSTRUCTED WITHIN THE LOT PROPERTY BOUNDARIES, AND THAT PORTION OF THE RIGHT-OF-WAY BETWEEN THE FRONT LOT LINE AND THE EDGE OF PAVEMENT. PER STATE STORMWATER MANAGEMENT PERMIT NUMBER SW6211101.

PRELIMINARY  
NOT FOR RECORDATION,  
SALES OR CONVEYANCE

LEGEND

EIP	EXISTING IRON PIPE	FES	FLARED END SECTION
ISS	IRON STAKE SET	WM	WATER METER
R/W	RIGHT OF WAY	CO	CLEAN OUT
N/F	NOW OR FORMERLY	FH	FIRE HYDRANT
EIS	EXISTING IRON STAKE	LP	LIGHT POLE

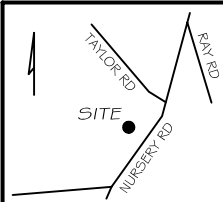

GRIFFIN LAND SURVEYING, INC.

P. O. BOX 148  
FUQUAY-VARINA, NC 27526  
(919) - 567 - 1963

PLOT PLAN  
FOR

D. R. HORTON

MASON RIDGE SUBDIVISION

LOT 25

CHARLES BEND WAY

SPRING LAKE, N.C.

HARNETT COUNTY ANDERSON CREEK TOWNSHIP

DRAWN BY KDF

DATE 6/14/24

CHECKED BY MPG

SCALE 1" = 40'