

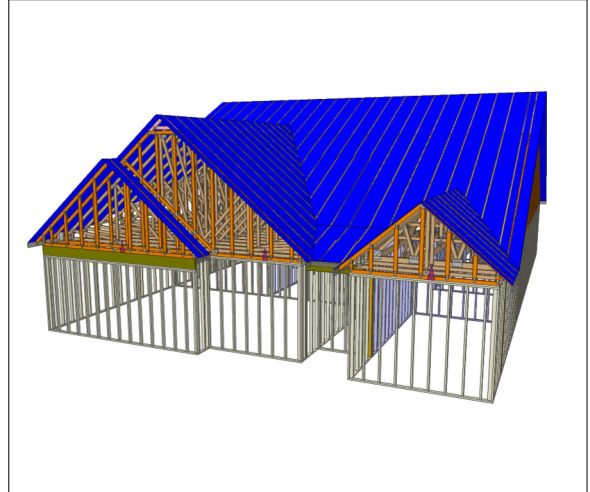

Carter Sanford Component Plant
298 Harvey Faulk Rd
Sanford, NC 27332

Phone #:919-775-1450

Builder: DR Horton Inc
Model: 88 Eagle Creek -
Kathryn - B



THE PLACEMENT PLAN NOTES:

1. The Placement Plan is a diagram for truss installation. It is not an engineered drawing and has not been reviewed by an engineer. The Owner/Building Designer is responsible for obtaining an engineer's review if one is required by the local jurisdiction.
2. The responsibilities of the Owner, Contractor, Building Designer, Component Designer and Component Manufacturer shall be as set forth in ANSI/TPI 1. Capitalized terms shall be as defined in ANSI/TP 1 unless otherwise indicated.
3. Each Component is designed as an individual component utilizing information provided by others. The Owner/Building Designer is responsible for reviewing all Component Submittal Packages and individual Component Design Drawings for compliance with the Construction Documents and compatibility with the overall Building design.
4. Contractor will not proceed with component installation until the Owner/Building Designer has reviewed the Component Submittal Package. Questions on the suitability of any Component will be resolved by the Building Designer.
5. The Building Designer and Contractor are responsible for all temporary and permanent bracing.
6. The Placement Plan assumes the building is dimensionally correct, structurally sound, and in a suitable condition to support each Component during installation and thereafter, including but not limited to installation of all bearing points. Proper design and construction of all structural components, including foundations, headers, beams, walls and columns are the responsibility of the Owner, Building Designer and Contractor.
7. Do not cut, drill, or modify any Component without first consulting the Component Manufacturer or Building Designer. Damaged Components shall not be installed unless directed by the Building Designer or approved by the Component Manufacturer.
8. Components must be handled and installed following all applicable safety standards and best practices, including but not limited to BCSI, OSHA, TPI and local codes. Failure to properly handle, brace or otherwise install Component can result in serious injury or death.
9. All uplift connectors shown within these documents are recommendations only. Per ANSI/TPI 1, all uplift connectors are the responsibility of the building designer and or contractor.

Approved By: _____

Date: _____

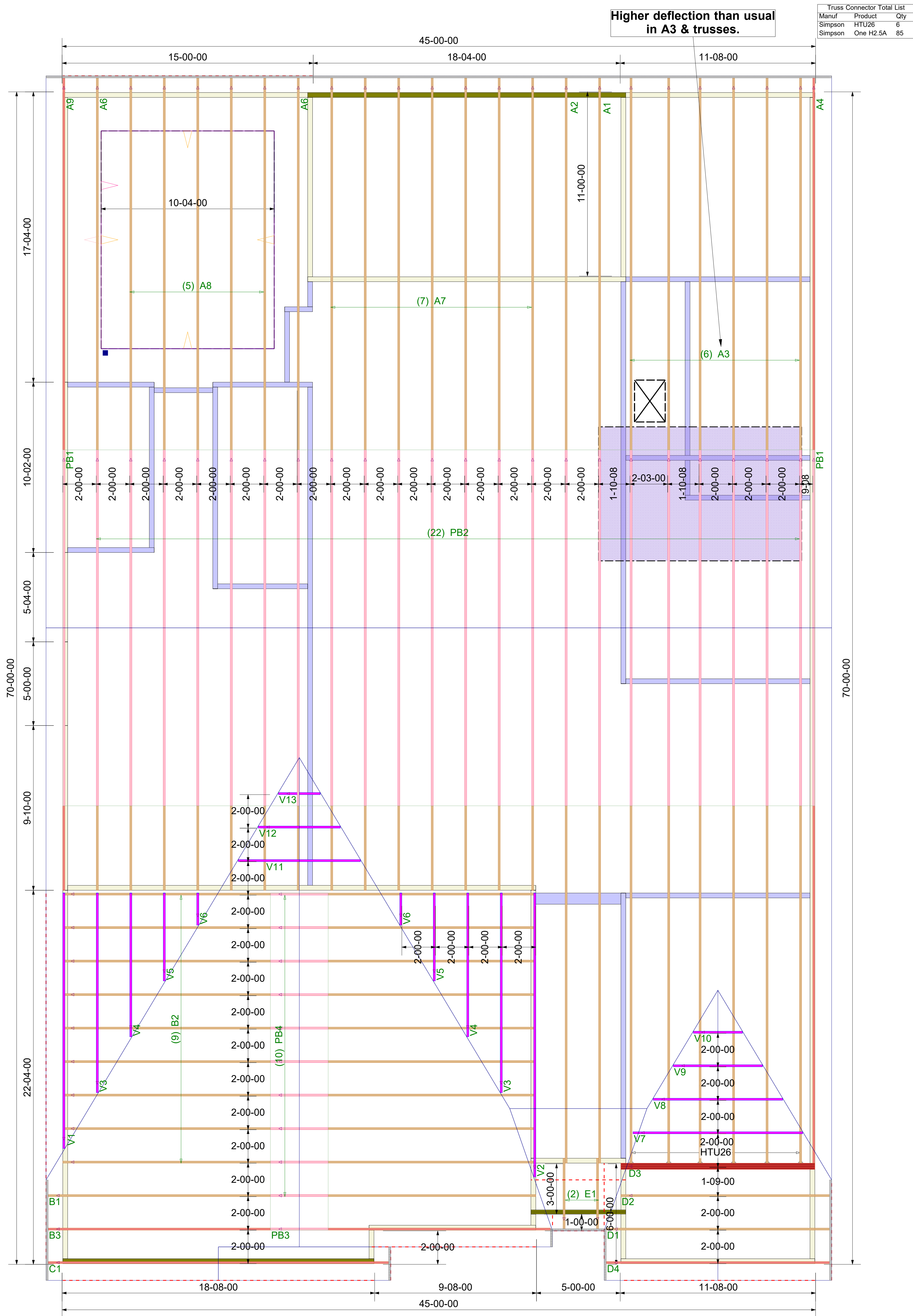

| Truss Connector Total List | | |
|----------------------------|-----------|-----|
| Manuf | Product | Qty |
| Simpson | HTU26 | 6 |
| Simpson | One H2.5A | 85 |

Higher deflection than usual in A3 & trusses.

*** GIRDERS MUST BE FULLY CONNECTED TOGETHER PRIOR TO ADDING ANY LOADS.

*** DIMENSIONS ARE READ AS: FOOT-INCH-SIXTEENTH.

1, all uplift connectors are the responsibility of the bldg designer and or contractor.

| | |
|-----------------|----------------|
| Scale: | <i>MTS</i> |
| Date: | 10/22/2025 |
| Designer: | Nate Donaldson |
| Project Number: | 25100128-A |
| Sheet Number: | 1/1 |

| |
|-------------------------------------|
| DR Horton Inc |
| 88 Eagle Creek - Kathryn - B |
| ROOF PLACEMENT PLAN |



THIS IS A TRUSS PLACEMENT DIAGRAM ONLY. These trusses are designed as individual components to be incorporated into the building design at the specification of the building designer. See Individual design sheets for each truss design identified on the placement drawing. The building designer is responsible for temporary and permanent bracing of the roof and floor systems and for the design of the connections of the trusses to the building members, columns, beams, walls, and columns is the responsibility of the building designer. For general guidance regarding the bracing, consult "Bracing of Wood Truss" available from the Truss Plate Institute, 583 D'Onofrio Drive: Madison, WI 53179

| Revisions | |
|-----------|------|
| 00/00/00 | Name |
| 00/00/00 | Name |
| 00/00/00 | Name |
| 00/00/00 | Name |
| 00/00/00 | Name |

Trenco
818 Soundside Rd
Edenton, NC 27932

Re: 25100128-A
88 Eagle Creek-Kathryn B

The truss drawing(s) referenced below have been prepared by Truss Engineering Co. under my direct supervision based on the parameters provided by Carter Components (Sanford, NC)).

Pages or sheets covered by this seal: I77253996 thru I77254029

My license renewal date for the state of North Carolina is December 31, 2025.

North Carolina COA: C-0844



October 24, 2025

Gilbert, Eric

IMPORTANT NOTE: The seal on these truss component designs is a certification that the engineer named is licensed in the jurisdiction(s) identified and that the designs comply with ANSI/TPI 1. These designs are based upon parameters shown (e.g., loads, supports, dimensions, shapes and design codes), which were given to MiTek or TRENCO. Any project specific information included is for MiTek's or TRENCO's customers file reference purpose only, and was not taken into account in the preparation of these designs. MiTek or TRENCO has not independently verified the applicability of the design parameters or the designs for any particular building. Before use, the building designer should verify applicability of design parameters and properly incorporate these designs into the overall building design per ANSI/TPI 1, Chapter 2.

| | | | | | | |
|------------|-------|----------------|-----|-----|--------------------------|-----------|
| Job | Truss | Truss Type | Qty | Ply | 88 Eagle Creek-Kathryn B | 177253996 |
| 25100128-A | A1 | Piggyback Base | 1 | 1 | Job Reference (optional) | |

Carter Components (Sanford, NC), Sanford, NC - 27332,

Run: 8.73 S Aug 13 2025 Print: 8.730 S Aug 13 2025 MiTek Industries, Inc. Wed Oct 22 12:08:52

Page: 1

ID:gzvdENKJOGx2Ss?L5D9RdAzEz27-RfC?PsB70Hq3NSgPqnL8w3ulTXbGKWRCDoi7J4zJC7f

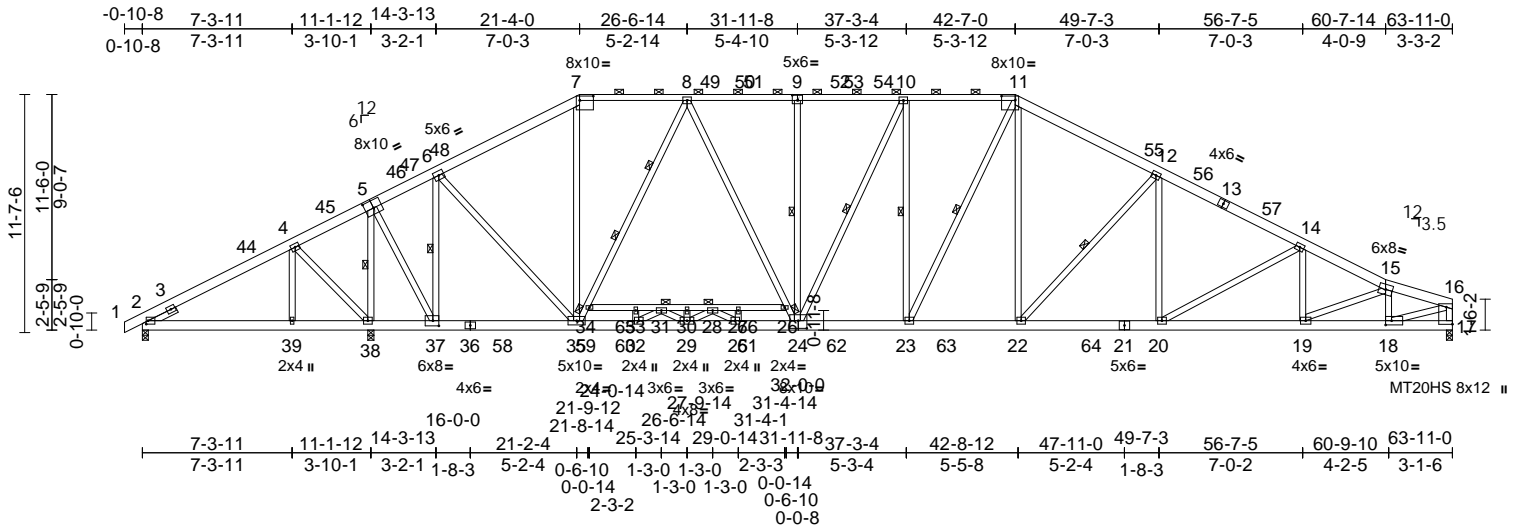

Scale = 1:112.4

Plate Offsets (X, Y): [2:0-1-1,0-2-0], [5:0-5-0,0-4-8], [7:0-8-0,0-2-8], [9:0-3-0,0-3-0], [11:0-8-0,0-2-8], [17:Edge,0-3-8], [18:0-3-8,0-2-8], [24:0-5-0,0-4-8], [37:0-3-8,0-3-0]

| Loading | (psf) | Spacing | 2-0-0 | CSI | | DEFL | in | (loc) | l/defl | L/d | PLATES | GRIP |
|-------------|-------|-----------------|-----------------|------------|------|----------|-------|-------|--------|-----|----------------|----------|
| TCLL (roof) | 20.0 | Plate Grip DOL | 1.15 | TC | 0.63 | Vert(LL) | -0.24 | 25-29 | >999 | 240 | MT20 | 244/190 |
| Snow (Pf) | 20.0 | Lumber DOL | 1.15 | BC | 0.44 | Vert(CT) | -0.47 | 25-29 | >999 | 180 | MT20HS | 187/143 |
| TCDL | 10.0 | Rep Stress Incr | YES | WB | 0.92 | Horz(CT) | 0.10 | 17 | n/a | n/a | | |
| BCLL | 0.0* | Code | IRC2021/TPI2014 | Matrix-MSH | | | | | | | | |
| BCDL | 10.0 | | | | | | | | | | | |
| | | | | | | | | | | | Weight: 566 lb | FT = 20% |

| | | | | | |
|--|--|--|--|---|--|
| LUMBER | | BOT CHORD | | 2-39=-435/157, 38-39=-435/157, 37-38=-665/165, 35-37=0/736, 32-35=0/2983, 29-32=0/3694, 25-29=0/3652, 23-25=-55/3474, 22-23=-78/3251, 20-22=-249/3929, 19-20=-357/4341, 18-19=-371/3913, 17-18=-16/254, 33-34=-82/0, 31-33=-82/0, 30-31=-1478/0, 28-30=-1478/0, 27-28=-19/64, 26-27=-19/64, 7-35=0/790, 11-22=-99/1112, 32-33=0/65, 29-30=-3/47, 28-29=0/683, 25-27=0/102, 25-28=-1161/0, 34-35=-1900/158, 8-34=-1789/196, 12-20=0/517, 14-19=-46/137, 12-22=-1101/251, 8-26=-18/1301, 24-26=-60/1245, 9-24=-349/128, 10-24=-320/234, 31-32=-1071/0, 29-31=0/647, 14-20=-485/159, 10-23=-448/120, 11-23=-102/602, 15-19=0/502, 4-38=-592/186, 4-39=0/206, 5-38=-3415/214, 5-37=-182/2902, 6-37=-2589/180, 6-35=0/2166, 15-18=-1349/184, 16-18=-371/3792 | |
| TOP CHORD | 2x6 SP 2400F 2.0E *Except* 9-11,9-7:2x4 SP No.2 | | | 3) TCLL: ASCE 7-16; Pr=20.0 psf (roof LL: Lum DOL=1.15 Plate DOL=1.15); Pf=20.0 psf (Lum DOL=1.15 Plate DOL=1.15); Is=1.0; Rough Cat B; Fully Exp.; Ce=0.9; Cs=1.00; Ct=1.10 | |
| BOT CHORD | 2x6 SP 2400F 2.0E *Except* 34-26:2x4 SP No.2 | | | 4) Unbalanced snow loads have been considered for this design. | |
| WEBS | 2x4 SP No.3 *Except* 35-7,22-11,8-35,24-8,24-9,24-10,10-23,23-11, 5-37,18-16:2x4 SP No.2 | | | 5) This truss has been designed for greater of min roof live load of 12.0 psf or 1.00 times flat roof load of 20.0 psf on overhangs non-concurrent with other live loads. | |
| SLIDER | Left 2x4 SP No.2 -- 1-6-0 | WEBS | | 6) 200.0lb AC unit load placed on the bottom chord, 26-6-14 from left end, supported at two points, 5-0-0 apart. | |
| BRACING | | | | | |
| TOP CHORD | Structural wood sheathing directly applied or 4-8-11 oc purlins, except end verticals, and 2-0-0 oc purlins (2-9-9 max.): 7-11. | | | | |
| BOT CHORD | Rigid ceiling directly applied or 4-8-15 oc bracing. | | | | |
| WEBS | 1 Row at midpt | 12-22, 9-24, 10-24, 10-23, 11-23, 5-38, 6-37 | | | |
| WEBS | 2 Rows at 1/3 pts | 8-34 | | | |
| JOINTS | 1 Brace at Jt(s): 28, 31, 34, 26 | | | | |
| REACTIONS | | | | | |
| (size) | 2=0-3-8, 17=0-3-8, 38=0-3-8 | | | | |
| Max Horiz | 2=185 (LC 18) | | | | |
| Max Uplift | 2=-85 (LC 14), 17=-80 (LC 15) | | | | |
| Max Grav | 2=330 (LC 46), 17=2485 (LC 6), 38=3758 (LC 3) | | | | |
| FORCES | | | | | |
| (lb) - Maximum Compression/Maximum Tension | | | | | |
| TOP CHORD | 1-2=0/27, 2-4=-126/498, 4-6=-880/749, 6-7=-2517/267, 7-8=-2208/293, 8-10=-3540/386, 10-11=-3558/483, 11-12=-3838/511, 12-14=-4493/528, 14-15=-4854/533, 15-16=-3997/442, 16-17=-2575/308 | | | | |

NOTES

1) Unbalanced roof live loads have been considered for this design.

2) Wind: ASCE 7-16; Vult=130mph (3-second gust) Vasd=103mph; TC DL=6.0psf; BC DL=6.0psf; h=25ft; Cat. II; Exp B; Enclosed; MWFRS (envelope) exterior zone and C-C Exterior(2E) -0-10-8 to 5-6-3, Interior (1) 5-6-3 to 14-11-5, Exterior(2R) 14-11-5 to 27-8-11, Interior (1) 27-8-11 to 36-2-5, Exterior(2R) 36-2-5 to 48-11-11, Interior (1) 48-11-11 to 60-7-14, Exterior(2E) 60-7-14 to 63-9-4 zone; cantilever left and right exposed; end vertical left and right exposed; C-C for members and forces & MWFRS for reactions shown; Lumber DOL=1.60 plate grip DOL=1.60



October 24,2025

Continued on page 2

WARNING - Verify design parameters and READ NOTES ON THIS AND INCLUDED MITEK REFERENCE PAGE MII-7473 rev. 1/2/2023 BEFORE USE.

Design valid for use only with MiTek® connectors. This design is based only upon parameters shown, and is for an individual building component, not a truss system. Before use, the building designer must verify the applicability of design parameters and properly incorporate this design into the overall building design. Bracing indicated is to prevent buckling of individual truss web and/or chord members only. Additional temporary and permanent bracing is always required for stability and to prevent collapse with possible personal injury and property damage. For general guidance regarding the fabrication, storage, delivery, erection and bracing of trusses and truss systems, see **ANSI/TPI1 Quality Criteria and DSB-22** available from Truss Plate Institute (www.tpinst.org) and **BCSI Building Component Safety Information** available from the Structural Building Component Association (www.sbcacomponents.com)

ENGINEERING BY
TRENCO
A MiTek Affiliate

818 Soundside Road
Edenton, NC 27932

| | | | | | | |
|------------|-------|----------------|-----|-----|--------------------------|-----------|
| Job | Truss | Truss Type | Qty | Ply | 88 Eagle Creek-Kathryn B | I77253996 |
| 25100128-A | A1 | Piggyback Base | 1 | 1 | Job Reference (optional) | |

- 7) **WARNING:** This long span truss requires extreme care and experience for proper and safe handling and erection. For general handling and erection guidance, see Guide to Good Practice for Handling, Installing & Bracing of Metal Plate Connected Wood Trusses ("BCSI"), jointly produced by SBCA and TPI. The building owner or the owner's authorized agent shall contract with a qualified registered design professional for the design and inspection of the temporary installation restraint/bracing and the permanent individual truss member restraint/bracing. MiTek assumes no responsibility for truss manufacture, handling, erection, or bracing.
- 8) Provide adequate drainage to prevent water ponding.
- 9) All plates are MT20 plates unless otherwise indicated.
- 10) All plates are 4x5 MT20 unless otherwise indicated.
- 11) This truss has been designed for a 10.0 psf bottom chord live load nonconcurrent with any other live loads.
- 12) * This truss has been designed for a live load of 20.0psf on the bottom chord in all areas where a rectangle 3-06-00 tall by 2-00-00 wide will fit between the bottom chord and any other members, with BCDL = 10.0psf.
- 13) One H2.5A Simpson Strong-Tie connectors recommended to connect truss to bearing walls due to UPLIFT at jt(s) 17 and 2. This connection is for uplift only and does not consider lateral forces.
- 14) Graphical purlin representation does not depict the size or the orientation of the purlin along the top and/or bottom chord.

LOAD CASE(S) Standard

⚠ WARNING - Verify design parameters and READ NOTES ON THIS AND INCLUDED MITEK REFERENCE PAGE MII-7473 rev. 1/2/2023 BEFORE USE.

Design valid for use only with MiTek® connectors. This design is based only upon parameters shown, and is for an individual building component, not a truss system. Before use, the building designer must verify the applicability of design parameters and properly incorporate this design into the overall building design. Bracing indicated is to prevent buckling of individual truss web and/or chord members only. Additional temporary and permanent bracing is always required for stability and to prevent collapse with possible personal injury and property damage. For general guidance regarding the fabrication, storage, delivery, erection and bracing of trusses and truss systems, see **ANSI/TPI1 Quality Criteria and DSB-22** available from Truss Plate Institute (www.tpinst.org) and **BCSI Building Component Safety Information** available from the Structural Building Component Association (www.sbcacomponents.com)



818 Soundside Road
Edenton, NC 27932

| | | | | | | |
|------------|-------|----------------|-----|-----|--------------------------|-----------|
| Job | Truss | Truss Type | Qty | Ply | 88 Eagle Creek-Kathryn B | 177253997 |
| 25100128-A | A2 | Piggyback Base | 1 | 1 | Job Reference (optional) | |

Carter Components (Sanford, NC), Sanford, NC - 27332,

Run: 8.73 S Aug 13 2025 Print: 8.730 S Aug 13 2025 MiTek Industries, Inc. Wed Oct 22 12:08:53

Page: 1

ID:PTHEBNAUGVuptm7qWt6ZjzEwiZ-RfC?PsB70Hq3NSgPqnL8w3uITxbGKWrcD0i7J4zJC?f

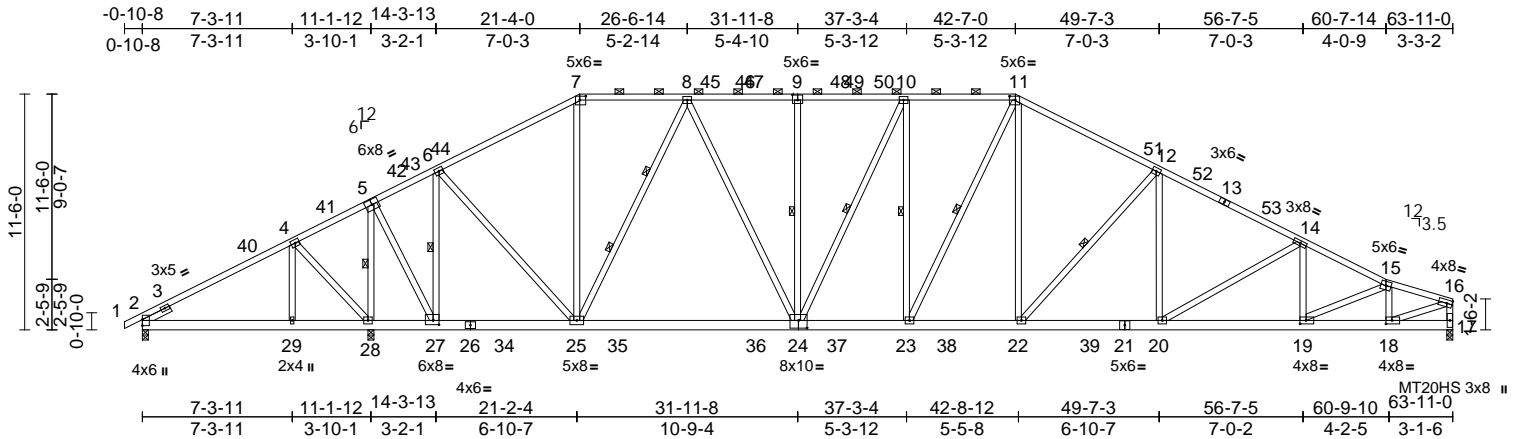

| | | | | | | | | | |
|--|-------|-----------------|-----------------|------------|------|-------------|-------------|--------|-------------------------|
| Scale = 1:112.4 | | | | | | | | | |
| Plate Offsets (X, Y): [7:0-3-8,0-2-4], [9:0-3-0,0-3-0], [11:0-3-8,0-2-4], [18:0-3-8,0-2-0], [19:0-3-8,0-2-0], [24:0-5-0,0-4-8], [27:0-3-8,0-2-8] | | | | | | | | | |
| Loading | (psf) | Spacing | 2-0-0 | CSI | | DEFL | in (loc) | l/defl | L/d |
| TCLL (roof) | 20.0 | Plate Grip DOL | 1.15 | TC | 0.53 | Vert(LL) | -0.22 24-25 | >999 | 240 |
| Snow (Pf) | 20.0 | Lumber DOL | 1.15 | BC | 0.29 | Vert(CT) | -0.38 24-25 | >999 | 180 |
| TCDL | 10.0 | Rep Stress Incr | YES | WB | 0.93 | Horz(CT) | 0.08 17 | n/a | n/a |
| BCLL | 0.0* | Code | IRC2021/TPI2014 | Matrix-MSH | | | | | |
| BCDL | 10.0 | | | | | | | | |
| | | | | | | | | | PLATES |
| | | | | | | | | | GRIP |
| | | | | | | | | | MT20 244/190 |
| | | | | | | | | | MT20HS 187/143 |
| | | | | | | | | | Weight: 504 lb FT = 20% |

| | |
|------------------|---|
| LUMBER | |
| TOP CHORD | 2x4 SP 2400F 2.0E |
| BOT CHORD | 2x6 SP 2400F 2.0E |
| WEBS | 2x4 SP No.3 *Except* 25-7,22-11,24-8,24-9,24-10,10-23,23-11,8-25, 18-16:2x4 SP No.2 Left 2x4 SP No.3 -- 1-6-0 |
| SLIDER | |
| BRACING | |
| TOP CHORD | Structural wood sheathing directly applied or 3-10-1 oc purlins, except end verticals, and 2-0-0 oc purlins (4-6-6 max.): 7-11. |
| BOT CHORD | Rigid ceiling directly applied or 10-0-0 oc bracing, Except: 6-0-0 oc bracing: 2-29,28-29,27-28. |
| WEBS | 1 Row at midpt 12-22, 9-24, 10-24, 10-23, 11-23, 5-28, 6-27 |
| WEBS | 2 Rows at 1/3 pts 8-25 |
| REACTIONS | (size) 2=0-3-8, 17=0-3-8, 28=0-3-8 Max Horiz 2=182 (LC 18) Max Uplift 2=-74 (LC 14), 17=-168 (LC 15), 28=-132 (LC 14) Max Grav 2=408 (LC 46), 17=2328 (LC 6), 28=3176 (LC 3) |
| FORCES | (lb) - Maximum Compression/Maximum Tension |
| TOP CHORD | 15-16=-3623/567, 18-17=-248/599, 1-2=0/23, 2-3=412/413, 4-6=-854/504, 6-7=-1092/509, 7-8=-1897/504, 8-10=-3079/664, 10-11=-3194/701, 11-12=-3488/710, 12-14=-4123/719, 14-15=-4459/707 |
| BOT CHORD | 2-29=-263/206, 28-29=-263/206, 27-28=-466/175, 25-27=-58/733, 23-25=-274/312, 22-23=-259/2960, 20-22=-415/3399, 19-20=-510/3982, 18-19=-491/3563, 17-18=-25/172 |

| | |
|-------------|--|
| WEBS | 7-25=-34/616, 11-22=-96/1060, 14-19=-58/137, 12-22=-1052/236, 8-24=-93/1120, 9-24=-346/127, 10-24=-468/100, 14-20=-462/148, 10-23=-304/273, 11-23=-218/447, 15-19=-21/491, 8-25=-1605/262, 12-20=0/513, 4-29=0/261, 5-28=-2876/416, 4-28=-618/187, 6-27=-2140/384, 5-27=-361/2486, 6-25=-114/1709, 15-18=-1336/245, 16-18=-499/3547 |
|-------------|--|

- NOTES**
- Unbalanced roof live loads have been considered for this design.
 - Wind: ASCE 7-16; Vult=130mph (3-second gust) Vasd=103mph; TCDL=6.0psf; BCDL=6.0psf; h=25ft; Cat. II; Exp B; Enclosed; MWFRS (envelope) exterior zone and C-C Exterior(2E) -0-10-8 to 5-6-3, Interior (1) 5-6-3 to 14-11-5, Exterior(2R) 14-11-5 to 27-8-11, Interior (1) 27-8-11 to 36-2-5, Exterior(2R) 36-2-5 to 48-11-11, Interior (1) 48-11-11 to 60-7-14, Exterior(2E) 60-7-14 to 63-9-4 zone; cantilever left and right exposed ; end vertical left and right exposed; C-C for members and forces & MWFRS for reactions shown; Lumber DOL=1.60 plate grip DOL=1.60
 - TCLL: ASCE 7-16; Pr=20.0 psf (roof LL: Lum DOL=1.15 Plate DOL=1.15); Pf=20.0 psf (Lum DOL=1.15 Plate DOL=1.15); Is=1.0; Rough Cat B; Fully Exp.; Ce=0.9; Cs=1.00; Ct=1.10
 - Unbalanced snow loads have been considered for this design.
 - This truss has been designed for greater of min roof live load of 12.0 psf or 1.00 times flat roof load of 20.0 psf on overhangs non-concurrent with other live loads.

- WARNING: This long span truss requires extreme care and experience for proper and safe handling and erection. For general handling and erection guidance, see Guide to Good Practice for Handling, Installing & Bracing of Metal Plate Connected Wood Trusses ("BCSI"), jointly produced by SBCA and TPI. The building owner or the owner's authorized agent shall contract with a qualified registered design professional for the design and inspection of the temporary installation restraint/bracing and the permanent individual truss member restraint/bracing. MiTek assumes no responsibility for truss manufacture, handling, erection, or bracing.
- Provide adequate drainage to prevent water ponding.
- All plates are MT20 plates unless otherwise indicated.
- All plates are 4x5 MT20 unless otherwise indicated.
- This truss has been designed for a 10.0 psf bottom chord live load nonconcurrent with any other live loads.
- * This truss has been designed for a live load of 20.0psf on the bottom chord in all areas where a rectangle 3-06-00 tall by 2-00-00 wide will fit between the bottom chord and any other members, with BCDL = 10.0psf.

October 24,2025

Continued on page 2

WARNING - Verify design parameters and READ NOTES ON THIS AND INCLUDED MITEK REFERENCE PAGE MII-7473 rev. 1/2/2023 BEFORE USE.

Design valid for use only with MiTek® connectors. This design is based only upon parameters shown, and is for an individual building component, not a truss system. Before use, the building designer must verify the applicability of design parameters and properly incorporate this design into the overall building design. Bracing indicated is to prevent buckling of individual truss web and/or chord members only. Additional temporary and permanent bracing is always required for stability and to prevent collapse with possible personal injury and property damage. For general guidance regarding the fabrication, storage, delivery, erection and bracing of trusses and truss systems, see **ANSI/TPI1 Quality Criteria and DSB-22** available from Truss Plate Institute (www.tpinst.org) and **BCSI Building Component Safety Information** available from the Structural Building Component Association (www.sbcacomponents.com)

ENGINEERING BY
TRENCO
A MiTek Affiliate

818 Soundside Road
Edenton, NC 27932

| | | | | | | |
|------------|-------|----------------|-----|-----|--------------------------|-----------|
| Job | Truss | Truss Type | Qty | Ply | 88 Eagle Creek-Kathryn B | I77253997 |
| 25100128-A | A2 | Piggyback Base | 1 | 1 | Job Reference (optional) | |

- 12) One H2.5A Simpson Strong-Tie connectors recommended to connect truss to bearing walls due to UPLIFT at jt(s) 17, 2, and 28. This connection is for uplift only and does not consider lateral forces.
- 13) Graphical purlin representation does not depict the size or the orientation of the purlin along the top and/or bottom chord.
- LOAD CASE(S)** Standard

WARNING - Verify design parameters and READ NOTES ON THIS AND INCLUDED MITEK REFERENCE PAGE MII-7473 rev. 1/2/2023 BEFORE USE.

Design valid for use only with MiTek® connectors. This design is based only upon parameters shown, and is for an individual building component, not a truss system. Before use, the building designer must verify the applicability of design parameters and properly incorporate this design into the overall building design. Bracing indicated is to prevent buckling of individual truss web and/or chord members only. Additional temporary and permanent bracing is always required for stability and to prevent collapse with possible personal injury and property damage. For general guidance regarding the fabrication, storage, delivery, erection and bracing of trusses and truss systems, see **ANSI/TP1 Quality Criteria and DSB-22** available from Truss Plate Institute (www.tpinst.org) and **BCSI Building Component Safety Information** available from the Structural Building Component Association (www.sbcacomponents.com)



818 Soundside Road
Edenton, NC 27932

Carter Components (Sanford, NC), Sanford, NC - 27332, Run: 8.73 S Aug 13 2025 Print: 8.730 S Aug 13 2025 MiTek Industries, Inc. Wed Oct 22 12:08:53 Page: 1
ID:E7rVnEkJT57qN7il?w1GXqzEypm-RfC?PsB70Hq3NSgPqnL8w3ulTXbGKWCrD0J7J4zJC?f

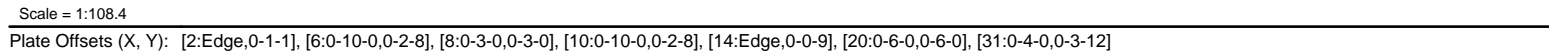

| | | | | |
|------------------|---|------------------|---|---|
| LUMBER | | BOT CHORD | 2-34=185/5879, 33-34=185/5879, 31-33=38/5534, 28-31=0/5234, 25-28=0/5740, 21-25=0/5755, 19-21=0/5228, 18-19=0/4622, 16-18=86/5308, 15-16=185/5648, 14-15=185/5648, 29-30=9/13, 27-29=9/13, 26-27=1170/0, 24-26=1170/0, 23-24=11/21, 22-23=11/21 | 5) This truss has been designed for greater of min roof live load of 12.0 psf or 1.00 times flat roof load of 20.0 psf on overhangs non-concurrent with other live loads. |
| TOP CHORD | 2x6 SP 2400F 2.0E *Except* 6-8,8-10:2x4 SP 2400F 2.0E | | | 6) 200.0lb AC unit load placed on the bottom chord, 26-6-14 from left end, supported at two points, 5-0-0 apart. |
| BOT CHORD | 2x8 SP 2400F 2.0E *Except* 30-22:2x4 SP No.2 | | | 7) WARNING: This long span truss requires extreme care and experience for proper and safe handling and erection. For general handling and erection guidance, see Guide to Good Practice for Handling, Installing & Bracing of Metal Plate Connected Wood Trusses ("BCSI"), jointly produced by SBCA and TPI. The building owner or the owner's authorized agent shall contract with a qualified registered design professional for the design and inspection of the temporary installation restraint/bracing and the permanent individual truss member restraint/bracing. MiTek assumes no responsibility for truss manufacture, handling, erection, or bracing. |
| WEBS | 2x4 SP No.3 *Except* 31-6,7-31,20-7,18-10,20-8,20-9,9-19,19-10:2 x4 SP No.2 | WEBS | 3-34=29/127, 6-31=0/2234, 30-31=1026/162, 7-30=984/186, 7-22=87/564, 20-22=113/519, 10-18=92/1093, 11-18=1146/244, 11-16=0/488, 13-16=390/175, 28-29=85/10, 25-26=77/28, 24-25=0/584, 21-24=812/0, 21-23=58/9, 8-20=352/128, 9-20=0/804, 27-28=793/0, 25-27=0/596, 5-31=1075/280, 5-33=40/416, 3-33=395/169, 13-15=37/142, 9-19=1105/38, 10-19=43/1346 | |
| WEDGE | Left: 2x4 SP No.3 | | | 8) Provide adequate drainage to prevent water ponding. |
| BRACING | | | | 9) All plates are MT20 plates unless otherwise indicated. |
| TOP CHORD | Structural wood sheathing directly applied or 3-10-15 oc purlins, except 2-0-0 oc purlins (3-5-0 max.): 6-10. | | | 10) All plates are 4x5 MT20 unless otherwise indicated. |
| BOT CHORD | Rigid ceiling directly applied or 10-0-0 oc bracing, Except: 6-0-0 oc bracing: 29-30,27-29 5-4-10 oc bracing: 26-27 5-4-11 oc bracing: 24-26. | | | |
| WEBS | 1 Row at midpt 7-30, 11-18, 8-20, 5-31, 9-19 | NOTES | 1) Unbalanced roof live loads have been considered for this design. | |
| JOINTS | 1 Brace at Jt(s): 24, 27, 30, 22 | | 2) Wind: ASCE 7-16; Vult=130mph (3-second gust) Vasd=103mph; TC DL=6.0psf; BC DL=6.0psf; h=25ft; Cat. II; Exp B; Enclosed; MWFRS (envelope) exterior zone and C-C Exterior(2E) -0-10-8 to 5-6-3, Interior (1) 5-6-3 to 12-3-8, Exterior(2R) 12-3-8 to 30-4-8, Interior (1) 30-4-8 to 33-6-8, Exterior(2R) 33-6-8 to 51-7-8, Interior (1) 51-7-8 to 57-6-5, Exterior(2E) 57-6-5 to 63-11-0 zone; cantilever left and right exposed ; end vertical left and right exposed;C-C for members and forces & MWFRS for reactions shown; Lumber DOL=1.60 plate grip DOL=1.60 | |
| REACTIONS | (size) 2=0-3-8, 14= Mechanical Max Horiz 2=185 (LC 18) Max Uplift 2=94 (LC 14), 14=131 (LC 15) Max Grav 2=3265 (LC 3), 14=3093 (LC 3) | | 3) TCELL: ASCE 7-16; Pr=20.0 psf (roof LL: Lum DOL=1.15 Plate DOL=1.15); Pf=20.0 psf (Lum DOL=1.15 Plate DOL=1.15); Is=1.0; Rough Cat B; Fully Exp.; Ce=0.9; Cs=1.00; Ct=1.10 | |
| FORCES | (lb) - Maximum Compression/Maximum Tension | | 4) Unbalanced snow loads have been considered for this design. | |
| TOP CHORD | 1-2=0/23, 2-3=6702/177, 3-5=6300/195, 5-6=5718/171, 6-7=4991/192, 7-9=5563/213, 9-10=5256/294, 10-11=5414/310, 11-13=6046/308, 13-14=6441/300 | | | |

Continued on page 2

WARNING – Verify design parameters and READ NOTES ON THIS AND INCLUDED MITEK REFERENCE PAGE MII-7473 rev. 1/2/2023 BEFORE USE.

Design valid for use only with MiTek® connectors. This design is based only upon parameters shown, and is for an individual building component, not a truss system. Before use, the building designer must verify the applicability of design parameters and properly incorporate this design into the overall building design. Bracing indicated is to prevent buckling of individual truss web and/or chord members only. Additional temporary and permanent bracing is always required for stability and to prevent collapse with possible personal injury and property damage. For general guidance regarding the fabrication, storage, delivery, erection and bracing of trusses and truss systems, see **ANSI/TP11 Quality Criteria and DSB-22** available from Truss Plate Institute (www.tpinst.org) and **BCSI Building Component Safety Information** available from the Structural Building Components Association (www.sbcacomponents.com)



ENGINEERING BY
TRENCO
A MiTek Affiliate

818 Soundside Road
Edenton, NC 27932

| | | | | | |
|------------|-------|----------------|-----|-----|--------------------------|
| Job | Truss | Truss Type | Qty | Ply | 88 Eagle Creek-Kathryn B |
| 25100128-A | A3 | Piggyback Base | 6 | 1 | I77253998 |
| | | | | | Job Reference (optional) |

- 11) This truss has been designed for a 10.0 psf bottom chord live load nonconcurrent with any other live loads.
- 12) * This truss has been designed for a live load of 20.0psf on the bottom chord in all areas where a rectangle 3-06-00 tall by 2-00-00 wide will fit between the bottom chord and any other members, with BCDL = 10.0psf.
- 13) Refer to girder(s) for truss to truss connections.
- 14) Provide mechanical connection (by others) of truss to bearing plate capable of withstanding 131 lb uplift at joint 14.
- 15) One H2.5A Simpson Strong-Tie connectors recommended to connect truss to bearing walls due to UPLIFT at jt(s) 2. This connection is for uplift only and does not consider lateral forces.
- 16) Graphical purlin representation does not depict the size or the orientation of the purlin along the top and/or bottom chord.

LOAD CASE(S) Standard

 **WARNING - Verify design parameters and READ NOTES ON THIS AND INCLUDED MITEK REFERENCE PAGE MII-7473 rev. 1/2/2023 BEFORE USE.**

Design valid for use only with MiTek® connectors. This design is based only upon parameters shown, and is for an individual building component, not a truss system. Before use, the building designer must verify the applicability of design parameters and properly incorporate this design into the overall building design. Bracing indicated is to prevent buckling of individual truss web and/or chord members only. Additional temporary and permanent bracing is always required for stability and to prevent collapse with possible personal injury and property damage. For general guidance regarding the fabrication, storage, delivery, erection and bracing of trusses and truss systems, see **ANSI/TP1 Quality Criteria and DSB-22** available from Truss Plate Institute (www.tpinst.org) and **BCSI Building Component Safety Information** available from the Structural Building Component Association (www.sbcacomponents.com)



818 Soundside Road
Edenton, NC 27932

| | | | | | | |
|------------|-------|--------------------------------|-----|-----|--------------------------|-----------|
| Job | Truss | Truss Type | Qty | Ply | 88 Eagle Creek-Kathryn B | 177253999 |
| 25100128-A | A4 | Piggyback Base Supported Gable | 1 | 1 | Job Reference (optional) | |

Carter Components (Sanford, NC), Sanford, NC - 27332,

Run: 8.73 S Aug 13 2025 Print: 8.730 S Aug 13 2025 MiTek Industries, Inc. Wed Oct 22 12:08:54

Page: 1

ID:Bi1XYEK8GMweADNDFv4mFzEwfn-RfC?PsB70Hq3NSgPqnL8w3uITXbGKwRcDoi7J4zJC?f

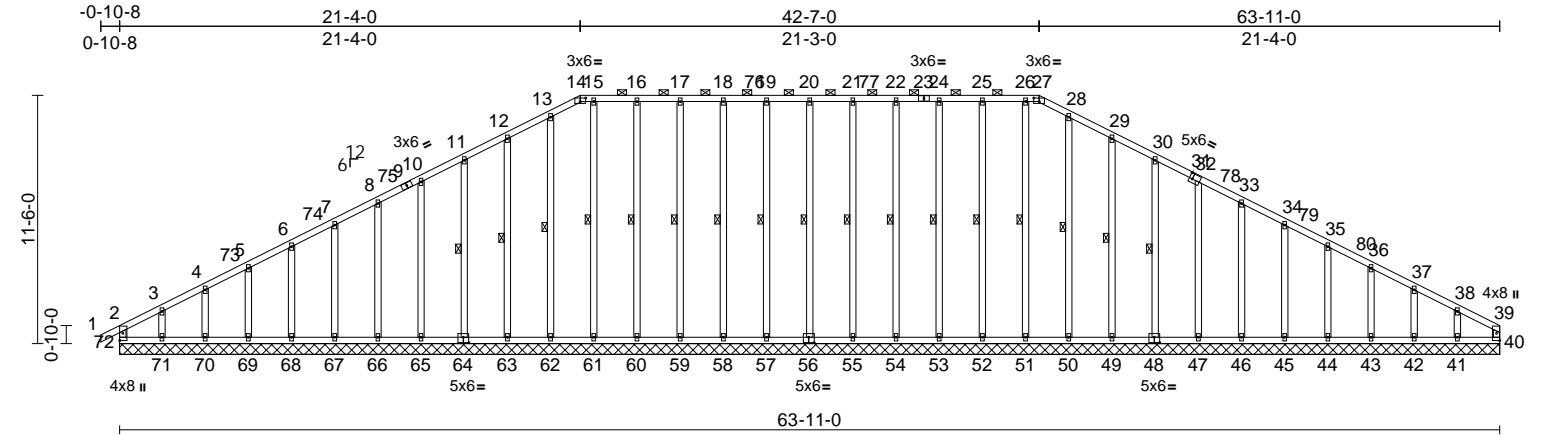

| | | | | | | | | | | | | |
|---|-------|-----------------|-----------------|------------|------|-------------|------|-------|--------|-----|----------------|-------------|
| Scale = 1:106.7 | | | | | | | | | | | | |
| Plate Offsets (X, Y): [14:0-3-0,0-2-0], [27:0-3-0,0-2-0], [31:0-1-12,0-3-0], [48:0-3-0,0-3-0], [56:0-3-0,0-3-0], [64:0-3-0,0-3-0] | | | | | | | | | | | | |
| Loading | (psf) | Spacing | 2-0-0 | CSI | | DEFL | in | (loc) | l/defl | L/d | PLATES | GRIP |
| TCLL (roof) | 20.0 | Plate Grip DOL | 1.15 | TC | 0.19 | Vert(LL) | n/a | - | n/a | 999 | MT20 | 244/190 |
| Snow (Pf) | 20.0 | Lumber DOL | 1.15 | BC | 0.11 | Vert(CT) | n/a | - | n/a | 999 | | |
| TCDL | 10.0 | Rep Stress Incr | YES | WB | 0.22 | Horz(CT) | 0.01 | 40 | n/a | n/a | | |
| BCLL | 0.0* | Code | IRC2021/TPI2014 | Matrix-MR | | | | | | | | |
| BCDL | 10.0 | | | | | | | | | | Weight: 551 lb | FT = 20% |

| | | | | | | | | | | | | |
|-------------------------|--|--|--|-----------|--|--|--|--|--|--|--|--|
| LUMBER | | Max Uplift | 41=-117 (LC 15), 42=-27 (LC 15), 43=-48 (LC 15), 44=-43 (LC 15), 45=-44 (LC 15), 46=-44 (LC 15), 47=-43 (LC 15), 48=-42 (LC 15), 49=-55 (LC 15), 50=-1 (LC 15), 52=-34 (LC 10), 53=-25 (LC 11), 54=-25 (LC 10), 55=-25 (LC 11), 56=-25 (LC 10), 57=-26 (LC 11), 58=-25 (LC 10), 59=-25 (LC 11), 60=-36 (LC 10), 62=-9 (LC 14), 63=-52 (LC 14), 64=-42 (LC 14), 65=-45 (LC 14), 66=-43 (LC 14), 67=-44 (LC 14), 68=-42 (LC 14), 69=-49 (LC 14), 70=-22 (LC 14), 71=-138 (LC 14), 72=-39 (LC 10) | TOP CHORD | 2-72=-148/42, 1-2=0/27, 2-3=-223/85, 3-4=-160/80, 4-5=-127/93, 5-6=-97/111, 6-7=-74/135, 7-8=-63/165, 8-10=-69/210, 10-11=-88/255, 11-12=-106/300, 12-13=-126/351, 13-14=-135/367, 14-15=-126/354, 15-16=-126/354, 16-17=-126/354, 17-18=-126/354, 18-19=-126/354, 19-20=-126/354, 20-21=-126/354, 21-22=-126/354, 22-24=-126/354, 24-25=-126/354, 25-26=-126/354, 26-27=-126/354, 27-28=-135/367, 28-29=-127/351, 29-30=-106/300, 30-32=-90/256, 32-33=-71/211, 33-34=-57/166, 34-35=-45/120, 35-36=-53/75, 36-37=-76/38, 37-38=-106/35, 38-39=-162/55, 39-40=-83/8 | | | | | | | |
| TOP CHORD | | 2x4 SP No.2 | | | | | | | | | | |
| BOT CHORD | | 2x4 SP No.2 | | | | | | | | | | |
| WEBS | | 2x4 SP No.3 | | | | | | | | | | |
| OTHERS | | 2x4 SP No.3 *Except* | | | | | | | | | | |
| | | 56-20,57-19,58-18,59-17,60-16,61-15,62-13, 55-21,54-22,53-24,52-25,51-26,50-28:2x4 SP No.2 | | | | | | | | | | |
| BRACING | | | | | | | | | | | | |
| TOP CHORD | | Structural wood sheathing directly applied or 6-0-0 oc purlins, except end verticals, and 2-0-0 oc purlins (6-0-0 max.): 14-27. | | | | | | | | | | |
| BOT CHORD | | Rigid ceiling directly applied or 10-0-0 oc bracing. | | | | | | | | | | |
| WEBS | | 1 Row at midpt | 20-56, 19-57, 18-58, 17-59, 16-60, 15-61, 13-62, 12-63, 11-64, 21-55, 22-54, 24-53, 25-52, 26-51, 28-50, 29-49, 30-48 | Max Grav | 40=116 (LC 57), 41=166 (LC 59), 42=159 (LC 45), 43=160 (LC 59), 44=162 (LC 45), 45=227 (LC 45), 46=243 (LC 45), 47=241 (LC 45), 48=240 (LC 45), 49=241 (LC 45), 50=237 (LC 45), 51=187 (LC 40), 52=222 (LC 40), 53=216 (LC 40), 54=219 (LC 40), 55=189 (LC 40), 56=160 (LC 59), 57=188 (LC 40), 58=219 (LC 40), 59=216 (LC 40), 60=222 (LC 40), 61=195 (LC 56), 62=235 (LC 43), 63=241 (LC 43), 64=240 (LC 43), 65=238 (LC 43), 66=243 (LC 43), 67=221 (LC 43), 68=161 (LC 41), 69=159 (LC 58), 70=165 (LC 41), 71=152 (LC 25), 72=188 (LC 55) | | | | | | | |
| REACTIONS (size) | | 40=63-11-0, 41=63-11-0, 42=63-11-0, 43=63-11-0, 44=63-11-0, 45=63-11-0, 46=63-11-0, 47=63-11-0, 48=63-11-0, 49=63-11-0, 50=63-11-0, 51=63-11-0, 52=63-11-0, 53=63-11-0, 54=63-11-0, 55=63-11-0, 56=63-11-0, 57=63-11-0, 58=63-11-0, 59=63-11-0, 60=63-11-0, 61=63-11-0, 62=63-11-0, 63=63-11-0, 64=63-11-0, 65=63-11-0, 66=63-11-0, 67=63-11-0, 68=63-11-0, 69=63-11-0, 70=63-11-0, 71=63-11-0, 72=63-11-0 | | | | | | | | | | |
| Max Horiz | | 72=166 (LC 14) | | | | | | | | | | |
| FORCES | | | (lb) - Maximum Compression/Maximum Tension | | | | | | | | | |



| | | | | | |
|--------------------------|-------|--------------------------------|-----|-----|--------------------------|
| Job | Truss | Truss Type | Qty | Ply | 88 Eagle Creek-Kathryn B |
| 25100128-A | A4 | Piggyback Base Supported Gable | 1 | 1 | 177253999 |
| Job Reference (optional) | | | | | |

Carter Components (Sanford, NC), Sanford, NC - 27332,

Run: 8.73 S Aug 13 2025 Print: 8.730 S Aug 13 2025 MiTek Industries, Inc. Wed Oct 22 12:08:54

Page: 2

ID:Bi1XYEK8GMweADNDFv4mFzEwfn-RfC?PsB70Hq3NSgPqnL8w3uTXbGKwRCDoi7J4zJC?f

BOT CHORD 71-72=-38/160, 70-71=-38/160,
69-70=-38/160, 68-69=-38/160,
67-68=-38/160, 66-67=-38/160,
65-66=-38/160, 63-65=-38/160,
62-63=-37/160, 61-62=-37/160,
60-61=-37/160, 59-60=-37/160,
58-59=-37/160, 57-58=-37/160,
55-57=-37/160, 54-55=-37/160,
53-54=-37/160, 52-53=-37/160,
51-52=-37/160, 50-51=-37/160,
49-50=-37/160, 47-49=-37/160,
46-47=-37/160, 45-46=-37/160,
44-45=-37/160, 43-44=-37/160,
42-43=-37/160, 41-42=-37/160,
40-41=-37/160

WEBS 20-56=-121/57, 19-57=-148/57,
18-58=-179/57, 17-59=-176/56,
16-60=-182/75, 15-61=-155/2,
13-62=-196/33, 12-63=-201/93,
11-64=-200/75, 10-65=-199/78,
8-66=-203/77, 7-67=-181/78, 6-68=-127/75,
5-69=-126/91, 4-70=-126/118,
3-71=-128/144, 21-55=-148/57,
22-54=-179/57, 24-53=-176/56,
25-52=-182/75, 26-51=-147/0,
28-50=-196/25, 29-49=-202/92,
30-48=-200/75, 32-47=-200/77,
33-46=-203/77, 34-45=-187/77,
35-44=-127/76, 36-43=-127/113,
37-42=-124/115, 38-41=-137/160

- 13) This truss has been designed for a 10.0 psf bottom chord live load nonconcurrent with any other live loads.
- 14) * This truss has been designed for a live load of 20.0psf on the bottom chord in all areas where a rectangle 3-06-00 tall by 2-00-00 wide will fit between the bottom chord and any other members.
- 15) Provide mechanical connection (by others) of truss to bearing plate capable of withstanding 39 lb uplift at joint 72, 25 lb uplift at joint 56, 26 lb uplift at joint 57, 25 lb uplift at joint 58, 25 lb uplift at joint 59, 36 lb uplift at joint 60, 9 lb uplift at joint 62, 52 lb uplift at joint 63, 42 lb uplift at joint 64, 45 lb uplift at joint 65, 43 lb uplift at joint 66, 44 lb uplift at joint 67, 42 lb uplift at joint 68, 49 lb uplift at joint 69, 22 lb uplift at joint 70, 138 lb uplift at joint 71, 25 lb uplift at joint 55, 25 lb uplift at joint 54, 25 lb uplift at joint 53, 34 lb uplift at joint 52, 1 lb uplift at joint 50, 55 lb uplift at joint 49, 42 lb uplift at joint 48, 43 lb uplift at joint 47, 44 lb uplift at joint 46, 44 lb uplift at joint 45, 43 lb uplift at joint 44, 48 lb uplift at joint 43, 27 lb uplift at joint 42 and 117 lb uplift at joint 41.
- 16) Graphical purlin representation does not depict the size or the orientation of the purlin along the top and/or bottom chord.

LOAD CASE(S) Standard

NOTES

- 1) Unbalanced roof live loads have been considered for this design.
- 2) Wind: ASCE 7-16; Vult=130mph (3-second gust) Vasd=103mph; TC DL=6.0psf; BC DL=6.0psf; h=25ft; Cat. II; Exp B; Enclosed; MWFRS (envelope) exterior zone and C-C Corner(3E) -0-10-8 to 5-6-3, Exterior(2N) 5-6-3 to 14-11-5, Corner(3R) 14-11-5 to 27-11-8, Exterior(2N) 27-11-8 to 35-11-8, Corner(3R) 35-11-8 to 48-11-11, Exterior(2N) 48-11-11 to 57-4-9, Corner(3E) 57-4-9 to 63-9-4 zone; cantilever left and right exposed ; end vertical left and right exposed;C-C for members and forces & MWFRS for reactions shown; Lumber DOL=1.60 plate grip DOL=1.60
- 3) Truss designed for wind loads in the plane of the truss only. For studs exposed to wind (normal to the face), see Standard Industry Gable End Details as applicable, or consult qualified building designer as per ANSI/TPI 1.
- 4) T CLL: ASCE 7-16; Pr=20.0 psf (roof LL: Lum DOL=1.15 Plate DOL=1.15); Pf=20.0 psf (Lum DOL=1.15 Plate DOL=1.15); Is=1.0; Rough Cat B; Fully Exp.; Ce=0.9; Cs=1.00; Ct=1.10
- 5) Unbalanced snow loads have been considered for this design.
- 6) This truss has been designed for greater of min roof live load of 12.0 psf or 1.00 times flat roof load of 20.0 psf on overhangs non-concurrent with other live loads.
- 7) **WARNING:** This long span truss requires extreme care and experience for proper and safe handling and erection. For general handling and erection guidance, see Guide to Good Practice for Handling, Installing & Bracing of Metal Plate Connected Wood Trusses ("BCSI"), jointly produced by SBCA and TPI. The building owner or the owner's authorized agent shall contract with a qualified registered design professional for the design and inspection of the temporary installation restraint/bracing and the permanent individual truss member restraint/bracing. MiTek assumes no responsibility for truss manufacture, handling, erection, or bracing.
- 8) Provide adequate drainage to prevent water ponding.
- 9) All plates are 2x4 MT20 unless otherwise indicated.
- 10) Gable requires continuous bottom chord bearing.
- 11) Truss to be fully sheathed from one face or securely braced against lateral movement (i.e. diagonal web).
- 12) Gable studs spaced at 2-0-0 oc.

WARNING - Verify design parameters and READ NOTES ON THIS AND INCLUDED MITEK REFERENCE PAGE MII-7473 rev. 1/2/2023 BEFORE USE.

Design valid for use only with MiTek® connectors. This design is based only upon parameters shown, and is for an individual building component, not a truss system. Before use, the building designer must verify the applicability of design parameters and properly incorporate this design into the overall building design. Bracing indicated is to prevent buckling of individual truss web and/or chord members only. Additional temporary and permanent bracing is always required for stability and to prevent collapse with possible personal injury and property damage. For general guidance regarding the fabrication, storage, delivery, erection and bracing of trusses and truss systems, see **ANSI/TPI1 Quality Criteria and DSB-22** available from Truss Plate Institute (www.tpinst.org) and **BCSI Building Component Safety Information** available from the Structural Building Component Association (www.sbcacomponents.com)

ENGINEERING BY
TRENCO
A MiTek Affiliate

818 Soundside Road
Edenton, NC 27932

| | | | | | | |
|------------|-------|----------------|-----|-----|--------------------------|-----------|
| Job | Truss | Truss Type | Qty | Ply | 88 Eagle Creek-Kathryn B | 177254000 |
| 25100128-A | A6 | Piggyback Base | 2 | 1 | Job Reference (optional) | |

Carter Components (Sanford, NC), Sanford, NC - 27332,

Run: 8.73 S Aug 13 2025 Print: 8.730 S Aug 13 2025 MiTek Industries, Inc. Wed Oct 22 12:08:54

Page: 1

ID:KZya6lWcATHkwHs2?UqqlwzEweF-RfC?PsB70Hq3NSgPqnL8w3ulTXbGKWRCDoi7J4zJC?f

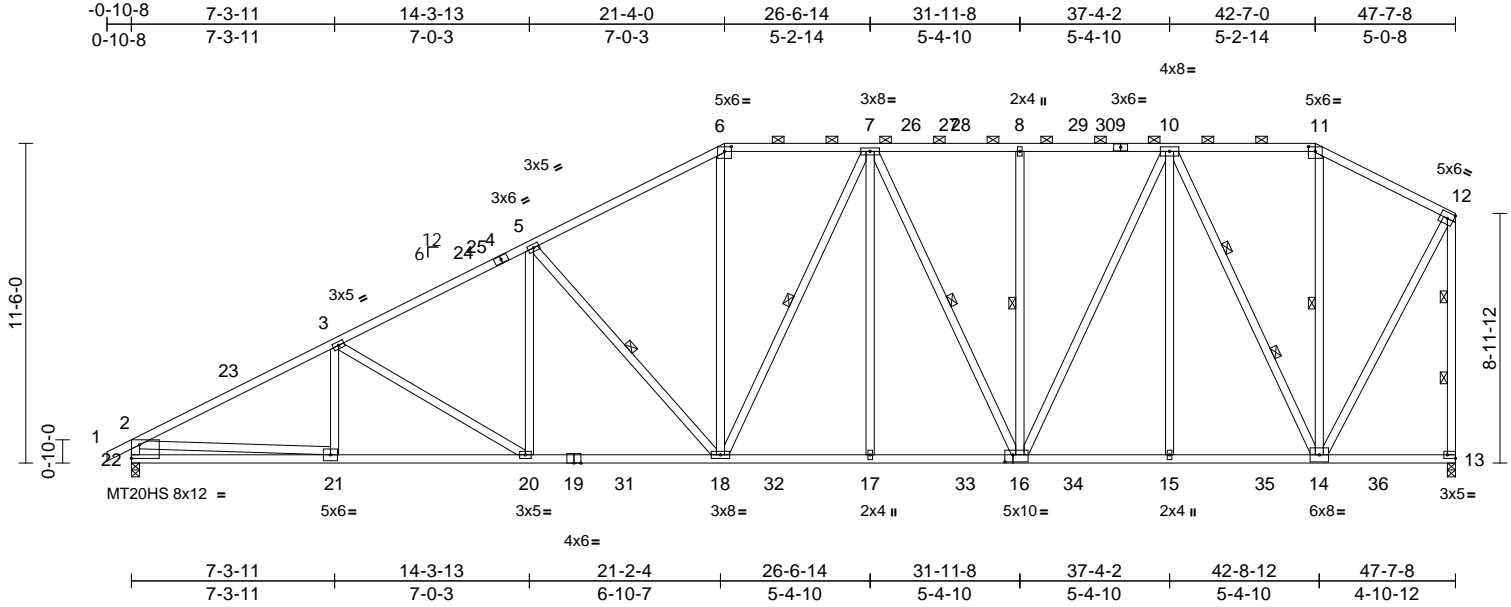

Scale = 1:82.9

Plate Offsets (X, Y): [6:0-3-0,0-2-0], [11:0-3-0,0-2-0], [13:Edge,0-1-8], [16:0-3-8,0-3-0], [22:Edge,0-5-13]

| Loading | (psf) | Spacing | 2-0-0 | CSI | | DEFL | in | (loc) | l/defl | L/d | PLATES | GRIP |
|-------------|-------|-----------------|-----------------|------------|------|----------|-------|-------|--------|-----|----------------|----------|
| TCLL (roof) | 20.0 | Plate Grip DOL | 1.15 | TC | 0.98 | Vert(LL) | -0.20 | 18-20 | >999 | 240 | MT20 | 244/190 |
| Snow (Pf) | 20.0 | Lumber DOL | 1.15 | BC | 0.41 | Vert(CT) | -0.36 | 18-20 | >999 | 180 | MT20HS | 187/143 |
| TCDL | 10.0 | Rep Stress Incr | YES | WB | 0.92 | Horz(CT) | 0.10 | 13 | n/a | n/a | | |
| BCLL | 0.0* | Code | IRC2021/TPI2014 | Matrix-MSH | | | | | | | | |
| BCDL | 10.0 | | | | | | | | | | | |
| | | | | | | | | | | | Weight: 382 lb | FT = 20% |

LUMBER

TOP CHORD 2x4 SP 2400F 2.0E
 BOT CHORD 2x4 SP 2400F 2.0E
 WEBS 2x4 SP No.2 *Except*
 3-21,20-3,5-20,18-5,14-12:2x4 SP No.3,
 13-12,18-7,16-7,16-10,14-10:2x4 SP No.1

BRACING

TOP CHORD Structural wood sheathing directly applied or
 3-11-6 oc purlins, except end verticals, and
 2-0-0 oc purlins (5-1-3 max.): 6-11.
 BOT CHORD Rigid ceiling directly applied or 10-0-0 oc
 bracing.

WEBS 1 Row at midpt 5-18, 11-14, 7-18, 7-16,
 8-16
 WEBS 2 Rows at 1/3 pts 12-13, 10-14

REACTIONS (size) 13=0-3-8, 22=0-3-8
 Max Horiz 22=363 (LC 11)
 Max Uplift 13=150 (LC 15), 22=-257 (LC 14)
 Max Grav 13=2252 (LC 46), 22=2187 (LC 5)

FORCES (lb) - Maximum Compression/Maximum
 Tension

TOP CHORD 1-2=0/27, 2-3=-4002/414, 3-5=-3592/420,
 5-6=-2956/402, 6-7=-2568/401,
 7-8=-2371/372, 8-10=-2371/372,
 10-11=-961/276, 11-12=-1078/284,
 2-22=-2255/294, 12-13=-2412/258
 BOT CHORD 21-22=-374/1033, 20-21=-470/3731,
 18-20=-346/3341, 17-18=-319/2764,
 15-17=-319/2764, 14-15=-244/1977,
 13-14=-110/154
 WEBS 3-21=-54/148, 3-20=-455/145, 5-20=0/523,
 5-18=-1046/229, 6-18=-39/955,
 11-14=-69/275, 12-14=-180/2119,
 2-21=-136/2711, 7-17=0/297, 7-18=-268/284,
 7-16=-678/153, 8-16=-352/128,
 10-16=-179/1247, 10-15=0/310,
 10-14=-2029/213

NOTES

- Unbalanced roof live loads have been considered for this design.
- Wind: ASCE 7-16; Vult=130mph (3-second gust) Vasd=103mph; TCDL=6.0psf; BCDL=6.0psf; h=25ft; Cat. II; Exp B; Enclosed; MWFRS (envelope) exterior zone and C-C Exterior(2E) -0-10-8 to 3-10-10, Interior (1) 3-10-10 to 14-3-13, Exterior(2R) 14-3-13 to 28-0-13, Interior (1) 28-0-13 to 35-10-3, Exterior(2R) 35-10-3 to 42-7-0, Exterior(2E) 42-7-0 to 47-5-12 zone; cantilever left and right exposed ; end vertical left and right exposed;C-C for members and forces & MWFRS for reactions shown; Lumber DOL=1.60 plate grip DOL=1.60
- TCLL: ASCE 7-16; Pr=20.0 psf (roof LL: Lum DOL=1.15 Plate DOL=1.15); Pf=20.0 psf (Lum DOL=1.15 Plate DOL=1.15); Is=1.0; Rough Cat B; Fully Exp.; Ce=0.9; Cs=1.00; Ct=1.10
- Unbalanced snow loads have been considered for this design.
- This truss has been designed for greater of min roof live load of 12.0 psf or 1.00 times flat roof load of 20.0 psf on overhangs non-concurrent with other live loads.
- Provide adequate drainage to prevent water ponding.
- All plates are MT20 plates unless otherwise indicated.
- This truss has been designed for a 10.0 psf bottom chord live load nonconcurrent with any other live loads.
- * This truss has been designed for a live load of 20.0psf on the bottom chord in all areas where a rectangle 3-06-00 tall by 2-00-00 wide will fit between the bottom chord and any other members, with BCDL = 10.0psf.
- One H2.5A Simpson Strong-Tie connectors recommended to connect truss to bearing walls due to UPLIFT at jt(s) 22 and 13. This connection is for uplift only and does not consider lateral forces.
- Graphical purlin representation does not depict the size or the orientation of the purlin along the top and/or bottom chord.

LOAD CASE(S) Standard

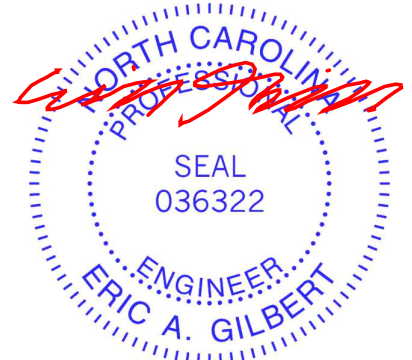

October 24,2025

WARNING - Verify design parameters and READ NOTES ON THIS AND INCLUDED MITEK REFERENCE PAGE MII-7473 rev. 1/2/2023 BEFORE USE.

Design valid for use only with MiTek® connectors. This design is based only upon parameters shown, and is for an individual building component, not a truss system. Before use, the building designer must verify the applicability of design parameters and properly incorporate this design into the overall building design. Bracing indicated is to prevent buckling of individual truss web and/or chord members only. Additional temporary and permanent bracing is always required for stability and to prevent collapse with possible personal injury and property damage. For general guidance regarding the fabrication, storage, delivery, erection and bracing of trusses and truss systems, see **ANSI/TPI1 Quality Criteria and DSB-22** available from Truss Plate Institute (www.tpinst.org) and **BCSI Building Component Safety Information** available from the Structural Building Component Association (www.sbcacompnents.com)

ENGINEERING BY
TRENCO
 A MiTek Affiliate

818 Soundside Road
 Edenton, NC 27932

| | | | | | | |
|------------|-------|----------------|-----|-----|--------------------------|-----------|
| Job | Truss | Truss Type | Qty | Ply | 88 Eagle Creek-Kathryn B | 177254001 |
| 25100128-A | A7 | Piggyback Base | 7 | 1 | Job Reference (optional) | |

Carter Components (Sanford, NC), Sanford, NC - 27332,

Run: 8.73 S Aug 13 2025 Print: 8.730 S Aug 13 2025 MiTek Industries, Inc. Wed Oct 22 12:08:54
ID:Dejw6dNGfghSQi1j3VoEUzEwVO-RfC?PsB70Hq3NSgPqnL8w3uITXbGKWrCDoi7J4zJC?f

Page: 1

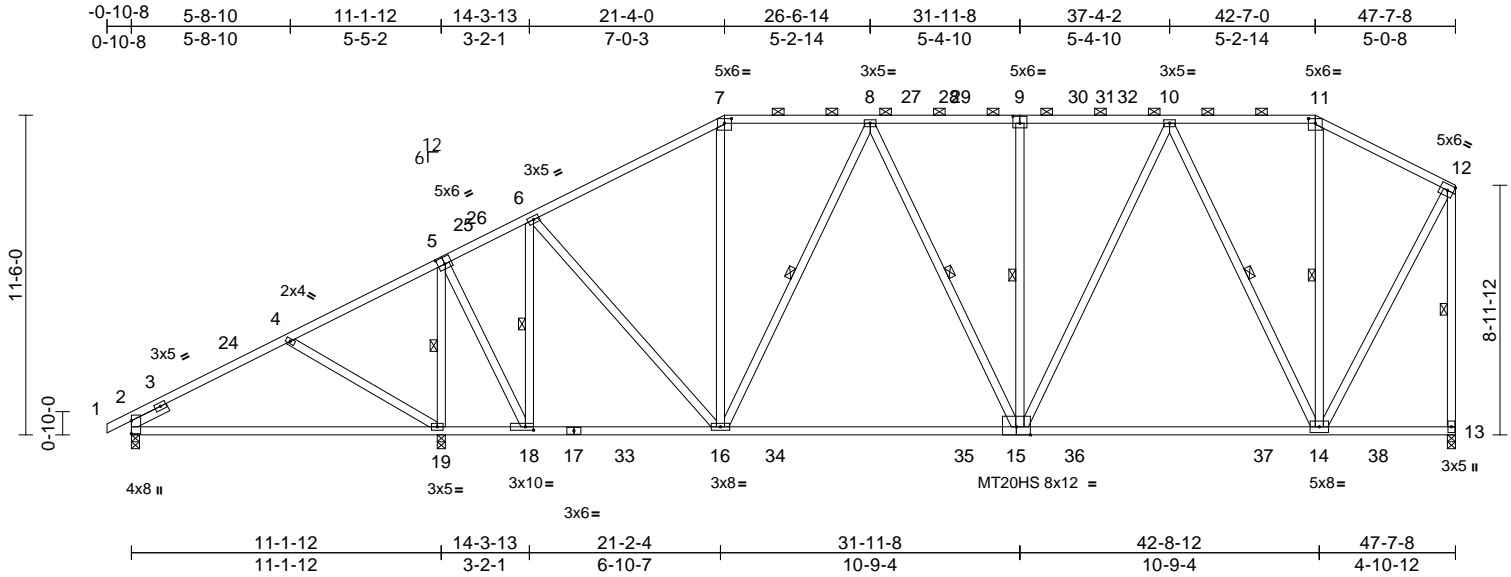

Scale = 1:82.9

Plate Offsets (X, Y): [5:0-3-0,0-3-0], [7:0-3-0,0-2-0], [9:0-3-0,0-3-0], [11:0-3-0,0-2-0], [18:0-3-8,0-1-8]

| Loading | (psf) | Spacing | 2-0-0 | CSI | | DEFL | in | (loc) | l/defl | L/d | PLATES | GRIP |
|-------------|-------|-----------------|-----------------|------------|------|----------|-------|-------|--------|-----|----------------|----------|
| TCLL (roof) | 20.0 | Plate Grip DOL | 1.15 | TC | 0.88 | Vert(LL) | -0.33 | 14-15 | >999 | 240 | MT20 | 244/190 |
| Snow (Pf) | 20.0 | Lumber DOL | 1.15 | BC | 0.66 | Vert(CT) | -0.53 | 14-15 | >822 | 180 | MT20HS | 187/143 |
| TCDL | 10.0 | Rep Stress Incr | YES | WB | 0.93 | Horz(CT) | 0.05 | 13 | n/a | n/a | | |
| BCLL | 0.0* | Code | IRC2021/TPI2014 | Matrix-MSH | | | | | | | | |
| BCDL | 10.0 | | | | | | | | | | | |
| | | | | | | | | | | | Weight: 351 lb | FT = 20% |

LUMBER

TOP CHORD 2x4 SP 2400F 2.0E
BOT CHORD 2x4 SP 2400F 2.0E
WEBS 2x4 SP No.2 *Except*
4-19,5-19,5-18,6-18,16-6,14-12:2x4 SP No.3,
13-12:2x4 SP No.1
SLIDER Left 2x4 SP No.3 -- 1-6-0

BRACING

TOP CHORD Structural wood sheathing directly applied or
6-0-0 oc purlins, except end verticals, and
2-0-0 oc purlins (6-0-0 max.): 7-11.
BOT CHORD Rigid ceiling directly applied or 10-0-0 oc
bracing.
WEBS 1 Row at midpt 5-19, 6-18, 8-16, 8-15,
9-15, 11-14, 12-13, 10-14

REACTIONS

(size) 2=0-3-8, 13=0-3-8, 19=0-3-8
Max Horiz 2=357 (LC 13)
Max Uplift 2=-15 (LC 14), 13=-135 (LC 15),
19=-313 (LC 14)
Max Grav 2=606 (LC 37), 13=1810 (LC 46),
19=2083 (LC 5)

FORCES

(lb) - Maximum Compression/Maximum
Tension
TOP CHORD 1-2=0/23, 2-4=-950/56, 4-6=-905/144,
6-7=-1574/255, 7-8=-1378/269,
8-10=-1710/290, 10-11=-768/247,
11-12=-860/252, 12-13=-1962/189
BOT CHORD 2-19=-379/753, 18-19=-94/376,
16-18=-163/987, 14-16=-251/1789,
13-14=-111/153
WEBS 4-19=-459/204, 5-19=-1745/315,
5-18=-175/1367, 6-18=-1155/180,
6-16=-73/829, 7-16=0/363, 8-16=-634/179,
8-15=-31/206, 9-15=-350/129,
11-14=-125/203, 12-14=-132/1719,
10-14=-1335/197, 10-15=-59/826

NOTES

- Unbalanced roof live loads have been considered for this design.
- Wind: ASCE 7-16; Vult=130mph (3-second gust)
Vasd=103mph; TCDL=6.0psf; BCDL=6.0psf; h=25ft; Cat. II; Exp B; Enclosed; MWFRS (envelope) exterior zone and C-C Exterior(2E) -0-10-8 to 3-10-10, Interior (1) 3-10-10 to 14-3-13, Exterior(2R) 14-3-13 to 28-0-13, Interior (1) 28-0-13 to 35-10-3, Exterior(2R) 35-10-3 to 42-7-0, Exterior(2E) 42-7-0 to 47-5-12 zone; cantilever left and right exposed ; end vertical left and right exposed;C-C for members and forces & MWFRS for reactions shown; Lumber DOL=1.60 plate grip DOL=1.60
- TCLL: ASCE 7-16; Pr=20.0 psf (roof LL: Lum DOL=1.15 Plate DOL=1.15); Pf=20.0 psf (Lum DOL=1.15 Plate DOL=1.15); Is=1.0; Rough Cat B; Fully Exp.; Ce=0.9; Cs=1.00; Ct=1.10
- Unbalanced snow loads have been considered for this design.
- This truss has been designed for greater of min roof live load of 12.0 psf or 1.00 times flat roof load of 20.0 psf on overhangs non-concurrent with other live loads.
- Provide adequate drainage to prevent water ponding.
- All plates are MT20 plates unless otherwise indicated.
- This truss has been designed for a 10.0 psf bottom chord live load nonconcurrent with any other live loads.
- * This truss has been designed for a live load of 20.0psf on the bottom chord in all areas where a rectangle 3-06-00 tall by 2-00-00 wide will fit between the bottom chord and any other members, with BCDL = 10.0psf.
- One H2.5A Simpson Strong-Tie connectors recommended to connect truss to bearing walls due to UPLIFT at jt(s) 2, 19, and 13. This connection is for uplift only and does not consider lateral forces.
- Graphical purlin representation does not depict the size or the orientation of the purlin along the top and/or bottom chord.

LOAD CASE(S) Standard

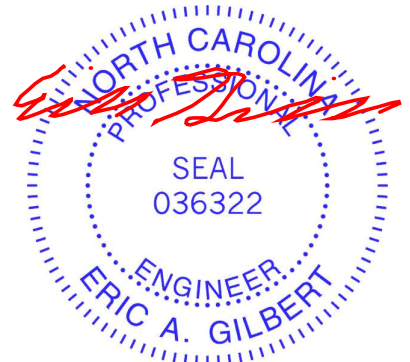

October 24,2025

WARNING - Verify design parameters and READ NOTES ON THIS AND INCLUDED MITEK REFERENCE PAGE MII-7473 rev. 1/2/2023 BEFORE USE.

Design valid for use only with MiTek® connectors. This design is based only upon parameters shown, and is for an individual building component, not a truss system. Before use, the building designer must verify the applicability of design parameters and properly incorporate this design into the overall building design. Bracing indicated is to prevent buckling of individual truss web and/or chord members only. Additional temporary and permanent bracing is always required for stability and to prevent collapse with possible personal injury and property damage. For general guidance regarding the fabrication, storage, delivery, erection and bracing of trusses and truss systems, see **ANSI/TPI1 Quality Criteria and DSB-22** available from Truss Plate Institute (www.tpinst.org) and **BCSI Building Component Safety Information** available from the Structural Building Component Association (www.sbcacomponents.com)

ENGINEERING BY
TRENCO
A MiTek Affiliate

818 Soundside Road
Edenton, NC 27932

| | | | | | | |
|------------|-------|----------------|-----|-----|--------------------------|-----------|
| Job | Truss | Truss Type | Qty | Ply | 88 Eagle Creek-Kathryn B | 177254002 |
| 25100128-A | A8 | Piggyback Base | 5 | 1 | Job Reference (optional) | |

Carter Components (Sanford, NC), Sanford, NC - 27332,

Run: 8.73 S Aug 13 2025 Print: 8.730 S Aug 13 2025 MiTek Industries, Inc. Wed Oct 22 12:08:55

Page: 1

ID:3fugpgWeyhJ5JwXCqCAfzEwLz-RfC?PsB70Hq3NSgPqnL8w3ulTXbGKWrCDoi7J4zJC?i

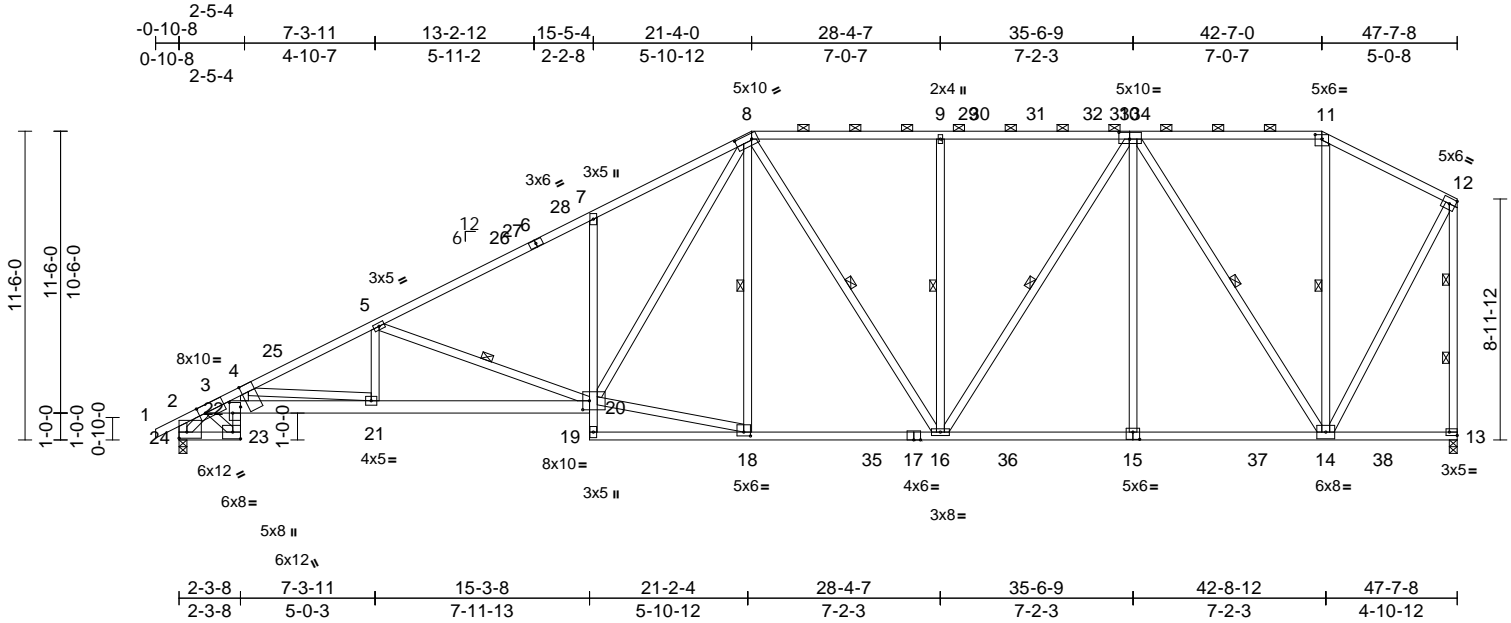

| Loading | (psf) | Spacing | 2-0-0 | CSI | | DEFL | in | (loc) | l/defl | L/d | PLATES | GRIP |
|-------------|-------|-----------------|-----------------|------------|------|----------|-------|-------|--------|-----|----------------|----------|
| TCLL (roof) | 20.0 | Plate Grip DOL | 1.15 | TC | 0.97 | Vert(LL) | -0.26 | 20-21 | >999 | 240 | MT20 | 244/190 |
| Snow (Pf) | 20.0 | Lumber DOL | 1.15 | BC | 0.89 | Vert(CT) | -0.47 | 20-21 | >999 | 180 | | |
| TCDL | 10.0 | Rep Stress Incr | YES | WB | 0.90 | Horz(CT) | 0.26 | 13 | n/a | n/a | | |
| BCLL | 0.0* | Code | IRC2021/TPI2014 | Matrix-MSH | | | | | | | | |
| BCDL | 10.0 | | | | | | | | | | | |
| | | | | | | | | | | | Weight: 377 lb | FT = 20% |

LUMBER
TOP CHORD 2x4 SP 2400F 2.0E
BOT CHORD 2x4 SP 2400F 2.0E *Except* 24-23,23-22:2x4
SP No.2, 3-20:2x6 SP 2400F 2.0E, 7-19:2x4
SP No.3
WEBS 2x4 SP No.3 *Except*
20-8,18-8,9-16,10-15,14-11,24-2:2x4 SP
No.2, 16-8,16-10,14-10:2x4 SP 2400F 2.0E,
13-12:2x4 SP No.1

BRACING
TOP CHORD Structural wood sheathing directly applied or
2-10-9 oc purlins, except end verticals, and
2-0-0 oc purlins (4-8-8 max.): 8-11.
BOT CHORD Rigid ceiling directly applied or 9-9-0 oc
bracing.
WEBS 1 Row at midpt 5-20, 8-18, 8-16, 9-16,
10-16, 10-14, 11-14
WEBS 2 Rows at 1/3 pts 12-13

REACTIONS (size) 13=0-3-8, 24=0-3-8
Max Horiz 24=363 (LC 11)
Max Uplift 13=150 (LC 15), 24=258 (LC 14)
Max Grav 13=2235 (LC 46), 24=2164 (LC 5)

FORCES (lb) - Maximum Compression/Maximum
Tension
TOP CHORD 1-2=0/27, 2-3=-597/79, 3-4=-7260/924,
4-5=-5401/612, 5-7=-3958/468,
7-8=-3967/610, 8-9=-2564/391,
9-11=-2564/391, 11-12=-1074/282,
2-24=-705/120, 12-13=-2406/253
BOT CHORD 23-24=-370/2234, 22-23=-437/2697,
3-22=-911/6288, 21-22=-949/6511,
20-21=-644/5054, 19-20=0/98,
7-20=-638/255, 18-19=-38/199,
16-18=-305/2672, 14-16=-270/2214,
13-14=-110/154

WEBS 4-21=-1470/308, 5-21=0/732,
5-20=-1503/287, 18-20=-270/2514,
8-20=-359/2032, 8-18=-219/134,
8-16=-325/195, 9-16=-589/185,
10-16=-189/961, 10-15=0/426,
10-14=-2037/213, 11-14=-91/219,
12-14=-181/2126, 3-23=-3083/517,
3-24=-2314/220, 4-22=-163/973
NOTES
1) Unbalanced roof live loads have been considered for
this design.
2) Wind: ASCE 7-16; Vult=130mph (3-second gust)
Vasd=103mph; TCDL=6.0psf; BCDL=6.0psf; h=25ft; Cat.
II; Exp B; Enclosed; MWFRS (envelope) exterior zone
and C-C Exterior(2E) -0-10-8 to 3-10-10, Interior (1)
3-10-10 to 14-7-3, Exterior(2R) 14-7-3 to 28-4-7, Interior
(1) 28-4-7 to 35-10-3, Exterior(2R) 35-10-3 to 42-7-0,
Exterior(2E) 42-7-0 to 47-5-12 zone; cantilever left and
right exposed ; end vertical left and right exposed;C-C
for members and forces & MWFRS for reactions shown;
Lumber DOL=1.60 plate grip DOL=1.60
3) TCLL: ASCE 7-16; Pr=20.0 psf (roof LL: Lum DOL=1.15
Plate DOL=1.15); Pf=20.0 psf (Lum DOL=1.15 Plate
DOL=1.15); Is=1.0; Rough Cat B; Fully Exp.; Ce=0.9;
Cs=1.00; Ct=1.10
4) Unbalanced snow loads have been considered for this
design.
5) This truss has been designed for greater of min roof live
load of 12.0 psf or 1.00 times flat roof load of 20.0 psf on
overhangs non-concurrent with other live loads.
6) Provide adequate drainage to prevent water ponding.
7) This truss has been designed for a 10.0 psf bottom
chord live load nonconcurrent with any other live loads.

- 8) * This truss has been designed for a live load of 20.0psf
on the bottom chord in all areas where a rectangle
3-06-00 tall by 2-00-00 wide will fit between the bottom
chord and any other members, with BCDL = 10.0psf.
9) One H2.5A Simpson Strong-Tie connectors
recommended to connect truss to bearing walls due to
UPLIFT at jt(s) 13 and 24. This connection is for uplift
only and does not consider lateral forces.
10) Graphical purlin representation does not depict the size
or the orientation of the purlin along the top and/or
bottom chord.

LOAD CASE(S) Standard

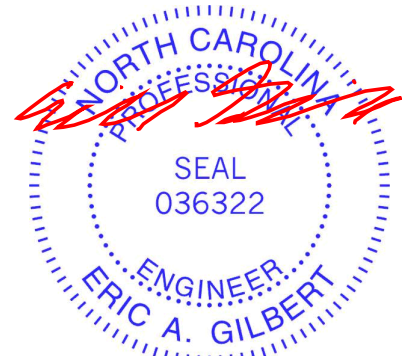

October 24, 2025

WARNING - Verify design parameters and READ NOTES ON THIS AND INCLUDED MITEK REFERENCE PAGE MII-7473 rev. 1/2/2023 BEFORE USE.

Design valid for use only with MiTek® connectors. This design is based only upon parameters shown, and is for an individual building component, not a truss system. Before use, the building designer must verify the applicability of design parameters and properly incorporate this design into the overall building design. Bracing indicated is to prevent buckling of individual truss web and/or chord members only. Additional temporary and permanent bracing is always required for stability and to prevent collapse with possible personal injury and property damage. For general guidance regarding the fabrication, storage, delivery, erection and bracing of trusses and truss systems, see **ANSI/TPI1 Quality Criteria and DSB-22** available from Truss Plate Institute (www.tpinst.org) and **BCSI Building Component Safety Information** available from the Structural Building Component Association (www.sbcacompnents.com)

ENGINEERING BY
TRENCO
A MiTek Affiliate

818 Soundside Road
Edenton, NC 27932

| | | | | | | |
|------------|-------|--------------------------------|-----|-----|--------------------------|-----------|
| Job | Truss | Truss Type | Qty | Ply | 88 Eagle Creek-Kathryn B | I77254003 |
| 25100128-A | A9 | Piggyback Base Supported Gable | 1 | 1 | Job Reference (optional) | |

Carter Components (Sanford, NC), Sanford, NC - 27332,

Run: 8.73 S Aug 13 2025 Print: 8.730 S Aug 13 2025 MiTek Industries, Inc. Wed Oct 22 12:08:55
ID:ITEzaUUfmX1fludiheVr6nzEwIK-RfC?PsB70Hq3NSgPqnL8w3uITXbGKWrcDoi7J4zJC?f

Page: 1

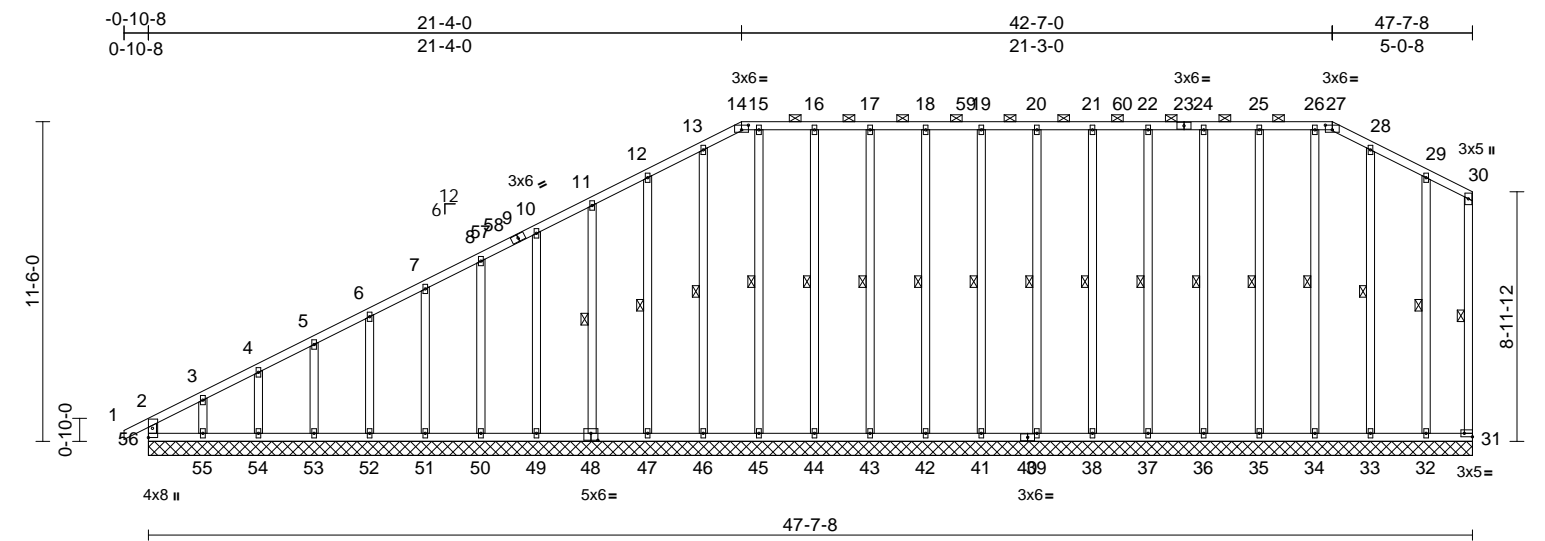

Scale = 1:82.9

Plate Offsets (X, Y): [14:0-3-0,0-2-0], [27:0-3-0,0-2-0], [31:Edge,0-1-8], [48:0-3-0,0-3-0]

| Loading | | Spacing | | CSI | | DEFL | | PLATES | | GRIP | |
|-------------|-------|-----------------|-----------------|-----------|------|----------|------|--------|--|-------------------------|--|
| TCLL (roof) | (psf) | Plate Grip DOL | 2-0-0 | TC | 0.62 | Vert(LL) | n/a | MT20 | | 244/190 | |
| Snow (Pf) | 20.0 | Lumber DOL | 1.15 | BC | 0.29 | Vert(CT) | n/a | | | | |
| TCDL | 10.0 | Rep Stress Incr | YES | WB | 0.20 | Horz(CT) | 0.01 | | | | |
| BCLL | 0.0* | Code | IRC2021/TPI2014 | Matrix-MR | | | | | | | |
| BCDL | 10.0 | | | | | | | | | | |
| | | | | | | | | | | Weight: 455 lb FT = 20% | |

| | | | | | | | | | | | |
|-------------------------|---|---|--|-----------|--|--|--|--|--|--|--|
| LUMBER | | Max Uplift | 31=35 (LC 10), 32=31 (LC 15), 33=44 (LC 15), 34=28 (LC 11), 35=33 (LC 10), 36=25 (LC 11), 37=25 (LC 11), 38=25 (LC 10), 39=25 (LC 11), 41=25 (LC 10), 42=25 (LC 11), 43=25 (LC 11), 44=35 (LC 10), 45=38 (LC 11), 46=20 (LC 14), 47=50 (LC 14), 48=43 (LC 14), 49=45 (LC 14), 50=43 (LC 14), 51=44 (LC 14), 52=42 (LC 14), 53=51 (LC 14), 54=14 (LC 14), 55=172 (LC 14), 56=29 (LC 10) | TOP CHORD | 2-56=207/144, 1-2=0/27, 2-3=332/311, 3-4=273/262, 4-5=254/254, 5-6=228/236, 6-7=214/221, 7-8=201/205, 8-10=188/189, 10-11=174/225, 11-12=161/270, 12-13=150/320, 13-14=128/338, 14-15=110/326, 15-16=110/326, 16-17=110/326, 17-18=110/326, 18-19=110/326, 19-20=110/326, 20-21=110/326, 21-22=110/326, 22-24=110/326, 24-25=110/326, 25-26=110/326, 26-27=110/326, 27-28=124/335, 28-29=130/291, 29-30=159/278, 30-31=134/238 | | | | | | |
| TOP CHORD | 2x4 SP No.2 | | | | | | | | | | |
| BOT CHORD | 2x4 SP No.2 | | | | | | | | | | |
| WEBS | 2x4 SP No.3 *Except* 30-31:2x4 SP No.2 | | | | | | | | | | |
| OTHERS | 2x4 SP No.2 *Except* 47-12,48-11,49-10,50-8,51-7,52-6,53-5,54-4, 55-3,32-29:2x4 SP No.3 | | | | | | | | | | |
| BRACING | | | | | | | | | | | |
| TOP CHORD | Structural wood sheathing directly applied or 6-0-0 oc purlins, except end verticals, and 2-0-0 oc purlins (6-0-0 max.): 14-27. | | | | | | | | | | |
| BOT CHORD | Rigid ceiling directly applied or 6-0-0 oc bracing. | | | | | | | | | | |
| WEBS | 1 Row at midpt 30-31, 20-39, 19-41, 18-42, 17-43, 16-44, 15-45, 13-46, 12-47, 11-48, 21-38, 22-37, 24-36, 25-35, 26-34, 28-33, 29-32 | | | | | | | | | | |
| REACTIONS (size) | | | | | | | | | | | |
| | 31=47-7-8, 32=47-7-8, 33=47-7-8, 34=47-7-8, 35=47-7-8, 36=47-7-8, 37=47-7-8, 38=47-7-8, 39=47-7-8, 41=47-7-8, 42=47-7-8, 43=47-7-8, 44=47-7-8, 45=47-7-8, 46=47-7-8, 47=47-7-8, 48=47-7-8, 49=47-7-8, 50=47-7-8, 51=47-7-8, 52=47-7-8, 53=47-7-8, 54=47-7-8, 55=47-7-8, 56=47-7-8 | | | | | | | | | | |
| Max Horiz | 56=363 (LC 11) | | | | | | | | | | |
| FORCES | | (lb) - Maximum Compression/Maximum Tension | | | | | | | | | |





October 24,2025

| | | | | | |
|--------------------------|-------|--------------------------------|-----|-----|--------------------------|
| Job | Truss | Truss Type | Qty | Ply | 88 Eagle Creek-Kathryn B |
| 25100128-A | A9 | Piggyback Base Supported Gable | 1 | 1 | I77254003 |
| Job Reference (optional) | | | | | |

BOT CHORD

55-56=-113/185, 54-55=-113/185,
53-54=-113/185, 52-53=-113/185,
51-52=-113/185, 50-51=-113/185,
49-50=-113/185, 47-49=-113/185,
46-47=-113/185, 45-46=-113/185,
44-45=-113/185, 43-44=-113/185,
42-43=-113/185, 41-42=-113/185,
39-41=-113/185, 38-39=-113/185,
37-38=-113/185, 36-37=-113/185,
35-36=-113/185, 34-35=-113/185,
33-34=-113/185, 32-33=-113/185,
31-32=-113/185

WEBS

20-39=-121/57, 19-41=-148/57,
18-42=-179/57, 17-43=-176/56,
16-44=-181/74, 15-45=-178/62,
13-46=-180/44, 12-47=-181/92,
11-48=-180/75, 10-49=-181/78,
8-50=-140/77, 7-51=-127/77, 6-52=-126/77,
5-53=-129/76, 4-54=-123/93, 3-55=-173/151,
21-38=-148/57, 22-37=-179/57,
24-36=-176/56, 25-35=-181/71,
26-34=-178/55, 28-33=-202/77,
29-32=-223/102

- NOTES
- 1) Unbalanced roof live loads have been considered for this design.

2) Wind: ASCE 7-16; Vult=130mph (3-second gust) Vasd=103mph; TCDL=6.0psf; BCDL=6.0psf; h=25ft; Cat. II; Exp B; Enclosed; MWFRS (envelope) exterior zone and C-C Corner(3E) -0-10-8 to 3-11-8, Exterior(2N) 3-11-8 to 16-6-14, Corner(3R) 16-6-14 to 25-11-8, Exterior(2N) 25-11-8 to 37-9-14, Corner(3R) 37-9-14 to 42-7-0, Corner(3E) 42-7-0 to 47-5-12 zone; cantilever left and right exposed ; end vertical left and right exposed;C-C for members and forces & MWFRS for reactions shown; Lumber DOL=1.60 plate grip DOL=1.60

3) Truss designed for wind loads in the plane of the truss only. For studs exposed to wind (normal to the face), see Standard Industry Gable End Details as applicable, or consult qualified building designer as per ANSI/TPI 1.

4) TCLL: ASCE 7-16; Pr=20.0 psf (roof LL: Lum DOL=1.15 Plate DOL=1.15); Pf=20.0 psf (Lum DOL=1.15 Plate DOL=1.15); Is=1.0; Rough Cat B; Fully Exp.; Ce=0.9; Cs=1.00; Ct=1.10

5) Unbalanced snow loads have been considered for this design.

6) This truss has been designed for greater of min roof live load of 12.0 psf or 1.00 times flat roof load of 20.0 psf on overhangs non-concurrent with other live loads.

7) Provide adequate drainage to prevent water ponding.

8) All plates are 2x4 MT20 unless otherwise indicated.

9) Gable requires continuous bottom chord bearing.

10) Truss to be fully sheathed from one face or securely braced against lateral movement (i.e. diagonal web).

11) Gable studs spaced at 2-0-0 oc.

12) This truss has been designed for a 10.0 psf bottom chord live load nonconcurrent with any other live loads.

13) * This truss has been designed for a live load of 20.0psf on the bottom chord in all areas where a rectangle 3-06-00 tall by 2-00-00 wide will fit between the bottom chord and any other members.

14) N/A

15) Graphical purlin representation does not depict the size or the orientation of the purlin along the top and/or bottom chord.

LOAD CASE(S) Standard

| | | | | | | |
|------------|-------|----------------|-----|-----|--------------------------|-----------|
| Job | Truss | Truss Type | Qty | Ply | 88 Eagle Creek-Kathryn B | I77254004 |
| 25100128-A | B1 | Piggyback Base | 1 | 1 | Job Reference (optional) | |

Carter Components (Sanford, NC), Sanford, NC - 27332,

Run: 8.73 S Aug 13 2025 Print: 8.730 S Aug 13 2025 MiTek Industries, Inc. Wed Oct 22 12:08:55

Page: 1

ID:aFloEPoLjLiUtS0JRAUZZzEwGe-RfC?PsB70Hq3NSgPqnL8w3uITxbGKWrCDoi7J4zJC7f

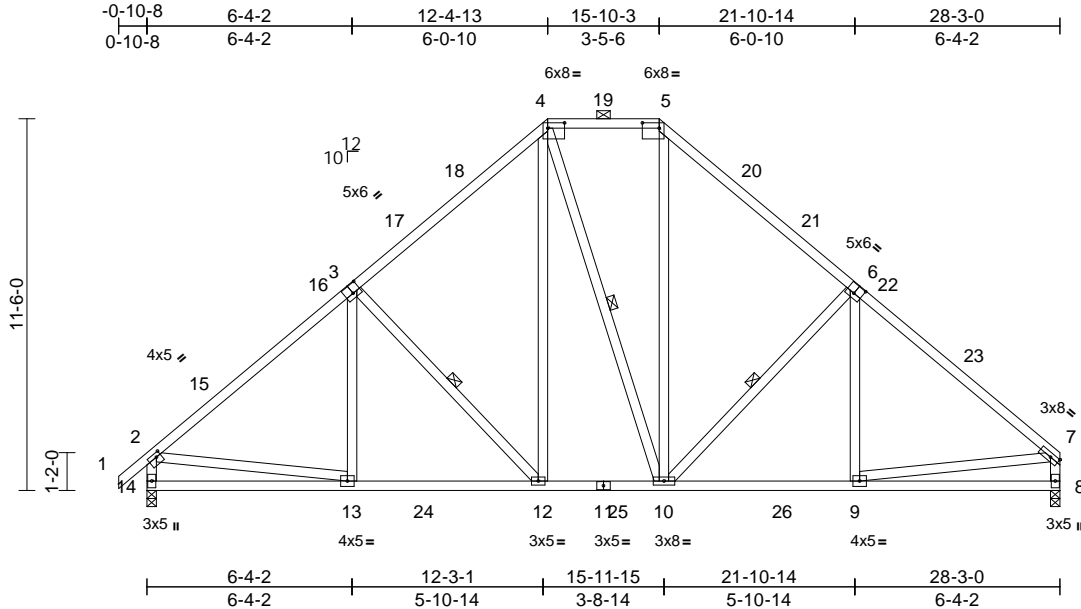

Scale = 1:71.3

Plate Offsets (X, Y): [2:0-1-12,0-1-8], [3:0-3-0,0-3-4], [4:0-6-4,0-2-0], [5:0-6-4,0-2-0], [6:0-3-0,0-3-4]

| Loading | (psf) | Spacing | 2-0-0 | CSI | | DEFL | in | (loc) | l/defl | L/d | PLATES | GRIP |
|-------------|-------|-----------------|-----------------|------------|------|----------|-------|-------|--------|-----|----------------|----------|
| TCLL (roof) | 20.0 | Plate Grip DOL | 1.15 | TC | 0.79 | Vert(LL) | -0.08 | 12-13 | >999 | 240 | MT20 | 244/190 |
| Snow (Pf) | 20.0 | Lumber DOL | 1.15 | BC | 0.54 | Vert(CT) | -0.13 | 12-13 | >999 | 180 | | |
| TCDL | 10.0 | Rep Stress Incr | YES | WB | 0.44 | Horz(CT) | 0.03 | 8 | n/a | n/a | | |
| BCLL | 0.0* | Code | IRC2021/TPI2014 | Matrix-MSH | | | | | | | | |
| BCDL | 10.0 | | | | | | | | | | | |
| | | | | | | | | | | | Weight: 208 lb | FT = 20% |

LUMBER

TOP CHORD 2x4 SP No.2
BOT CHORD 2x4 SP No.2
WEBS 2x4 SP No.3 *Except* 12-4,10-4,10-5:2x4 SP No.2

BRACING

TOP CHORD Structural wood sheathing directly applied or 2-2-0 oc purlins, except end verticals, and 2-0-0 oc purlins (5-6-12 max.): 4-5.
BOT CHORD Rigid ceiling directly applied or 10-0-0 oc bracing.
WEBS 1 Row at midpt 3-12, 4-10, 6-10

REACTIONS

(size) 8=0-3-8, 14=0-3-8
Max Horiz 14=287 (LC 11)
Max Uplift 8=-87 (LC 15), 14=-107 (LC 14)
Max Grav 8=1383 (LC 53), 14=1444 (LC 51)

FORCES

(lb) - Maximum Compression/Maximum Tension
TOP CHORD 1-2=0/39, 2-4=-1810/223, 4-5=-1040/232, 5-7=-1803/225, 2-14=-1478/142, 7-8=-1431/119
BOT CHORD 13-14=-295/412, 12-13=-138/1343, 10-12=-35/966, 9-10=-7/1321, 8-9=-59/188
WEBS 3-13=-23/205, 3-12=-526/215, 4-12=-98/563, 4-10=-169/174, 5-10=-86/554, 6-10=-532/217, 6-9=-29/201, 2-13=0/1093, 7-9=0/1157

NOTES

1) Unbalanced roof live loads have been considered for this design.

- Wind: ASCE 7-16; Vult=130mph (3-second gust) Vasd=103mph; TCDL=6.0psf; BCDL=6.0psf; h=25ft; Cat. II; Exp B; Enclosed; MWFRS (envelope) exterior zone and C-C Exterior(2E) -0-10-8 to 2-1-8, Interior (1) 2-1-8 to 8-1-14, Exterior(2R) 8-1-14 to 20-1-2, Interior (1) 20-1-2 to 25-1-4, Exterior(2E) 25-1-4 to 28-1-4 zone; cantilever left and right exposed; end vertical left and right exposed; C-C for members and forces & MWFRS for reactions shown; Lumber DOL=1.60 plate grip DOL=1.60
- TCLL: ASCE 7-16; Pr=20.0 psf (roof LL: Lum DOL=1.15 Plate DOL=1.15); Pf=20.0 psf (Lum DOL=1.15 Plate DOL=1.15); Is=1.0; Rough Cat B; Fully Exp.; Ce=0.9; Cs=1.00; Ct=1.10
- Unbalanced snow loads have been considered for this design.
- This truss has been designed for greater of min roof live load of 12.0 psf or 1.00 times flat roof load of 20.0 psf on overhangs non-concurrent with other live loads.
- Provide adequate drainage to prevent water ponding.
- This truss has been designed for a 10.0 psf bottom chord live load nonconcurrent with any other live loads.
- * This truss has been designed for a live load of 20.0psf on the bottom chord in all areas where a rectangle 3-06-00 tall by 2-00-00 wide will fit between the bottom chord and any other members, with BCDL = 10.0psf.
- One H2.5A Simpson Strong-Tie connectors recommended to connect truss to bearing walls due to UPLIFT at jt(s) 14 and 8. This connection is for uplift only and does not consider lateral forces.
- Graphical purlin representation does not depict the size or the orientation of the purlin along the top and/or bottom chord.

LOAD CASE(S) Standard

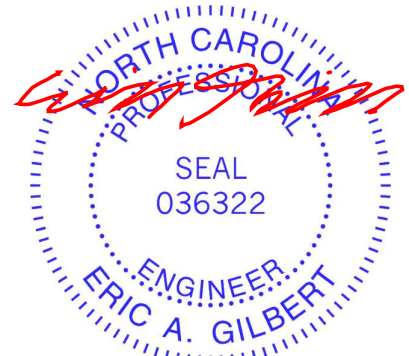

October 24,2025

WARNING - Verify design parameters and READ NOTES ON THIS AND INCLUDED MITEK REFERENCE PAGE MII-7473 rev. 1/2/2023 BEFORE USE.

Design valid for use only with MiTek® connectors. This design is based only upon parameters shown, and is for an individual building component, not a truss system. Before use, the building designer must verify the applicability of design parameters and properly incorporate this design into the overall building design. Bracing indicated is to prevent buckling of individual truss web and/or chord members only. Additional temporary and permanent bracing is always required for stability and to prevent collapse with possible personal injury and property damage. For general guidance regarding the fabrication, storage, delivery, erection and bracing of trusses and truss systems, see **ANSI/TPI1 Quality Criteria and DSB-22** available from Truss Plate Institute (www.tpinst.org) and **BCSI Building Component Safety Information** available from the Structural Building Component Association (www.sbcacomponents.com)

ENGINEERING BY
TRENCO
A MiTek Affiliate

818 Soundside Road
Edenton, NC 27932

| | | | | | | |
|------------|-------|----------------|-----|-----|--------------------------|-----------|
| Job | Truss | Truss Type | Qty | Ply | 88 Eagle Creek-Kathryn B | 177254005 |
| 25100128-A | B2 | Piggyback Base | 9 | 1 | Job Reference (optional) | |

Carter Components (Sanford, NC), Sanford, NC - 27332,

Run: 8.73 S Aug 13 2025 Print: 8.730 S Aug 13 2025 MiTek Industries, Inc. Wed Oct 22 12:08:56

Page: 1

ID:il5Z5UMUG9ZgrjzUGhnBuTzEwFv-RfC?PsB70Hq3NSgPqnL8w3uITxbGKWrcDoi7J4zJC7f

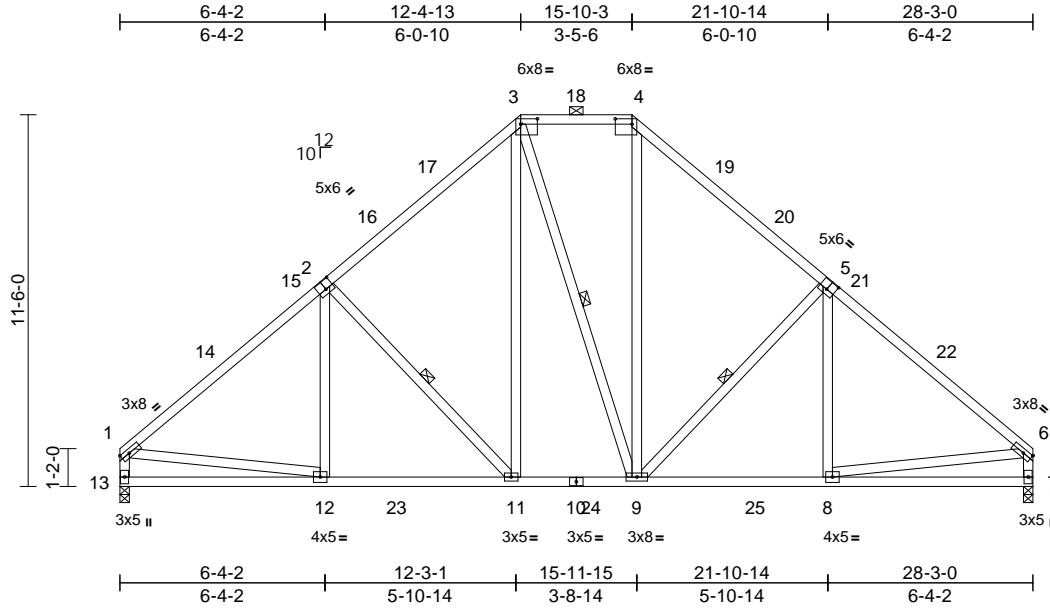

Scale = 1:71.3

Plate Offsets (X, Y): [2:0-3-0,0-3-4], [3:0-6-4,0-2-0], [4:0-6-4,0-2-0], [5:0-3-0,0-3-4]

| Loading | (psf) | Spacing | 2-0-0 | CSI | | DEFL | in | (loc) | l/defl | L/d | PLATES | GRIP |
|-------------|-------|-----------------|-----------------|------------|------|----------|-------|-------|--------|-----|----------------|----------|
| TCLL (roof) | 20.0 | Plate Grip DOL | 1.15 | TC | 0.75 | Vert(LL) | -0.08 | 11-12 | >999 | 240 | MT20 | 244/190 |
| Snow (Pf) | 20.0 | Lumber DOL | 1.15 | BC | 0.54 | Vert(CT) | -0.13 | 11-12 | >999 | 180 | | |
| TCDL | 10.0 | Rep Stress Incr | YES | WB | 0.44 | Horz(CT) | 0.03 | 7 | n/a | n/a | | |
| BCLL | 0.0* | Code | IRC2021/TPI2014 | Matrix-MSH | | | | | | | | |
| BCDL | 10.0 | | | | | | | | | | | |
| | | | | | | | | | | | Weight: 207 lb | FT = 20% |

LUMBER

TOP CHORD 2x4 SP No.2
BOT CHORD 2x4 SP No.2
WEBS 2x4 SP No.3 *Except* 11-3,9-3,9-4:2x4 SP No.2

BRACING

TOP CHORD Structural wood sheathing directly applied or 3-2-10 oc purlins, except end verticals, and 2-0-0 oc purlins (5-6-12 max.): 3-4.
BOT CHORD Rigid ceiling directly applied or 10-0-0 oc bracing.

WEBS 1 Row at midpt 2-11, 3-9, 5-9

REACTIONS (size) 7=0-3-8, 13=0-3-8
Max Horiz 13=273 (LC 10)
Max Uplift 7=87 (LC 15), 13=87 (LC 14)
Max Grav 7=1384 (LC 52), 13=1386 (LC 50)

FORCES (lb) - Maximum Compression/Maximum Tension

TOP CHORD 1-3=-1810/226, 3-4=-1041/233,
4-6=-1804/226, 1-13=-1433/120,
6-7=-1432/119
BOT CHORD 12-13=-270/363, 11-12=-140/1349,
9-11=-35/967, 8-9=-6/1322, 7-8=-59/188
WEBS 2-12=-28/202, 2-11=-534/217, 3-11=-100/568,
3-9=-169/174, 4-9=-85/553, 5-9=-532/217,
5-8=-30/201, 1-12=-9/1142, 6-8=0/1158

NOTES

1) Unbalanced roof live loads have been considered for this design.

- Wind: ASCE 7-16; Vult=130mph (3-second gust)
Vasd=103mph; TCDL=6.0psf; BCDL=6.0psf; h=25ft; Cat. II; Exp B; Enclosed; MWFRS (envelope) exterior zone and C-C Exterior(2E) 0-1-12 to 3-1-12, Interior (1) 3-1-12 to 8-1-14, Exterior(2R) 8-1-14 to 20-1-2, Interior (1) 20-1-2 to 25-1-4, Exterior(2E) 25-1-4 to 28-1-4 zone; cantilever left and right exposed; end vertical left and right exposed; C-C for members and forces & MWFRS for reactions shown; Lumber DOL=1.60 plate grip DOL=1.60
- TCLL: ASCE 7-16; Pr=20.0 psf (roof LL: Lum DOL=1.15 Plate DOL=1.15); Pf=20.0 psf (Lum DOL=1.15 Plate DOL=1.15); Is=1.0; Rough Cat B; Fully Exp.; Ce=0.9; Cs=1.00; Ct=1.10
- Unbalanced snow loads have been considered for this design.
- Provide adequate drainage to prevent water ponding.
- This truss has been designed for a 10.0 psf bottom chord live load nonconcurrent with any other live loads.
- * This truss has been designed for a live load of 20.0psf on the bottom chord in all areas where a rectangle 3-06-00 tall by 2-00-00 wide will fit between the bottom chord and any other members, with BCDL = 10.0psf.
- One H2.5A Simpson Strong-Tie connectors recommended to connect truss to bearing walls due to UPLIFT at jt(s) 13 and 7. This connection is for uplift only and does not consider lateral forces.
- Graphical purlin representation does not depict the size or the orientation of the purlin along the top and/or bottom chord.

LOAD CASE(S) Standard

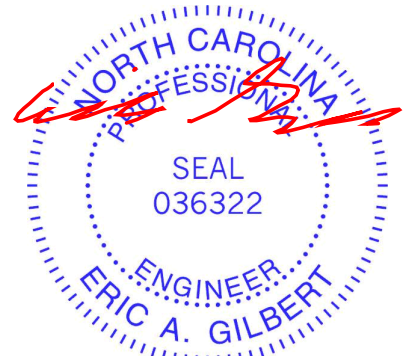

October 24, 2025

WARNING - Verify design parameters and READ NOTES ON THIS AND INCLUDED MITEK REFERENCE PAGE MII-7473 rev. 1/2/2023 BEFORE USE.

Design valid for use only with MiTek® connectors. This design is based only upon parameters shown, and is for an individual building component, not a truss system. Before use, the building designer must verify the applicability of design parameters and properly incorporate this design into the overall building design. Bracing indicated is to prevent buckling of individual truss web and/or chord members only. Additional temporary and permanent bracing is always required for stability and to prevent collapse with possible personal injury and property damage. For general guidance regarding the fabrication, storage, delivery, erection and bracing of trusses and truss systems, see **ANSI/TPI1 Quality Criteria and DSB-22** available from Truss Plate Institute (www.tpinst.org) and **BCSI Building Component Safety Information** available from the Structural Building Component Association (www.sbcacomponents.com)

ENGINEERING BY
TRENCO
A MiTek Affiliate

818 Soundside Road
Edenton, NC 27932

Carter Components (Sanford, NC), Sanford, NC - 27332, Run: 8.73 S Aug 13 2025 Print: 8.730 S Aug 13 2025 MiTek Industries, Inc. Wed Oct 22 12:08:56 Page: 1
ID:y_0gj?GMaowZmZi4IT008AzEw8l-RfC?PsB70Hq3NSgPqnL8w3ulTXbGKWRCDoi7J4C?fi

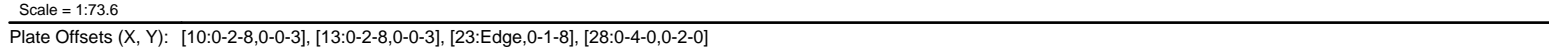

| | | | | |
|------------------|--|---|--|--|
| LUMBER | | BOT CHORD | 38-39=116/693, 37-38=116/693, 36-37=116/693, 35-36=116/693, 34-35=116/693, 33-34=116/693, 32-33=116/693, 30-32=116/693, 29-30=116/693, 28-29=116/693, 27-28=88/377, 26-27=88/377, 25-26=88/377, 24-25=88/377, 23-24=88/377 | 4) TCELL: ASCE 7-16; Pr=20.0 psf (Lum DOL=1.15 Plate DOL=1.15); Pf=20.0 psf (Lum DOL=1.15 Plate DOL=1.15); Is=1.0; Rough Cat B; Fully Exp.; Ce=0.9; Cs=1.00; Ct=1.10 |
| TOP CHORD | 2x4 SP 2400F 2.0E | | | |
| BOT CHORD | 2x4 SP 2400F 2.0E | | | |
| WEBS | 2x4 SP No.2 | | | |
| OTHERS | 2x4 SP No.3 | | | |
| BRACING | | WEBS | 3-38=16/65, 4-37=73/67, 5-36=85/71, 7-35=72/56, 8-34=133/374, 9-40=15/74, 11-41=38/50, 12-42=0/61, 14-43=110/71, 15-28=295/89, 16-27=166/119, 18-26=164/98, 19-25=158/96, 20-24=101/284, 8-40=713/297, 40-41=671/270, 41-42=690/279, 42-43=695/274, 28-43=743/303, 33-40=70/72, 32-41=1/62, 30-42=0/69, 29-43=53/42 | 5) Unbalanced snow loads have been considered for this design. |
| TOP CHORD | Structural wood sheathing directly applied or 6-0-0 oc purlins, except end verticals, and 2-0-0 oc purlins (6-0-0 max.): 10-13. | | | 6) This truss has been designed for greater of min roof live load of 12.0 psf or 1.00 times flat roof load of 20.0 psf on overhangs non-concurrent with other live loads. |
| BOT CHORD | Rigid ceiling directly applied or 10-0-0 oc bracing. | | | 7) Provide adequate drainage to prevent water ponding. |
| WEBS | 1 Row at midpt 14-43 | | | 8) All plates are MT20 plates unless otherwise indicated. |
| JOINTS | 1 Brace at Jt(s): 40, 41, 42, 43 | | | 9) All plates are 2x4 MT20 unless otherwise indicated. |
| REACTIONS | (size) | | | 10) Truss to be fully sheathed from one face or securely braced against lateral movement (i.e. diagonal web). |
| | 23=9-11-8, 24=9-11-8, 25=9-11-8, 26=9-11-8, 27=9-11-8, 28=9-11-8, 39=0-3-8 | | | 11) Gable studs spaced at 2-0-0 oc. |
| | Max Horiz 39=293 (LC 12) | | | 12) This truss has been designed for a 10.0 psf bottom chord live load nonconcurrent with any other live loads. |
| | Max Uplift 23=90 (LC 13), 24=506 (LC 15), 25=53 (LC 15), 26=72 (LC 15), 27=117 (LC 15), 28=123 (LC 14), 39=17 (LC 14) | | | 13) * This truss has been designed for a live load of 20.0psf on the bottom chord in all areas where a rectangle 3-06-00 tall by 2-00-00 wide will fit between the bottom chord and any other members. |
| | Max Grav 23=781 (LC 56), 24=186 (LC 13), 25=183 (LC 22), 26=208 (LC 53), 27=104 (LC 53), 28=941 (LC 41), 39=1005 (LC 41) | | | |
| FORCES | (lb) - Maximum Compression/Maximum Tension | NOTES | | |
| TOP CHORD | 2-39=851/25, 1-2=0/39, 2-3=1003/0, 3-4=942/0, 4-5=892/21, 5-7=859/79, 7-8=817/129, 8-9=454/68, 9-10=353/74, 10-11=289/71, 11-12=289/71, 12-13=289/71, 13-14=397/66, 14-15=463/39, 15-16=381/29, 16-18=420/20, 18-19=415/33, 19-20=441/62, 20-21=612/99, 21-22=0/39, 21-23=533/76 | 1) Unbalanced roof live loads have been considered for this design. 2) Wind: ASCE 7-16; Vult=130mph (3-second gust) Vasd=103mph; TC DL=6.0psf; BC DL=6.0psf; h=25ft; Cat. II; Exp B; Enclosed; MWFRS (envelope) exterior zone and C-C Corner(3E) 0-10-8 to 2-1-8, Exterior(2N) 2-1-8 to 9-3-8, Corner(3R) 9-3-8 to 18-10-3, Exterior(2N) 18-10-3 to 26-1-8, Corner(3E) 26-1-8 to 29-1-8 zone; cantilever left and right exposed ; end vertical left and right exposed;C-C for members and forces & MWFRS for reactions shown; Lumber DOL=1.60 plate grip DOL=1.60 3) Truss designed for wind loads in the plane of the truss only. For studs exposed to wind (normal to the face), see Standard Industry Gable End Details as applicable, or consult qualified building designer as per ANSI/TPI 1. | | |

Continued on page 2

WARNING – Verify design parameters and READ NOTES ON THIS AND INCLUDED MITEK REFERENCE PAGE MII-7473 rev. 1/2/2023 BEFORE USE.

Design valid for use only with MiTek® connectors. This design is based only upon parameters shown, and is for an individual building component, not a truss system. Before use, the building designer must verify the applicability of design parameters and properly incorporate this design into the overall building design. Bracing indicated is to prevent buckling of individual truss web and/or chord members only. Additional temporary and permanent bracing is always required for stability and to prevent collapse with possible personal injury and property damage. For general guidance regarding the fabrication, storage, delivery, erection and bracing of trusses and truss systems, see **ANSI/TP1 Quality Criteria and DSB-22** available from Truss Plate Institute (www.tpinst.org) and **BCSI Building Component Safety Information** available from the Structural Building Components Association (www.sbcacomponents.com)



ENGINEERING BY
TRENCO
A MiTek Affiliate

818 Soundside Road
Edenton, NC 27932

| | | | | | | |
|------------|-------|--------------------------------|-----|-----|--------------------------|-----------|
| Job | Truss | Truss Type | Qty | Ply | 88 Eagle Creek-Kathryn B | I77254006 |
| 25100128-A | B3 | Piggyback Base Supported Gable | 1 | 1 | Job Reference (optional) | |

- 14) One H2.5A Simpson Strong-Tie connectors recommended to connect truss to bearing walls due to UPLIFT at jt(s) 39, 23, 27, 26, 25, 24, and 28. This connection is for uplift only and does not consider lateral forces.
- 15) Graphical purlin representation does not depict the size or the orientation of the purlin along the top and/or bottom chord.
- LOAD CASE(S)** Standard

⚠ WARNING - Verify design parameters and READ NOTES ON THIS AND INCLUDED MITEK REFERENCE PAGE MII-7473 rev. 1/2/2023 BEFORE USE.

Design valid for use only with MiTek® connectors. This design is based only upon parameters shown, and is for an individual building component, not a truss system. Before use, the building designer must verify the applicability of design parameters and properly incorporate this design into the overall building design. Bracing indicated is to prevent buckling of individual truss web and/or chord members only. Additional temporary and permanent bracing is always required for stability and to prevent collapse with possible personal injury and property damage. For general guidance regarding the fabrication, storage, delivery, erection and bracing of trusses and truss systems, see **ANSI/TP1 Quality Criteria and DSB-22** available from Truss Plate Institute (www.tpinst.org) and **BCSI Building Component Safety Information** available from the Structural Building Component Association (www.sbcacomponents.com)



818 Soundside Road
Edenton, NC 27932

Carter Components (Sanford, NC), Sanford, NC - 27332, Run: 8.73 S Aug 13 2025 Print: 8.730 S Aug 13 2025 MiTek Industries, Inc. Wed Oct 22 12:08:56 Page: 1
ID:jccPG?A1h8VnuEWhlQODDBzEw76-RfC?PsB70Hg3NSgPqnL8w3ulTXbGKWrCDoi7J4zJC?i

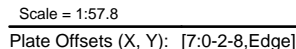

| | | | |
|------------------|--|--|--|
| LUMBER | | 6-20=-260/44, 5-21=-151/155, 4-22=-154/99, 3-23=-138/195, 8-18=-260/40, 9-17=-151/155, 10-16=-156/97, 11-15=-121/212 | 2) * This truss has been designed for a live load of 20.0psf on the bottom chord in all areas where a rectangle 3-06-00 tall by 2-00-00 wide will fit between the bottom chord and any other members, with BCDL = 10.0psf. |
| TOP CHORD | 2x4 SP No.2 | | |
| BOT CHORD | 2x4 SP No.2 | | |
| WEBS | 2x4 SP No.3 | | |
| OTHERS | 2x4 SP No.3 | | |
| BRACING | | | |
| TOP CHORD | Structural wood sheathing directly applied or 6-0-0 oc purlins, except end verticals. | | |
| BOT CHORD | Rigid ceiling directly applied or 10-0-0 oc bracing. | | |
| REACTIONS | (size) | 14=18-7-0, 15=18-7-0, 16=18-7-0, 17=18-7-0, 18=18-7-0, 20=18-7-0, 21=18-7-0, 22=18-7-0, 23=18-7-0, 24=18-7-0 | 13) Provide mechanical connection (by others) of truss to bearing plate capable of withstanding 101 lb uplift at joint 24, 89 lb uplift at joint 14, 1 lb uplift at joint 20, 116 lb uplift at joint 21, 45 lb uplift at joint 22, 275 lb uplift at joint 23, 118 lb uplift at joint 17, 45 lb uplift at joint 16 and 272 lb uplift at joint 15. |
| | Max Horiz | 24=232 (LC 13) | |
| | Max Uplift | 14=-89 (LC 13), 15=-272 (LC 15), 16=-45 (LC 15), 17=-118 (LC 15), 20=-1 (LC 14), 21=-116 (LC 14), 22=-45 (LC 14), 23=-275 (LC 14), 24=-101 (LC 12) | |
| | Max Grav | 14=317 (LC 28), 15=193 (LC 13), 16=218 (LC 26), 17=176 (LC 22), 18=370 (LC 6), 20=370 (LC 5), 21=176 (LC 21), 22=218 (LC 25), 23=199 (LC 12), 24=321 (LC 27) | |
| FORCES | (lb) - Maximum Compression/Maximum Tension | | LOAD CASE(S) Standard |
| TOP CHORD | 2-24=-234/77, 1-2=0/39, 2-3=-295/136, 3-4=-167/89, 4-5=-135/61, 5-6=-127/75, 6-7=-158/104, 7-8=-158/104, 8-9=-127/75, 9-10=-130/53, 10-11=-163/81, 11-12=-291/126, 12-13=0/39, 12-14=-231/70 | | |
| BOT CHORD | 23-24=-108/281, 22-23=-108/281, 21-22=-108/281, 20-21=-108/281, 18-20=-108/281, 17-18=-108/281, 16-17=-108/281, 15-16=-108/281, 14-15=-108/281 | | |



October 24, 2025

 WARNING - Verify design parameters and READ NOTES ON THIS AND INCLUDED MITEK REFERENCE PAGE MII-7473 rev. 1/2/2023 BEFORE USE.

WARNING – Verify design parameters and READ NOTES ON THIS AND INCLUDED MITTEL REFERENCE PAGE MIT-TR-17-0169, 1/12/2023 BEFORE USE.

Design valid for use only with MiTeK® connectors. This design is based only upon parameters shown, and is for an individual building component, not a truss system. Before use, the building designer must verify the applicability of design parameters and properly incorporate this design into the overall building design. Bracing indicated is to prevent buckling of individual truss web and/or chord members only. Additional temporary and permanent bracing is always required for stability and to prevent collapse with possible personal injury and property damage. For general guidance regarding the fabrication, storage, delivery, erection and bracing of trusses and truss systems, see **ANSI/TP1 Quality Criteria and DSB-22** available from Truss Plate Institute (www.tpinst.org) and **BCSI Building Component Safety Information** available from the Structural Building Components Association (www.sbcacomponents.com)

TRENCO ENGINEERING BY
A MITek Affiliate

818 Soundside Road
Edenton, NC 27932

| | | | | | | |
|------------|-------|------------|-----|-----|--------------------------|-----------|
| Job | Truss | Truss Type | Qty | Ply | 88 Eagle Creek-Kathryn B | I77254008 |
| 25100128-A | D1 | Common | 1 | 1 | Job Reference (optional) | |

Carter Components (Sanford, NC), Sanford, NC - 27332,

Run: 8.73 S Aug 13 2025 Print: 8.730 S Aug 13 2025 MiTek Industries, Inc. Wed Oct 22 12:08:56

Page: 1

ID:khj6XF?hg1382himkic9zXzEw62-RfC?PsB70Hq3NSgPqnL8w3uITxbGKWrCDoi7J4zJC?fi

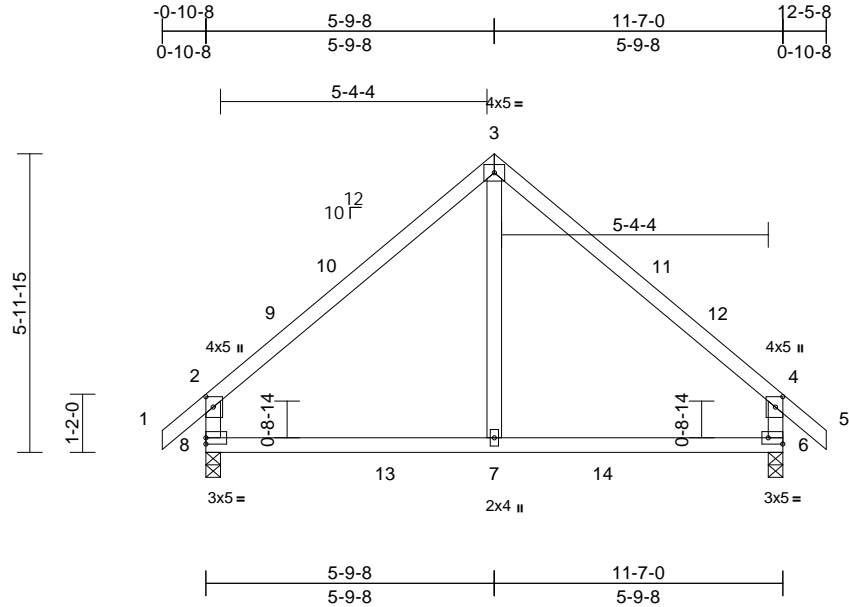

Scale = 1:46.3

Plate Offsets (X, Y): [2:0-2-8,0-1-12], [4:0-2-8,0-1-12], [6:Edge,0-1-8]

| Loading | (psf) | Spacing | 2-0-0 | CSI | | DEFL | in | (loc) | l/defl | L/d | PLATES | GRIP |
|-------------|-------|-----------------|-----------------|-----------|------|----------|-------|-------|--------|-----|---------------|----------|
| TCLL (roof) | 20.0 | Plate Grip DOL | 1.15 | TC | 0.64 | Vert(LL) | -0.04 | 7-8 | >999 | 240 | MT20 | 244/190 |
| Snow (Pf) | 20.0 | Lumber DOL | 1.15 | BC | 0.36 | Vert(CT) | -0.07 | 7-8 | >999 | 180 | | |
| TCDL | 10.0 | Rep Stress Incr | YES | WB | 0.12 | Horz(CT) | 0.01 | 6 | n/a | n/a | | |
| BCLL | 0.0* | Code | IRC2021/TPI2014 | Matrix-MR | | | | | | | | |
| BCDL | 10.0 | | | | | | | | | | | |
| | | | | | | | | | | | Weight: 54 lb | FT = 20% |

LUMBER

TOP CHORD 2x4 SP No.2
BOT CHORD 2x4 SP No.2
WEBS 2x4 SP No.2 *Except* 7-3:2x4 SP No.3

BRACING

TOP CHORD Structural wood sheathing directly applied or 6-0-0 oc purlins, except end verticals.
BOT CHORD Rigid ceiling directly applied or 10-0-0 oc bracing.

REACTIONS

(size) 6=0-3-8, 8=0-3-8
Max Horiz 8=163 (LC 13)
Max Uplift 6=49 (LC 15), 8=49 (LC 14)
Max Grav 6=632 (LC 6), 8=632 (LC 5)

FORCES

(lb) - Maximum Compression/Maximum Tension
TOP CHORD 1-2=0/39, 2-3=-572/141, 3-4=-573/140,
4-5=0/39, 2-8=-551/199, 4-6=-553/196
BOT CHORD 7-8=-2/347, 6-7=-2/347
WEBS 3-7=0/302

NOTES

- Unbalanced roof live loads have been considered for this design.
- Wind: ASCE 7-16; Vult=130mph (3-second gust)
Vasd=103mph; TCDL=6.0psf; BCDL=6.0psf; h=25ft; Cat. II; Exp B; Enclosed; MWFRS (envelope) exterior zone and C-C Exterior(2E) 0-10-8 to 2-1-8, Interior (1) 2-1-8 to 2-9-8, Exterior(2R) 2-9-8 to 8-9-8, Interior (1) 8-9-8 to 9-5-8, Exterior(2E) 9-5-8 to 12-5-8 zone; cantilever left and right exposed; end vertical left and right exposed; C-C for members and forces & MWFRS for reactions shown; Lumber DOL=1.60 plate grip DOL=1.60
- TCLL: ASCE 7-16; Pr=20.0 psf (roof LL: Lum DOL=1.15 Plate DOL=1.15); Pf=20.0 psf (Lum DOL=1.15 Plate DOL=1.15); Is=1.0; Rough Cat B; Fully Exp.; Ce=0.9; Cs=1.00; Ct=1.10

- Unbalanced snow loads have been considered for this design.
- This truss has been designed for greater of min roof live load of 12.0 psf or 1.00 times flat roof load of 20.0 psf on overhangs non-concurrent with other live loads.
- This truss has been designed for a 10.0 psf bottom chord live load nonconcurrent with any other live loads.
- * This truss has been designed for a live load of 20.0psf on the bottom chord in all areas where a rectangle 3-06-00 tall by 2-00-00 wide will fit between the bottom chord and any other members, with BCDL = 10.0psf.
- One H2.5A Simpson Strong-Tie connectors recommended to connect truss to bearing walls due to UPLIFT at jt(s) 8 and 6. This connection is for uplift only and does not consider lateral forces.

LOAD CASE(S) Standard

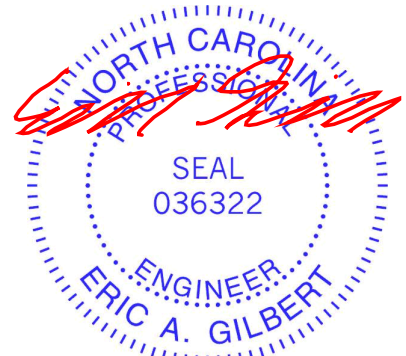

October 24, 2025

WARNING - Verify design parameters and READ NOTES ON THIS AND INCLUDED MITEK REFERENCE PAGE MII-7473 rev. 1/2/2023 BEFORE USE.

Design valid for use only with MiTek® connectors. This design is based only upon parameters shown, and is for an individual building component, not a truss system. Before use, the building designer must verify the applicability of design parameters and properly incorporate this design into the overall building design. Bracing indicated is to prevent buckling of individual truss web and/or chord members only. Additional temporary and permanent bracing is always required for stability and to prevent collapse with possible personal injury and property damage. For general guidance regarding the fabrication, storage, delivery, erection and bracing of trusses and truss systems, see **ANSI/TPI1 Quality Criteria and DSB-22** available from Truss Plate Institute (www.tpinst.org) and **BCSI Building Component Safety Information** available from the Structural Building Component Association (www.sbcacompnents.com)

ENGINEERING BY
TRENCO
A MiTek Affiliate

818 Soundside Road
Edenton, NC 27932

| | | | | | | |
|------------|-------|------------|-----|-----|--------------------------|-----------|
| Job | Truss | Truss Type | Qty | Ply | 88 Eagle Creek-Kathryn B | I77254009 |
| 25100128-A | D2 | Common | 1 | 1 | Job Reference (optional) | |

Carter Components (Sanford, NC), Sanford, NC - 27332,

Run: 8.73 S Aug 13 2025 Print: 8.730 S Aug 13 2025 MiTek Industries, Inc. Wed Oct 22 12:08:56

Page: 1

ID:rB01Gh9rc1i6hCG?xLC?HzEw5r-RfC?PsB70Hq3NSgPqnL8w3uITXbGKWrCD0i7J4zJC?f

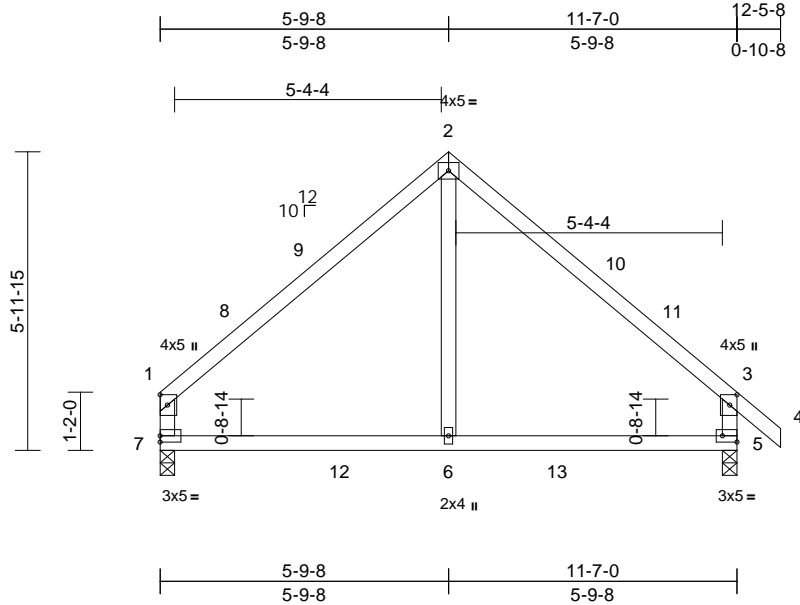

Scale = 1:46.3

Plate Offsets (X, Y): [3:0-2-8,0-1-12], [5:Edge,0-1-8]

| Loading | (psf) | Spacing | 2-0-0 | CSI | | DEFL | in | (loc) | l/defl | L/d | PLATES | GRIP |
|-------------|-------|-----------------|-----------------|-----------|------|----------|-------|-------|--------|-----|---------------|----------|
| TCLL (roof) | 20.0 | Plate Grip DOL | 1.15 | TC | 0.76 | Vert(LL) | -0.05 | 5-6 | >999 | 240 | MT20 | 244/190 |
| Snow (Pf) | 20.0 | Lumber DOL | 1.15 | BC | 0.42 | Vert(CT) | -0.08 | 5-6 | >999 | 180 | | |
| TCDL | 10.0 | Rep Stress Incr | YES | WB | 0.11 | Horz(CT) | 0.01 | 5 | n/a | n/a | | |
| BCLL | 0.0* | Code | IRC2021/TPI2014 | Matrix-MR | | | | | | | | |
| BCDL | 10.0 | | | | | | | | | | | |
| | | | | | | | | | | | Weight: 52 lb | FT = 20% |

LUMBER

TOP CHORD 2x4 SP No.2
BOT CHORD 2x4 SP No.2
WEBS 2x4 SP No.2 *Except* 6-2:2x4 SP No.3

BRACING

TOP CHORD Structural wood sheathing directly applied or 5-7-1 oc purlins, except end verticals.
BOT CHORD Rigid ceiling directly applied or 10-0-0 oc bracing.

REACTIONS (size) 5=0-3-8, 7=0-3-8
Max Horiz 7=-156 (LC 10)
Max Uplift 5=-48 (LC 15), 7=-29 (LC 14)
Max Grav 5=633 (LC 6), 7=579 (LC 5)

FORCES (lb) - Maximum Compression/Maximum Tension

TOP CHORD 1-2=-565/136, 2-3=-573/136, 3-4=0/39,
1-7=-502/146, 3-5=-552/194
BOT CHORD 6-7=-2/348, 5-6=-2/348
WEBS 2-6=0/295

NOTES

- Unbalanced roof live loads have been considered for this design.
- Wind: ASCE 7-16; Vult=130mph (3-second gust)
Vasd=103mph; TCDL=6.0psf; BCDL=6.0psf; h=25ft; Cat. II; Exp B; Enclosed; MWFRS (envelope) exterior zone and C-C Exterior(2E) 0-1-12 to 3-1-12, Exterior(2R) 3-1-12 to 8-9-8, Interior (1) 8-9-8 to 9-5-8, Exterior(2E) 9-5-8 to 12-5-8 zone; cantilever left and right exposed; end vertical left and right exposed; C-C for members and forces & MWFRS for reactions shown; Lumber DOL=1.60 plate grip DOL=1.60
- TCLL: ASCE 7-16; Pr=20.0 psf (roof LL: Lum DOL=1.15 Plate DOL=1.15); Pf=20.0 psf (Lum DOL=1.15 Plate DOL=1.15); Is=1.0; Rough Cat B; Fully Exp.; Ce=0.9; Cs=1.00; Ct=1.10
- Unbalanced snow loads have been considered for this design.

- This truss has been designed for greater of min roof live load of 12.0 psf or 1.00 times flat roof load of 20.0 psf on overhangs non-concurrent with other live loads.
- This truss has been designed for a 10.0 psf bottom chord live load nonconcurrent with any other live loads.
- * This truss has been designed for a live load of 20.0psf on the bottom chord in all areas where a rectangle 3-06-00 tall by 2-00-00 wide will fit between the bottom chord and any other members, with BCDL = 10.0psf.
- One H2.5A Simpson Strong-Tie connectors recommended to connect truss to bearing walls due to UPLIFT at jt(s) 7 and 5. This connection is for uplift only and does not consider lateral forces.

LOAD CASE(S) Standard

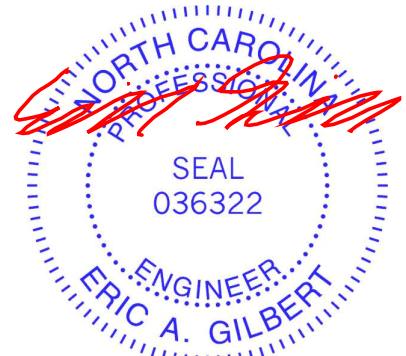

October 24, 2025

WARNING - Verify design parameters and READ NOTES ON THIS AND INCLUDED MITEK REFERENCE PAGE MII-7473 rev. 1/2/2023 BEFORE USE.

Design valid for use only with MiTek® connectors. This design is based only upon parameters shown, and is for an individual building component, not a truss system. Before use, the building designer must verify the applicability of design parameters and properly incorporate this design into the overall building design. Bracing indicated is to prevent buckling of individual truss web and/or chord members only. Additional temporary and permanent bracing is always required for stability and to prevent collapse with possible personal injury and property damage. For general guidance regarding the fabrication, storage, delivery, erection and bracing of trusses and truss systems, see **ANSI/TPI1 Quality Criteria and DSB-22** available from Truss Plate Institute (www.tpinst.org) and **BCSI Building Component Safety Information** available from the Structural Building Component Association (www.sbcacomponents.com)

ENGINEERING BY
TRENCO
A MiTek Affiliate

818 Soundside Road
Edenton, NC 27932

| | | | | | | |
|------------|-------|---------------|-----|----------|--------------------------|-----------|
| Job | Truss | Truss Type | Qty | Ply | 88 Eagle Creek-Kathryn B | I77254010 |
| 25100128-A | D3 | Common Girder | 1 | 3 | Job Reference (optional) | |

Carter Components (Sanford, NC), Sanford, NC - 27332,

Run: 8.73 E Nov 16 2023 Print: 8.730 E Nov 16 2023 MiTek Industries, Inc. Fri Oct 24 17:48:59

Page: 1

ID:5keisCuUTTgnlvooWYPHQwzEw4v-mRrPlbeXJ2wnKSm6_I02YLLSXg1tPDxsSzhiyQl9Y

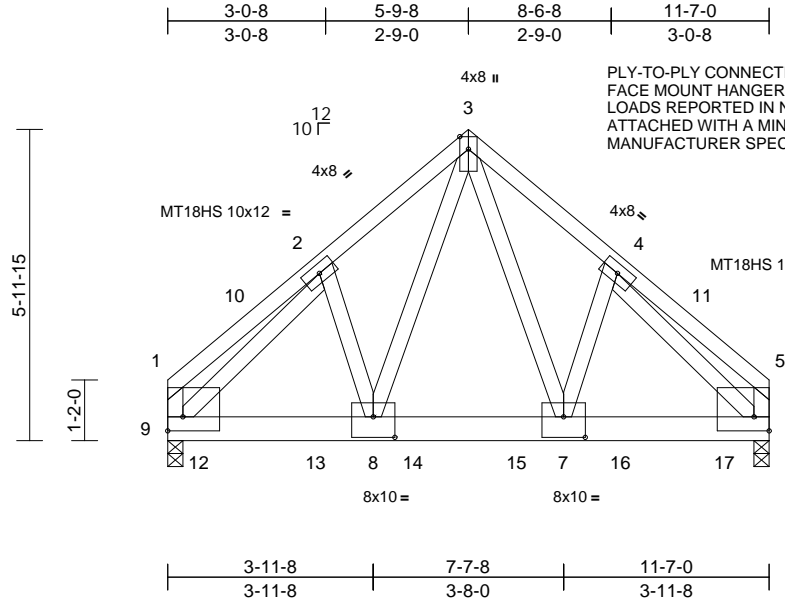

Scale = 1:44.4

Plate Offsets (X, Y): [1:Edge,0-3-4], [5:Edge,0-3-4], [7:0-5-0,0-4-12], [8:0-5-0,0-4-12]

| Loading | (psf) | Spacing | 2-0-0 | CSI | DEFL | in | (loc) | l/defl | L/d | PLATES | GRIP | |
|-------------|-------|-----------------|-----------------|------------|------|----------|-------|--------|------|--------|----------------|----------|
| TCLL (roof) | 20.0 | Plate Grip DOL | 1.15 | TC | 0.73 | Vert(LL) | -0.04 | 7-8 | >999 | 240 | MT20 | 244/190 |
| Snow (Pf) | 20.0 | Lumber DOL | 1.15 | BC | 0.40 | Vert(CT) | -0.07 | 7-8 | >999 | 180 | MT18HS | 244/190 |
| TCDL | 10.0 | Rep Stress Incr | NO | WB | 0.73 | Horz(CT) | 0.01 | 6 | n/a | n/a | | |
| BCLL | 0.0* | Code | IRC2021/TPI2014 | Matrix-MSH | | | | | | | | |
| BCDL | 10.0 | | | | | | | | | | | |
| | | | | | | | | | | | Weight: 266 lb | FT = 20% |

LUMBER

TOP CHORD 2x4 SP 2400F 2.0E
 BOT CHORD 2x6 SP 2400F 2.0E
 WEBS 2x4 SP No.3 *Except* 9-1,6-5:2x4 SP No.2

BRACING

TOP CHORD Structural wood sheathing directly applied or 6-0-0 oc purlins, except end verticals.
 BOT CHORD Rigid ceiling directly applied or 10-0-0 oc bracing.

REACTIONS

(size) 6=0-3-8, 9=0-3-8
 Max Horiz 9=140 (LC 8)
 Max Uplift 6=-450 (LC 13), 9=-458 (LC 12)
 Max Grav 6=9583 (LC 6), 9=9790 (LC 5)

FORCES

(lb) - Max. Comp./Max. Ten. - All forces 250 (lb) or less except when shown.

TOP CHORD 1-10=-1843/125, 2-10=-1762/136,
 2-3=-7921/463, 3-4=-7979/465,
 4-11=-1885/142, 5-11=-1966/131,
 1-9=-1328/112, 5-6=-1408/116
 BOT CHORD 9-12=-300/5692, 12-13=-300/5692,
 8-13=-300/5692, 8-14=-207/4488,
 14-15=-207/4488, 7-15=-207/4488,
 7-16=-254/5740, 16-17=-254/5740,
 6-17=-254/5740

WEBS

3-7=-316/5256, 4-7=-100/1321,
 3-8=-309/5112, 2-8=-100/1331,
 2-9=-6711/308, 4-6=-6642/304

NOTES

- N/A
- 3-ply truss to be connected together with 10d (0.131"x3") nails as follows:
 Top chords connected as follows: 2x4 - 1 row at 0-9-0 oc.
 Bottom chords connected as follows: 2x6 - 3 rows staggered at 0-4-0 oc.
 Web connected as follows: 2x4 - 1 row at 0-9-0 oc.

- All loads are considered equally applied to all plies, except if noted as front (F) or back (B) face in the LOAD CASE(S) section. Ply to ply connections have been provided to distribute only loads noted as (F) or (B), unless otherwise indicated.
- Unbalanced roof live loads have been considered for this design.
- Wind: ASCE 7-16; Vult=130mph (3-second gust) Vasd=103mph; TCDL=6.0psf; BCDL=6.0psf; h=25ft; Cat II; Exp B; Enclosed; MWFRS (envelope) exterior zone; cantilever left and right exposed; end vertical left and right exposed; Lumber DOL=1.60 plate grip DOL=1.60
- TCLL: ASCE 7-16; Pr=20.0 psf (roof LL: Lum DOL=1.15 Plate DOL=1.15); Pf=20.0 psf (Lum DOL=1.15 Plate DOL=1.15); Is=1.0; Rough Cat B; Fully Exp.; Ce=0.9; Cs=1.00; Ct=1.10
- Unbalanced snow loads have been considered for this design.
- All plates are MT20 plates unless otherwise indicated.
- This truss has been designed for a 10.0 psf bottom chord live load nonconcurrent with any other live loads.
- * This truss has been designed for a live load of 20.0psf on the bottom chord in all areas where a rectangle 3-06-00 tall by 2-00-00 wide will fit between the bottom chord and any other members.
- Provide mechanical connection (by others) of truss to bearing plate capable of withstanding 458 lb uplift at joint 9 and 450 lb uplift at joint 6.
- Hanger(s) or other connection device(s) shall be provided sufficient to support concentrated load(s) 3079 lb down and 139 lb up at 0-7-4, 3073 lb down and 143 lb up at 2-10-4, 3073 lb down and 143 lb up at 4-8-12, 3073 lb down and 143 lb up at 6-8-12, and 3073 lb down and 143 lb up at 8-8-12, and 3076 lb down and 141 lb up at 10-8-12 on bottom chord. The design/selection of such connection device(s) is the responsibility of others.

LOAD CASE(S)

- Standard
- Dead + Snow (balanced): Lumber Increase=1.15, Plate Increase=1.15
 Uniform Loads (lb/ft)
 Vert: 1-3=-60, 3-5=-60, 6-9=-20
 Concentrated Loads (lb)
 Vert: 12=-2708 (B), 13=-2702 (B), 14=-2702 (B), 15=-2702 (B), 16=-2702 (B), 17=-2705 (B)

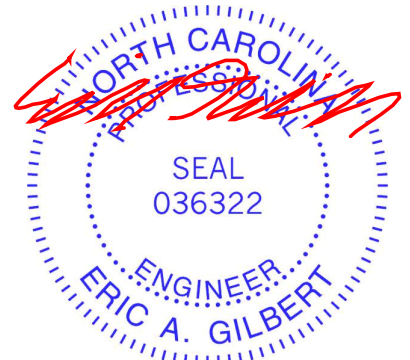

October 24,2025

WARNING - Verify design parameters and READ NOTES ON THIS AND INCLUDED MITEK REFERENCE PAGE MII-7473 rev. 1/2/2023 BEFORE USE.

Design valid for use only with MiTek® connectors. This design is based only upon parameters shown, and is for an individual building component, not a truss system. Before use, the building designer must verify the applicability of design parameters and properly incorporate this design into the overall building design. Bracing indicated is to prevent buckling of individual truss web and/or chord members only. Additional temporary and permanent bracing is always required for stability and to prevent collapse with possible personal injury and property damage. For general guidance regarding the fabrication, storage, delivery, erection and bracing of trusses and truss systems, see **ANSI/TPI1 Quality Criteria and DSB-22** available from Truss Plate Institute (www.tpinst.org) and **BCSI Building Component Safety Information** available from the Structural Building Component Association (www.sbcacomponents.com)

ENGINEERING BY
TRENCO
 A MiTek Affiliate

818 Soundside Road
 Edenton, NC 27932

| | | | | | | |
|------------|-------|------------------------|-----|-----|--------------------------|-----------|
| Job | Truss | Truss Type | Qty | Ply | 88 Eagle Creek-Kathryn B | 177254011 |
| 25100128-A | D4 | Common Supported Gable | 1 | 1 | Job Reference (optional) | |

Carter Components (Sanford, NC), Sanford, NC - 27332,

Run: 8.73 S Aug 13 2025 Print: 8.730 S Aug 13 2025 MiTek Industries, Inc. Wed Oct 22 12:08:57

Page: 1

ID:?IFBeypHUpIRK5lIHMI1EzzEw17-RfC?PsB70Hq3NSgPqnL8w3uITXbGKWrCDoi7J4zJC?i

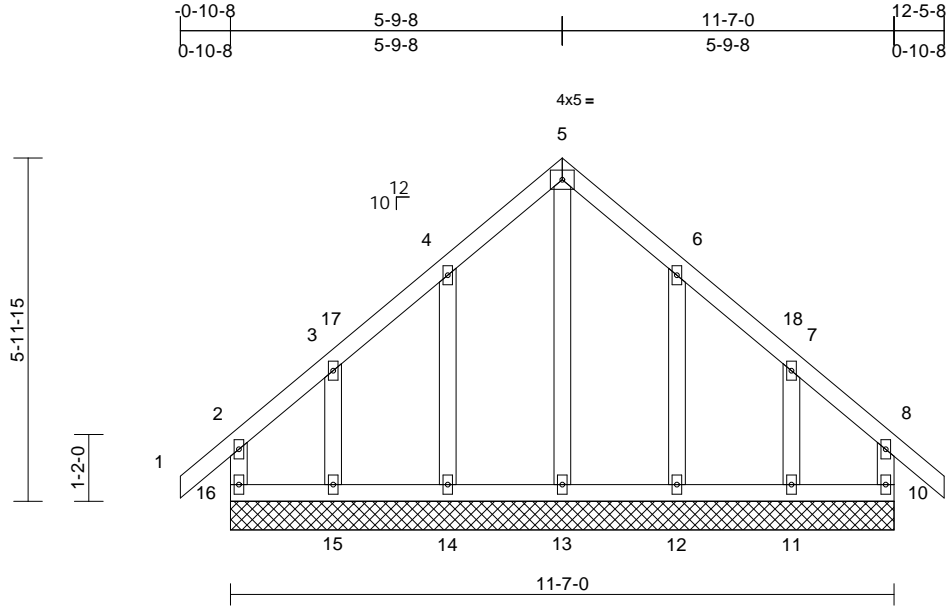

| | | | | | | | | | | | | |
|----------------|-------|-----------------|-----------------|------------|------|-------------|------|-------|--------|-----|---------------|-------------|
| Loading | (psf) | Spacing | 2-0-0 | CSI | | DEFL | in | (loc) | l/defl | L/d | PLATES | GRIP |
| TCLL (roof) | 20.0 | Plate Grip DOL | 1.15 | TC | 0.17 | Vert(LL) | n/a | - | n/a | 999 | MT20 | 244/190 |
| Snow (Pf) | 20.0 | Lumber DOL | 1.15 | BC | 0.07 | Vert(CT) | n/a | - | n/a | 999 | | |
| TCDL | 10.0 | Rep Stress Incr | YES | WB | 0.17 | Horz(CT) | 0.00 | 10 | n/a | n/a | | |
| BCLL | 0.0* | Code | IRC2021/TPI2014 | Matrix-MR | | | | | | | | |
| BCDL | 10.0 | | | | | | | | | | Weight: 71 lb | FT = 20% |

LUMBER
TOP CHORD 2x4 SP No.2
BOT CHORD 2x4 SP No.2
WEBS 2x4 SP No.3
OTHERS 2x4 SP No.3

BRACING
TOP CHORD Structural wood sheathing directly applied or 6-0-0 oc purlins, except end verticals.
BOT CHORD Rigid ceiling directly applied or 6-0-0 oc bracing.

REACTIONS (size)
10=11-7-0, 11=11-7-0, 12=11-7-0, 13=11-7-0, 14=11-7-0, 15=11-7-0, 16=11-7-0
Max Horiz 16=163 (LC 13)
Max Uplift 10=61 (LC 11), 11=110 (LC 15), 12=71 (LC 15), 14=70 (LC 14), 15=112 (LC 14), 16=74 (LC 10)
Max Grav 10=153 (LC 25), 11=191 (LC 26), 12=279 (LC 22), 13=191 (LC 28), 14=279 (LC 21), 15=197 (LC 25), 16=163 (LC 26)

FORCES (lb) - Maximum Compression/Maximum Tension
TOP CHORD 2-16=-130/151, 1-2=0/39, 2-3=-98/99, 3-4=-65/181, 4-5=-116/287, 5-6=-116/287, 6-7=-64/183, 7-8=-85/87, 8-9=0/39, 8-10=-122/140
BOT CHORD 15-16=-80/102, 14-15=-80/102, 13-14=-80/102, 12-13=-80/102, 11-12=-80/102, 10-11=-80/102
WEBS 5-13=-282/47, 4-14=-238/142, 3-15=-156/145, 6-12=-238/140, 7-11=-146/159

NOTES
1) Unbalanced roof live loads have been considered for this design.

2) Wind: ASCE 7-16; Vult=130mph (3-second gust) Vasd=103mph; TCDL=6.0psf; BCDL=6.0psf; h=25ft; Cat. II; Exp B; Enclosed; MWFRS (envelope) exterior zone and C-C Corner(3E) -0-10-8 to 2-1-8, Exterior(2N) 2-1-8 to 2-9-8, Corner(3R) 2-9-8 to 8-9-8, Exterior(2N) 8-9-8 to 9-5-8, Corner(3E) 9-5-8 to 12-5-8 zone; cantilever left and right exposed; end vertical left and right exposed; C-C for members and forces & MWFRS for reactions shown; Lumber DOL=1.60 plate grip DOL=1.60

3) Truss designed for wind loads in the plane of the truss only. For studs exposed to wind (normal to the face), see Standard Industry Gable End Details as applicable, or consult qualified building designer as per ANSI/TPI 1.
4) TCLL: ASCE 7-16; Pr=20.0 psf (roof LL: Lum DOL=1.15 Plate DOL=1.15); Pf=20.0 psf (Lum DOL=1.15 Plate DOL=1.15); Is=1.0; Rough Cat B; Fully Exp.; Ce=0.9; Cs=1.00; Ct=1.10
5) Unbalanced snow loads have been considered for this design.
6) This truss has been designed for greater of min roof live load of 12.0 psf or 1.00 times flat roof load of 20.0 psf on overhangs non-concurrent with other live loads.
7) All plates are 2x4 MT20 unless otherwise indicated.
8) Gable requires continuous bottom chord bearing.
9) Truss to be fully sheathed from one face or securely braced against lateral movement (i.e. diagonal web).
10) Gable studs spaced at 2-0-0 oc.
11) This truss has been designed for a 10.0 psf bottom chord live load nonconcurrent with any other live loads.
12) * This truss has been designed for a live load of 20.0psf on the bottom chord in all areas where a rectangle 3-06-00 tall by 2-00-00 wide will fit between the bottom chord and any other members.
13) Provide mechanical connection (by others) of truss to bearing plate capable of withstanding 74 lb uplift at joint 16, 61 lb uplift at joint 10, 70 lb uplift at joint 14, 112 lb uplift at joint 15, 71 lb uplift at joint 12 and 110 lb uplift at joint 11.

LOAD CASE(S) Standard

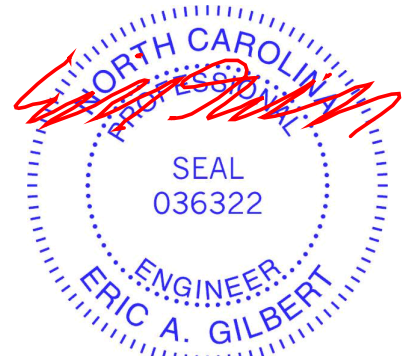

October 24, 2025

WARNING - Verify design parameters and READ NOTES ON THIS AND INCLUDED MITEK REFERENCE PAGE MII-7473 rev. 1/2/2023 BEFORE USE.

Design valid for use only with MiTek® connectors. This design is based only upon parameters shown, and is for an individual building component, not a truss system. Before use, the building designer must verify the applicability of design parameters and properly incorporate this design into the overall building design. Bracing indicated is to prevent buckling of individual truss web and/or chord members only. Additional temporary and permanent bracing is always required for stability and to prevent collapse with possible personal injury and property damage. For general guidance regarding the fabrication, storage, delivery, erection and bracing of trusses and truss systems, see **ANSI/TPI1 Quality Criteria and DSB-22** available from Truss Plate Institute (www.tpinst.org) and **BCSI Building Component Safety Information** available from the Structural Building Component Association (www.sbcacompnents.com)

ENGINEERING BY
TRENCO
A MiTek Affiliate

818 Soundside Road
Edenton, NC 27932

| | | | | | | |
|------------|-------|------------|-----|-----|--------------------------|-----------|
| Job | Truss | Truss Type | Qty | Ply | 88 Eagle Creek-Kathryn B | |
| 25100128-A | E1 | Monopitch | 2 | 1 | Job Reference (optional) | I77254012 |

Carter Components (Sanford, NC), Sanford, NC - 27332,

Run: 8.73 S Aug 13 2025 Print: 8.730 S Aug 13 2025 MiTek Industries, Inc. Wed Oct 22 12:08:57

Page: 1

ID: Cm3UonzVtJrqsrdJXUY7CzEw?d-RfC?PsB70Hq3NSgPqnL8w3uITXbGKWrCDoi7J4zJC?f

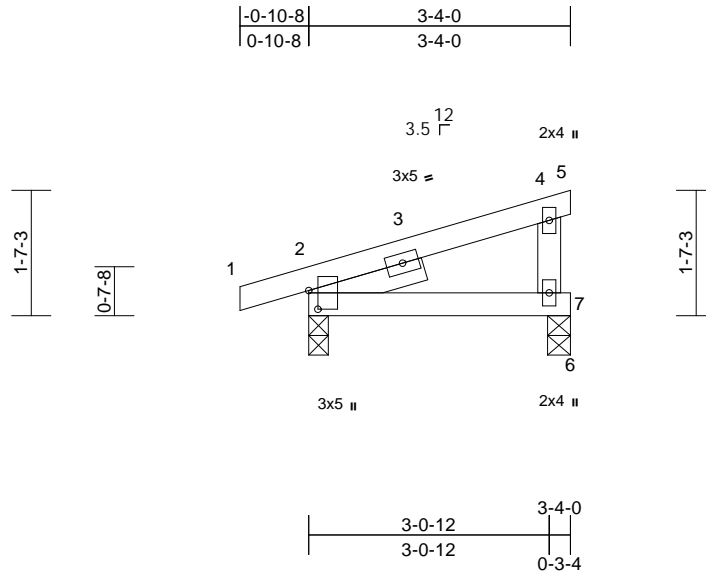

Scale = 1:29.3

Plate Offsets (X, Y): [2:0-2-14,0-1-6]

| Loading | (psf) | Spacing | 2-0-0 | CSI | | DEFL | in | (loc) | l/defl | L/d | PLATES | GRIP |
|-------------|-------|-----------------|-----------------|-----------|------|----------|-------|-------|--------|-----|---------------|----------|
| TCLL (roof) | 20.0 | Plate Grip DOL | 1.15 | TC | 0.14 | Vert(LL) | 0.01 | 7-10 | >999 | 240 | MT20 | 244/190 |
| Snow (Pf) | 20.0 | Lumber DOL | 1.15 | BC | 0.13 | Vert(CT) | -0.01 | 7-10 | >999 | 180 | | |
| TCDL | 10.0 | Rep Stress Incr | YES | WB | 0.00 | Horz(CT) | 0.00 | 2 | n/a | n/a | | |
| BCLL | 0.0* | Code | IRC2021/TPI2014 | Matrix-MP | | | | | | | | |
| BCDL | 10.0 | | | | | | | | | | | |
| | | | | | | | | | | | Weight: 15 lb | FT = 20% |

LUMBER

TOP CHORD 2x4 SP No.2
 BOT CHORD 2x4 SP No.2
 WEBS 2x4 SP No.3
 SLIDER Left 2x4 SP No.3 -- 1-6-0

BRACING

TOP CHORD Structural wood sheathing directly applied or 3-4-0 oc purlins, except end verticals.
 BOT CHORD Rigid ceiling directly applied or 10-0-0 oc bracing.

REACTIONS

(size) 2=0-3-0, 7=0-3-8
 Max Horiz 2=50 (LC 13)
 Max Uplift 2=-51 (LC 10), 7=-25 (LC 14)
 Max Grav 2=245 (LC 21), 7=180 (LC 21)

FORCES

(lb) - Maximum Compression/Maximum Tension

TOP CHORD 1-2=0/21, 2-4=-93/36, 4-5=-6/0, 4-7=-127/75
 BOT CHORD 2-7=-62/102, 6-7=0/0

NOTES

- 1) Wind: ASCE 7-16; Vult=130mph (3-second gust)
 Vasd=103mph; TCDL=6.0psf; BCDL=6.0psf; h=25ft; Cat. II; Exp B; Enclosed; MWFRS (envelope) exterior zone and C-C Exterior(2E) zone; cantilever left and right exposed; end vertical left and right exposed; C-C for members and forces & MWFRS for reactions shown; Lumber DOL=1.60 plate grip DOL=1.60
- 2) TCLL: ASCE 7-16; Pr=20.0 psf (roof LL: Lum DOL=1.15 Plate DOL=1.15); Pf=20.0 psf (Lum DOL=1.15 Plate DOL=1.15); Is=1.0; Rough Cat B; Fully Exp.; Ce=0.9; Cs=1.00; Ct=1.10
- 3) Unbalanced snow loads have been considered for this design.
- 4) This truss has been designed for greater of min roof live load of 12.0 psf or 1.00 times flat roof load of 20.0 psf on overhangs non-concurrent with other live loads.
- 5) This truss has been designed for a 10.0 psf bottom chord live load nonconcurrent with any other live loads.

- 6) * This truss has been designed for a live load of 20.0psf on the bottom chord in all areas where a rectangle 3-06-00 tall by 2-00-00 wide will fit between the bottom chord and any other members.
- 7) One H2.5A Simpson Strong-Tie connectors recommended to connect truss to bearing walls due to UPLIFT at jt(s) 7 and 2. This connection is for uplift only and does not consider lateral forces.

LOAD CASE(S) Standard



October 24, 2025

WARNING - Verify design parameters and READ NOTES ON THIS AND INCLUDED MITEK REFERENCE PAGE MII-7473 rev. 1/2/2023 BEFORE USE.

Design valid for use only with MiTek® connectors. This design is based only upon parameters shown, and is for an individual building component, not a truss system. Before use, the building designer must verify the applicability of design parameters and properly incorporate this design into the overall building design. Bracing indicated is to prevent buckling of individual truss web and/or chord members only. Additional temporary and permanent bracing is always required for stability and to prevent collapse with possible personal injury and property damage. For general guidance regarding the fabrication, storage, delivery, erection and bracing of trusses and truss systems, see **ANSI/TPI1 Quality Criteria and DSB-22** available from Truss Plate Institute (www.tpinst.org) and **BCSI Building Component Safety Information** available from the Structural Building Component Association (www.sbcacompnents.com)

ENGINEERING BY
TRENCO
 A MiTek Affiliate

818 Soundside Road
 Edenton, NC 27932

| | | | | | | |
|------------|-------|------------|-----|-----|--------------------------|-----------|
| Job | Truss | Truss Type | Qty | Ply | 88 Eagle Creek-Kathryn B | 177254013 |
| 25100128-A | PB1 | Piggyback | 2 | 1 | Job Reference (optional) | |

Carter Components (Sanford, NC), Sanford, NC - 27332,

Run: 8.73 S Aug 13 2025 Print: 8.730 S Aug 13 2025 MiTek Industries, Inc. Wed Oct 22 12:08:57
ID:n7MOvDHFzRY3JmeeamW89dzEwfq-RfC?PsB70Hq3NSgPqnL8w3uITXbGKWRCDoi7J4zJC?f

Page: 1

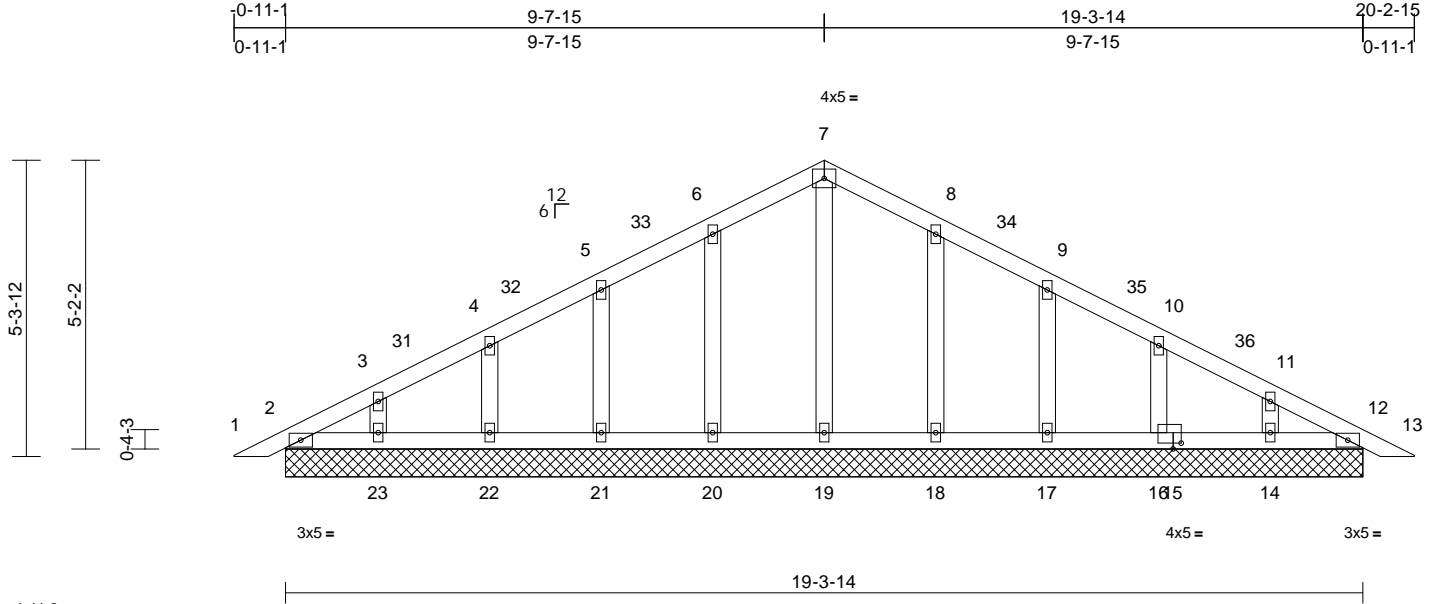

Scale = 1:41.3

Plate Offsets (X, Y): [15:0-1-12,0-1-4]

| Loading | (psf) | Spacing | 2-0-0 | CSI | DEFL | in | (loc) | l/defl | L/d | PLATES | GRIP |
|-------------|-------|-----------------|-----------------|------------|------|----------|-------|--------|-----|---------------|----------|
| TCLL (roof) | 20.0 | Plate Grip DOL | 1.15 | TC | 0.08 | Vert(LL) | n/a | - | n/a | 999 | 244/190 |
| Snow (Pf) | 20.0 | Lumber DOL | 1.15 | BC | 0.03 | Vert(CT) | n/a | - | n/a | 999 | |
| TCDL | 10.0 | Rep Stress Incr | YES | WB | 0.07 | Horz(CT) | 0.00 | 12 | n/a | n/a | |
| BCLL | 0.0* | Code | IRC2021/TPI2014 | Matrix-MSH | | | | | | | |
| BCDL | 10.0 | | | | | | | | | | |
| | | | | | | | | | | Weight: 96 lb | FT = 20% |

LUMBER

TOP CHORD 2x4 SP No.2
BOT CHORD 2x4 SP No.2
OTHERS 2x4 SP No.3

BRACING

TOP CHORD Structural wood sheathing directly applied or 6-0-0 oc purlins.
BOT CHORD Rigid ceiling directly applied or 10-0-0 oc bracing.

REACTIONS (size) 2=19-3-14, 12=19-3-14, 14=19-3-14, 16=19-3-14, 17=19-3-14, 18=19-3-14, 19=19-3-14, 20=19-3-14, 21=19-3-14, 22=19-3-14, 23=19-3-14
Max Horiz 2=81 (LC 18)
Max Uplift 2=-9 (LC 15), 14=-42 (LC 15), 16=-44 (LC 15), 17=-44 (LC 15), 18=-45 (LC 15), 20=-46 (LC 14), 21=-44 (LC 14), 22=-44 (LC 14), 23=-43 (LC 14)
Max Grav 2=103 (LC 21), 12=103 (LC 22), 14=152 (LC 37), 16=177 (LC 22), 17=228 (LC 22), 18=246 (LC 22), 19=146 (LC 28), 20=246 (LC 21), 21=228 (LC 21), 22=177 (LC 21), 23=152 (LC 36)

FORCES (lb) - Maximum Compression/Maximum Tension

TOP CHORD 1-2=0/17, 2-3=-93/40, 3-4=-70/51, 4-5=-50/70, 5-6=-56/94, 6-7=-68/132, 7-8=-68/132, 8-9=-56/84, 9-10=-47/43, 10-11=-45/21, 11-12=-59/26, 12-13=0/17
BOT CHORD 2-23=-20/77, 22-23=-20/77, 21-22=-20/77, 20-21=-20/77, 19-20=-20/77, 18-19=-20/77, 17-18=-20/77, 16-17=-20/77, 14-16=-20/77, 12-14=-20/77

WEBS 7-19=-106/0, 6-20=-206/83, 5-21=-187/67, 4-22=-137/69, 3-23=-117/61, 8-18=-206/83, 9-17=-187/68, 10-16=-137/69, 11-14=-117/61

NOTES

- Unbalanced roof live loads have been considered for this design.
- Wind: ASCE 7-16; Vult=130mph (3-second gust) Vasd=103mph; TCDL=6.0psf; BCDL=6.0psf; h=25ft; Cat. II; Exp B; Enclosed; MWFRS (envelope) exterior zone and C-C Exterior(2E) 0-4-3 to 3-4-3, Interior (1) 3-4-3 to 7-7-8, Exterior(2R) 7-7-8 to 13-7-8, Interior (1) 13-7-8 to 17-10-13, Exterior(2E) 17-10-13 to 20-10-13 zone; cantilever left and right exposed ; end vertical left and right exposed;C-C for members and forces & MWFRS for reactions shown; Lumber DOL=1.60 plate grip DOL=1.60
- Truss designed for wind loads in the plane of the truss only. For studs exposed to wind (normal to the face), see Standard Industry Gable End Details as applicable, or consult qualified building designer as per ANSI/TPI 1.
- TCLL: ASCE 7-16; Pr=20.0 psf (roof LL: Lum DOL=1.15 Plate DOL=1.15); Pf=20.0 psf (Lum DOL=1.15 Plate DOL=1.15); Is=1.0; Rough Cat B; Fully Exp.; Ce=0.9; Cs=1.00; Ct=1.10
- Unbalanced snow loads have been considered for this design.
- This truss has been designed for greater of min roof live load of 12.0 psf or 1.00 times flat roof load of 20.0 psf on overhangs non-concurrent with other live loads.
- All plates are 2x4 MT20 unless otherwise indicated.
- Gable requires continuous bottom chord bearing.
- Gable studs spaced at 2-0-0 oc.
- This truss has been designed for a 10.0 psf bottom chord live load nonconcurrent with any other live loads.
- * This truss has been designed for a live load of 20.0psf on the bottom chord in all areas where a rectangle 3-06-00 tall by 2-00-00 wide will fit between the bottom chord and any other members.

12) N/A
13) See Standard Industry Piggyback Truss Connection Detail for Connection to base truss as applicable, or consult qualified building designer.

LOAD CASE(S) Standard

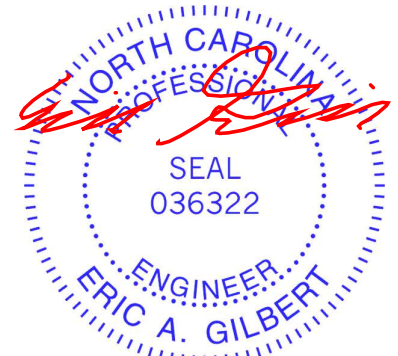

October 24,2025

WARNING - Verify design parameters and READ NOTES ON THIS AND INCLUDED MITEK REFERENCE PAGE MII-7473 rev. 1/2/2023 BEFORE USE.

Design valid for use only with MiTek® connectors. This design is based only upon parameters shown, and is for an individual building component, not a truss system. Before use, the building designer must verify the applicability of design parameters and properly incorporate this design into the overall building design. Bracing indicated is to prevent buckling of individual truss web and/or chord members only. Additional temporary and permanent bracing is always required for stability and to prevent collapse with possible personal injury and property damage. For general guidance regarding the fabrication, storage, delivery, erection and bracing of trusses and truss systems, see **ANSI/TPI1 Quality Criteria and DSB-22** available from Truss Plate Institute (www.tpinst.org) and **BCSI Building Component Safety Information** available from the Structural Building Component Association (www.sbcacomponents.com)

ENGINEERING BY
TRENCO
A MiTek Affiliate

818 Soundside Road
Edenton, NC 27932

| | | | | | | |
|------------|-------|------------|-----|-----|--------------------------|-----------|
| Job | Truss | Truss Type | Qty | Ply | 88 Eagle Creek-Kathryn B | 177254014 |
| 25100128-A | PB2 | Piggyback | 22 | 1 | Job Reference (optional) | |

Carter Components (Sanford, NC), Sanford, NC - 27332,

Run: 8.73 S Aug 13 2025 Print: 8.730 S Aug 13 2025 MiTek Industries, Inc. Wed Oct 22 12:08:57

Page: 1

ID:YTqjVxA9SguuOsWqr?QObRzEz2K-RfC?PsB70Hq3NSgPqnL8w3ulTXbGKWrCDoi7J4zJC?f

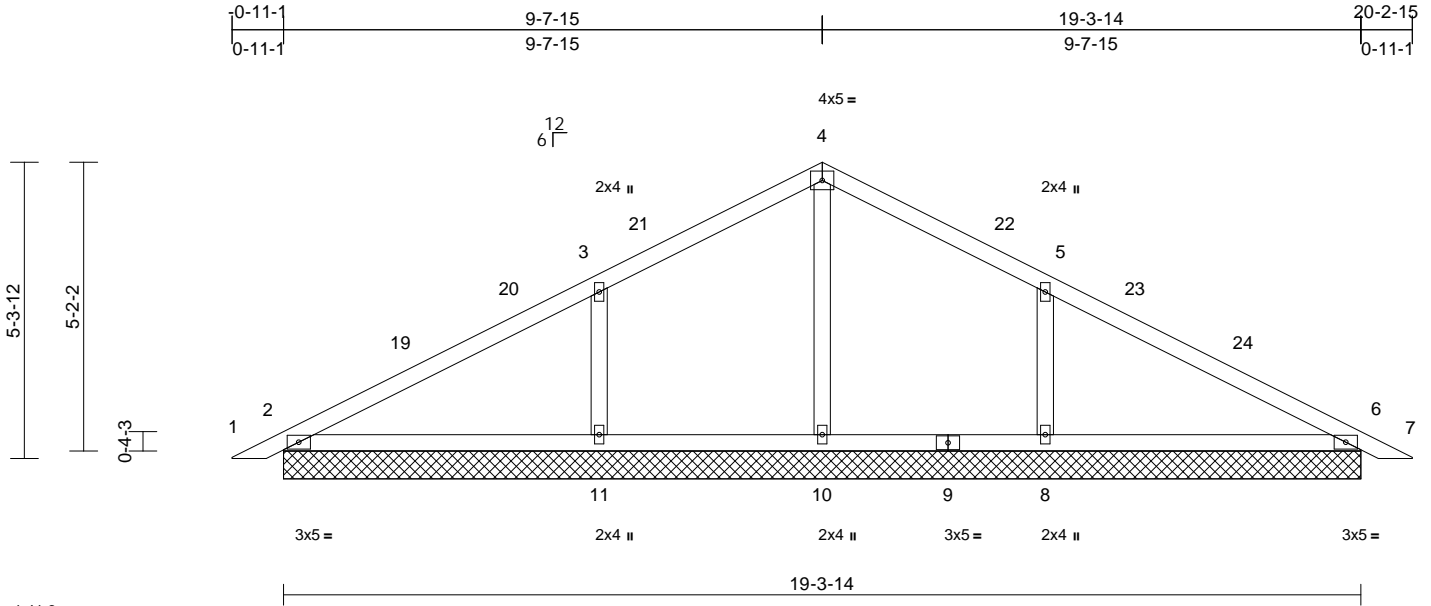

Scale = 1:41.3

| Loading | (psf) | Spacing | 2-0-0 | CSI | DEFL | in | (loc) | l/defl | L/d | PLATES | GRIP |
|-------------|-------|-----------------|-----------------|------------|------|----------|-------|--------|-----|---------------|----------|
| TCLL (roof) | 20.0 | Plate Grip DOL | 1.15 | TC | 0.43 | n/a | - | n/a | 999 | MT20 | 244/190 |
| Snow (Pf) | 20.0 | Lumber DOL | 1.15 | BC | 0.28 | n/a | - | n/a | 999 | | |
| TCDL | 10.0 | Rep Stress Incr | YES | WB | 0.11 | Horz(CT) | 0.00 | 6 | n/a | | |
| BCLL | 0.0* | Code | IRC2021/TPI2014 | Matrix-MSH | | | | | | | |
| BCDL | 10.0 | | | | | | | | | | |
| | | | | | | | | | | Weight: 79 lb | FT = 20% |

LUMBER

TOP CHORD 2x4 SP No.2
BOT CHORD 2x4 SP No.2
OTHERS 2x4 SP No.3

BRACING

TOP CHORD Structural wood sheathing directly applied or 6-0-0 oc purlins.
BOT CHORD Rigid ceiling directly applied or 10-0-0 oc bracing.

REACTIONS

(size) 2=19-3-14, 6=19-3-14, 8=19-3-14, 10=19-3-14, 11=19-3-14
Max Horiz 2=81 (LC 18)
Max Uplift 2=-17 (LC 14), 6=-32 (LC 15), 8=-135 (LC 15), 11=-136 (LC 14)
Max Grav 2=250 (LC 1), 6=250 (LC 1), 8=610 (LC 22), 10=191 (LC 22), 11=610 (LC 21)

FORCES

(lb) - Maximum Compression/Maximum Tension

TOP CHORD 1-2=0/17, 2-3=-112/69, 3-4=-161/135, 4-5=-161/135, 5-6=-103/47, 6-7=0/17
BOT CHORD 2-11=-21/81, 10-11=0/81, 8-10=0/81, 6-8=0/81

WEBS 4-10=-149/0, 3-11=-465/180, 5-8=-465/180

NOTES

- Unbalanced roof live loads have been considered for this design.
- Wind: ASCE 7-16; Vult=130mph (3-second gust) Vasd=103mph; TCDL=6.0psf; BCDL=6.0psf; h=25ft; Cat. II; Exp B; Enclosed; MWFRS (envelope) exterior zone and C-C Exterior(2E) 0-4-3 to 3-4-3, Interior (1) 3-4-3 to 7-7-8, Exterior(2R) 7-7-8 to 13-7-8, Interior (1) 13-7-8 to 17-10-13, Exterior(2E) 17-10-13 to 20-10-13 zone; cantilever left and right exposed ; end vertical left and right exposed;C-C for members and forces & MWFRS for reactions shown; Lumber DOL=1.60 plate grip DOL=1.60

- Truss designed for wind loads in the plane of the truss only. For studs exposed to wind (normal to the face), see Standard Industry Gable End Details as applicable, or consult qualified building designer as per ANSI/TPI 1.
- TCLL: ASCE 7-16; Pr=20.0 psf (roof LL: Lum DOL=1.15 Plate DOL=1.15); Pf=20.0 psf (Lum DOL=1.15 Plate DOL=1.15); Is=1.0; Rough Cat B; Fully Exp.; Ce=0.9; Cs=1.00; Ct=1.10
- Unbalanced snow loads have been considered for this design.
- This truss has been designed for greater of min roof live load of 12.0 psf or 1.00 times flat roof load of 20.0 psf on overhangs non-concurrent with other live loads.
- Gable requires continuous bottom chord bearing.
- Gable studs spaced at 4-0-0 oc.
- This truss has been designed for a 10.0 psf bottom chord live load nonconcurrent with any other live loads.
- * This truss has been designed for a live load of 20.0psf on the bottom chord in all areas where a rectangle 3-06-00 tall by 2-00-00 wide will fit between the bottom chord and any other members.
- N/A

- See Standard Industry Piggyback Truss Connection Detail for Connection to base truss as applicable, or consult qualified building designer.

LOAD CASE(S) Standard



October 24,2025

WARNING - Verify design parameters and READ NOTES ON THIS AND INCLUDED MITEK REFERENCE PAGE MII-7473 rev. 1/2/2023 BEFORE USE.

Design valid for use only with MiTek® connectors. This design is based only upon parameters shown, and is for an individual building component, not a truss system. Before use, the building designer must verify the applicability of design parameters and properly incorporate this design into the overall building design. Bracing indicated is to prevent buckling of individual truss web and/or chord members only. Additional temporary and permanent bracing is always required for stability and to prevent collapse with possible personal injury and property damage. For general guidance regarding the fabrication, storage, delivery, erection and bracing of trusses and truss systems, see **ANSI/TPI1 Quality Criteria and DSB-22** available from Truss Plate Institute (www.tpinst.org) and **BCSI Building Component Safety Information** available from the Structural Building Component Association (www.sbcacompnents.com)

ENGINEERING BY
TRENCO
A MiTek Affiliate

818 Soundside Road
Edenton, NC 27932

Carter Components (Sanford, NC), Sanford, NC - 27332, Run: 8.73 S Aug 13 2025 Print: 8.730 S Aug 13 2025 MiTek Industries, Inc. Wed Oct 22 12:08:57 Page: 1
ID:3Dn9TeDsWZQ8HxOJ3dySzKzEw8M-RfC?PsB70Hg3NSgPqnL8w3ulTXbGKwRCdoi7J4zJC?f

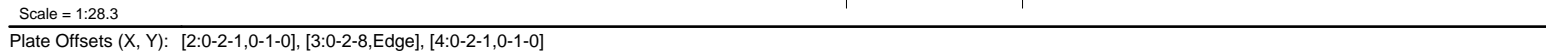

| | | |
|--|---|--|
| LUMBER | | 6) This truss has been designed for greater of min roof live load of 12.0 psf or 1.00 times flat roof load of 20.0 psf on overhangs non-concurrent with other live loads. |
| TOP CHORD | 2x4 SP No.2 | 7) Gable requires continuous bottom chord bearing. |
| BOT CHORD | 2x4 SP No.2 | 8) Gable studs spaced at 2-0-0 oc. |
| BRACING | | 9) This truss has been designed for a 10.0 psf bottom chord live load nonconcurrent with any other live loads. |
| TOP CHORD | Structural wood sheathing directly applied or 3-5-6 oc purlins. | 10) * This truss has been designed for a live load of 20.0psf on the bottom chord in all areas where a rectangle 3-06-00 tall by 2-00-00 wide will fit between the bottom chord and any other members. |
| BOT CHORD | Rigid ceiling directly applied or 6-0-0 oc bracing. | 11) N/A |
| REACTIONS | | |
| (size) | 2=2-1-15, 4=2-1-15 | |
| Max Horiz | 2=29 (LC 13) | |
| Max Uplift | 2=-7 (LC 14), 4=-14 (LC 15) | |
| Max Grav | 2=148 (LC 21), 4=137 (LC 22) | |
| FORCES | | |
| (lb) - Maximum Compression/Maximum Tension | | |
| TOP CHORD | 1-2=0/22, 2-3=-67/36, 3-4=-67/38, 4-5=0/22 | 12) See Standard Industry Piggyback Truss Connection Detail for Connection to base truss as applicable, or consult qualified building designer. |
| BOT CHORD | 2-4=-46/46 | |
| NOTES | | |

LOAD CASE(S) Standard

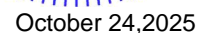

 WARNING - Verify design parameters and READ NOTES ON THIS AND INCLUDED MITEK REFERENCE PAGE MII-7473 rev. 1/2/2023 BEFORE USE.

WARNING – Verify design parameters and READ NOTES ON THIS AND INCLUDED MITTEL REFERENCE PAGE MIT-TR-17-0169: 1/2/2023 (FOR YOUR USE).
Design valid for use only with MiTeK® connectors. This design is based only upon parameters shown, and is for an individual building component, not a truss system. Before use, the building designer must verify the applicability of design parameters and properly incorporate this design into the overall building design. Bracing indicated is to prevent buckling of individual truss web and/or chord members only. Additional temporary and permanent bracing is always required for stability and to prevent collapse with possible personal injury and property damage. For general guidance regarding the fabrication, storage, delivery, erection and bracing of trusses and truss systems, see **ANSI/TP1 Quality Criteria and DSB-22** available from Truss Plate Institute (www.tpinst.org) and **BCSI Building Component Safety Information** available from the Structural Building Components Protection Association (www.sbcbcomponents.com)

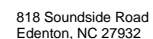

Carter Components (Sanford, NC), Sanford, NC - 27332, Run: 8.73 S Aug 13 2025 Print: 8.730 S Aug 13 2025 MiTek Industries, Inc. Wed Oct 22 12:08:57 Page: 1
ID:ete2pkm9p6ODbt4uuPiP8zEwGq-RfC?PsB70Hq3NSaPanL8w3uITXBGKWRcDoI7J4zJC?f

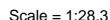
[illegible]

LOAD CASE(S) Standard

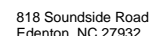
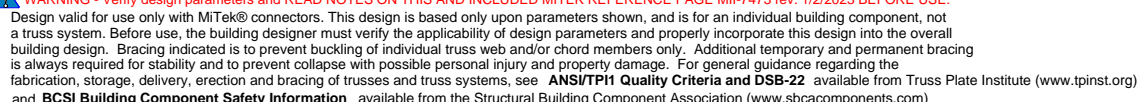
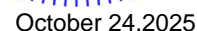

| | | | | | | |
|------------|-------|------------|-----|-----|--------------------------|-----------|
| Job | Truss | Truss Type | Qty | Ply | 88 Eagle Creek-Kathryn B | I77254017 |
| 25100128-A | V1 | Valley | 1 | 1 | Job Reference (optional) | |

Carter Components (Sanford, NC), Sanford, NC - 27332,

Run: 8.73 E Nov 16 2023 Print: 8.730 E Nov 16 2023 MiTek Industries, Inc. Fri Oct 24 17:54:00
ID:kr1X9FAX6EsYmJsQFumInazEw?N-SLXBTWHLRXr4yiHz60wdFqJzJnSTvhuF3nN6mlyQl4r

Page: 1

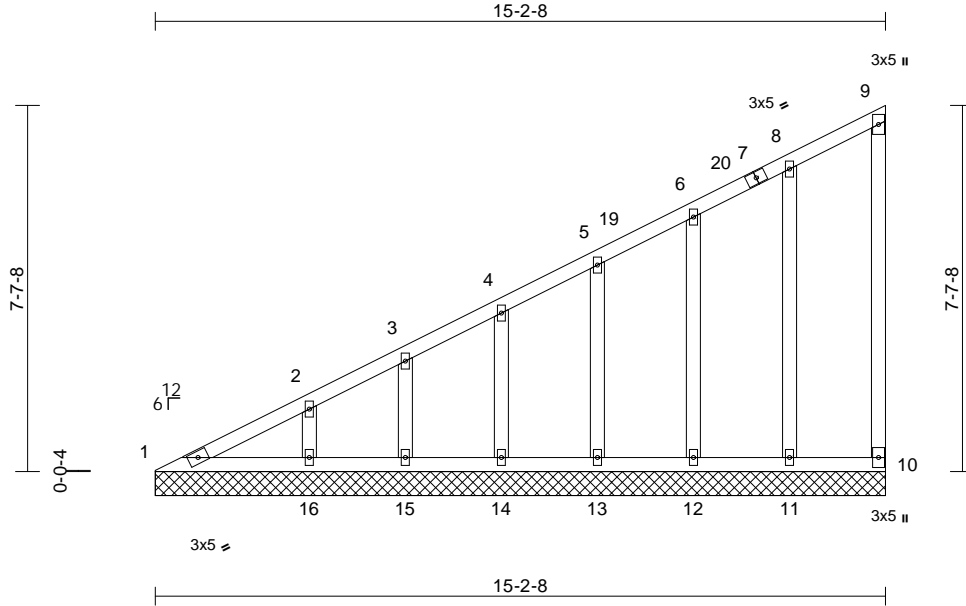

Scale = 1:48

| Loading | (psf) | Spacing | 2-0-0 | CSI | DEFL | in | (loc) | l/defl | L/d | PLATES | GRIP |
|------------------------|-------|-----------------|-----------------|------------|------|-----------|-------|--------|-----|--------|---------|
| TCLL (roof) | 20.0 | Plate Grip DOL | 1.15 | TC | 0.43 | Vert(LL) | n/a | - | n/a | 999 | MT20 |
| Snow (Pf) | 20.0 | Lumber DOL | 1.15 | BC | 0.20 | Vert(TL) | n/a | - | n/a | 999 | 244/190 |
| TCDL | 10.0 | Rep Stress Incr | YES | WB | 0.14 | Horiz(TL) | 0.00 | 10 | n/a | n/a | |
| BCLL | 0.0* | Code | IRC2021/TPI2014 | Matrix-MSH | | | | | | | |
| BCDL | 10.0 | | | | | | | | | | |
| Weight: 89 lb FT = 20% | | | | | | | | | | | |

LUMBER

| | |
|-----------|-------------|
| TOP CHORD | 2x4 SP No.2 |
| BOT CHORD | 2x4 SP No.2 |
| WEBS | 2x4 SP No.2 |
| OTHERS | 2x4 SP No.2 |

BRACING

| | |
|-----------|---|
| TOP CHORD | Structural wood sheathing directly applied or 6-0-0 oc purlins, except end verticals. |
| BOT CHORD | Rigid ceiling directly applied or 10-0-0 oc bracing. |

REACTIONS

| | |
|------------------|--|
| All bearings | 15-2-8. |
| (lb) - Max Horiz | 1=274 (LC 11) |
| Max Uplift | All uplift 100 (lb) or less at joint(s) 10, 11, 12, 13, 14, 15, 16 |
| Max Grav | All reactions 250 (lb) or less at joint (s) 1, 10, 11, 12, 13, 14, 15 except 16=260 (LC 1) |

FORCES

| | |
|-----------------------------|--|
| (lb) - Max. Comp./Max. Ten. | - All forces 250 (lb) or less except when shown. |
| TOP CHORD | 1-2=-246/263 |

NOTES

- Wind: ASCE 7-16; Vult=130mph (3-second gust) Vasd=103mph; TCDL=6.0psf; BCDL=6.0psf; h=25ft; Cat. II; Exp B; Enclosed; MWFRS (envelope) exterior zone and C-C Corner(3E) 0-0-8 to 3-3-0, Exterior(2N) 3-3-0 to 12-1-4, Corner(3E) 12-1-4 to 15-1-4 zone; cantilever left and right exposed; end vertical left and right exposed; C-C for members and forces & MWFRS for reactions shown; Lumber DOL=1.60 plate grip DOL=1.60
- Truss designed for wind loads in the plane of the truss only. For studs exposed to wind (normal to the face), see Standard Industry Gable End Details as applicable, or consult qualified building designer as per ANSI/TPI 1.
- TCLL: ASCE 7-16; Pr=20.0 psf (roof LL: Lum DOL=1.15 Plate DOL=1.15); Pf=20.0 psf (Lum DOL=1.15 Plate DOL=1.15); Is=1.0; Rough Cat B; Fully Exp.; Ce=0.9; Cs=1.00; Ct=1.10

- Unbalanced snow loads have been considered for this design.
 - All plates are 2x4 MT20 unless otherwise indicated.
 - Gable requires continuous bottom chord bearing.
 - Gable studs spaced at 2-0-0 oc.
 - This truss has been designed for a 10.0 psf bottom chord live load nonconcurrent with any other live loads.
 - * This truss has been designed for a live load of 20.0psf on the bottom chord in all areas where a rectangle 3-06-00 tall by 2-00-00 wide will fit between the bottom chord and any other members.
 - Provide mechanical connection (by others) of truss to bearing plate capable of withstanding 100 lb uplift at joint (s) 10, 11, 12, 13, 14, 15, 16.
- LOAD CASE(S)** Standard



October 24, 2025

WARNING - Verify design parameters and READ NOTES ON THIS AND INCLUDED MITEK REFERENCE PAGE MII-7473 rev. 1/2/2023 BEFORE USE.

Design valid for use only with MiTek® connectors. This design is based only upon parameters shown, and is for an individual building component, not a truss system. Before use, the building designer must verify the applicability of design parameters and properly incorporate this design into the overall building design. Bracing indicated is to prevent buckling of individual truss web and/or chord members only. Additional temporary and permanent bracing is always required for stability and to prevent collapse with possible personal injury and property damage. For general guidance regarding the fabrication, storage, delivery, erection and bracing of trusses and truss systems, see **ANSI/TPI1 Quality Criteria and DSB-22** available from Truss Plate Institute (www.tpinst.org) and **BCSI Building Component Safety Information** available from the Structural Building Component Association (www.sbcacompnents.com)

ENGINEERING BY
TRENCO
A MiTek Affiliate

818 Soundside Road
Edenton, NC 27932

| | | | | | | |
|------------|-------|------------|-----|-----|--------------------------|-----------|
| Job | Truss | Truss Type | Qty | Ply | 88 Eagle Creek-Kathryn B | 177254018 |
| 25100128-A | V2 | Valley | 1 | 1 | Job Reference (optional) | |

Carter Components (Sanford, NC), Sanford, NC - 27332,

Run: 8.73 S Aug 13 2025 Print: 8.730 S Aug 13 2025 MiTek Industries, Inc. Wed Oct 22 12:08:58

Page: 1

ID:E6XBu8MGVsRpDZOli_GyMGzEwFw-RfC?PsB70Hq3NSgPqnL8w3uITXbGKWRCDoi7J4zJC?f

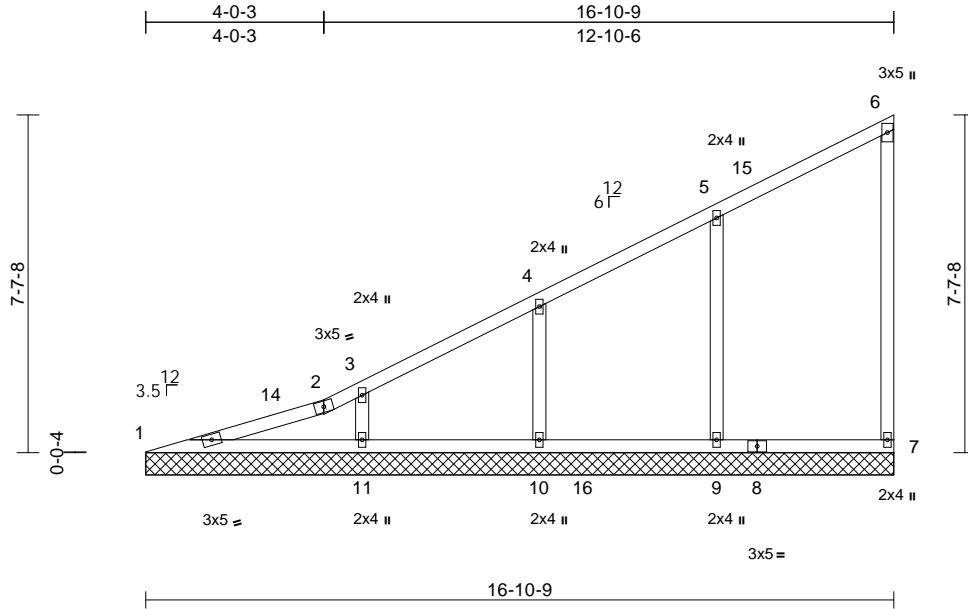

Scale = 1:52

| Loading | (psf) | Spacing | 2-0-0 | CSI | DEFL | in | (loc) | l/defl | L/d | PLATES | GRIP |
|-------------|-------|-----------------|-----------------|------------|------|-----------|-------|--------|-----|---------------|----------|
| TCLL (roof) | 20.0 | Plate Grip DOL | 1.15 | TC | 0.61 | n/a | - | n/a | 999 | MT20 | 244/190 |
| Snow (Pf) | 20.0 | Lumber DOL | 1.15 | BC | 0.33 | n/a | - | n/a | 999 | | |
| TCDL | 10.0 | Rep Stress Incr | YES | WB | 0.16 | Horiz(TL) | 0.00 | 7 | n/a | | |
| BCLL | 0.0* | Code | IRC2021/TPI2014 | Matrix-MSH | | | | | | | |
| BCDL | 10.0 | | | | | | | | | Weight: 76 lb | FT = 20% |

LUMBER

| | |
|-----------|-------------|
| TOP CHORD | 2x4 SP No.2 |
| BOT CHORD | 2x4 SP No.2 |
| WEBS | 2x4 SP No.3 |
| OTHERS | 2x4 SP No.3 |

BRACING

| | |
|-----------|---|
| TOP CHORD | Structural wood sheathing directly applied or 6-0-0 oc purlins, except end verticals. |
| BOT CHORD | Rigid ceiling directly applied or 10-0-0 oc bracing. |

| | | |
|------------------|------------|---|
| REACTIONS | (size) | 1=16-10-9, 7=16-10-9, 9=16-10-9, 10=16-10-9, 11=16-10-9 |
| | Max Horiz | 1=276 (LC 11) |
| | Max Uplift | 1=-25 (LC 10), 7=-35 (LC 11), 9=-93 (LC 14), 10=-92 (LC 14), 11=-49 (LC 14) |
| | Max Grav | 1=216 (LC 20), 7=168 (LC 24), 9=445 (LC 5), 10=334 (LC 24), 11=479 (LC 20) |

FORCES

| | |
|-----------|---|
| | (lb) - Maximum Compression/Maximum Tension |
| TOP CHORD | 1-2=-471/208, 2-3=-210/224, 3-4=-194/197, 4-5=-161/169, 5-6=-133/117, 6-7=-121/52 |
| BOT CHORD | 1-11=-92/442, 10-11=-92/130, 9-10=-92/130, 7-9=-92/130 |
| WEBS | 5-9=-292/146, 4-10=-237/144, 3-11=-317/108 |

NOTES

- 1) Wind: ASCE 7-16; Vult=130mph (3-second gust) Vasd=103mph; TCDL=6.0psf; BCDL=6.0psf; h=25ft; Cat. II; Exp B; Enclosed; MWFRS (envelope) exterior zone and C-C Exterior(2E) 0-0-14 to 3-0-14, Interior (1) 3-0-14 to 13-9-11, Exterior(2E) 13-9-11 to 16-9-11 zone; cantilever left and right exposed ; end vertical left and right exposed;C-C for members and forces & MWFRS for reactions shown; Lumber DOL=1.60 plate grip DOL=1.60

- 2) Truss designed for wind loads in the plane of the truss only. For studs exposed to wind (normal to the face), see Standard Industry Gable End Details as applicable, or consult qualified building designer as per ANSI/TPI 1.
- 3) TCLL: ASCE 7-16; Pr=20.0 psf (roof LL: Lum DOL=1.15 Plate DOL=1.15); Pf=20.0 psf (Lum DOL=1.15 Plate DOL=1.15); Is=1.0; Rough Cat B; Fully Exp.; Ce=0.9; Cs=1.00; Ct=1.10
- 4) Unbalanced snow loads have been considered for this design.
- 5) Gable requires continuous bottom chord bearing.
- 6) Gable studs spaced at 4-0-0 oc.
- 7) This truss has been designed for a 10.0 psf bottom chord live load nonconcurrent with any other live loads.
- 8) * This truss has been designed for a live load of 20.0psf on the bottom chord in all areas where a rectangle 3-06-00 tall by 2-00-00 wide will fit between the bottom chord and any other members, with BCDL = 10.0psf.
- 9) Provide mechanical connection (by others) of truss to bearing plate capable of withstanding 25 lb uplift at joint 1, 35 lb uplift at joint 7, 93 lb uplift at joint 9, 92 lb uplift at joint 10 and 49 lb uplift at joint 11.

LOAD CASE(S) Standard

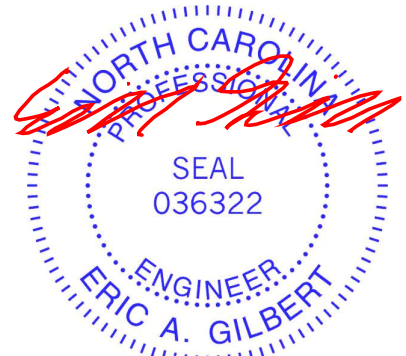

October 24, 2025

WARNING - Verify design parameters and READ NOTES ON THIS AND INCLUDED MITEK REFERENCE PAGE MII-7473 rev. 1/2/2023 BEFORE USE.

Design valid for use only with MiTek® connectors. This design is based only upon parameters shown, and is for an individual building component, not a truss system. Before use, the building designer must verify the applicability of design parameters and properly incorporate this design into the overall building design. Bracing indicated is to prevent buckling of individual truss web and/or chord members only. Additional temporary and permanent bracing is always required for stability and to prevent collapse with possible personal injury and property damage. For general guidance regarding the fabrication, storage, delivery, erection and bracing of trusses and truss systems, see **ANSI/TPI1 Quality Criteria and DSB-22** available from Truss Plate Institute (www.tpinst.org) and **BCSI Building Component Safety Information** available from the Structural Building Component Association (www.sbcacompnents.com)

ENGINEERING BY
TRENCO
A MiTek Affiliate

818 Soundside Road
Edenton, NC 27932

| | | | | | | |
|------------|-------|------------|-----|-----|--------------------------|-----------|
| Job | Truss | Truss Type | Qty | Ply | 88 Eagle Creek-Kathryn B | I77254019 |
| 25100128-A | V3 | Valley | 2 | 1 | Job Reference (optional) | |

Carter Components (Sanford, NC), Sanford, NC - 27332,

Run: 8.73 S Aug 13 2025 Print: 8.730 S Aug 13 2025 MiTek Industries, Inc. Wed Oct 22 12:08:58
ID:RmdJFglpII77zrcIq_xeBhzEw?D-RfC?PsB70Hq3NSgPqnL8w3uITxbGKWrCDoi7J4zJC?i

Page: 1

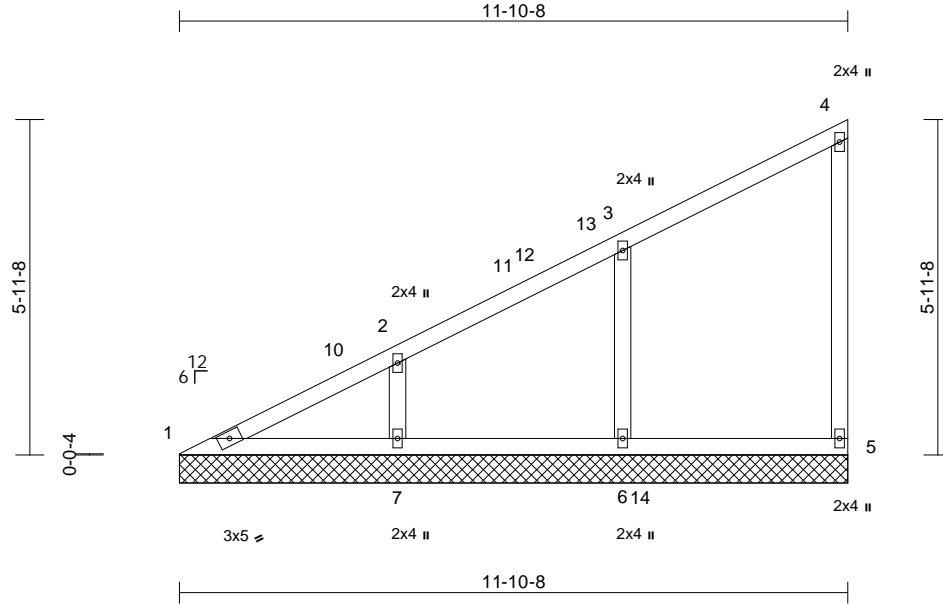

Scale = 1:40.9

| Loading | (psf) | Spacing | 2-0-0 | CSI | DEFL | in | (loc) | l/defl | L/d | PLATES | GRIP |
|-------------|-------|-----------------|-----------------|------------|------|-----------|-------|--------|-----|---------------|----------|
| TCLL (roof) | 20.0 | Plate Grip DOL | 1.15 | TC | 0.36 | n/a | - | n/a | 999 | MT20 | 244/190 |
| Snow (Pf) | 20.0 | Lumber DOL | 1.15 | BC | 0.16 | Vert(TL) | n/a | - | n/a | | |
| TCDL | 10.0 | Rep Stress Incr | YES | WB | 0.12 | Horiz(TL) | 0.00 | 5 | n/a | | |
| BCLL | 0.0* | Code | IRC2021/TPI2014 | Matrix-MSH | | | | | | | |
| BCDL | 10.0 | | | | | | | | | | |
| | | | | | | | | | | Weight: 52 lb | FT = 20% |

LUMBER

| | |
|-----------|-------------|
| TOP CHORD | 2x4 SP No.2 |
| BOT CHORD | 2x4 SP No.2 |
| WEBS | 2x4 SP No.3 |
| OTHERS | 2x4 SP No.3 |

BRACING

| | |
|-----------|---|
| TOP CHORD | Structural wood sheathing directly applied or 6-0-0 oc purlins, except end verticals. |
| BOT CHORD | Rigid ceiling directly applied or 10-0-0 oc bracing. |

| | | |
|-----------|------------|---|
| REACTIONS | (size) | 1=11-10-8, 5=11-10-8, 6=11-10-8, 7=11-10-8 |
| | Max Horiz | 1=212 (LC 11) |
| | Max Uplift | 5=-28 (LC 11), 6=-39 (LC 14), 7=-83 (LC 14) |
| | Max Grav | 1=153 (LC 25), 5=207 (LC 5), 6=486 (LC 5), 7=362 (LC 3) |

FORCES

| | |
|-----------|---|
| | (lb) - Maximum Compression/Maximum Tension |
| TOP CHORD | 1-2=-267/196, 2-3=-140/158, 3-4=-120/102, 4-5=-153/42 |
| BOT CHORD | 1-7=-70/264, 6-7=-70/102, 5-6=-70/102 |
| WEBS | 3-6=-388/166, 2-7=-267/126 |

NOTES

- Wind: ASCE 7-16; Vult=130mph (3-second gust)
Vasd=103mph; TCDL=6.0psf; BCDL=6.0psf; h=25ft; Cat. II; Exp B; Enclosed; MWFRS (envelope) exterior zone and C-C Exterior(2E) 0-0-8 to 3-0-8, Interior (1) 3-0-8 to 7-6-5, Exterior(2R) 7-6-5 to 11-9-4 zone; cantilever left and right exposed; end vertical left and right exposed; C-C for members and forces & MWFRS for reactions shown; Lumber DOL=1.60 plate grip DOL=1.60
- Truss designed for wind loads in the plane of the truss only. For studs exposed to wind (normal to the face), see Standard Industry Gable End Details as applicable, or consult qualified building designer as per ANSI/TPI 1.

- TCLL: ASCE 7-16; Pr=20.0 psf (roof LL: Lum DOL=1.15 Plate DOL=1.15); Pf=20.0 psf (Lum DOL=1.15 Plate DOL=1.15); Is=1.0; Rough Cat B; Fully Exp.; Ce=0.9; Cs=1.00; Ct=1.10
- Unbalanced snow loads have been considered for this design.
- Gable requires continuous bottom chord bearing.
- Gable studs spaced at 4-0-0 oc.
- This truss has been designed for a 10.0 psf bottom chord live load nonconcurrent with any other live loads.
- * This truss has been designed for a live load of 20.0psf on the bottom chord in all areas where a rectangle 3-06-00 tall by 2-00-00 wide will fit between the bottom chord and any other members, with BCDL = 10.0psf.
- Provide mechanical connection (by others) of truss to bearing plate capable of withstanding 28 lb uplift at joint 5, 39 lb uplift at joint 6 and 83 lb uplift at joint 7.

LOAD CASE(S) Standard

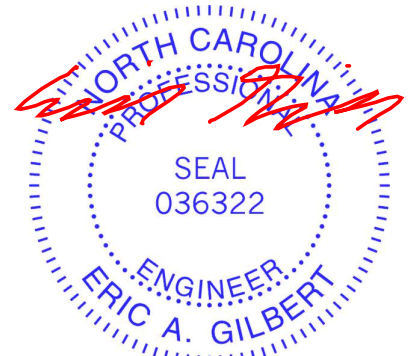

October 24, 2025

WARNING - Verify design parameters and READ NOTES ON THIS AND INCLUDED MITEK REFERENCE PAGE MII-7473 rev. 1/2/2023 BEFORE USE.

Design valid for use only with MiTek® connectors. This design is based only upon parameters shown, and is for an individual building component, not a truss system. Before use, the building designer must verify the applicability of design parameters and properly incorporate this design into the overall building design. Bracing indicated is to prevent buckling of individual truss web and/or chord members only. Additional temporary and permanent bracing is always required for stability and to prevent collapse with possible personal injury and property damage. For general guidance regarding the fabrication, storage, delivery, erection and bracing of trusses and truss systems, see **ANSI/TPI1 Quality Criteria and DSB-22** available from Truss Plate Institute (www.tpinst.org) and **BCSI Building Component Safety Information** available from the Structural Building Component Association (www.sbcacomponents.com)

ENGINEERING BY
TRENCO
A MiTek Affiliate

818 Soundside Road
Edenton, NC 27932

| | | | | | | |
|------------|-------|------------|-----|-----|--------------------------|-----------|
| Job | Truss | Truss Type | Qty | Ply | 88 Eagle Creek-Kathryn B | |
| 25100128-A | V4 | Valley | 2 | 1 | Job Reference (optional) | I77254020 |

Carter Components (Sanford, NC), Sanford, NC - 27332,

Run: 8.73 S Aug 13 2025 Print: 8.730 S Aug 13 2025 MiTek Industries, Inc. Wed Oct 22 12:08:58

Page: 1

ID:RmdJFgIpII77zrcIq_xeBhzEw?D-RfC?PsB70Hq3NSgPqnL8w3uITXbGKWrcDoi7J4zJC?f

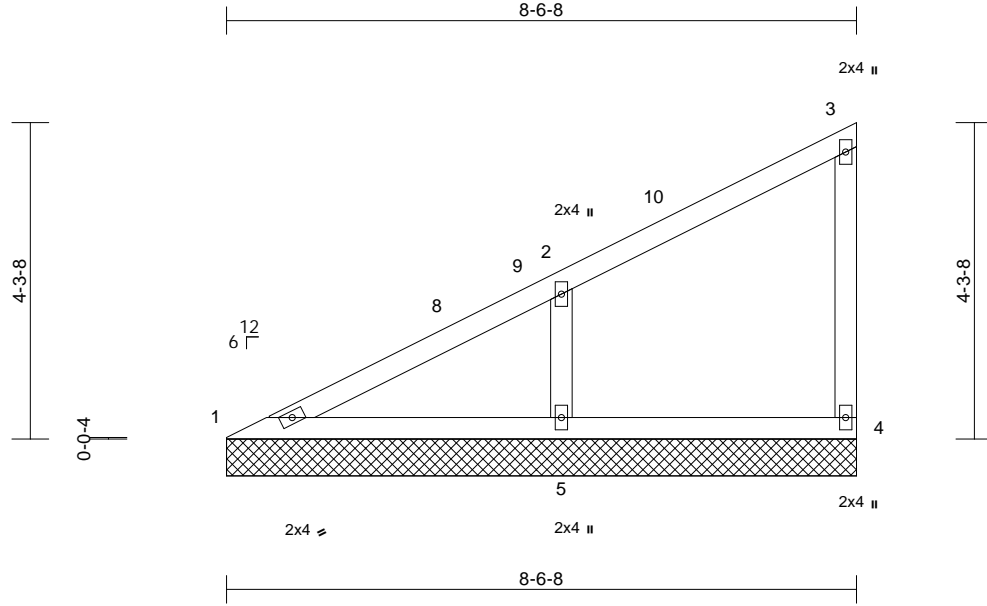

Scale = 1:31.2

| Loading | (psf) | Spacing | 2-0-0 | CSI | DEFL | in | (loc) | l/defl | L/d | PLATES | GRIP |
|-------------|-------|-----------------|-----------------|-----------|------|-----------|-------|--------|-----|---------------|----------|
| TCLL (roof) | 20.0 | Plate Grip DOL | 1.15 | TC | 0.36 | n/a | - | n/a | 999 | MT20 | 244/190 |
| Snow (Pf) | 20.0 | Lumber DOL | 1.15 | BC | 0.19 | n/a | - | n/a | 999 | | |
| TCDL | 10.0 | Rep Stress Incr | YES | WB | 0.09 | Horiz(TL) | 0.00 | 4 | n/a | | |
| BCLL | 0.0* | Code | IRC2021/TPI2014 | Matrix-MP | | | | | | | |
| BCDL | 10.0 | | | | | | | | | | |
| | | | | | | | | | | Weight: 34 lb | FT = 20% |

LUMBER

| | |
|-----------|-------------|
| TOP CHORD | 2x4 SP No.2 |
| BOT CHORD | 2x4 SP No.2 |
| WEBS | 2x4 SP No.3 |
| OTHERS | 2x4 SP No.3 |

BRACING

| | |
|-----------|--|
| TOP CHORD | Structural wood sheathing directly applied or 6'-0-0 oc purlins, except end verticals. |
| BOT CHORD | Rigid ceiling directly applied or 10'-0-0 oc bracing. |

REACTIONS

| | |
|------------|--|
| (size) | 1=8-6-8, 4=8-6-8, 5=8-6-8 |
| Max Horiz | 1=150 (LC 11) |
| Max Uplift | 4=-21 (LC 11), 5=-94 (LC 14) |
| Max Grav | 1=143 (LC 1), 4=165 (LC 20), 5=555 (LC 20) |

FORCES

(lb) - Maximum Compression/Maximum Tension

| | |
|-----------|--|
| TOP CHORD | 1-2=-242/156, 2-3=-104/85, 3-4=-142/50 |
| BOT CHORD | 1-5=-50/268, 4-5=-50/73 |
| WEBS | 2-5=-428/241 |

NOTES

- Wind: ASCE 7-16; Vult=130mph (3-second gust)
Vasd=103mph; TCDL=6.0psf; BCDL=6.0psf; h=25ft; Cat. II; Exp B; Enclosed; MWFRS (envelope) exterior zone and C-C Exterior(2E) 0-0-8 to 3-0-8, Interior (1) 3-0-8 to 4-2-5, Exterior(2R) 4-2-5 to 8-5-4 zone; cantilever left and right exposed; end vertical left and right exposed; C-C for members and forces & MWFRS for reactions shown; Lumber DOL=1.60 plate grip DOL=1.60
- Truss designed for wind loads in the plane of the truss only. For studs exposed to wind (normal to the face), see Standard Industry Gable End Details as applicable, or consult qualified building designer as per ANSI/TPI 1.
- TCLL: ASCE 7-16; Pr=20.0 psf (roof LL: Lum DOL=1.15 Plate DOL=1.15); Pf=20.0 psf (Lum DOL=1.15 Plate DOL=1.15); Is=1.0; Rough Cat B; Fully Exp.; Ce=0.9; Cs=1.00; Ct=1.10

- Unbalanced snow loads have been considered for this design.
 - Gable requires continuous bottom chord bearing.
 - Gable studs spaced at 4'-0-0 oc.
 - This truss has been designed for a 10.0 psf bottom chord live load nonconcurrent with any other live loads.
 - * This truss has been designed for a live load of 20.0psf on the bottom chord in all areas where a rectangle 3'-0-0 tall by 2'-0-0 wide will fit between the bottom chord and any other members.
 - Provide mechanical connection (by others) of truss to bearing plate capable of withstanding 21 lb uplift at joint 4 and 94 lb uplift at joint 5.
- LOAD CASE(S)** Standard

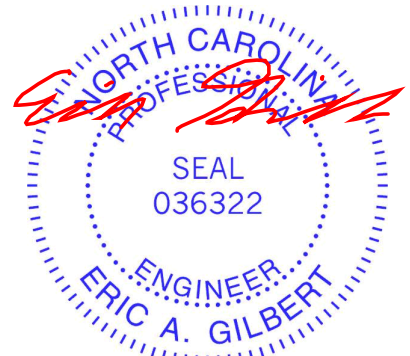

October 24, 2025

WARNING - Verify design parameters and READ NOTES ON THIS AND INCLUDED MITEK REFERENCE PAGE MII-7473 rev. 1/2/2023 BEFORE USE.

Design valid for use only with MiTek® connectors. This design is based only upon parameters shown, and is for an individual building component, not a truss system. Before use, the building designer must verify the applicability of design parameters and properly incorporate this design into the overall building design. Bracing indicated is to prevent buckling of individual truss web and/or chord members only. Additional temporary and permanent bracing is always required for stability and to prevent collapse with possible personal injury and property damage. For general guidance regarding the fabrication, storage, delivery, erection and bracing of trusses and truss systems, see **ANSI/TPI1 Quality Criteria and DSB-22** available from Truss Plate Institute (www.tpinst.org) and **BCSI Building Component Safety Information** available from the Structural Building Component Association (www.sbcacompnents.com)

ENGINEERING BY
TRENCO
A MiTek Affiliate

818 Soundside Road
Edenton, NC 27932

| | | | | | | |
|------------|-------|------------|-----|-----|--------------------------|-----------|
| Job | Truss | Truss Type | Qty | Ply | 88 Eagle Creek-Kathryn B | I77254021 |
| 25100128-A | V5 | Valley | 2 | 1 | Job Reference (optional) | |

Carter Components (Sanford, NC), Sanford, NC - 27332,

Run: 8.73 S Aug 13 2025 Print: 8.730 S Aug 13 2025 MiTek Industries, Inc. Wed Oct 22 12:08:58
ID:RmdJFglplI77zrcdq_xeBhzEw?D-RfC?PsB70Hq3NSgPqnL8w3uITxbGKWrcDoi7J4zJC?fi

Page: 1

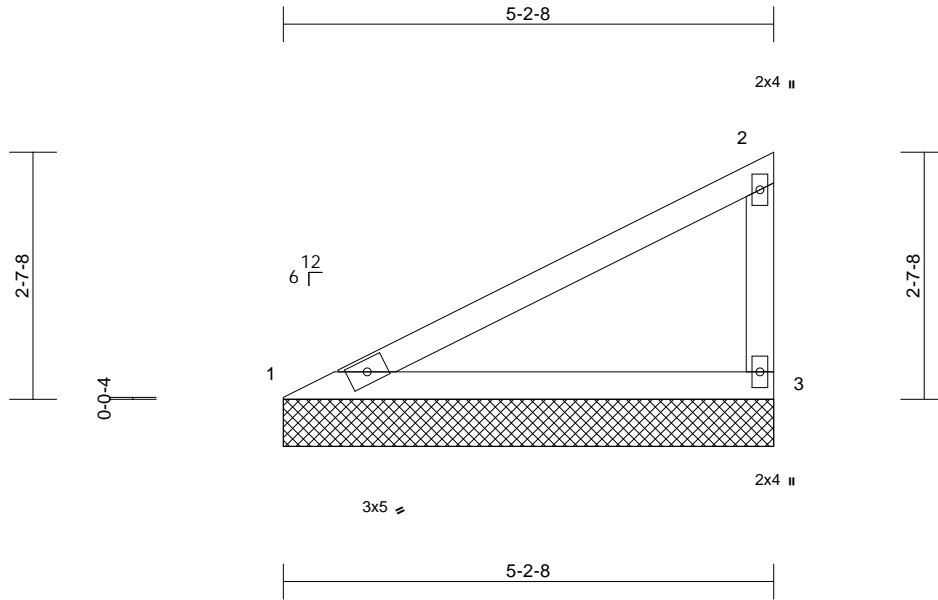

Scale = 1:24.5

| Loading | (psf) | Spacing | 2-0-0 | CSI | | DEFL | in | (loc) | l/defl | L/d | PLATES | GRIP |
|-------------|-------|-----------------|-----------------|-----------|------|-----------|------|-------|--------|-----|---------------|----------|
| TCLL (roof) | 20.0 | Plate Grip DOL | 1.15 | TC | 0.52 | Vert(LL) | n/a | - | n/a | 999 | MT20 | 244/190 |
| Snow (Pf) | 20.0 | Lumber DOL | 1.15 | BC | 0.55 | Vert(TL) | n/a | - | n/a | 999 | | |
| TCDL | 10.0 | Rep Stress Incr | YES | WB | 0.00 | Horiz(TL) | 0.01 | 3 | n/a | n/a | | |
| BCLL | 0.0* | Code | IRC2021/TPI2014 | Matrix-MP | | | | | | | | |
| BCDL | 10.0 | | | | | | | | | | | |
| | | | | | | | | | | | Weight: 18 lb | FT = 20% |

LUMBER

TOP CHORD 2x4 SP No.2
BOT CHORD 2x4 SP No.2
WEBS 2x4 SP No.3

BRACING

TOP CHORD Structural wood sheathing directly applied or 5-2-8 oc purlins, except end verticals.
BOT CHORD Rigid ceiling directly applied or 10-0-0 oc bracing.

REACTIONS (size)

1=5-2-8, 3=5-2-8
Max Horiz 1=87 (LC 11)
Max Uplift 1=-21 (LC 14), 3=-43 (LC 14)
Max Grav 1=292 (LC 20), 3=292 (LC 20)

FORCES

(lb) - Maximum Compression/Maximum Tension

TOP CHORD 1-2=-504/134, 2-3=-199/104
BOT CHORD 1-3=-175/441

NOTES

- 1) Wind: ASCE 7-16; Vult=130mph (3-second gust)
Vasd=103mph; TCDL=6.0psf; BCDL=6.0psf; h=25ft; Cat. II; Exp B; Enclosed; MWFRS (envelope) exterior zone and C-C Exterior(2E) zone; cantilever left and right exposed; end vertical left and right exposed; C-C for members and forces & MWFRS for reactions shown; Lumber DOL=1.60 plate grip DOL=1.60
- 2) Truss designed for wind loads in the plane of the truss only. For studs exposed to wind (normal to the face), see Standard Industry Gable End Details as applicable, or consult qualified building designer as per ANSI/TPI 1.
- 3) TCLL: ASCE 7-16; Pr=20.0 psf (roof LL: Lum DOL=1.15 Plate DOL=1.15); Pf=20.0 psf (Lum DOL=1.15 Plate DOL=1.15); Is=1.0; Rough Cat B; Fully Exp.; Ce=0.9; Cs=1.00; Ct=1.10
- 4) Unbalanced snow loads have been considered for this design.
- 5) Gable requires continuous bottom chord bearing.
- 6) Gable studs spaced at 4-0-0 oc.

- 7) This truss has been designed for a 10.0 psf bottom chord live load nonconcurrent with any other live loads.
- 8) * This truss has been designed for a live load of 20.0psf on the bottom chord in all areas where a rectangle 3-06-00 tall by 2-00-00 wide will fit between the bottom chord and any other members.
- 9) Provide mechanical connection (by others) of truss to bearing plate capable of withstanding 43 lb uplift at joint 3 and 21 lb uplift at joint 1.

LOAD CASE(S) Standard



October 24, 2025

WARNING - Verify design parameters and READ NOTES ON THIS AND INCLUDED MITEK REFERENCE PAGE MII-7473 rev. 1/2/2023 BEFORE USE.

Design valid for use only with MiTek® connectors. This design is based only upon parameters shown, and is for an individual building component, not a truss system. Before use, the building designer must verify the applicability of design parameters and properly incorporate this design into the overall building design. Bracing indicated is to prevent buckling of individual truss web and/or chord members only. Additional temporary and permanent bracing is always required for stability and to prevent collapse with possible personal injury and property damage. For general guidance regarding the fabrication, storage, delivery, erection and bracing of trusses and truss systems, see ANSI/TPI1 Quality Criteria and DSB-22 available from Truss Plate Institute (www.tpinst.org) and BCSI Building Component Safety Information available from the Structural Building Component Association (www.sbcacompnents.com)

ENGINEERING BY
TRENCO
A MiTek Affiliate

818 Soundside Road
Edenton, NC 27932

| | | | | | | |
|------------|-------|------------|-----|-----|--------------------------|-----------|
| Job | Truss | Truss Type | Qty | Ply | 88 Eagle Creek-Kathryn B | I77254022 |
| 25100128-A | V6 | Valley | 2 | 1 | Job Reference (optional) | |

Carter Components (Sanford, NC), Sanford, NC - 27332,

Run: 8.73 S Aug 13 2025 Print: 8.730 S Aug 13 2025 MiTek Industries, Inc. Wed Oct 22 12:08:58
ID:RmdJFglplI77zrcdq_xeBhzEw?D-RfC?PsB70Hq3NSgPqnL8w3uITXbGKWrCDoi7J4zJC?i

Page: 1

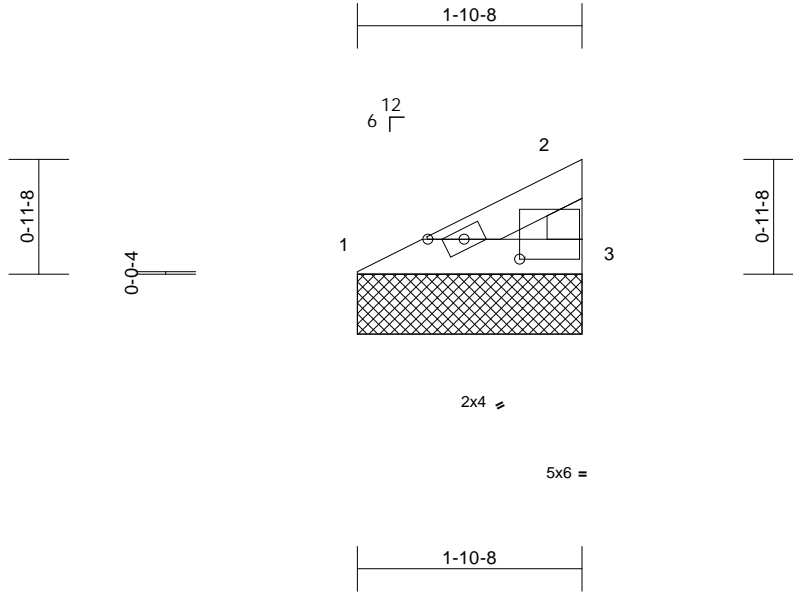

Scale = 1:19.2

Plate Offsets (X, Y): [3:0-9-3,0-2-0]

| Loading | (psf) | Spacing | 2-0-0 | CSI | DEFL | in | (loc) | l/defl | L/d | PLATES | GRIP | |
|-------------|-------|-----------------|-----------------|-----------|------|-----------|-------|--------|-----|--------------|----------|---------|
| TCLL (roof) | 20.0 | Plate Grip DOL | 1.15 | TC | 0.03 | Vert(LL) | n/a | - | n/a | 999 | MT20 | 244/190 |
| Snow (Pf) | 20.0 | Lumber DOL | 1.15 | BC | 0.04 | Vert(TL) | n/a | - | n/a | 999 | | |
| TCDL | 10.0 | Rep Stress Incr | YES | WB | 0.00 | Horiz(TL) | 0.00 | 3 | n/a | n/a | | |
| BCLL | 0.0* | Code | IRC2021/TPI2014 | Matrix-MP | | | | | | | | |
| BCDL | 10.0 | | | | | | | | | | | |
| | | | | | | | | | | Weight: 5 lb | FT = 20% | |

LUMBER

TOP CHORD 2x4 SP No.2
BOT CHORD 2x4 SP No.2
WEBS 2x4 SP No.3

BRACING

TOP CHORD Structural wood sheathing directly applied or 1-10-8 oc purlins, except end verticals.
BOT CHORD Rigid ceiling directly applied or 10-0-0 oc bracing.

REACTIONS (size) 1=1-10-8, 3=1-10-8
Max Horiz 1=25 (LC 11)
Max Uplift 1=-8 (LC 14), 3=-14 (LC 14)
Max Grav 1=87 (LC 20), 3=87 (LC 20)

FORCES (lb) - Maximum Compression/Maximum Tension

TOP CHORD 1-2=-98/28, 2-3=-44/20
BOT CHORD 1-3=-36/81

NOTES

- 1) Wind: ASCE 7-16; Vult=130mph (3-second gust)
Vasd=103mph; TCDL=6.0psf; BCDL=6.0psf; h=25ft; Cat. II; Exp B; Enclosed; MWFRS (envelope) exterior zone and C-C Exterior(2E) zone; cantilever left and right exposed; end vertical left and right exposed; C-C for members and forces & MWFRS for reactions shown; Lumber DOL=1.60 plate grip DOL=1.60
- 2) Truss designed for wind loads in the plane of the truss only. For studs exposed to wind (normal to the face), see Standard Industry Gable End Details as applicable, or consult qualified building designer as per ANSI/TPI 1.
- 3) TCLL: ASCE 7-16; Pr=20.0 psf (roof LL: Lum DOL=1.15 Plate DOL=1.15); Pf=20.0 psf (Lum DOL=1.15 Plate DOL=1.15); Is=1.0; Rough Cat B; Fully Exp.; Ce=0.9; Cs=1.00; Ct=1.10
- 4) Unbalanced snow loads have been considered for this design.
- 5) Gable requires continuous bottom chord bearing.
- 6) Gable studs spaced at 4-0-0 oc.

- 7) This truss has been designed for a 10.0 psf bottom chord live load nonconcurrent with any other live loads.
- 8) * This truss has been designed for a live load of 20.0psf on the bottom chord in all areas where a rectangle 3-06-00 tall by 2-00-00 wide will fit between the bottom chord and any other members.
- 9) Provide mechanical connection (by others) of truss to bearing plate capable of withstanding 14 lb uplift at joint 3 and 8 lb uplift at joint 1.

LOAD CASE(S) Standard

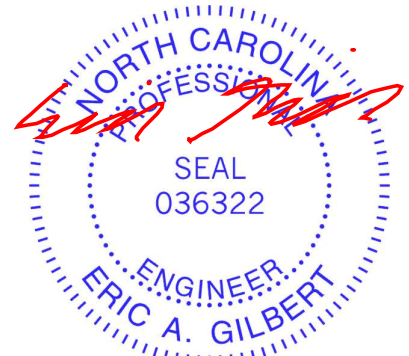

October 24, 2025

WARNING - Verify design parameters and READ NOTES ON THIS AND INCLUDED MITEK REFERENCE PAGE MII-7473 rev. 1/2/2023 BEFORE USE.

Design valid for use only with MiTek® connectors. This design is based only upon parameters shown, and is for an individual building component, not a truss system. Before use, the building designer must verify the applicability of design parameters and properly incorporate this design into the overall building design. Bracing indicated is to prevent buckling of individual truss web and/or chord members only. Additional temporary and permanent bracing is always required for stability and to prevent collapse with possible personal injury and property damage. For general guidance regarding the fabrication, storage, delivery, erection and bracing of trusses and truss systems, see **ANSI/TPI1 Quality Criteria and DSB-22** available from Truss Plate Institute (www.tpinst.org) and **BCSI Building Component Safety Information** available from the Structural Building Component Association (www.sbcacompnents.com)

ENGINEERING BY
TRENCO
A MiTek Affiliate

818 Soundside Road
Edenton, NC 27932

| | | | | | | |
|------------|-------|------------|-----|-----|--------------------------|-----------|
| Job | Truss | Truss Type | Qty | Ply | 88 Eagle Creek-Kathryn B | 177254023 |
| 25100128-A | V7 | Valley | 1 | 1 | Job Reference (optional) | |

Carter Components (Sanford, NC), Sanford, NC - 27332,

Run: 8.73 S Aug 13 2025 Print: 8.730 S Aug 13 2025 MiTek Industries, Inc. Wed Oct 22 12:08:58

Page: 1

ID:vURZoBueuARNaFLgAPFeRzEyO5-RfC?PsB70Hq3NSgPqnL8w3uITxbGKWrcDoi7J4zJC?f

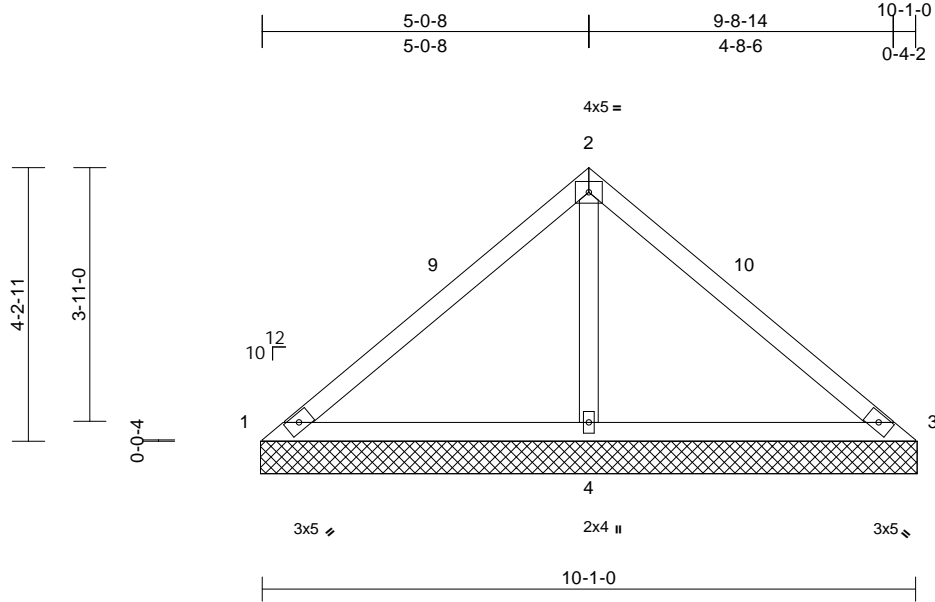

Scale = 1:35.6

| Loading | (psf) | Spacing | 2-0-0 | CSI | DEFL | in | (loc) | l/defl | L/d | PLATES | GRIP |
|-------------|-------|-----------------|-----------------|------------|------|-----------|-------|--------|-----|---------------|----------|
| TCLL (roof) | 20.0 | Plate Grip DOL | 1.15 | TC | 0.50 | n/a | - | n/a | 999 | MT20 | 244/190 |
| Snow (Pf) | 20.0 | Lumber DOL | 1.15 | BC | 0.46 | n/a | - | n/a | 999 | | |
| TCDL | 10.0 | Rep Stress Incr | YES | WB | 0.22 | Horiz(TL) | 0.01 | 4 | n/a | | |
| BCLL | 0.0* | Code | IRC2021/TPI2014 | Matrix-MSH | | | | | | | |
| BCDL | 10.0 | | | | | | | | | Weight: 38 lb | FT = 20% |

LUMBER

| | |
|-----------|-------------|
| TOP CHORD | 2x4 SP No.2 |
| BOT CHORD | 2x4 SP No.2 |
| OTHERS | 2x4 SP No.3 |

BRACING

| | |
|-----------|--|
| TOP CHORD | Structural wood sheathing directly applied or 10-0-0 oc purlins. |
| BOT CHORD | Rigid ceiling directly applied or 6-0-0 oc bracing. |

REACTIONS

| | |
|------------|--|
| (size) | 1=10-1-10, 3=10-1-10, 4=10-1-10 |
| Max Horiz | 1=95 (LC 13) |
| Max Uplift | 1=-67 (LC 21), 3=-67 (LC 20), 4=-121 (LC 14) |
| Max Grav | 1=86 (LC 20), 3=86 (LC 21), 4=846 (LC 20) |

FORCES

| | |
|--|----------------------------|
| (lb) - Maximum Compression/Maximum Tension | |
| TOP CHORD | 1-2=-131/421, 2-3=-131/421 |
| BOT CHORD | 1-4=-278/187, 3-4=-278/187 |
| WEBS | 2-4=-705/295 |

NOTES

- Unbalanced roof live loads have been considered for this design.
- Wind: ASCE 7-16; Vult=130mph (3-second gust) Vasd=103mph; TCDL=6.0psf; BCDL=6.0psf; h=25ft; Cat. II; Exp B; Enclosed; MWFRS (envelope) exterior zone and C-C Exterior(2E) 0-0-0 to 3-0-0, Exterior(2R) 3-0-0 to 7-1-10, Exterior(2E) 7-1-10 to 10-1-10 zone; cantilever left and right exposed; end vertical left and right exposed; C-C for members and forces & MWFRS for reactions shown; Lumber DOL=1.60 plate grip DOL=1.60
- Truss designed for wind loads in the plane of the truss only. For studs exposed to wind (normal to the face), see Standard Industry Gable End Details as applicable, or consult qualified building designer as per ANSI/TPI 1.

- TCLL: ASCE 7-16; Pr=20.0 psf (roof LL: Lum DOL=1.15 Plate DOL=1.15); Pf=20.0 psf (Lum DOL=1.15 Plate DOL=1.15); Is=1.0; Rough Cat B; Fully Exp.; Ce=0.9; Cs=1.00; Ct=1.10
- Unbalanced snow loads have been considered for this design.
- Gable requires continuous bottom chord bearing.
- Gable studs spaced at 4-0-0 oc.
- This truss has been designed for a 10.0 psf bottom chord live load nonconcurrent with any other live loads.
- * This truss has been designed for a live load of 20.0psf on the bottom chord in all areas where a rectangle 3-06-00 tall by 2-00-00 wide will fit between the bottom chord and any other members.
- Provide mechanical connection (by others) of truss to bearing plate capable of withstanding 67 lb uplift at joint 1, 67 lb uplift at joint 3 and 121 lb uplift at joint 4.
- Beveled plate or shim required to provide full bearing surface with truss chord at joint(s) 1, 3.

LOAD CASE(S) Standard

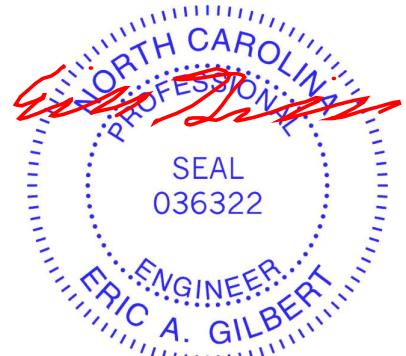

October 24, 2025

WARNING - Verify design parameters and READ NOTES ON THIS AND INCLUDED MITEK REFERENCE PAGE MII-7473 rev. 1/2/2023 BEFORE USE.

Design valid for use only with MiTek® connectors. This design is based only upon parameters shown, and is for an individual building component, not a truss system. Before use, the building designer must verify the applicability of design parameters and properly incorporate this design into the overall building design. Bracing indicated is to prevent buckling of individual truss web and/or chord members only. Additional temporary and permanent bracing is always required for stability and to prevent collapse with possible personal injury and property damage. For general guidance regarding the fabrication, storage, delivery, erection and bracing of trusses and truss systems, see **ANSI/TPI1 Quality Criteria and DSB-22** available from Truss Plate Institute (www.tpinst.org) and **BCSI Building Component Safety Information** available from the Structural Building Component Association (www.sbcacompnents.com)

ENGINEERING BY
TRENCO
A MiTek Affiliate

818 Soundside Road
Edenton, NC 27932

| | | | | | | |
|------------|-------|------------|-----|-----|--------------------------|-----------|
| Job | Truss | Truss Type | Qty | Ply | 88 Eagle Creek-Kathryn B | I77254024 |
| 25100128-A | V8 | Valley | 1 | 1 | Job Reference (optional) | |

Carter Components (Sanford, NC), Sanford, NC - 27332,

Run: 8.73 S Aug 13 2025 Print: 8.730 S Aug 13 2025 MiTek Industries, Inc. Wed Oct 22 12:08:58

Page: 1

ID:vURZoBueuARNAFILgAPFeRzEyO5-RfC?PsB70Hq3NSgPqnL8w3ulTXbGKWrCDoi7J4zJC?f

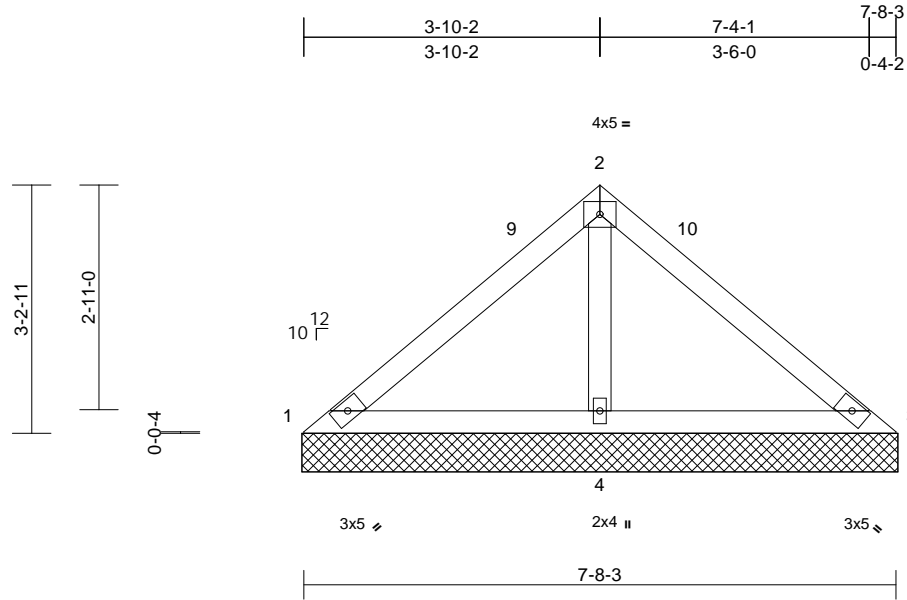

Scale = 1:29.9

| Loading | (psf) | Spacing | 2-0-0 | CSI | DEFL | in | (loc) | l/defl | L/d | PLATES | GRIP |
|-------------|-------|-----------------|-----------------|-----------|------|-----------|-------|--------|-----|---------------|----------|
| TCLL (roof) | 20.0 | Plate Grip DOL | 1.15 | TC | 0.30 | n/a | - | n/a | 999 | MT20 | 244/190 |
| Snow (Pf) | 20.0 | Lumber DOL | 1.15 | BC | 0.30 | n/a | - | n/a | 999 | | |
| TCDL | 10.0 | Rep Stress Incr | YES | WB | 0.11 | Horiz(TL) | 0.00 | 4 | n/a | | |
| BCLL | 0.0* | Code | IRC2021/TPI2014 | Matrix-MP | | | | | | | |
| BCDL | 10.0 | | | | | | | | | Weight: 29 lb | FT = 20% |

LUMBER

| | |
|-----------|-------------|
| TOP CHORD | 2x4 SP No.2 |
| BOT CHORD | 2x4 SP No.2 |
| OTHERS | 2x4 SP No.3 |

BRACING

| | |
|-----------|---|
| TOP CHORD | Structural wood sheathing directly applied or 7-8-3 oc purlins. |
| BOT CHORD | Rigid ceiling directly applied or 6-0-0 oc bracing. |

REACTIONS

| | |
|------------|---|
| (size) | 1=7-8-13, 3=7-8-13, 4=7-8-13 |
| Max Horiz | 1=-71 (LC 10) |
| Max Uplift | 1=-31 (LC 21), 3=-31 (LC 20), 4=-85 (LC 14) |
| Max Grav | 1=102 (LC 20), 3=102 (LC 21), 4=597 (LC 20) |

FORCES

| | |
|--|----------------------------|
| (lb) - Maximum Compression/Maximum Tension | |
| TOP CHORD | 1-2=-106/268, 2-3=-106/268 |
| BOT CHORD | 1-4=-209/167, 3-4=-209/167 |
| WEBS | 2-4=-480/225 |

NOTES

- Unbalanced roof live loads have been considered for this design.
- Wind: ASCE 7-16; Vult=130mph (3-second gust) Vasd=103mph; TCDL=6.0psf; BCDL=6.0psf; h=25ft; Cat. II; Exp B; Enclosed; MWFRS (envelope) exterior zone and C-C Exterior(2E) 0-0-0 to 3-0-0, Exterior(2R) 3-0-0 to 4-8-13, Exterior(2E) 4-8-13 to 7-8-13 zone; cantilever left and right exposed; end vertical left and right exposed; C-C for members and forces & MWFRS for reactions shown; Lumber DOL=1.60 plate grip DOL=1.60
- Truss designed for wind loads in the plane of the truss only. For studs exposed to wind (normal to the face), see Standard Industry Gable End Details as applicable, or consult qualified building designer as per ANSI/TPI 1.

- TCLL: ASCE 7-16; Pr=20.0 psf (roof LL: Lum DOL=1.15 Plate DOL=1.15); Pf=20.0 psf (Lum DOL=1.15 Plate DOL=1.15); Is=1.0; Rough Cat B; Fully Exp.; Ce=0.9; Cs=1.00; Ct=1.10
- Unbalanced snow loads have been considered for this design.
- Gable requires continuous bottom chord bearing.
- Gable studs spaced at 4-0-0 oc.
- This truss has been designed for a 10.0 psf bottom chord live load nonconcurrent with any other live loads.
- * This truss has been designed for a live load of 20.0psf on the bottom chord in all areas where a rectangle 3-06-00 tall by 2-00-00 wide will fit between the bottom chord and any other members.
- Provide mechanical connection (by others) of truss to bearing plate capable of withstanding 31 lb uplift at joint 1, 31 lb uplift at joint 3 and 85 lb uplift at joint 4.
- Beveled plate or shim required to provide full bearing surface with truss chord at joint(s) 1, 3.

LOAD CASE(S) Standard

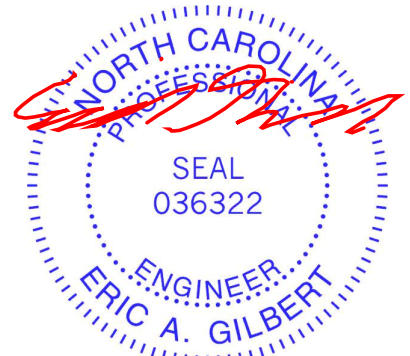

October 24, 2025

WARNING - Verify design parameters and READ NOTES ON THIS AND INCLUDED MITEK REFERENCE PAGE MII-7473 rev. 1/2/2023 BEFORE USE.

Design valid for use only with MiTek® connectors. This design is based only upon parameters shown, and is for an individual building component, not a truss system. Before use, the building designer must verify the applicability of design parameters and properly incorporate this design into the overall building design. Bracing indicated is to prevent buckling of individual truss web and/or chord members only. Additional temporary and permanent bracing is always required for stability and to prevent collapse with possible personal injury and property damage. For general guidance regarding the fabrication, storage, delivery, erection and bracing of trusses and truss systems, see **ANSI/TPI1 Quality Criteria and DSB-22** available from Truss Plate Institute (www.tpinst.org) and **BCSI Building Component Safety Information** available from the Structural Building Component Association (www.sbcacompnents.com)

ENGINEERING BY
TRENCO
A MiTek Affiliate

818 Soundside Road
Edenton, NC 27932

| | | | | | | |
|------------|-------|------------|-----|-----|--------------------------|-----------|
| Job | Truss | Truss Type | Qty | Ply | 88 Eagle Creek-Kathryn B | I77254025 |
| 25100128-A | V9 | Valley | 1 | 1 | Job Reference (optional) | |

Carter Components (Sanford, NC), Sanford, NC - 27332,

Run: 8.73 S Aug 13 2025 Print: 8.730 S Aug 13 2025 MiTek Industries, Inc. Wed Oct 22 12:08:58

Page: 1

ID:s?bJz7nrbi73jWb3U9IAZ1zEw52-RfC?PsB70Hq3NSgPqnL8w3uITXbGKWrCDoi7J4zJC?f

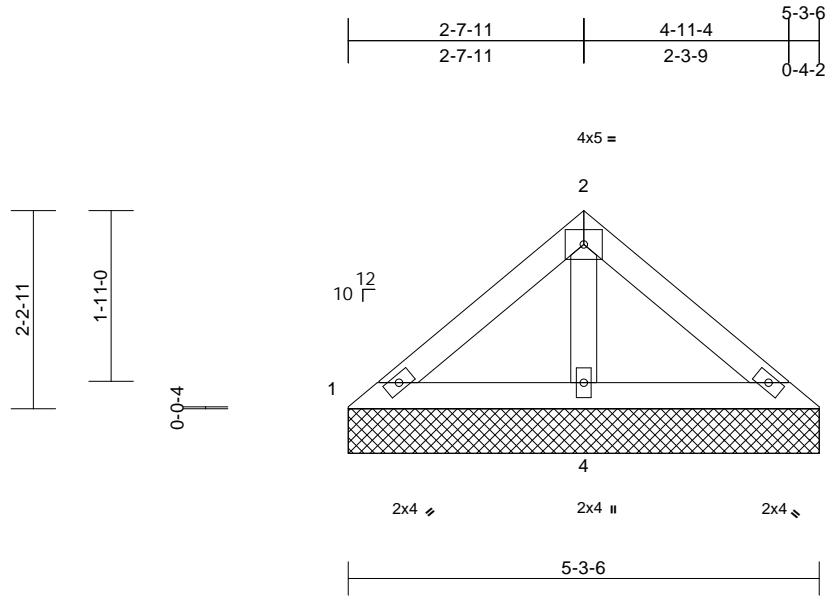

Scale = 1:25.8

| Loading | (psf) | Spacing | 2-0-0 | CSI | | DEFL | in | (loc) | l/defl | L/d | PLATES | GRIP |
|-------------|-------|-----------------|-----------------|-----------|------|-----------|------|-------|--------|-----|---------------|----------|
| TCLL (roof) | 20.0 | Plate Grip DOL | 1.15 | TC | 0.11 | Vert(LL) | n/a | - | n/a | 999 | MT20 | 244/190 |
| Snow (Pf) | 20.0 | Lumber DOL | 1.15 | BC | 0.13 | Vert(TL) | n/a | - | n/a | 999 | | |
| TCDL | 10.0 | Rep Stress Incr | YES | WB | 0.04 | Horiz(TL) | 0.00 | 4 | n/a | n/a | | |
| BCLL | 0.0* | Code | IRC2021/TPI2014 | Matrix-MP | | | | | | | | |
| BCDL | 10.0 | | | | | | | | | | | |
| | | | | | | | | | | | Weight: 19 lb | FT = 20% |

LUMBER

TOP CHORD 2x4 SP No.2
BOT CHORD 2x4 SP No.2
OTHERS 2x4 SP No.3

BRACING

TOP CHORD Structural wood sheathing directly applied or 5-3-6 oc purlins.
BOT CHORD Rigid ceiling directly applied or 6-0-0 oc bracing.

REACTIONS

(size) 1=5-3-6, 3=5-3-6, 4=5-3-6
Max Horiz 1=-48 (LC 10)
Max Uplift 3=-6 (LC 15), 4=-39 (LC 14)
Max Grav 1=93 (LC 20), 3=93 (LC 21), 4=333 (LC 20)

FORCES

(lb) - Maximum Compression/Maximum Tension

TOP CHORD 1-2=-84/122, 2-3=-84/122
BOT CHORD 1-4=-99/100, 3-4=-99/100
WEBS 2-4=-245/116

NOTES

- Unbalanced roof live loads have been considered for this design.
- Wind: ASCE 7-16; Vult=130mph (3-second gust)
Vasd=103mph; TCDL=6.0psf; BCDL=6.0psf; h=25ft; Cat. II; Exp B; Enclosed; MWFRS (envelope) exterior zone and C-C Exterior(2E) zone; cantilever left and right exposed; end vertical left and right exposed; C-C for members and forces & MWFRS for reactions shown; Lumber DOL=1.60 plate grip DOL=1.60
- Truss designed for wind loads in the plane of the truss only. For studs exposed to wind (normal to the face), see Standard Industry Gable End Details as applicable, or consult qualified building designer as per ANSI/TPI 1.
- TCLL: ASCE 7-16; Pr=20.0 psf (roof LL: Lum DOL=1.15 Plate DOL=1.15); Pf=20.0 psf (Lum DOL=1.15 Plate DOL=1.15); Is=1.0; Rough Cat B; Fully Exp.; Ce=0.9; Cs=1.00; Ct=1.10

- Unbalanced snow loads have been considered for this design.
 - Gable requires continuous bottom chord bearing.
 - Gable studs spaced at 4-0-0 oc.
 - This truss has been designed for a 10.0 psf bottom chord live load nonconcurrent with any other live loads.
 - * This truss has been designed for a live load of 20.0psf on the bottom chord in all areas where a rectangle 3-06-00 tall by 2-00-00 wide will fit between the bottom chord and any other members.
 - Provide mechanical connection (by others) of truss to bearing plate capable of withstanding 6 lb uplift at joint 3 and 39 lb uplift at joint 4.
- LOAD CASE(S)** Standard

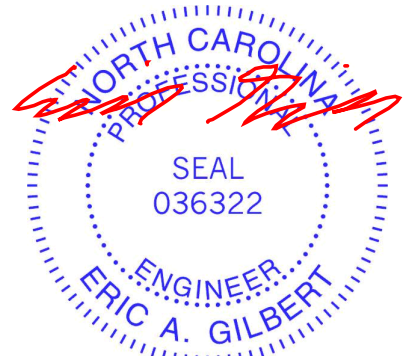

October 24, 2025

WARNING - Verify design parameters and READ NOTES ON THIS AND INCLUDED MITEK REFERENCE PAGE MII-7473 rev. 1/2/2023 BEFORE USE.

Design valid for use only with MiTek® connectors. This design is based only upon parameters shown, and is for an individual building component, not a truss system. Before use, the building designer must verify the applicability of design parameters and properly incorporate this design into the overall building design. Bracing indicated is to prevent buckling of individual truss web and/or chord members only. Additional temporary and permanent bracing is always required for stability and to prevent collapse with possible personal injury and property damage. For general guidance regarding the fabrication, storage, delivery, erection and bracing of trusses and truss systems, see **ANSI/TPI1 Quality Criteria and DSB-22** available from Truss Plate Institute (www.tpinst.org) and **BCSI Building Component Safety Information** available from the Structural Building Component Association (www.sbcacompnents.com)

ENGINEERING BY
TRENCO
A MiTek Affiliate

818 Soundside Road
Edenton, NC 27932

| | | | | | | |
|------------|-------|------------|-----|-----|--------------------------|-----------|
| Job | Truss | Truss Type | Qty | Ply | 88 Eagle Creek-Kathryn B | I77254026 |
| 25100128-A | V10 | Valley | 1 | 1 | Job Reference (optional) | |

Carter Components (Sanford, NC), Sanford, NC - 27332,

Run: 8.73 S Aug 13 2025 Print: 8.730 S Aug 13 2025 MiTek Industries, Inc. Wed Oct 22 12:08:58
ID:s?bJz7nrb73jWb3U9IAZ1zEw52-RfC?PsB70Hq3NSgPqnL8w3uITXbGKWrCDoi7J4zJC?f

Page: 1

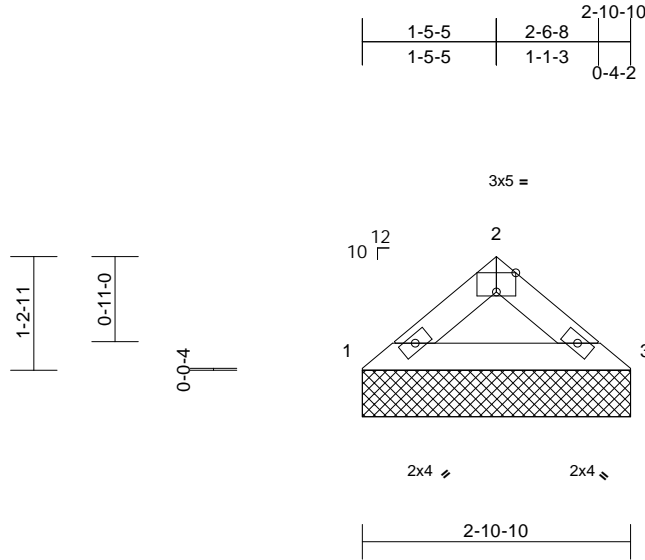

Scale = 1:24.8

Plate Offsets (X, Y): [2:0-2-8,Edge]

| Loading | (psf) | Spacing | 2-0-0 | CSI | DEFL | in | (loc) | l/defl | L/d | PLATES | GRIP | |
|-------------|-------|-----------------|-----------------|-----------|------|-----------|-------|--------|-----|--------------|----------|---------|
| TCLL (roof) | 20.0 | Plate Grip DOL | 1.15 | TC | 0.06 | Vert(LL) | n/a | - | n/a | 999 | MT20 | 244/190 |
| Snow (Pf) | 20.0 | Lumber DOL | 1.15 | BC | 0.06 | Vert(TL) | n/a | - | n/a | 999 | | |
| TCDL | 10.0 | Rep Stress Incr | YES | WB | 0.00 | Horiz(TL) | 0.00 | 3 | n/a | n/a | | |
| BCLL | 0.0* | Code | IRC2021/TPI2014 | Matrix-MP | | | | | | | | |
| BCDL | 10.0 | | | | | | | | | | | |
| | | | | | | | | | | Weight: 9 lb | FT = 20% | |

LUMBER

TOP CHORD 2x4 SP No.2
BOT CHORD 2x4 SP No.2

BRACING

TOP CHORD Structural wood sheathing directly applied or 2-10-10 oc purlins.
BOT CHORD Rigid ceiling directly applied or 10-0-0 oc bracing.

REACTIONS (size) 1=2-10-10, 3=2-10-10
Max Horiz 1=24 (LC 13)
Max Uplift 1=10 (LC 14), 3=10 (LC 15)
Max Grav 1=132 (LC 20), 3=132 (LC 21)

FORCES (lb) - Maximum Compression/Maximum Tension

TOP CHORD 1-2=-169/70, 2-3=-169/70
BOT CHORD 1-3=-39/121

NOTES

- Unbalanced roof live loads have been considered for this design.
- Wind: ASCE 7-16; Vult=130mph (3-second gust) Vasd=103mph; TCDL=6.0psf; BCDL=6.0psf; h=25ft; Cat. II; Exp B; Enclosed; MWFRS (envelope) exterior zone and C-C Exterior(2E) zone; cantilever left and right exposed; end vertical left and right exposed; C-C for members and forces & MWFRS for reactions shown; Lumber DOL=1.60 plate grip DOL=1.60
- Truss designed for wind loads in the plane of the truss only. For studs exposed to wind (normal to the face), see Standard Industry Gable End Details as applicable, or consult qualified building designer as per ANSI/TPI 1.
- TCLL: ASCE 7-16; Pr=20.0 psf (roof LL: Lum DOL=1.15 Plate DOL=1.15); Pf=20.0 psf (Lum DOL=1.15 Plate DOL=1.15); Is=1.0; Rough Cat B; Fully Exp.; Ce=0.9; Cs=1.00; Ct=1.10
- Unbalanced snow loads have been considered for this design.
- Gable requires continuous bottom chord bearing.

- Gable studs spaced at 4-0-0 oc.
- This truss has been designed for a 10.0 psf bottom chord live load nonconcurrent with any other live loads.
- * This truss has been designed for a live load of 20.0psf on the bottom chord in all areas where a rectangle 3-06-00 tall by 2-00-00 wide will fit between the bottom chord and any other members.
- Provide mechanical connection (by others) of truss to bearing plate capable of withstanding 10 lb uplift at joint 1 and 10 lb uplift at joint 3.

LOAD CASE(S) Standard



October 24,2025

WARNING - Verify design parameters and READ NOTES ON THIS AND INCLUDED MITEK REFERENCE PAGE MII-7473 rev. 1/2/2023 BEFORE USE.

Design valid for use only with MiTek® connectors. This design is based only upon parameters shown, and is for an individual building component, not a truss system. Before use, the building designer must verify the applicability of design parameters and properly incorporate this design into the overall building design. Bracing indicated is to prevent buckling of individual truss web and/or chord members only. Additional temporary and permanent bracing is always required for stability and to prevent collapse with possible personal injury and property damage. For general guidance regarding the fabrication, storage, delivery, erection and bracing of trusses and truss systems, see **ANSI/TPI1 Quality Criteria and DSB-22** available from Truss Plate Institute (www.tpinst.org) and **BCSI Building Component Safety Information** available from the Structural Building Component Association (www.sbcacompnents.com)

ENGINEERING BY
TRENCO
A MiTek Affiliate

818 Soundside Road
Edenton, NC 27932

| | | | | | | |
|------------|-------|------------|-----|-----|--------------------------|-----------|
| Job | Truss | Truss Type | Qty | Ply | 88 Eagle Creek-Kathryn B | 177254027 |
| 25100128-A | V11 | Valley | 1 | 1 | Job Reference (optional) | |

Carter Components (Sanford, NC), Sanford, NC - 27332,

Run: 8.73 S Aug 13 2025 Print: 8.730 S Aug 13 2025 MiTek Industries, Inc. Wed Oct 22 12:08:59

Page: 1

ID:p31oUbLOMIKiby_S1xy5cszEwVR-RfC?PsB70Hq3NSgPqnL8w3uITXbGKWrCDoi7J4zJC?f

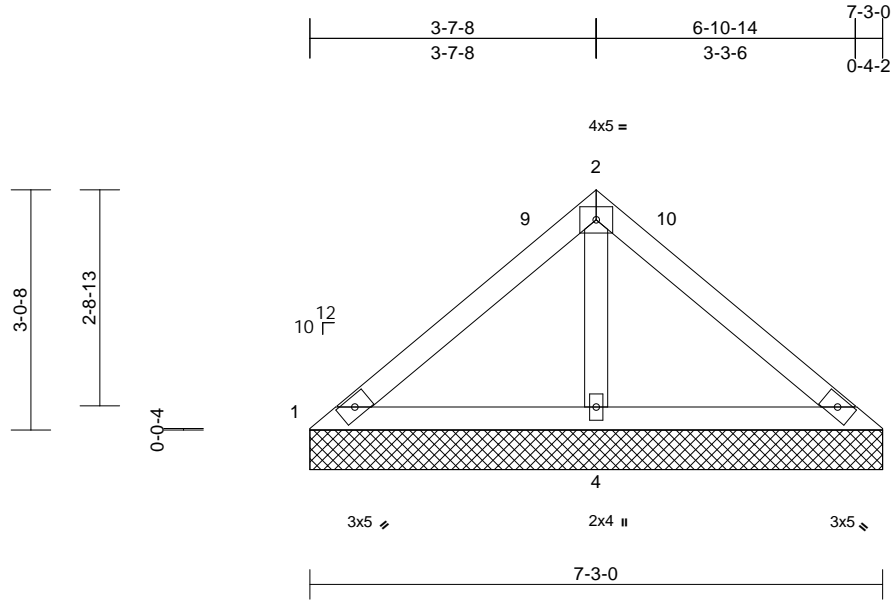

Scale = 1:29.2

| Loading | (psf) | Spacing | 2-0-0 | CSI | | DEFL | in | (loc) | l/defl | L/d | PLATES | GRIP |
|-------------|-------|-----------------|-----------------|-----------|------|-----------|------|-------|--------|-----|---------------|----------|
| TCLL (roof) | 20.0 | Plate Grip DOL | 1.15 | TC | 0.26 | Vert(LL) | n/a | - | n/a | 999 | MT20 | 244/190 |
| Snow (Pf) | 20.0 | Lumber DOL | 1.15 | BC | 0.27 | Vert(TL) | n/a | - | n/a | 999 | | |
| TCDL | 10.0 | Rep Stress Incr | YES | WB | 0.09 | Horiz(TL) | 0.00 | 4 | n/a | n/a | | |
| BCLL | 0.0* | Code | IRC2021/TPI2014 | Matrix-MP | | | | | | | | |
| BCDL | 10.0 | | | | | | | | | | | |
| | | | | | | | | | | | Weight: 27 lb | FT = 20% |

LUMBER

| | |
|-----------|-------------|
| TOP CHORD | 2x4 SP No.2 |
| BOT CHORD | 2x4 SP No.2 |
| OTHERS | 2x4 SP No.3 |

BRACING

| | |
|-----------|---|
| TOP CHORD | Structural wood sheathing directly applied or 7-3-0 oc purlins. |
| BOT CHORD | Rigid ceiling directly applied or 6-0-0 oc bracing. |

REACTIONS

| | |
|------------|---|
| (size) | 1=7-3-0, 3=7-3-0, 4=7-3-0 |
| Max Horiz | 1=-67 (LC 10) |
| Max Uplift | 1=-17 (LC 21), 3=-17 (LC 20), 4=-74 (LC 14) |
| Max Grav | 1=105 (LC 20), 3=105 (LC 21), 4=534 (LC 21) |

FORCES

| | |
|--|----------------------------|
| (lb) - Maximum Compression/Maximum Tension | |
| TOP CHORD | 1-2=-89/230, 2-3=-89/230 |
| BOT CHORD | 1-4=-180/152, 3-4=-180/152 |
| WEBS | 2-4=-422/200 |

NOTES

- Unbalanced roof live loads have been considered for this design.
- Wind: ASCE 7-16; Vult=130mph (3-second gust) Vasd=103mph; TCDL=6.0psf; BCDL=6.0psf; h=25ft; Cat. II; Exp B; Enclosed; MWFRS (envelope) exterior zone and C-C Exterior(2E) 0-0-5 to 3-0-5, Exterior(2R) 3-0-5 to 4-3-5, Exterior(2E) 4-3-5 to 7-3-5 zone; cantilever left and right exposed ; end vertical left and right exposed;C-C for members and forces & MWFRS for reactions shown; Lumber DOL=1.60 plate grip DOL=1.60
- Truss designed for wind loads in the plane of the truss only. For studs exposed to wind (normal to the face), see Standard Industry Gable End Details as applicable, or consult qualified building designer as per ANSI/TPI 1.

- TCLL: ASCE 7-16; Pr=20.0 psf (roof LL: Lum DOL=1.15 Plate DOL=1.15); Pf=20.0 psf (Lum DOL=1.15 Plate DOL=1.15); Is=1.0; Rough Cat B; Fully Exp.; Ce=0.9; Cs=1.00; Ct=1.10
- Unbalanced snow loads have been considered for this design.
- Gable requires continuous bottom chord bearing.
- Gable studs spaced at 4-0-0 oc.
- This truss has been designed for a 10.0 psf bottom chord live load nonconcurrent with any other live loads.
- * This truss has been designed for a live load of 20.0psf on the bottom chord in all areas where a rectangle 3-06-00 tall by 2-00-00 wide will fit between the bottom chord and any other members.
- Provide mechanical connection (by others) of truss to bearing plate capable of withstanding 17 lb uplift at joint 1, 17 lb uplift at joint 3 and 74 lb uplift at joint 4.

LOAD CASE(S) Standard

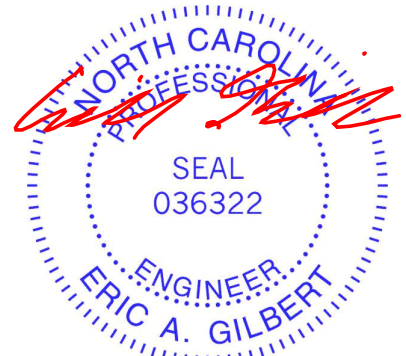

October 24,2025

WARNING - Verify design parameters and READ NOTES ON THIS AND INCLUDED MITEK REFERENCE PAGE MII-7473 rev. 1/2/2023 BEFORE USE.

Design valid for use only with MiTek® connectors. This design is based only upon parameters shown, and is for an individual building component, not a truss system. Before use, the building designer must verify the applicability of design parameters and properly incorporate this design into the overall building design. Bracing indicated is to prevent buckling of individual truss web and/or chord members only. Additional temporary and permanent bracing is always required for stability and to prevent collapse with possible personal injury and property damage. For general guidance regarding the fabrication, storage, delivery, erection and bracing of trusses and truss systems, see **ANSI/TPI1 Quality Criteria and DSB-22** available from Truss Plate Institute (www.tpinst.org) and **BCSI Building Component Safety Information** available from the Structural Building Component Association (www.sbcacompnents.com)

ENGINEERING BY
TRENCO
A MiTek Affiliate

818 Soundside Road
Edenton, NC 27932

| | | | | | | |
|------------|-------|------------|-----|-----|--------------------------|-----------|
| Job | Truss | Truss Type | Qty | Ply | 88 Eagle Creek-Kathryn B | 177254028 |
| 25100128-A | V12 | Valley | 1 | 1 | Job Reference (optional) | |

Carter Components (Sanford, NC), Sanford, NC - 27332,

Run: 8.73 S Aug 13 2025 Print: 8.730 S Aug 13 2025 MiTek Industries, Inc. Wed Oct 22 12:08:59
ID:p31oUbLOMIKiby_S1xy5cszEwVR-RfC?PsB70Hq3NSgPqnL8w3uITxbGKWrCDoi7J4zJC?f

Page: 1

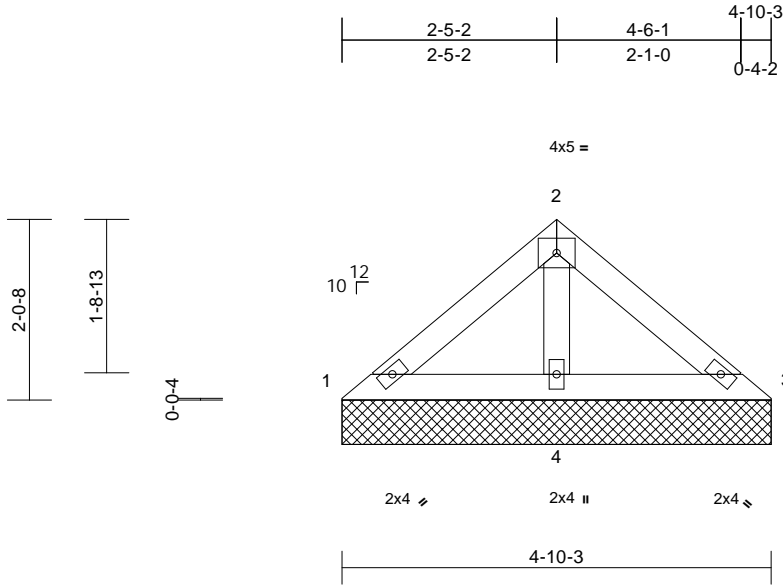

Scale = 1:26

| Loading | (psf) | Spacing | 2-0-0 | CSI | DEFL | in | (loc) | l/defl | L/d | PLATES | GRIP |
|-------------|-------|-----------------|-----------------|-----------|------|-----------|-------|--------|-----|---------------|----------|
| TCLL (roof) | 20.0 | Plate Grip DOL | 1.15 | TC | 0.09 | n/a | - | n/a | 999 | MT20 | 244/190 |
| Snow (Pf) | 20.0 | Lumber DOL | 1.15 | BC | 0.11 | n/a | - | n/a | 999 | | |
| TCDL | 10.0 | Rep Stress Incr | YES | WB | 0.04 | Horiz(TL) | 0.00 | 4 | n/a | | |
| BCLL | 0.0* | Code | IRC2021/TPI2014 | Matrix-MP | | | | | | | |
| BCDL | 10.0 | | | | | | | | | Weight: 17 lb | FT = 20% |

LUMBER

| | |
|-----------|-------------|
| TOP CHORD | 2x4 SP No.2 |
| BOT CHORD | 2x4 SP No.2 |
| OTHERS | 2x4 SP No.3 |

BRACING

| | |
|-----------|--|
| TOP CHORD | Structural wood sheathing directly applied or 4-10-3 oc purlins. |
| BOT CHORD | Rigid ceiling directly applied or 6-0-0 oc bracing. |

REACTIONS

| | |
|------------|---|
| (size) | 1=4-10-3, 3=4-10-3, 4=4-10-3 |
| Max Horiz | 1=-43 (LC 10) |
| Max Uplift | 3=-7 (LC 15), 4=-33 (LC 14) |
| Max Grav | 1=88 (LC 20), 3=88 (LC 21), 4=295 (LC 21) |

FORCES

(lb) - Maximum Compression/Maximum Tension

| | |
|-----------|--------------------------|
| TOP CHORD | 1-2=-81/103, 2-3=-81/103 |
| BOT CHORD | 1-4=-84/88, 3-4=-84/88 |
| WEBS | 2-4=-210/97 |

NOTES

- Unbalanced roof live loads have been considered for this design.
- Wind: ASCE 7-16; Vult=130mph (3-second gust) Vasd=103mph; TCDL=6.0psf; BCDL=6.0psf; h=25ft; Cat. II; Exp B; Enclosed; MWFRS (envelope) exterior zone and C-C Exterior(2E) zone; cantilever left and right exposed; end vertical left and right exposed; C-C for members and forces & MWFRS for reactions shown; Lumber DOL=1.60 plate grip DOL=1.60
- Truss designed for wind loads in the plane of the truss only. For studs exposed to wind (normal to the face), see Standard Industry Gable End Details as applicable, or consult qualified building designer as per ANSI/TPI 1.
- TCLL: ASCE 7-16; Pr=20.0 psf (roof LL: Lum DOL=1.15 Plate DOL=1.15); Pf=20.0 psf (Lum DOL=1.15 Plate DOL=1.15); Is=1.0; Rough Cat B; Fully Exp.; Ce=0.9; Cs=1.00; Ct=1.10

- Unbalanced snow loads have been considered for this design.
- Gable requires continuous bottom chord bearing.
- Gable studs spaced at 4-0-0 oc.
- This truss has been designed for a 10.0 psf bottom chord live load nonconcurrent with any other live loads.
- * This truss has been designed for a live load of 20.0psf on the bottom chord in all areas where a rectangle 3-06-00 tall by 2-00-00 wide will fit between the bottom chord and any other members.
- Provide mechanical connection (by others) of truss to bearing plate capable of withstanding 7 lb uplift at joint 3 and 33 lb uplift at joint 4.

LOAD CASE(S) Standard



October 24, 2025

WARNING - Verify design parameters and READ NOTES ON THIS AND INCLUDED MITEK REFERENCE PAGE MII-7473 rev. 1/2/2023 BEFORE USE.

Design valid for use only with MiTek® connectors. This design is based only upon parameters shown, and is for an individual building component, not a truss system. Before use, the building designer must verify the applicability of design parameters and properly incorporate this design into the overall building design. Bracing indicated is to prevent buckling of individual truss web and/or chord members only. Additional temporary and permanent bracing is always required for stability and to prevent collapse with possible personal injury and property damage. For general guidance regarding the fabrication, storage, delivery, erection and bracing of trusses and truss systems, see **ANSI/TPI1 Quality Criteria and DSB-22** available from Truss Plate Institute (www.tpinst.org) and **BCSI Building Component Safety Information** available from the Structural Building Component Association (www.sbcacompnents.com)

ENGINEERING BY
TRENCO
A MiTek Affiliate

818 Soundside Road
Edenton, NC 27932

| | | | | | | |
|------------|-------|------------|-----|-----|--------------------------|-----------|
| Job | Truss | Truss Type | Qty | Ply | 88 Eagle Creek-Kathryn B | I77254029 |
| 25100128-A | V13 | Valley | 1 | 1 | Job Reference (optional) | |

Carter Components (Sanford, NC), Sanford, NC - 27332,

Run: 8.73 S Aug 13 2025 Print: 8.730 S Aug 13 2025 MiTek Industries, Inc. Wed Oct 22 12:08:59
ID:kFsOL3Y2YfoY1Yo9F8kPmDzEvuR-RfC?PsB70Hq3NSgPqnL8w3ulTXbGKWrcDoi7J4zJC?f

Page: 1

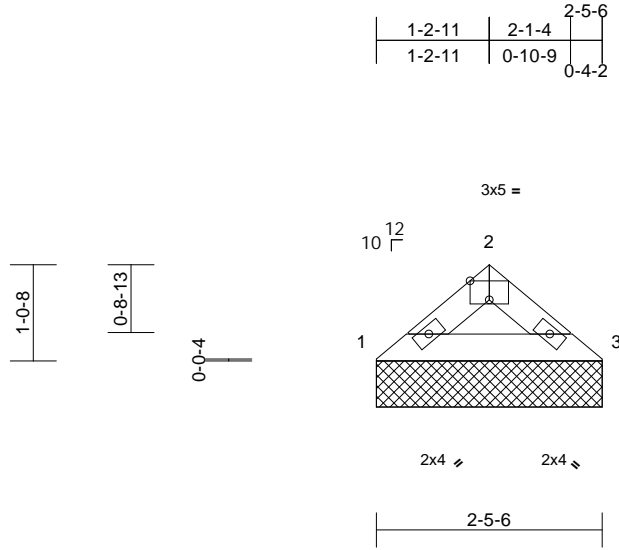

Scale = 1:25

Plate Offsets (X, Y): [2:0-2-8,Edge]

| Loading | (psf) | Spacing | 2-0-0 | CSI | | DEFL | in | (loc) | l/defl | L/d | PLATES | GRIP |
|-------------|-------|-----------------|-----------------|-----------|------|-----------|------|-------|--------|-----|--------------|----------|
| TCLL (roof) | 20.0 | Plate Grip DOL | 1.15 | TC | 0.04 | Vert(LL) | n/a | - | n/a | 999 | MT20 | 244/190 |
| Snow (Pf) | 20.0 | Lumber DOL | 1.15 | BC | 0.05 | Vert(TL) | n/a | - | n/a | 999 | | |
| TCDL | 10.0 | Rep Stress Incr | YES | WB | 0.00 | Horiz(TL) | 0.00 | 3 | n/a | n/a | | |
| BCLL | 0.0* | Code | IRC2021/TPI2014 | Matrix-MP | | | | | | | | |
| BCDL | 10.0 | | | | | | | | | | Weight: 7 lb | FT = 20% |

LUMBER

TOP CHORD 2x4 SP No.2
BOT CHORD 2x4 SP No.2

BRACING

TOP CHORD Structural wood sheathing directly applied or 2-5-6 oc purlins.
BOT CHORD Rigid ceiling directly applied or 10-0-0 oc bracing.

REACTIONS (size) 1=2-5-6, 3=2-5-6
Max Horiz 1=-20 (LC 10)
Max Uplift 1=-8 (LC 14), 3=-8 (LC 15)
Max Grav 1=110 (LC 20), 3=110 (LC 21)

FORCES (lb) - Maximum Compression/Maximum Tension

TOP CHORD 1-2=-139/60, 2-3=-139/60
BOT CHORD 1-3=-32/99

NOTES

- Unbalanced roof live loads have been considered for this design.
- Wind: ASCE 7-16; Vult=130mph (3-second gust)
Vasd=103mph; TCDL=6.0psf; BCDL=6.0psf; h=25ft; Cat. II; Exp B; Enclosed; MWFRS (envelope) exterior zone and C-C Exterior(2E) zone; cantilever left and right exposed; end vertical left and right exposed; C-C for members and forces & MWFRS for reactions shown; Lumber DOL=1.60 plate grip DOL=1.60
- Truss designed for wind loads in the plane of the truss only. For studs exposed to wind (normal to the face), see Standard Industry Gable End Details as applicable, or consult qualified building designer as per ANSI/TPI 1.
- TCLL: ASCE 7-16; Pr=20.0 psf (roof LL: Lum DOL=1.15 Plate DOL=1.15); Pf=20.0 psf (Lum DOL=1.15 Plate DOL=1.15); Is=1.0; Rough Cat B; Fully Exp.; Ce=0.9; Cs=1.00; Ct=1.10
- Unbalanced snow loads have been considered for this design.
- Gable requires continuous bottom chord bearing.

- Gable studs spaced at 4-0-0 oc.
- This truss has been designed for a 10.0 psf bottom chord live load nonconcurrent with any other live loads.
- * This truss has been designed for a live load of 20.0psf on the bottom chord in all areas where a rectangle 3-06-00 tall by 2-00-00 wide will fit between the bottom chord and any other members.
- Provide mechanical connection (by others) of truss to bearing plate capable of withstanding 8 lb uplift at joint 1 and 8 lb uplift at joint 3.

LOAD CASE(S) Standard

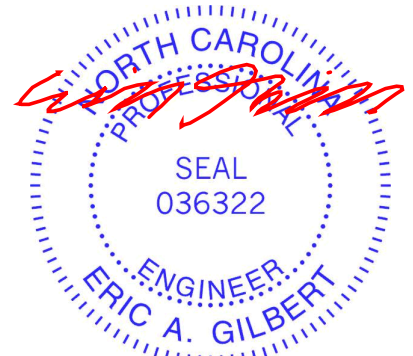

October 24,2025

WARNING - Verify design parameters and READ NOTES ON THIS AND INCLUDED MITEK REFERENCE PAGE MII-7473 rev. 1/2/2023 BEFORE USE.

Design valid for use only with MiTek® connectors. This design is based only upon parameters shown, and is for an individual building component, not a truss system. Before use, the building designer must verify the applicability of design parameters and properly incorporate this design into the overall building design. Bracing indicated is to prevent buckling of individual truss web and/or chord members only. Additional temporary and permanent bracing is always required for stability and to prevent collapse with possible personal injury and property damage. For general guidance regarding the fabrication, storage, delivery, erection and bracing of trusses and truss systems, see **ANSI/TPI1 Quality Criteria and DSB-22** available from Truss Plate Institute (www.tpinst.org) and **BCSI Building Component Safety Information** available from the Structural Building Component Association (www.sbcacompnents.com)

ENGINEERING BY
TRENCO
A MiTek Affiliate

818 Soundside Road
Edenton, NC 27932

Symbols

PLATE LOCATION AND ORIENTATION

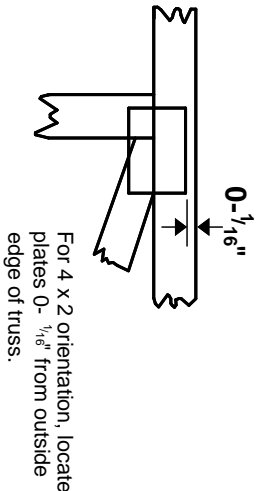
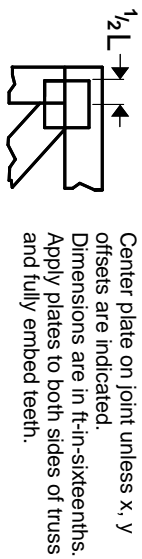

* Plate location details available in MITek software or upon request.

PLATE SIZE

4 X 4

The first dimension is the plate width measured perpendicular to slots. Second dimension is the length parallel to slots.

LATERAL BRACING LOCATION

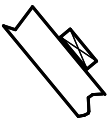

Indicated by symbol shown and/or by text in the bracing section of the output. Use T or I bracing if indicated.

BEARING

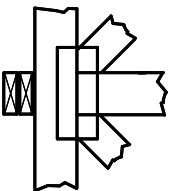

Indicates location where bearings (supports) occur. Icons vary but reaction section indicates joint number/letter where bearings occur. Min size shown is for crushing only.

Industry Standards:

ANSI/TP1: National Design Specification for Metal Plate Connected Wood Truss Construction.
DSB-22: Building Component Safety Information, Guide to Good Practice for Handling, Installing, Restraining & Bracing of Metal Plate Connected Wood Trusses.

Numbering System

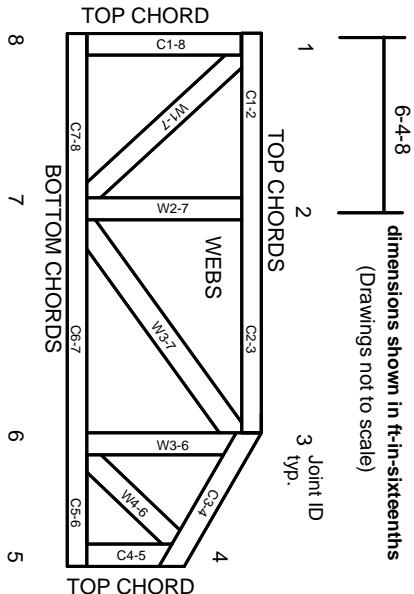

JOINTS ARE GENERALLY NUMBERED/LETTERED CLOCKWISE AROUND THE TRUSS STARTING AT THE JOINT FARTHEST TO THE LEFT.

CHORDS AND WEBS ARE IDENTIFIED BY END JOINT NUMBERS/LETTERS.

Product Code Approvals

ICC-ES Reports:

ESR-1988, ESR-2362, ESR-2685, ESR-3282
ESR-4722, ESL-1388

Design General Notes

Trusses are designed for wind loads in the plane of the truss unless otherwise shown.

Lumber design values are in accordance with ANSI/TP1 1 section 6.3. These truss designs rely on lumber values established by others.

© 2023 MITek® All Rights Reserved

General Safety Notes

Failure to Follow Could Cause Property Damage or Personal Injury

1. Additional stability bracing for truss system, e.g. diagonal or X-bracing, is always required. See BCSI.
2. Truss bracing must be designed by an engineer. For wide truss spacing, individual lateral braces themselves may require bracing, or alternative Tor I bracing should be considered.
3. Never exceed the design loading shown and never stack materials on inadequately braced trusses.
4. Provide copies of this truss design to the building designer, erection supervisor, property owner and all other interested parties.
5. Cut members to bear tightly against each other.
6. Place plates on each face of truss at each joint and embed fully. Knots and wane at joint locations are regulated by ANSI/TP1 1.
7. Design assumes trusses will be suitably protected from the environment in accord with ANSI/TP1 1.
8. Unless otherwise noted, moisture content of lumber shall not exceed 19% at time of fabrication.
9. Unless expressly noted, this design is not applicable for use with fire retardant, preservative treated, or green lumber.
10. Camber is a non-structural consideration and is the responsibility of truss fabricator. General practice is to camber for dead load deflection.
11. Plate type, size, orientation and location dimensions indicated are minimum plating requirements.
12. Lumber used shall be of the species and size, and in all respects, equal to or better than that specified.
13. Top chords must be sheathed or purlins provided at spacing indicated on design.
14. Bottom chords require lateral bracing at 10 ft. spacing, or less, if no ceiling is installed, unless otherwise noted.
15. Connections not shown are the responsibility of others.
16. Do not cut or alter truss member or plate without prior approval of an engineer.
17. Install and load vertically unless indicated otherwise.
18. Use of green or treated lumber may pose unacceptable environmental, health or performance risks. Consult with project engineer before use.
19. Review all portions of this design (front, back, words and pictures) before use. Reviewing pictures alone is not sufficient.
20. Design assumes manufacture in accordance with ANSI/TP1 1 Quality Criteria.
21. The design does not take into account any dynamic or other loads other than those expressly stated.

MITek®

ENGINEERING BY
TRENCO
A MITek Affiliate

MITek Engineering Reference Sheet: MII-7473 rev. 1/2/2023