

I, DAVID R. ESSICK, CERTIFY THAT THIS MAP WAS DRAWN UNDER MY SUPERVISION FROM AN ACTUAL SURVEY MADE UNDER MY SUPERVISION (DEED DESCRIPTION RECORDED IN (SEE REFERENCE TABLE); THAT THE BOUNDARIES NOT SURVEYED ARE INDICATED AS DRAWN FROM INFORMATION IN (SEE REFERENCE TABLE); AND THAT THIS MAP MEETS THE REQUIREMENTS OF THE STANDARDS OF PRACTICE FOR LAND SURVEYING IN NORTH CAROLINA (21 NCAC 56.1600).

THIS 5TH DAY OF NOVEMBER, A.D., 2025.

David R Essick

PROFESSIONAL LAND SURVEYOR, L-5423



11/05/2025 15:43:57 UTC
871dce8dd3b84864a8b5

LEGEND OF SYMBOLS AND ABBREVIATIONS

- CP COMPUTED POINT
- EA EXISTING AXLE
- ECM EXISTING CONCRETE MONUMENT
- EIP EXISTING IRON PIPE
- EIR EXISTING IRON ROD
- NIP NEW IRON PIPE
- FIRE HYDRANT
- SANITARY SEWER MANHOLE
- STORM MANHOLE
- WATER METER
- WATER VALVE
- CLEAN OUT
- AG ABOVE GRADE
- BG BELOW GRADE
- EP EDGE OF PAVEMENT
- FL FLUSH WITH GRADE
- RW RIGHT-OF-WAY
- TBC TOP BACK CURB



SignNow e-signature ID: e31a9aa3ff...
11/05/2025 15:43:57 UTC

- PROPERTY BOUNDARY
- COMPUTED / ADJOINER PROPERTY LINE
- RIGHT-OF-WAY
- SETBACK LINES
- SS SANITARY SEWER LINE
- S STORM LINE
- W WATER LINE
- EASEMENTS

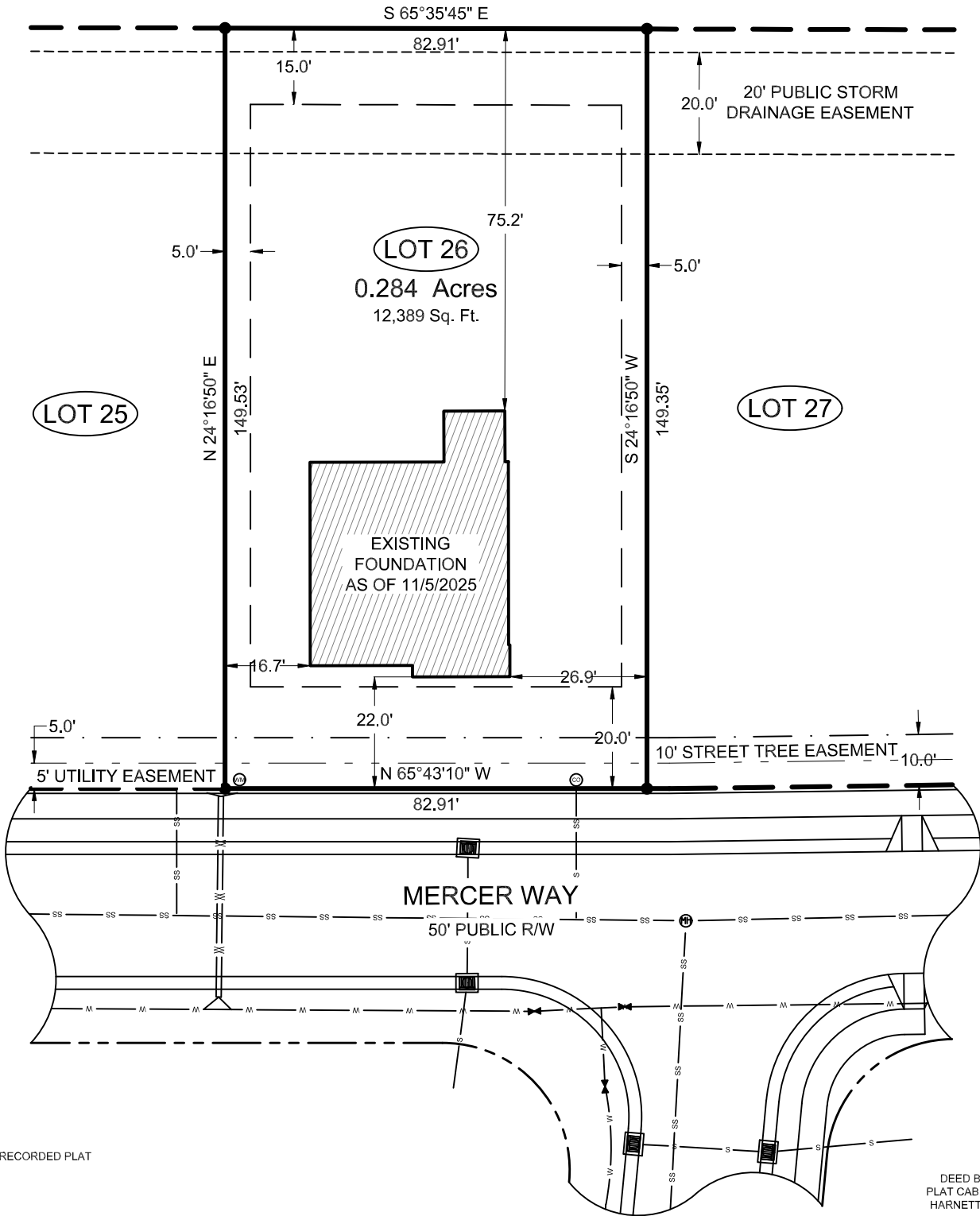
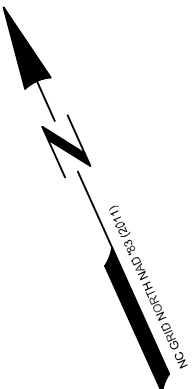
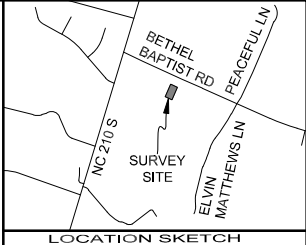

SETBACKS PER RECORDED PLAT
FRONT = 20'
SIDE = 5'
REAR = 15'

REFERENCE TABLE:
DEED BOOK 4305, PAGE 610
PLAT CABINET 2025, SLIDE 562
HARNETT COUNTY REGISTRY

PROPERTY ADDRESS:
MERCER WAY
SPRING LAKE, NC 28390

OWNER'S ADDRESS:
D.R. HORTON, INC.
2000 AERIAL CENTER PARKWAY, SUITE 110
MORRISVILLE, NC 27560

FOUNDATION SURVEY FOR:



CROSS CREEK
LOT 26

ANDERSON CREEK TOWNSHIP
HARNETT COUNTY, NORTH CAROLINA

NOVEMBER 5, 2025

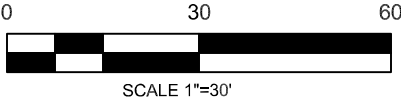

DZT
LAND SURVEYING, PLLC NC FIRM: P-2686

SUITE 5 7500 NC HWY 15/501 WEST END, NC 27376
JOB#: 3156