

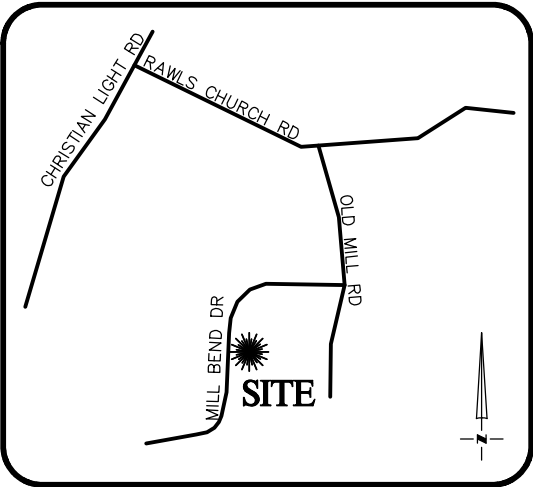

THIS IS TO CERTIFY THAT ON THE 16th DAY OF OCTOBER 2025 AN ACTUAL SURVEY WAS DONE UNDER MY SUPERVISION OF THE PROPERTY SHOWN HEREON, THIS MAP IS NOT INTENDED TO MEET GS 47-30 RECORDING REQUIREMENTS.



VICINITY MAP
Not To Scale

SIGNED 
DEAN M. RHOADS, PLS (L-4679)

LEGEND

- PROPERTY LINE
- ADJACENT PROPERTY LINES
- CLOSURE EXCEEDS 1 INCH IN 10,000 FT.
- IPS ● - IRON PIN SET
- EIP ○ - EXISTING IRON PIPE
- CP ○ - COMPUTED POINT
- DB - DEED BOOK
- PB - BOOK OF MAPS/PLAT BOOK
- PG - PAGE
- #265 STREET ADDRESS

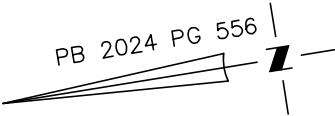

SETBACKS: (PB 2024 PG 556)
FRONT - 35'
SIDE - 10'
REAR - 25'

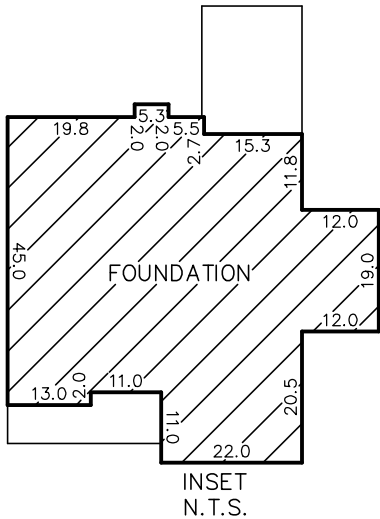
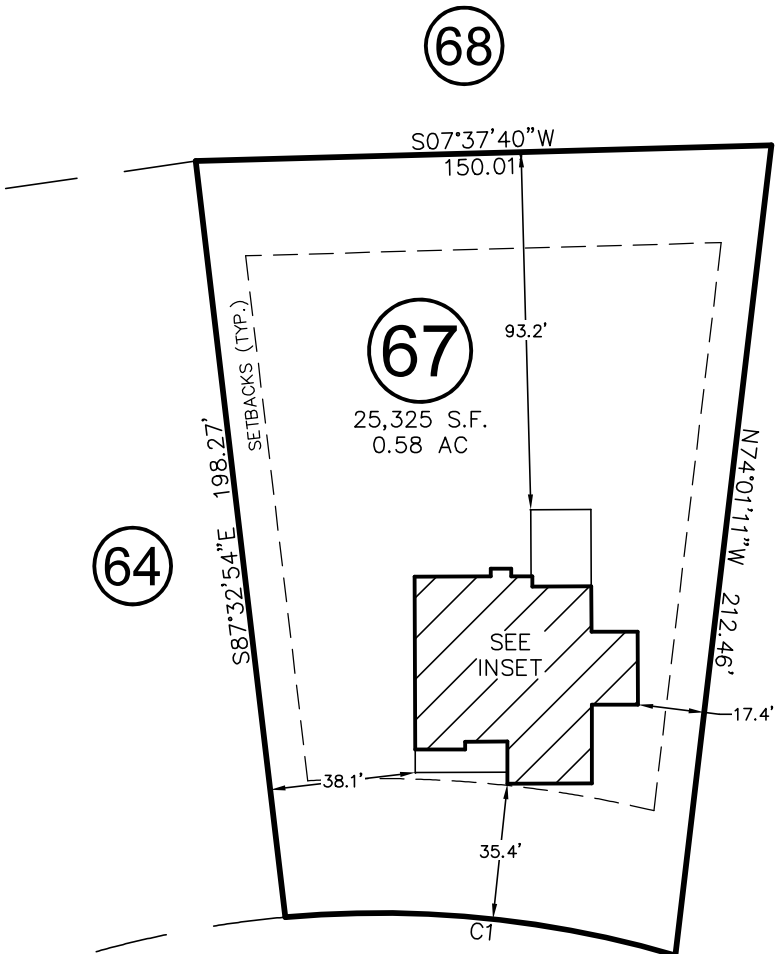

MILL BEND DRIVE
50' PUBLIC R/W

CURVE	RADIUS	ARC LENGTH	CH LENGTH	CH BEARING
C1	275.00'	102.65'	102.06'	N14°48'05"E

THIS PROPERTY MAY BE SUBJECT TO ANY AND ALL APPLICABLE DEED RESTRICTIONS, EASEMENTS, RIGHT-OF-WAY, UTILITIES AND RESTRICTIVE COVENANTS WHICH MAY BE OF RECORD OR IMPLIED

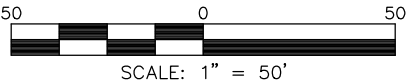

SCALE: 1" = 50'

RESIDENTIAL
LAND SERVICES, PLLC.

1917 Evans Road
Cary, North Carolina 27513
Phone (919) 378-9316
Firm License # P-0873

FOUNDATION SURVEY

FOR
#265 MILL BEND DRIVE
LOT 67, OLDE MILL VILLAGE, PHASE 2

Hector's Creek Township, Harnett County, North Carolina

PROPERTY OF: CARUSO HOMES
MAP BOOK 2024 PAGE 556 DEED REFERENCE

DRAWN: JWW SURVEYED: MCC CHECKED: JWW DATE: OCTOBER 16, 2025