

Lane Farms - Lot #16
4-Bedroom - Septic Proposal
24 Lane Farms Way - Holly Springs, NC
Stephenson Builders
Harnett County PIN: 0635-17-1586

*Not a Survey
Sketched from a plot plan supplied by owner

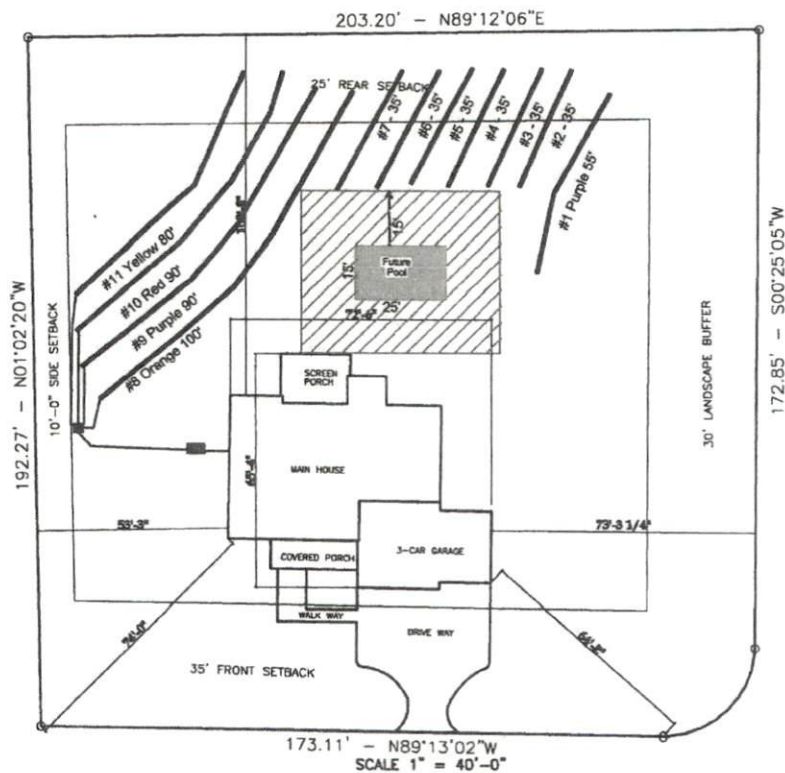

LOT 16 LANE FARMS

System: Gravity to D-Box
Lines: 8-11 (360')
0.35 LTAR
18" Max Trench Bottom
Accepted Status System
Repair: Pressure Manifold
Lines: 1-7 (265')
0.35 LTAR
18" Max Trench Bottom
PPBPS - 50% reduction System

****1000 Gallon Septic**
Tank and trenches to be located minimum of 10'
from any property line and minimum of 5'
from any building foundation.
*Do Not Cut, Fill, or Alter Drainfield or Repair Area
*Comply with all setbacks
*Contact local health dept. and/or Alex Adams prior to
or during installation with any questions or concerns.

Adams
Soil Consulting
919-414-6761
Job #1869
8-6-25

GRAPHIC SCALE
1" = 50'

