

I, MICHAEL P. GRIFFIN, certify that under my direction and supervision this map was drawn from an actual field survey; that the error of closure of the survey as calculated by coordinates is 1: 10,000+; that the area shown hereon was calculated by coordinates. Dashed lines shown hereon were not surveyed.

Witness my hand and seal this day of MONTH 2025.

N/F  
COUNTY OF HARNETT, NORTH CAROLINA  
PARCEL FIVE OF DB 3334, PG 574

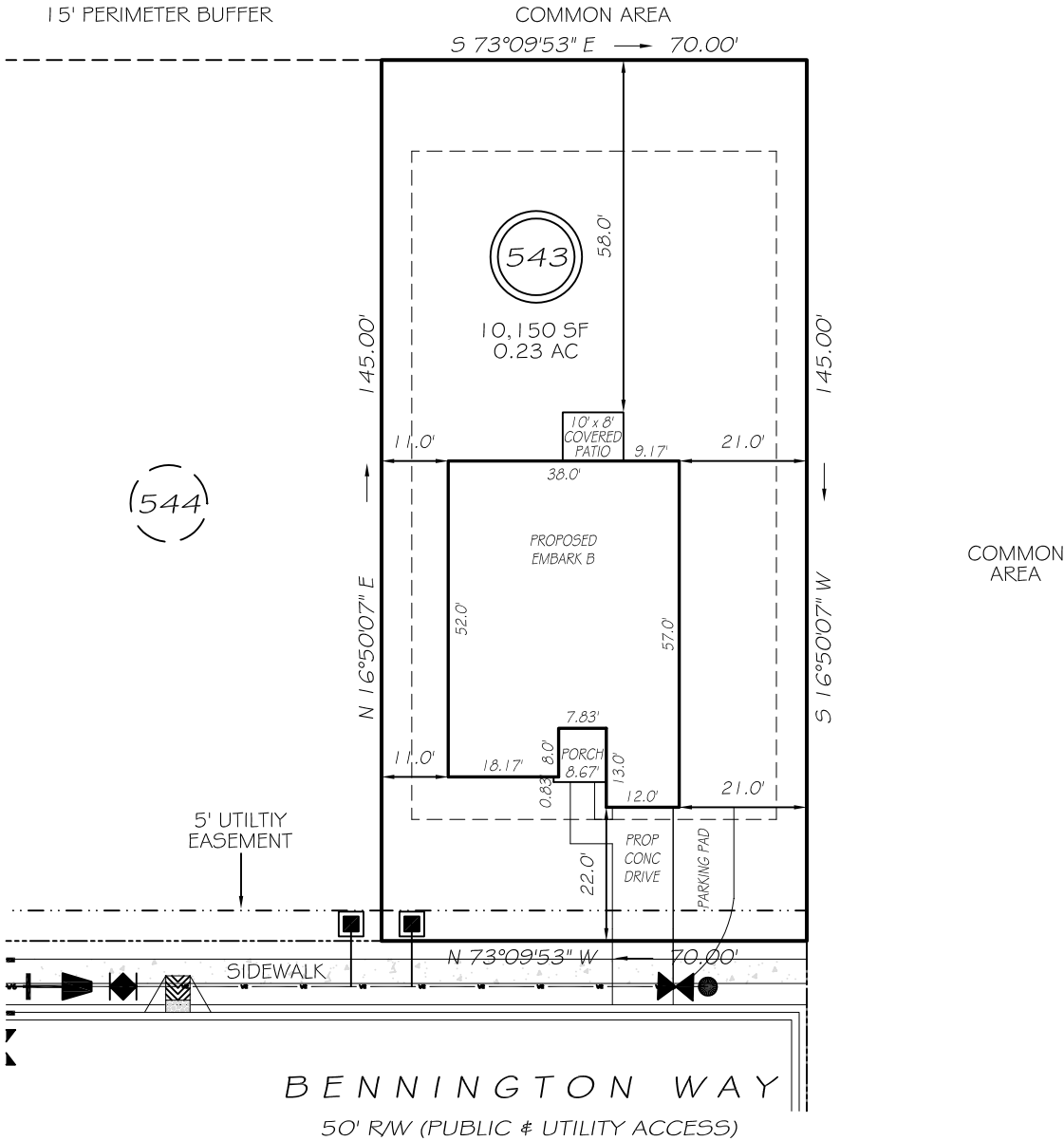

| IMPERVIOUS AREAS |              |
|------------------|--------------|
| HOUSE            | 2043 SQ. FT. |
| DRIVE & WALKS    | 487 SQ. FT.  |
| COVERED PATIO    | 80 SQ. FT.   |
| TOTAL            | 2610 SQ. FT. |
| ALLOWED          | 3000 SQ. FT. |

REVISION: MOVE LEFT 8/7/25  
REVISION: RIGHT HAND 8/4/25

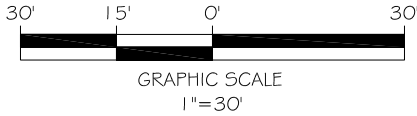

ZONING: RA-20R  
SETBACKS  
FRONT 20'  
CORNER SIDE 20'  
REAR 15'  
SIDE 5'

#### LEGEND

|     |                     |     |                    |
|-----|---------------------|-----|--------------------|
| EIP | EXISTING IRON PIPE  | FES | FLARED END SECTION |
| RBS | REBAR SET           | WM  | WATER METER        |
| R/W | RIGHT OF WAY        | CO  | CLEAN OUT          |
| N/F | NOW OR FORMERLY     | FH  | FIRE HYDRANT       |
| EIS | EXISTING IRON STAKE | CB  | CATCH BASIN        |

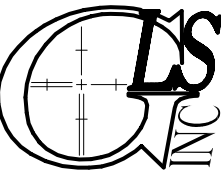
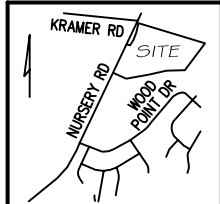

GRIFFIN LAND SURVEYING, INC.

P. O. BOX 148  
FUQUAY-VARINA, NC 27526  
(919) - 567 - 1963

FIRM LIC.# C-1345

DRAWN BY KDF

DATE 7/28/25

CHECKED BY MPG

SCALE 1" = 30'

PLOT PLAN  
FOR

DREAM FINDERS HOMES LLC

CREEKSIDE OAKS  
NORTH SUBDIVISION  
LOT 543

BENNINGTON WAY  
LILLINGTON, N.C.  
HARNETT COUNTY ANDERSON CREEK TOWNSHIP