



ROOF & FLOOR
TRUSSES & BEAMS

Reilly Road Industrial Park
Fayetteville, N.C. 28309
Phone: (910) 864-8787
Fax: (910) 864-4444

Bearing reactions less than or equal to 3000# are deemed to comply with the prescriptive Code requirements. The contractor shall refer to the attached Tables (derived from the prescriptive Code requirements) to determine the minimum foundation size and number of wood studs required to support reactions greater than 3000# but not greater than 15000#. A registered design professional shall be retained to design the support system for any reaction that exceeds those specified in the attached Tables. A registered design professional shall be retained to design the support system for all reactions that exceed 15000#.

Signature Sales Area

Sales Area

LOAD CHART FOR JACK STUDS

(BASED ON TABLES R502.5(1) & (b))					
NUMBER OF JACK STUDS REQUIRED @ EA END OF HEADER/GIRDER					
END REACTION (UP TO)	REQ'D STUDS FOR (1) PLY HEADER	END REACTION (UP TO)	REQ'D STUDS FOR (3) PLY HEADER	END REACTION (UP TO)	REQ'D STUDS FOR (4) PLY HEADER
1700	1	2550	1	3400	1
3400	2	5100	2	6800	2
5100	3	7650	3	10200	3
6800	4	10200	4	13600	4
8500	5	12750	5	17000	5
10200	6	15300	6		
11900	7				
13600	8				
15300	9				

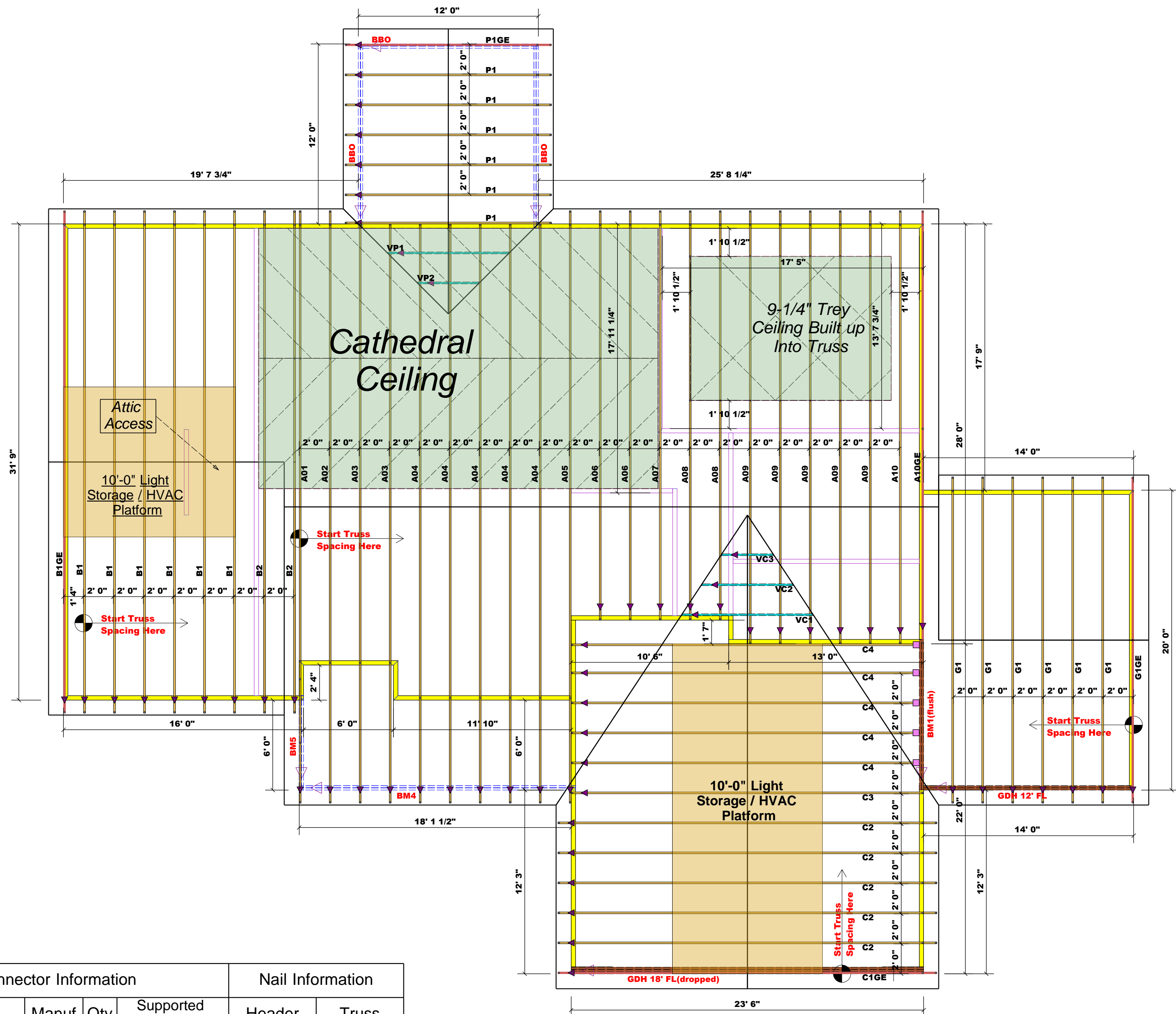

Connector Information					Nail Information	
Sym	Product	Manuf	Qty	Supported Member	Header	Truss
	HUS28	USP	5		16d/3-1/2	16d/3-1/2"

Estimation			
Name	Selection	Formula	Calculation
Roof Area	1st Floor	Roof Area	3750.78
Roof Decking	1st Floor	Roof Decking	129

BEAM LEGEND					
PlotID	Length	Product	Plies	Net Qty	Fab Type
BM1(flush)	10-00-08	1-3/4"x 9-1/4" LVL Kerto-S	2	2	FF
GDH 18' FL(dropped)	23-06-00	1-3/4"x 11-7/8" LVL Kerto-S	3	3	FF
GDH 12' FL	14-00-00	1-3/4"x 11-7/8" LVL Kerto-S	2	2	FF

Truss Placement Plan
SCALE: 3/16" = 1'-0"

Hatch Legend	
	= LOAD BEARING WALL HGT. @ 9-1-8

▲ = Denotes Left End of Truss
(Reference Engineered Truss Drawing)

○ -- Denotes Reaction Greater than 3,000 lbs.
Reaction / # of Studs

All Truss Reactions are Less
than 3,000 lbs. Unless Noted Otherwise.

BUILDER	CITY / CO.	ADDRESS	MODEL	DATE REV.	DRAWN BY	SALES REP.
Weaver Development, Inc.	Harnett Co.		Roof	08/2025	Lenny Norris	Lenny Norris
JOB NAME	PLAN	SEAL DATE	QUOTE #	JOB #		
Lot 32 West Preserve	Bellhaven Modified			250544		

THIS IS A TRUSS PLACEMENT DIAGRAM ONLY. These trusses are designed as individual building components to be incorporated into the building design at the specification of the building designer. See individual design sheets for each truss design identified on the placement drawing. The building designer is responsible for temporary and permanent bracing of the roof and floor system and for the overall structure. The design of the truss support structure including headers, beams, walls, and columns is the responsibility of the building designer. For general guidance regarding bracing, consult BCSI-B1 and BCSI-B3 provided with the truss delivery package or online @ sbcindustry.com