

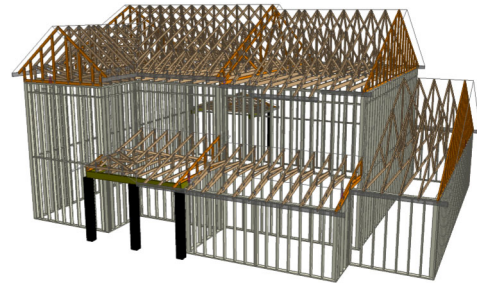

Carter Sanford Component Plant
298 Harvey Faulk Rd
Sanford, NC 27332

Phone #:919-775-1450



Builder: David Weekley Homes

Model: B330 A CP TMB GRH

THE PLACEMENT PLAN NOTES:

1. The Placement Plan is a diagram for truss installation. It is not an engineered drawing and has not been reviewed by an engineer. The Owner/Building Designer is responsible for obtaining an engineer's review if one is required by the local jurisdiction.
2. The responsibilities of the Owner, Contractor, Building Designer, Component Designer and Component Manufacturer shall be as set forth in ANSI/TPI 1. Capitalized terms shall be as defined in ANSI/TP 1 unless otherwise indicated.
3. Each Component is designed as an individual component utilizing information provided by others. The Owner/Building Designer is responsible for reviewing all Component Submittal Packages and individual Component Design Drawings for compliance with the Construction Documents and compatibility with the overall Building design.
4. Contractor will not proceed with component installation until the Owner/Building Designer has reviewed the Component Submittal Package. Questions on the suitability of any Component will be resolved by the Building Designer.
5. The Building Designer and Contractor are responsible for all temporary and permanent bracing.
6. The Placement Plan assumes the building is dimensionally correct, structurally sound, and in a suitable condition to support each Component during installation and thereafter, including but not limited to installation of all bearing points. Proper design and construction of all structural components, including foundations, headers, beams, walls and columns are the responsibility of the Owner, Building Designer and Contractor.
7. Do not cut, drill, or modify any Component without first consulting the Component Manufacturer or Building Designer. Damaged Components shall not be installed unless directed by the Building Designer or approved by the Component Manufacturer.
8. Components must be handled and installed following all applicable safety standards and best practices, including but not limited to BCSI, OSHA, TPI and local codes. Failure to properly handle, brace or otherwise install Component can result in serious injury or death.
9. All uplift connectors shown within these documents are recommendations only. Per ANSI/TPI 1, all uplift connectors are the responsibility of the building designer and or contractor.

Approved By: _____

Date: _____

General Notes:

General Notes: ** CUTTING OR DRILLING OF COMPONENTS SHOULD NOT BE DONE WITHOUT CONTACTING COMPONENT SUPPLIER FIRST. CUSTOMER TAKES FULL RESPONSIBILITY FOR COMPONENTS IF CUT BEFORE AUTHORIZATION.

**** ALL BEARING POINTS MUST BE INSTALLED PRIOR TO SETTING ANY COMPONENTS.**

| Revisions | |
|-----------|------|
| 00/00/00 | Name |
| 00/00/00 | Name |
| 00/00/00 | Name |
| 00/00/00 | Name |
| 00/00/00 | Name |

THIS IS A TRUSS PLACEMENT DIAGRAM ONLY. These trusses are designed as individual components to be incorporated into the building design at the specification of the building designer. See individual design sheets for each truss design identified on the placement drawing. The building designer is responsible for temporary and permanent bracing of the roof and floor systems and for the overall structure. The design of the truss support structure including headers, beams, walls, and columns is the responsibility of the building designer. For general guidance regarding the bracing, consult "Bracing of Wood Trusses" available from the Truss Plate Institute, 583 D'Onofrio Drive, Madison, WI 53179.



| |
|--|
| David Weekley Homes |
| 006 Serenity-Roof-B330 A CP TMB GRH |
| ROOF PLACEMENT PLAN |

| | |
|-----------------|--------------------|
| Scale: | <i>NTS</i> |
| Date: | 7/28/2025 |
| Designer: | Nick Darr |
| Project Number: | 25070151-01 |
| Sheet Number: | 1/1 |

FRAMER MUST REFER TO PLANS WHILE SETTING COMPONENTS. ** DAMAGED COMPONENTS SHOULD NOT BE INSTALLED UNLESS TOLD TO BY THE COMPONENT PLANT. ** TRUSS TO TRUSS CONNECTIONS ARE TOE-NAILED, UNLESS NOTED OTHERWISE.

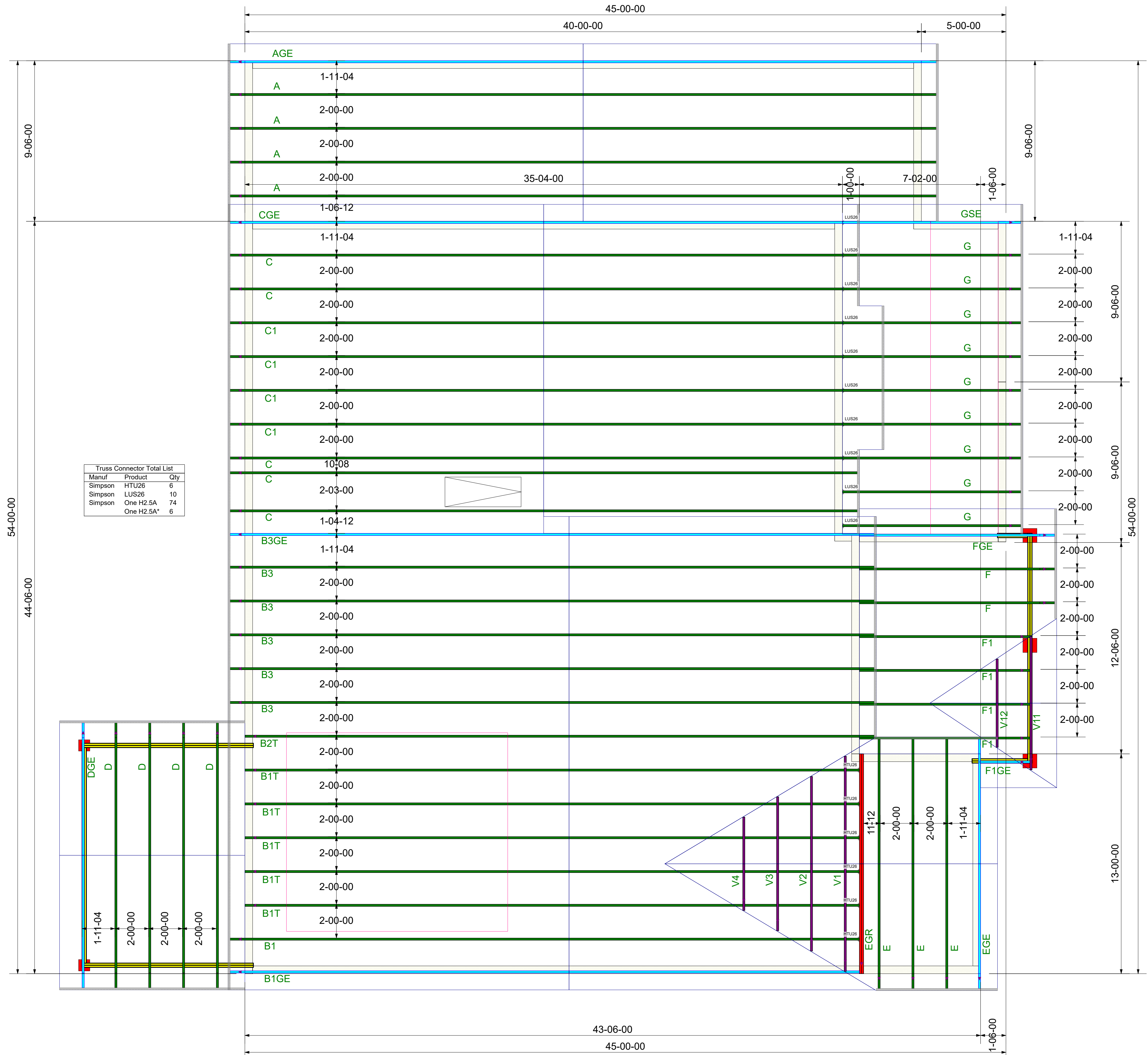
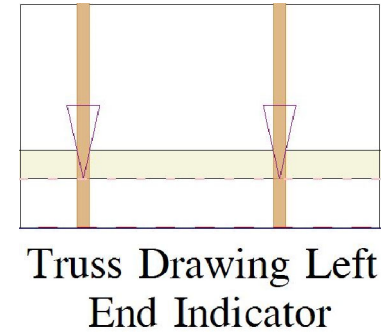

GRIDERS MUST BE FULLY CONNECTED TOGETHER PRIOR TO ADDING ANY LOADS. **ALL UPLIFT CONNECTORS SHOWN WITHIN THESE DOCUMENTS ARE RECOMMENDATIONS ONLY. PER ANSIT/PTI 1, ALL UPLIFT CONNECTORS ARE THE RESPONSIBILITY OF THE BLDG DESIGNER AND OR CONTRACTOR.**

*** TRIANGULAR SYMBOL NEAR END OF TRUSS INDICATES LEFT END OF TRUSS AS SHOWN ON INDIVIDUAL TRUSS DRAWINGS

*** PLUMBING DROPS NOTED ARE IN THE APPROXIMATE LOCATIONS PER PLAN. BUILDER TO VERIFY LOCATIONS BEFORE SETTING TRUSSES.

REFER TO FINAL TRUSS ENGINEERING SHEETS FOR PLY TO PLY CONNECTIONS.

Trenco
818 Soundside Rd
Edenton, NC 27932

Re: 25070151-01
1006 Serenity-Roof-B330 A CP TMB GRH

The truss drawing(s) referenced below have been prepared by Truss Engineering Co. under my direct supervision based on the parameters provided by Carter Components (Sanford, NC)).

Pages or sheets covered by this seal: I75198337 thru I75198364

My license renewal date for the state of North Carolina is December 31, 2025.

North Carolina COA: C-0844



July 28, 2025

Gilbert, Eric

IMPORTANT NOTE: The seal on these truss component designs is a certification that the engineer named is licensed in the jurisdiction(s) identified and that the designs comply with ANSI/TPI 1. These designs are based upon parameters shown (e.g., loads, supports, dimensions, shapes and design codes), which were given to MiTek or TRENCO. Any project specific information included is for MiTek's or TRENCO's customers file reference purpose only, and was not taken into account in the preparation of these designs. MiTek or TRENCO has not independently verified the applicability of the design parameters or the designs for any particular building. Before use, the building designer should verify applicability of design parameters and properly incorporate these designs into the overall building design per ANSI/TPI 1, Chapter 2.

| | | | | | |
|--------------------------|-------|------------|-----|-----|--------------------------------------|
| Job | Truss | Truss Type | Qty | Ply | 1006 Serenity-Roof-B330 A CP TMB GRH |
| 25070151-01 | A | Common | 4 | 1 | 175198337 |
| Job Reference (optional) | | | | | |

Carter Components (Sanford, NC), Sanford, NC - 27332,

Run: 8.73 S Feb 19 2025 Print: 8.730 S Feb 19 2025 MiTek Industries, Inc. Sun Jul 27 23:36:45

Page: 1

ID:CttcSzQgwNcSj9X9hY?FsHzF_uO-RfC?PsB70Hq3NSgPqnL8w3uITxbGKWrCDoi7J4zJC?f

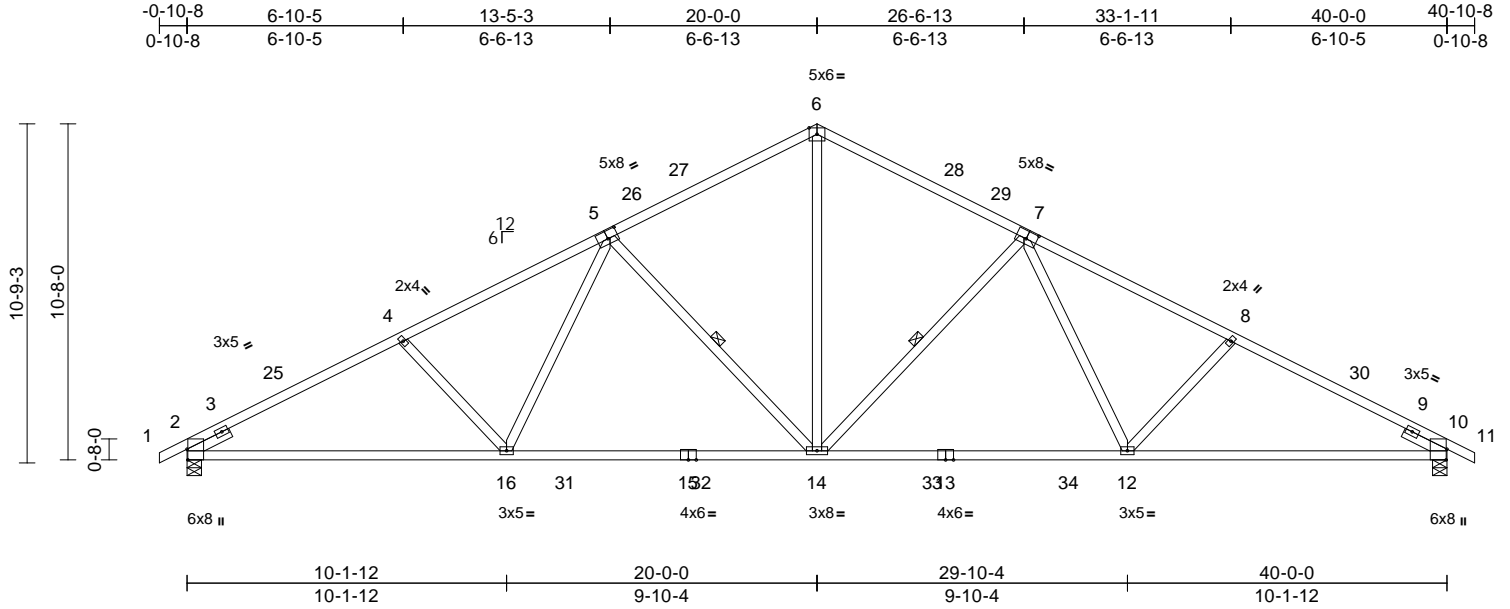

| | | | | | | | | | |
|---|-------|-----------------|-----------------|------------|------|-------------|-------|-------|--------|
| Scale = 1:73.1 | | | | | | | | | |
| Plate Offsets (X, Y): [2:0-4-1,Edge], [5:0-4-0,0-3-0], [7:0-4-0,0-3-0], [10:0-4-1,Edge] | | | | | | | | | |
| Loading | (psf) | Spacing | 2-0-0 | CSI | | DEFL | in | (loc) | l/defl |
| TCLL (roof) | 20.0 | Plate Grip DOL | 1.15 | TC | 0.87 | Vert(LL) | -0.37 | 14-16 | >999 |
| Snow (Pf) | 20.0 | Lumber DOL | 1.15 | BC | 1.00 | Vert(CT) | -0.64 | 14-16 | >754 |
| TCDL | 10.0 | Rep Stress Incr | YES | WB | 0.41 | Horz(CT) | 0.15 | 10 | n/a |
| BCLL | 0.0* | Code | IRC2021/TPI2014 | Matrix-MSH | | | | | |
| BCDL | 10.0 | | | | | | | | |
| Weight: 213 lb FT = 20% | | | | | | | | | |

LUMBER
TOP CHORD 2x4 SP No.1
BOT CHORD 2x4 SP No.1
WEBS 2x4 SP No.3 *Except* 14-6:2x4 SP No.2
SLIDER Left 2x4 SP No.3 -- 1-6-0, Right 2x4 SP No.3 -- 1-6-0

BRACING
TOP CHORD Structural wood sheathing directly applied or 2-2-0 oc purlins.
BOT CHORD Rigid ceiling directly applied or 2-2-0 oc bracing.
WEBS 1 Row at midpt 7-14, 5-14

REACTIONS (size) 2=0-5-8, 10=0-5-8
Max Horiz 2=-165 (LC 15)
Max Uplift 2=-170 (LC 14), 10=-170 (LC 15)
Max Grav 2=1809 (LC 3), 10=1809 (LC 3)

FORCES (lb) - Maximum Compression/Maximum Tension
TOP CHORD 1-2=0/23, 2-4=-3431/321, 4-6=-3226/333, 6-8=-3226/333, 8-10=-3431/321, 10-11=0/23
BOT CHORD 2-16=-330/2978, 14-16=-191/2524, 12-14=-109/2524, 10-12=-185/2978
WEBS 6-14=-114/1658, 7-14=-853/247, 7-12=-25/626, 8-12=-301/191, 5-14=-853/247, 5-16=-25/626, 4-16=-301/191

NOTES
1) Unbalanced roof live loads have been considered for this design.

- Wind: ASCE 7-16; Vult=130mph (3-second gust) Vasd=103mph; TCDL=6.0psf; BCDL=6.0psf; h=25ft; Cat. II; Exp B; Enclosed; MWFRS (envelope) exterior zone and C-C Exterior(2E) -0-10-8 to 3-1-8, Interior (1) 3-1-8 to 16-0-0, Exterior(2R) 16-0-0 to 24-0-0, Interior (1) 24-0-0 to 36-10-8, Exterior(2E) 36-10-8 to 40-10-8 zone; cantilever left and right exposed ; end vertical left and right exposed;C-C for members and forces & MWFRS for reactions shown; Lumber DOL=1.60 plate grip DOL=1.60
- TCLL: ASCE 7-16; Pr=20.0 psf (roof LL: Lum DOL=1.15 Plate DOL=1.15); Pf=20.0 psf (Lum DOL=1.15 Plate DOL=1.15); Is=1.0; Rough Cat B; Fully Exp.; Ce=0.9; Cs=1.00; Ct=1.10
- Unbalanced snow loads have been considered for this design.
- This truss has been designed for greater of min roof live load of 12.0 psf or 1.00 times flat roof load of 20.0 psf on overhangs non-concurrent with other live loads.
- This truss has been designed for a 10.0 psf bottom chord live load nonconcurrent with any other live loads.
- * This truss has been designed for a live load of 20.0psf on the bottom chord in all areas where a rectangle 3-06-00 tall by 2-00-00 wide will fit between the bottom chord and any other members, with BCDL = 10.0psf.
- One H2.5A Simpson Strong-Tie connectors recommended to connect truss to bearing walls due to UPLIFT at jt(s) 2 and 10. This connection is for uplift only and does not consider lateral forces.

LOAD CASE(S) Standard

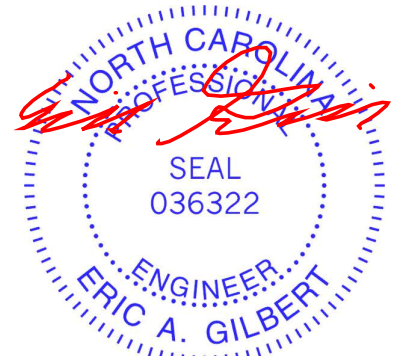

July 28,2025

WARNING - Verify design parameters and READ NOTES ON THIS AND INCLUDED MITEK REFERENCE PAGE MII-7473 rev. 1/2/2023 BEFORE USE.

Design valid for use only with MiTek® connectors. This design is based only upon parameters shown, and is for an individual building component, not a truss system. Before use, the building designer must verify the applicability of design parameters and properly incorporate this design into the overall building design. Bracing indicated is to prevent buckling of individual truss web and/or chord members only. Additional temporary and permanent bracing is always required for stability and to prevent collapse with possible personal injury and property damage. For general guidance regarding the fabrication, storage, delivery, erection and bracing of trusses and truss systems, see **ANSI/TPI1 Quality Criteria and DSB-22** available from Truss Plate Institute (www.tpinst.org) and **BCSI Building Component Safety Information** available from the Structural Building Component Association (www.sbcacomponents.com)

ENGINEERING BY
TRENCO
A MiTek Affiliate

818 Soundside Road
Edenton, NC 27932

| | | | | | | |
|-------------|-------|------------------------|-----|-----|--------------------------------------|-----------|
| Job | Truss | Truss Type | Qty | Ply | 1006 Serenity-Roof-B330 A CP TMB GRH | I75198338 |
| 25070151-01 | AGE | Common Supported Gable | 1 | 1 | Job Reference (optional) | |

Carter Components (Sanford, NC), Sanford, NC - 27332,

Run: 8.73 S Feb 19 2025 Print: 8.730 S Feb 19 2025 MiTek Industries, Inc. Sun Jul 27 23:36:46

Page: 1

ID:94aeZ53wRfHxaJ4LIBSgWSzF_tZ-RfC?PsB70Hq3NSgPqnL8w3uITxbGKWrCDoi7J4zJC?f

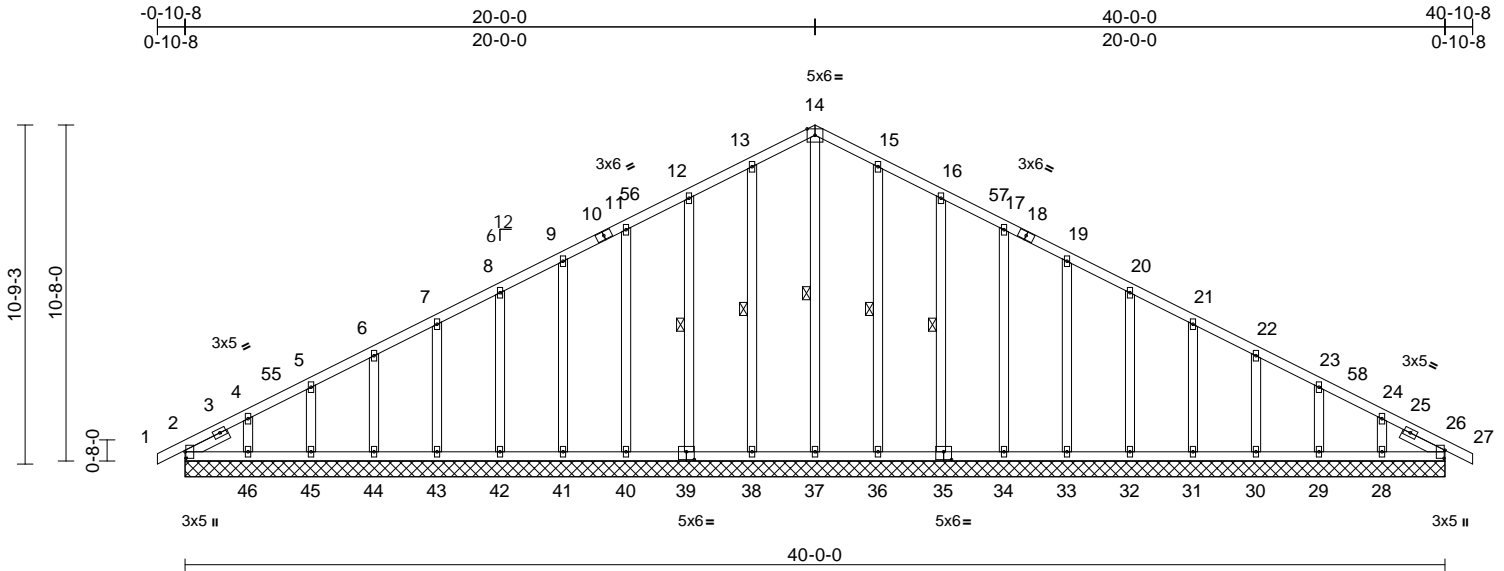

Scale = 1:73.1

Plate Offsets (X, Y): [2:0-2-8,0-0-5], [26:0-3-1,0-0-5], [35:0-3-0,0-3-0], [39:0-3-0,0-3-0]

| Loading | (psf) | Spacing | 2-0-0 | CSI | DEFL | in | (loc) | l/defl | L/d | PLATES | GRIP |
|-------------------------|-------|-----------------|-----------------|------------|------|----------|-------|--------|-----|--------|---------|
| TCLL (roof) | 20.0 | Plate Grip DOL | 1.15 | TC | 0.08 | Vert(LL) | n/a | - | n/a | 999 | 244/190 |
| Snow (Pf) | 20.0 | Lumber DOL | 1.15 | BC | 0.05 | Vert(CT) | n/a | - | n/a | 999 | |
| TCDL | 10.0 | Rep Stress Incr | YES | WB | 0.15 | Horz(CT) | 0.01 | 26 | n/a | n/a | |
| BCLL | 0.0* | Code | IRC2021/TPI2014 | Matrix-MSH | | | | | | | |
| BCDL | 10.0 | | | | | | | | | | |
| Weight: 286 lb FT = 20% | | | | | | | | | | | |

LUMBER

TOP CHORD 2x4 SP No.2
BOT CHORD 2x4 SP No.2
OTHERS 2x4 SP No.3 *Except* 37-14:2x4 SP No.2
SLIDER Left 2x4 SP No.3 -- 1-6-0, Right 2x4 SP No.3 -- 1-6-0

BRACING

TOP CHORD Structural wood sheathing directly applied or 6-0-0 oc purlins.
BOT CHORD Rigid ceiling directly applied or 10-0-0 oc bracing.

WEBS 1 Row at midpt 14-37, 13-38, 12-39, 15-36, 16-35

REACTIONS (size) 2=40-0-0, 26=40-0-0, 28=40-0-0, 29=40-0-0, 30=40-0-0, 31=40-0-0, 32=40-0-0, 33=40-0-0, 34=40-0-0, 35=40-0-0, 36=40-0-0, 37=40-0-0, 38=40-0-0, 39=40-0-0, 40=40-0-0, 41=40-0-0, 42=40-0-0, 43=40-0-0, 44=40-0-0, 45=40-0-0, 46=40-0-0
Max Horiz 2=165 (LC 14)
Max Uplift 2=-21 (LC 10), 28=-80 (LC 15), 29=-36 (LC 15), 30=-46 (LC 15), 31=-43 (LC 15), 32=-44 (LC 15), 33=-44 (LC 15), 34=-44 (LC 15), 35=-48 (LC 15), 36=-35 (LC 15), 38=-39 (LC 14), 39=-47 (LC 14), 40=-44 (LC 14), 41=-43 (LC 14), 42=-44 (LC 14), 43=-43 (LC 14), 44=-46 (LC 14), 45=-33 (LC 14), 46=-96 (LC 14)

FORCES

(lb) - Maximum Compression/Maximum Tension
TOP CHORD 1-2=0/23, 2-4=-216/79, 4-5=-167/82, 5-6=-129/94, 6-7=-96/108, 7-8=-74/131, 8-9=-62/154, 9-11=-72/178, 11-12=-85/222, 12-13=-104/271, 13-14=-121/311, 14-15=-121/311, 15-16=-104/271, 16-17=-85/222, 17-19=-72/177, 19-20=-60/132, 20-21=-48/86, 21-22=-44/41, 22-23=-66/27, 23-24=-99/35, 24-26=-144/59, 26-27=0/23
BOT CHORD 2-46=-44/167, 45-46=-44/167, 44-45=-44/167, 43-44=-44/167, 42-43=-44/167, 41-42=-44/167, 40-41=-44/167, 38-40=-44/167, 37-38=-44/166, 36-37=-44/166, 34-36=-44/167, 33-34=-44/167, 32-33=-44/167, 31-32=-44/167, 30-31=-44/167, 29-30=-44/167, 28-29=-44/167, 26-28=-44/167

WEBS

14-37=-205/45, 13-38=-205/66, 12-39=-193/83, 11-40=-140/76, 9-41=-126/77, 8-42=-126/77, 7-43=-126/77, 6-44=-127/77, 5-45=-126/80, 4-46=-131/135, 15-36=-205/66, 16-35=-193/83, 17-34=-140/76, 19-33=-126/77, 20-32=-126/77, 21-31=-126/77, 22-30=-127/77, 23-29=-126/80, 24-28=-131/135

NOTES

- Unbalanced roof live loads have been considered for this design.
- Wind: ASCE 7-16; Vult=130mph (3-second gust) Vasd=103mph; TCDL=6.0psf; BCDL=6.0psf; h=25ft; Cat. II; Exp B; Enclosed; MWFRS (envelope) exterior zone and C-C Corner(3E) -0-10-8 to 3-1-8, Exterior(2N) 3-1-8 to 16-0-0, Corner(3R) 16-0-0 to 24-0-0, Exterior(2N) 24-0-0 to 36-10-8, Corner(3E) 36-10-8 to 40-10-8 zone; cantilever left and right exposed; end vertical left and right exposed; C-C for members and forces & MWFRS for reactions shown; Lumber DOL=1.60 plate grip DOL=1.60



July 28, 2025

Continued on page 2

WARNING - Verify design parameters and READ NOTES ON THIS AND INCLUDED MITEK REFERENCE PAGE MII-7473 rev. 1/2/2023 BEFORE USE.

Design valid for use only with MiTek® connectors. This design is based only upon parameters shown, and is for an individual building component, not a truss system. Before use, the building designer must verify the applicability of design parameters and properly incorporate this design into the overall building design. Bracing indicated is to prevent buckling of individual truss web and/or chord members only. Additional temporary and permanent bracing is always required for stability and to prevent collapse with possible personal injury and property damage. For general guidance regarding the fabrication, storage, delivery, erection and bracing of trusses and truss systems, see **ANSI/TPI1 Quality Criteria and DSB-22** available from Truss Plate Institute (www.tpinst.org) and **BCSI Building Component Safety Information** available from the Structural Building Component Association (www.sbcacompnents.com)

ENGINEERING BY
TRENCO
A MiTek Affiliate

818 Soundside Road
Edenton, NC 27932

| | | | | | |
|--------------------------|-------|------------------------|-----|-----|--------------------------------------|
| Job | Truss | Truss Type | Qty | Ply | 1006 Serenity-Roof-B330 A CP TMB GRH |
| 25070151-01 | AGE | Common Supported Gable | 1 | 1 | I75198338 |
| Job Reference (optional) | | | | | |

Carter Components (Sanford, NC), Sanford, NC - 27332,

Run: 8.73 S Feb 19 2025 Print: 8.730 S Feb 19 2025 MiTek Industries, Inc. Sun Jul 27 23:36:46
ID:94aeZ53wRfHxaJ4LIBSgWSzF_tZ-RfC?PsB70Hq3NSgPqnL8w3uITXbGKWrcDoi7J4zJC?fi

Page: 2

- 3) Truss designed for wind loads in the plane of the truss only. For studs exposed to wind (normal to the face), see Standard Industry Gable End Details as applicable, or consult qualified building designer as per ANSI/TPI 1.
- 4) TCLL: ASCE 7-16; Pr=20.0 psf (roof LL: Lum DOL=1.15 Plate DOL=1.15); Pf=20.0 psf (Lum DOL=1.15 Plate DOL=1.15); Is=1.0; Rough Cat B; Fully Exp.; Ce=0.9; Cs=1.00; Ct=1.10
- 5) Unbalanced snow loads have been considered for this design.
- 6) This truss has been designed for greater of min roof live load of 12.0 psf or 1.00 times flat roof load of 20.0 psf on overhangs non-concurrent with other live loads.
- 7) All plates are 2x4 MT20 unless otherwise indicated.
- 8) Gable requires continuous bottom chord bearing.
- 9) Gable studs spaced at 2-0-0 oc.
- 10) This truss has been designed for a 10.0 psf bottom chord live load nonconcurrent with any other live loads.
- 11) * This truss has been designed for a live load of 20.0psf on the bottom chord in all areas where a rectangle 3-06-00 tall by 2-00-00 wide will fit between the bottom chord and any other members.
- 12) Provide mechanical connection (by others) of truss to bearing plate capable of withstanding 21 lb uplift at joint 2, 39 lb uplift at joint 38, 47 lb uplift at joint 39, 44 lb uplift at joint 40, 43 lb uplift at joint 41, 44 lb uplift at joint 42, 43 lb uplift at joint 43, 46 lb uplift at joint 44, 33 lb uplift at joint 45, 96 lb uplift at joint 46, 35 lb uplift at joint 36, 48 lb uplift at joint 35, 44 lb uplift at joint 34, 44 lb uplift at joint 33, 44 lb uplift at joint 32, 43 lb uplift at joint 31, 46 lb uplift at joint 30, 36 lb uplift at joint 29, 80 lb uplift at joint 28 and 21 lb uplift at joint 2.

LOAD CASE(S) Standard

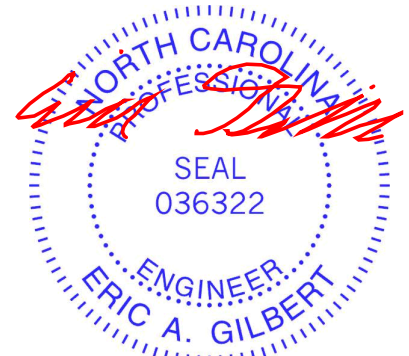

July 28, 2025

WARNING - Verify design parameters and READ NOTES ON THIS AND INCLUDED MITEK REFERENCE PAGE MII-7473 rev. 1/2/2023 BEFORE USE.

Design valid for use only with MiTek® connectors. This design is based only upon parameters shown, and is for an individual building component, not a truss system. Before use, the building designer must verify the applicability of design parameters and properly incorporate this design into the overall building design. Bracing indicated is to prevent buckling of individual truss web and/or chord members only. Additional temporary and permanent bracing is always required for stability and to prevent collapse with possible personal injury and property damage. For general guidance regarding the fabrication, storage, delivery, erection and bracing of trusses and truss systems, see **ANSI/TPI1 Quality Criteria and DSB-22** available from Truss Plate Institute (www.tpinst.org) and **BCSI Building Component Safety Information** available from the Structural Building Component Association (www.sbcacompnents.com)

ENGINEERING BY
TRENCO
A MiTek Affiliate

818 Soundside Road
Edenton, NC 27932

| | | | | | | |
|-------------|-------|------------|-----|-----|--------------------------------------|-----------|
| Job | Truss | Truss Type | Qty | Ply | 1006 Serenity-Roof-B330 A CP TMB GRH | 175198339 |
| 25070151-01 | B1 | Common | 1 | 1 | Job Reference (optional) | |

Carter Components (Sanford, NC), Sanford, NC - 27332,

Run: 8.73 S Feb 19 2025 Print: 8.730 S Feb 19 2025 MiTek Industries, Inc. Sun Jul 27 23:36:47

Page: 1

ID: jCQDRPFmxy5us2K9CGvbozF_Un-RfC?PsB70Hq3NSgPqnL8w3uITXbGKWrCDoi7J4zJC?f

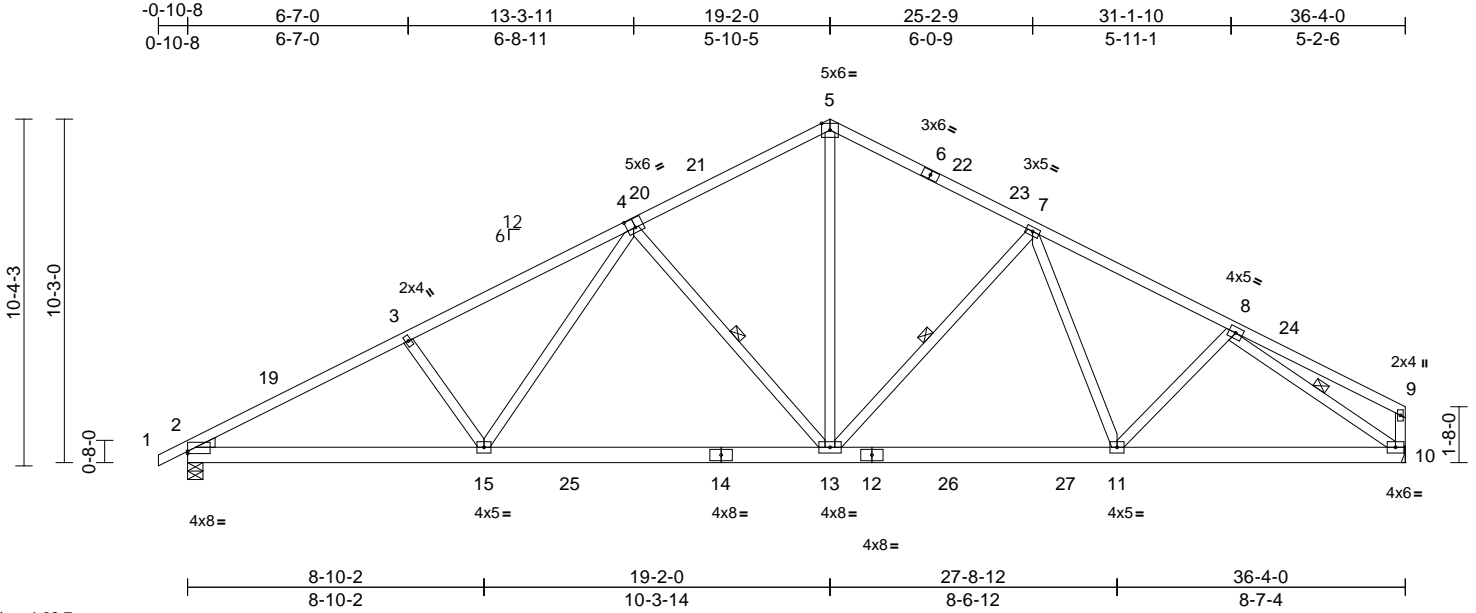

Scale = 1:68.7

Plate Offsets (X, Y): [2:Edge,0-0-13], [4:0-3-0,0-3-4]

| Loading | (psf) | Spacing | 2-0-0 | CSI | | DEFL | in | (loc) | l/defl | L/d | PLATES | GRIP |
|-------------|-------|-----------------|-----------------|------------|------|----------|-------|-------|--------|-----|----------------|----------|
| TCLL (roof) | 20.0 | Plate Grip DOL | 1.15 | TC | 0.76 | Vert(LL) | -0.22 | 13-15 | >999 | 240 | MT20 | 244/190 |
| Snow (Pf) | 20.0 | Lumber DOL | 1.15 | BC | 0.76 | Vert(CT) | -0.39 | 13-15 | >999 | 180 | | |
| TCDL | 10.0 | Rep Stress Incr | YES | WB | 0.56 | Horz(CT) | 0.08 | 10 | n/a | n/a | | |
| BCLL | 0.0* | Code | IRC2021/TPI2014 | Matrix-MSH | | | | | | | | |
| BCDL | 10.0 | | | | | | | | | | | |
| | | | | | | | | | | | Weight: 234 lb | FT = 20% |

LUMBER

TOP CHORD 2x4 SP No.2
BOT CHORD 2x6 SP No.2
WEBS 2x4 SP No.3
WEDGE Left: 2x4 SP No.3

BRACING

TOP CHORD Structural wood sheathing directly applied or 2-10-10 oc purlins, except end verticals.
BOT CHORD Rigid ceiling directly applied or 10-0-0 oc bracing.

WEBS 1 Row at midpt 4-13, 7-13, 8-10

REACTIONS (size) 2=0-5-8, 10= Mechanical
Max Horiz 2=167 (LC 18)
Max Uplift 2=-162 (LC 14), 10=-129 (LC 15)
Max Grav 2=1641 (LC 3), 10=1598 (LC 3)

FORCES (lb) - Maximum Compression/Maximum Tension
TOP CHORD 1-2=0/23, 2-3=-3174/283, 3-5=-2991/304, 5-7=-2023/302, 7-8=-2455/274, 8-9=-221/92, 9-10=-214/84

BOT CHORD 2-15=-317/2791, 13-15=-176/2201, 11-13=-71/2050, 10-11=-147/2026

WEBS 3-15=-349/201, 4-15=-56/732, 4-13=-783/243, 5-13=-108/1424, 7-13=-537/205, 7-11=0/249, 8-11=0/222, 8-10=-2348/180

NOTES

1) Unbalanced roof live loads have been considered for this design.

- 2) Wind: ASCE 7-16; Vult=130mph (3-second gust) Vasd=103mph; TCDL=6.0psf; BCDL=6.0psf; h=25ft; Cat. II; Exp B; Enclosed; MWFRS (envelope) exterior zone and C-C Exterior(2E) -0-10-8 to 2-9-2, Interior (1) 2-9-2 to 15-6-6, Exterior(2R) 15-6-6 to 22-9-10, Interior (1) 22-9-10 to 32-6-10, Exterior(2E) 32-6-10 to 36-2-4 zone; cantilever left and right exposed ; end vertical left and right exposed;C-C for members and forces & MWFRS for reactions shown; Lumber DOL=1.60 plate grip DOL=1.60
- 3) TCLL: ASCE 7-16; Pr=20.0 psf (roof LL: Lum DOL=1.15 Plate DOL=1.15); Pf=20.0 psf (Lum DOL=1.15 Plate DOL=1.15); Is=1.0; Rough Cat B; Fully Exp.; Ce=0.9; Cs=1.00; Ct=1.10
- 4) Unbalanced snow loads have been considered for this design.
- 5) This truss has been designed for greater of min roof live load of 12.0 psf or 1.00 times flat roof load of 20.0 psf on overhangs non-concurrent with other live loads.
- 6) This truss has been designed for a 10.0 psf bottom chord live load nonconcurrent with any other live loads.
- 7) * This truss has been designed for a live load of 20.0psf on the bottom chord in all areas where a rectangle 3-06-00 tall by 2-00-00 wide will fit between the bottom chord and any other members, with BCDL = 10.0psf.
- 8) Refer to girder(s) for truss to truss connections.
- 9) Provide mechanical connection (by others) of truss to bearing plate capable of withstanding 129 lb uplift at joint 10.
- 10) One H2.5A Simpson Strong-Tie connectors recommended to connect truss to bearing walls due to UPLIFT at jt(s) 2. This connection is for uplift only and does not consider lateral forces.

LOAD CASE(S) Standard

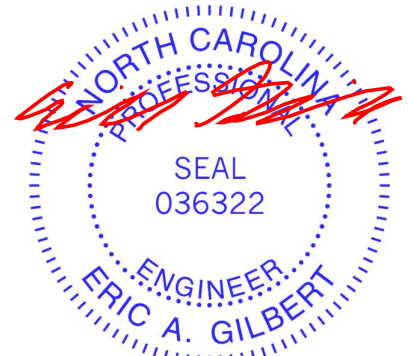

July 28, 2025

WARNING - Verify design parameters and READ NOTES ON THIS AND INCLUDED MITEK REFERENCE PAGE MII-7473 rev. 1/2/2023 BEFORE USE.

Design valid for use only with MiTek® connectors. This design is based only upon parameters shown, and is for an individual building component, not a truss system. Before use, the building designer must verify the applicability of design parameters and properly incorporate this design into the overall building design. Bracing indicated is to prevent buckling of individual truss web and/or chord members only. Additional temporary and permanent bracing is always required for stability and to prevent collapse with possible personal injury and property damage. For general guidance regarding the fabrication, storage, delivery, erection and bracing of trusses and truss systems, see **ANSI/TPI1 Quality Criteria and DSB-22** available from Truss Plate Institute (www.tpinst.org) and **BCSI Building Component Safety Information** available from the Structural Building Component Association (www.sbcacomponents.com)

ENGINEERING BY
TRENCO
A MiTek Affiliate

818 Soundside Road
Edenton, NC 27932

| | | | | | |
|--------------------------|-------|------------------------|-----|-----|--------------------------------------|
| Job | Truss | Truss Type | Qty | Ply | 1006 Serenity-Roof-B330 A CP TMB GRH |
| 25070151-01 | B1GE | Common Supported Gable | 1 | 1 | 175198340 |
| Job Reference (optional) | | | | | |

Carter Components (Sanford, NC), Sanford, NC - 27332,

Run: 8.73 S Feb 19 2025 Print: 8.730 S Feb 19 2025 MiTek Industries, Inc. Sun Jul 27 23:36:47

Page: 1

ID:va6oJ_bKLZdwDLTYr9P9wpzF_UL-RFC?PsB70Hq3NSgPqnL8w3uITXbGKWrcDoi7J4zJc?i

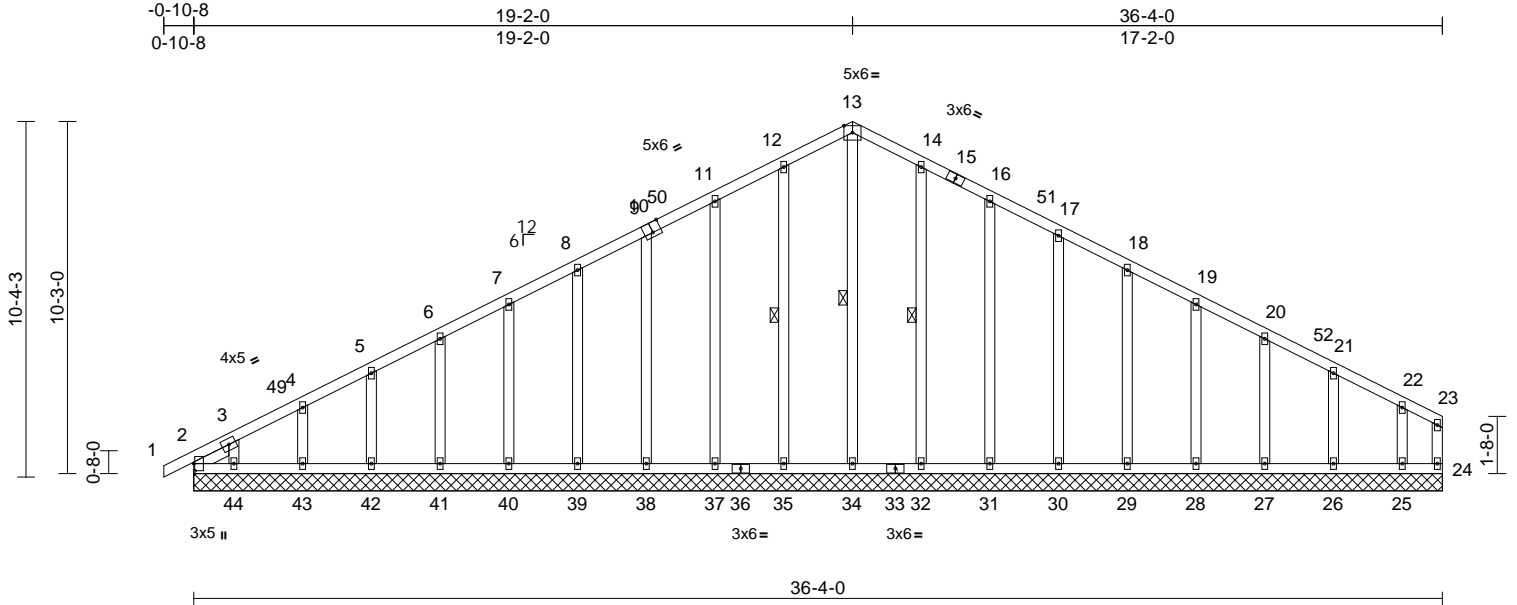

Scale = 1:67.1

Plate Offsets (X, Y): [2:0-2-8,0-0-5], [10:0-3-0,Edge]

| Loading | (psf) | Spacing | 2-0-0 | CSI | DEFL | in | (loc) | l/defl | L/d | PLATES | GRIP |
|-------------------------|-------|-----------------|-----------------|------------|------|----------|-------|--------|-----|--------|---------|
| TCLL (roof) | 20.0 | Plate Grip DOL | 1.15 | TC | 0.10 | Vert(LL) | n/a | - | n/a | 999 | MT20 |
| Snow (Pf) | 20.0 | Lumber DOL | 1.15 | BC | 0.07 | Vert(CT) | n/a | - | n/a | 999 | 244/190 |
| TCDL | 10.0 | Rep Stress Incr | YES | WB | 0.23 | Horz(CT) | 0.00 | 24 | n/a | n/a | |
| BCLL | 0.0* | Code | IRC2021/TPI2014 | Matrix-MSH | | | | | | | |
| BCDL | 10.0 | | | | | | | | | | |
| Weight: 259 lb FT = 20% | | | | | | | | | | | |

LUMBER

| | |
|-----------|----------------------------|
| TOP CHORD | 2x4 SP No.2 |
| BOT CHORD | 2x4 SP No.2 |
| WEBS | 2x4 SP No.3 |
| OTHERS | 2x4 SP No.3 |
| SLIDER | Left 2x4 SP No.3 -- 1-1-15 |

BRACING

| | |
|-----------|---|
| TOP CHORD | Structural wood sheathing directly applied or 6-0-0 oc purlins, except end verticals. |
| BOT CHORD | Rigid ceiling directly applied or 10-0-0 oc bracing. |
| WEBS | 1 Row at midpt 13-34, 12-35, 14-32 |

| | |
|------------------|--|
| REACTIONS (size) | 2=36-4-0, 24=36-4-0, 25=36-4-0, 26=36-4-0, 27=36-4-0, 28=36-4-0, 29=36-4-0, 30=36-4-0, 31=36-4-0, 32=36-4-0, 34=36-4-0, 35=36-4-0, 37=36-4-0, 38=36-4-0, 39=36-4-0, 40=36-4-0, 41=36-4-0, 42=36-4-0, 43=36-4-0, 44=36-4-0 |
| Max Horiz | 2=166 (LC 18) |
| Max Uplift | 2=-67 (LC 10), 25=-111 (LC 15), 26=-38 (LC 15), 27=-45 (LC 15), 28=-43 (LC 15), 29=-44 (LC 15), 30=-43 (LC 15), 31=-49 (LC 15), 32=-34 (LC 15), 35=-39 (LC 14), 37=-47 (LC 14), 38=-43 (LC 14), 39=-44 (LC 14), 40=-44 (LC 14), 41=-44 (LC 14), 42=-44 (LC 14), 43=-44 (LC 14), 44=-88 (LC 14) |

FORCES

| | |
|-----------|--|
| TOP CHORD | (lb) - Maximum Compression/Maximum Tension 1-2=0/23, 2-3=-98/66, 3-4=-158/106, 4-5=-128/123, 5-6=-106/146, 6-7=-93/170, 7-8=-80/207, 8-9=-69/252, 9-11=-87/297, 11-12=-107/344, 12-13=-124/384, 13-14=-124/384, 14-16=-107/344, 16-17=-87/297, 17-18=-69/252, 18-19=-51/207, 19-20=-35/161, 20-21=-36/116, 21-22=-43/55, 22-23=-67/47, 23-24=-49/16 |
| BOT CHORD | 2-44=-24/81, 43-44=-24/81, 42-43=-24/81, 41-42=-24/81, 40-41=-24/81, 39-40=-24/81, 38-39=-24/81, 37-38=-24/81, 35-37=-24/81, 34-35=-24/81, 32-34=-24/81, 31-32=-24/81, 30-31=-24/81, 29-30=-24/81, 28-29=-24/81, 27-28=-24/81, 26-27=-24/81, 25-26=-24/81, 24-25=-24/81 |
| WEBS | 13-34=-267/47, 12-35=-204/63, 11-37=-188/85, 9-38=-135/76, 8-39=-126/77, 7-40=-126/77, 6-41=-127/78, 5-42=-125/74, 4-43=-131/94, 3-44=-105/106, 14-32=-204/62, 16-31=-188/85, 17-30=-136/76, 18-29=-126/77, 19-28=-127/77, 20-27=-126/77, 21-26=-130/112, 22-25=-112/140 |

NOTES

- Unbalanced roof live loads have been considered for this design.
- Wind: ASCE 7-16; Vult=130mph (3-second gust) Vasd=103mph; TCDL=6.0psf; BCDL=6.0psf; h=25ft; Cat. II; Exp B; Enclosed; MWFRS (envelope) exterior zone and C-C Corner(3E) -0-10-8 to 2-9-2, Exterior(2N) 2-9-2 to 15-6-6, Corner(3R) 15-6-6 to 22-9-10, Exterior(2N) 22-9-10 to 32-6-10, Corner(3E) 32-6-10 to 36-2-4 zone; cantilever left and right exposed; end vertical left and right exposed; C-C for members and forces & MWFRS for reactions shown; Lumber DOL=1.60 plate grip DOL=1.60
- Truss designed for wind loads in the plane of the truss only. For studs exposed to wind (normal to the face), see Standard Industry Gable End Details as applicable, or consult qualified building designer as per ANSI/TPI 1.
- TCLL: ASCE 7-16; Pr=20.0 psf (roof LL: Lum DOL=1.15 Plate DOL=1.15); Is=1.0; Rough Cat B; Fully Exp.; Ce=0.9; Cs=1.00; Ct=1.10
- Unbalanced snow loads have been considered for this design.



July 28, 2025

Continued on page 2

WARNING - Verify design parameters and READ NOTES ON THIS AND INCLUDED MITEK REFERENCE PAGE MII-7473 rev. 1/2/2023 BEFORE USE.

Design valid for use only with MiTek® connectors. This design is based only upon parameters shown, and is for an individual building component, not a truss system. Before use, the building designer must verify the applicability of design parameters and properly incorporate this design into the overall building design. Bracing indicated is to prevent buckling of individual truss web and/or chord members only. Additional temporary and permanent bracing is always required for stability and to prevent collapse with possible personal injury and property damage. For general guidance regarding the fabrication, storage, delivery, erection and bracing of trusses and truss systems, see **ANSI/TPI1 Quality Criteria and DSB-22** available from Truss Plate Institute (www.tpinst.org) and **BCSI Building Component Safety Information** available from the Structural Building Component Association (www.sbcacompnents.com)

ENGINEERING BY
TRENCO
A MiTek Affiliate

818 Soundside Road
Edenton, NC 27932

| | | | | | |
|--------------------------|-------|------------------------|-----|-----|--------------------------------------|
| Job | Truss | Truss Type | Qty | Ply | 1006 Serenity-Roof-B330 A CP TMB GRH |
| 25070151-01 | B1GE | Common Supported Gable | 1 | 1 | I75198340 |
| Job Reference (optional) | | | | | |

Carter Components (Sanford, NC), Sanford, NC - 27332,

Run: 8.73 S Feb 19 2025 Print: 8.730 S Feb 19 2025 MiTek Industries, Inc. Sun Jul 27 23:36:47
ID:va6oJ_bKLZdwDLTYr9P9wpzF_UL-RfC?PsB70Hq3NSgPqnL8w3ulTXbGKWrCDoi7J4zJC?f

Page: 2

- 6) This truss has been designed for greater of min roof live load of 12.0 psf or 1.00 times flat roof load of 20.0 psf on overhangs non-concurrent with other live loads.
- 7) All plates are 2x4 MT20 unless otherwise indicated.
- 8) Gable requires continuous bottom chord bearing.
- 9) Gable studs spaced at 2-0-0 oc.
- 10) This truss has been designed for a 10.0 psf bottom chord live load nonconcurrent with any other live loads.
- 11) * This truss has been designed for a live load of 20.0psf on the bottom chord in all areas where a rectangle 3-06-00 tall by 2-00-00 wide will fit between the bottom chord and any other members.
- 12) Provide mechanical connection (by others) of truss to bearing plate capable of withstanding 67 lb uplift at joint 2, 39 lb uplift at joint 35, 47 lb uplift at joint 37, 43 lb uplift at joint 38, 44 lb uplift at joint 39, 44 lb uplift at joint 40, 44 lb uplift at joint 41, 44 lb uplift at joint 42, 44 lb uplift at joint 43, 88 lb uplift at joint 44, 34 lb uplift at joint 32, 49 lb uplift at joint 31, 43 lb uplift at joint 30, 44 lb uplift at joint 29, 43 lb uplift at joint 28, 45 lb uplift at joint 27, 38 lb uplift at joint 26, 111 lb uplift at joint 25 and 67 lb uplift at joint 2.

LOAD CASE(S) Standard

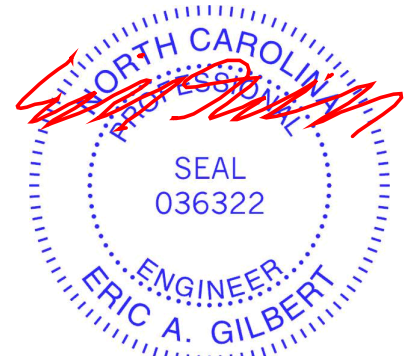

July 28, 2025

WARNING - Verify design parameters and READ NOTES ON THIS AND INCLUDED MITEK REFERENCE PAGE MII-7473 rev. 1/2/2023 BEFORE USE.

Design valid for use only with MiTek® connectors. This design is based only upon parameters shown, and is for an individual building component, not a truss system. Before use, the building designer must verify the applicability of design parameters and properly incorporate this design into the overall building design. Bracing indicated is to prevent buckling of individual truss web and/or chord members only. Additional temporary and permanent bracing is always required for stability and to prevent collapse with possible personal injury and property damage. For general guidance regarding the fabrication, storage, delivery, erection and bracing of trusses and truss systems, see **ANSI/TPI1 Quality Criteria and DSB-22** available from Truss Plate Institute (www.tpinst.org) and **BCSI Building Component Safety Information** available from the Structural Building Component Association (www.sbcacomponents.com)

ENGINEERING BY
TRENCO
A MiTek Affiliate

818 Soundside Road
Edenton, NC 27932

Carter Components (Sanford, NC), Sanford, NC - 27332, Run: 8.73 S Feb 19 2025 Print: 8.730 S Feb 19 2025 MiTek Industries, Inc. Sun Jul 27 23:36:47 Page: 1
ID:BHHEAVmYkYpZSLPaaLA ykx5u-RfC?PsB70Hq3NSaPanL8w3uITxbGKWRCDoi7J4zJC?f

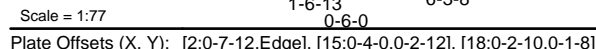

BUMBER
TOP CHORD 2x4 SP No.2 *Except* 1-3:2x10 SP 2400F 2.0E
BOT CHORD 2x6 SP No.2 *Except* 17-19:2x4 SP No.2, 4-14:2x4 SP No.3
WEBS 2x4 SP No.3

BRACING
TOP CHORD Structural wood sheathing directly applied or 3-2-12 oc purlins, except end verticals.
BOT CHORD Rigid ceiling directly applied or 10-0-0 oc bracing.

WEBS 1 Row at midpt 3-15, 5-13, 7-13, 8-10

REACTIONS (size) 1=0-5-8, 10= Mechanical
Max Horiz 1=156 (LC 18)
Max Uplift 1=-129 (LC 14), 10=-128 (LC 15)
Max Grav 1=1538 (LC 3), 10=1564 (LC 3)

FORCES (lb) - Maximum Compression/Maximum Tension
TOP CHORD 1-2=-729/112, 2-4=-3567/305, 4-5=-2519/383, 5-7=-1943/304, 7-8=-2403/270, 8-9=-214/94, 9-10=-210/85
BOT CHORD 2-16=-329/3291, 15-16=-326/3306, 14-15=0/26, 4-15=-431/185, 13-14=-39/112, 11-13=-70/1990, 10-11=-145/1986
WEBS 3-16=0/367, 3-15=-1254/234, 13-15=0/1575, 5-15=-255/1489, 5-13=-98/333, 7-13=-555/199, 7-11=0/290, 8-11=0/214, 8-10=-2305/174

- 2) Wind: ASCE 7-16; Vult=130mph (3-second gust)
Vasd=103mph; TCDL=6.0psf; BCDL=6.0psf; h=25ft; Cat. II; Exp B; Enclosed; MWFRS (envelope) exterior zone and C-C Exterior(2E) 0-2-12 to 3-10-6, Interior (1) 3-10-6 to 15-6-6, Exterior(2R) 15-6-6 to 22-9-10, Interior (1) 22-9-10 to 32-6-10, Interior(2E) 32-6-10 to 36-2-4 zone: cantilever left and right exposed ; end vertical left and right exposed; C-C for members and forces & MWFRS for reactions shown; Lumber DOL=1.60 plate grip DOL=1.60
- 3) TCLL: ASCE 7-16; Pr=20.0 psf (roof LL: Lum DOL=1.15 Plate DOL=1.15); Pf=20.0 psf (Lum DOL=1.15 Plate DOL=1.15); Is=1.0; Rough Cat B; Fully Exp.; Ce=0.9; Cs=1.00; Ct=1.10
- 4) Unbalanced snow loads have been considered for this design.
- 5) This truss has been designed for a 10.0 psf bottom chord live load nonconcurrent with any other live loads.
- 6) * This truss has been designed for a live load of 20.0psf on the bottom chord in all areas where a rectangle 3-06-00 tall by 2-00-00 wide will fit between the bottom chord and any other members, with BCDL = 10.0psf.
- 7) Refer to girder(s) for truss to truss connections.
- 8) Bearing at joint(s) 1 considers parallel to grain value using ANSI/TPI 1 angle to grain formula. Building designer should verify capacity of bearing surface.
- 9) Provide mechanical connection (by others) of truss to bearing plate capable of withstanding 128 lb uplift at joint 10.
- 10) One H2.5A Simpson Strong-Tie connectors recommended to connect truss to bearing walls due to UPLIFT at jt(s) 1. This connection is for uplift only and does not consider lateral forces.

 WARNING - Verify design parameters and READ NOTES ON THIS AND INCLUDED MITEK REFERENCE PAGE MII-7473 rev. 1/2/2023 BEFORE USE.

Design valid for use only with MiTeK® connectors. This design is based only upon parameters shown, and is for an individual building component, not a truss system. Before use, the building designer must verify the applicability of design parameters and properly incorporate this design into the overall building design. Bracing indicated is to prevent buckling of individual truss web and/or chord members only. Additional temporary and permanent bracing is always required for stability and to prevent collapse with possible personal injury and property damage. For general guidance regarding the fabrication, storage, delivery, erection and bracing of trusses and truss systems, see **ANSI/TP1 Quality Criteria and DSB-22** available from Truss Plate Institute (www.tpinst.org) and **BCSI Building Component Safety Information** available from the Structural Building Components Association (www.sbcacomponents.com)



818 Soundside Road
Edenton, NC 27932

| | | | | | |
|--------------------------|-------|--------------|-----|-----|--------------------------------------|
| Job | Truss | Truss Type | Qty | Ply | 1006 Serenity-Roof-B330 A CP TMB GRH |
| 25070151-01 | B2T | Roof Special | 1 | 1 | 175198342 |
| Job Reference (optional) | | | | | |

Carter Components (Sanford, NC), Sanford, NC - 27332,

Run: 8.73 S Feb 19 2025 Print: 8.730 S Feb 19 2025 MiTek Industries, Inc. Sun Jul 27 23:36:47

Page: 1

ID: BHHEAVzmyWkYpZSLPgLA_ykx5u-RfC?PsB70Hq3NSgPqnL8w3uITxbGKwRCDoi7J4zJC?f

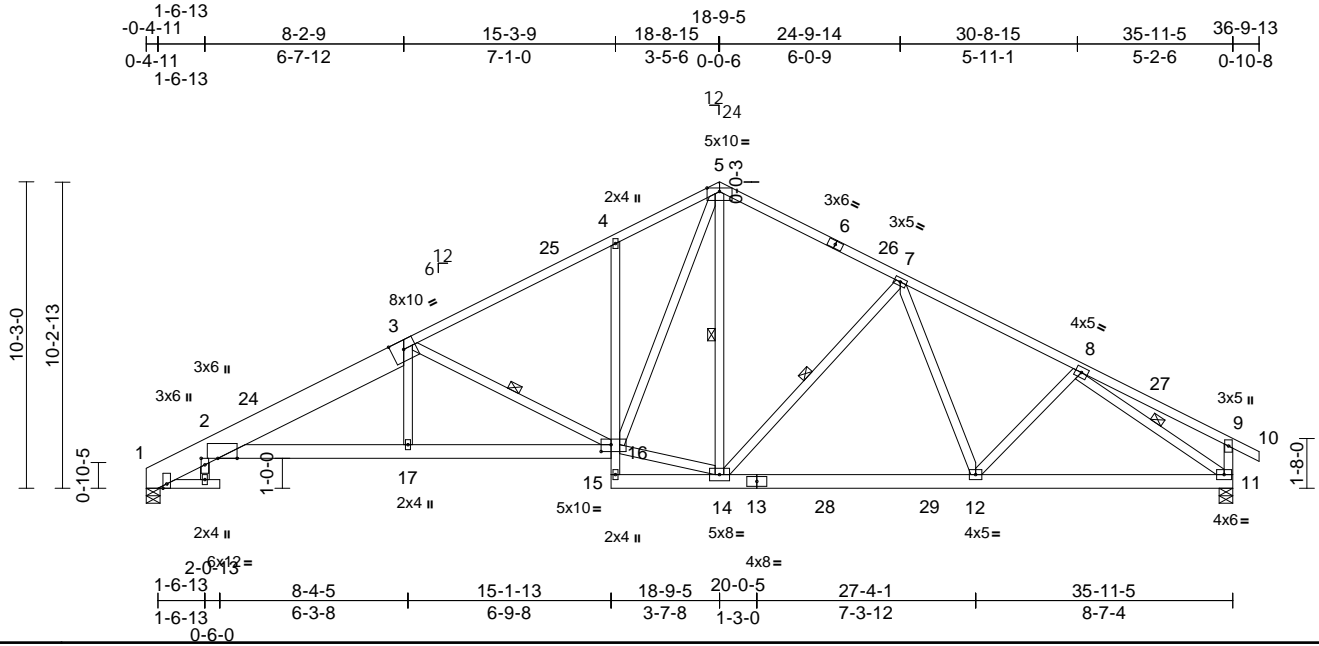

Scale = 1:77

Plate Offsets (X, Y): [2:0-7-12,Edge], [16:0-4-0,0-2-12], [19:0-2-10,0-1-8]

| Loading | (psf) | Spacing | 2-0-0 | CSI | | DEFL | in | (loc) | l/defl | L/d | PLATES | GRIP |
|-------------|-------|-----------------|-----------------|------------|------|----------|-------|-------|--------|-----|----------------|----------|
| TCLL (roof) | 20.0 | Plate Grip DOL | 1.15 | TC | 0.70 | Vert(LL) | -0.18 | 16-17 | >999 | 240 | MT20 | 244/190 |
| Snow (Pf) | 20.0 | Lumber DOL | 1.15 | BC | 0.87 | Vert(CT) | -0.33 | 16-17 | >999 | 180 | | |
| TCDL | 10.0 | Rep Stress Incr | YES | WB | 0.59 | Horz(CT) | 0.18 | 11 | n/a | n/a | | |
| BCLL | 0.0* | Code | IRC2021/TPI2014 | Matrix-MSH | | | | | | | | |
| BCDL | 10.0 | | | | | | | | | | | |
| | | | | | | | | | | | Weight: 271 lb | FT = 20% |

LUMBER

TOP CHORD 2x4 SP No.2 *Except* 1-3:2x10 SP 2400F

2.0E

BOT CHORD 2x6 SP No.2 *Except* 18-20:2x4 SP No.2,

4-15:2x4 SP No.3

WEBS 2x4 SP No.3

BRACING

TOP CHORD Structural wood sheathing directly applied or

3-2-13 oc purlins, except end verticals.

BOT CHORD Rigid ceiling directly applied or 10-0-0 oc

bracing.

WEBS 1 Row at midpt 3-16, 5-14, 7-14, 8-11

REACTIONS

(size) 1=0-5-8, 11=0-5-8

Max Horiz 1=148 (LC 18)

Max Uplift 1=129 (LC 14), 11=148 (LC 15)

Max Grav 1=1537 (LC 3), 11=1616 (LC 3)

FORCES

(lb) - Maximum Compression/Maximum

Tension

TOP CHORD 1-2=-726/126, 2-4=-3566/300,

4-5=-2518/381, 5-7=-1942/306,

7-8=-2397/269, 8-9=-244/119, 9-10=0/27,

9-11=-283/147

BOT CHORD 2-17=-319/3294, 16-17=-316/3309,

15-16=0/26, 4-16=-430/185, 14-15=-38/112,

12-14=-44/1991, 11-12=-129/1980

WEBS 3-16=-1255/233, 14-16=0/1577,

5-16=-252/1489, 5-14=-103/332,

7-14=-554/200, 7-12=0/287, 8-12=0/219,

8-11=-2266/145, 3-17=0/367

NOTES

1) Unbalanced roof live loads have been considered for

this design.

2) Wind: ASCE 7-16; Vult=130mph (3-second gust)

Vasd=103mph; TCDL=6.0psf; BCDL=6.0psf; h=25ft; Cat.

II; Exp B; Enclosed; MWFRS (envelope) exterior zone

and C-C Exterior(2E) 0-2-12 to 3-10-6, Interior (1) 3-10-6

to 15-6-6, Exterior(2R) 15-6-6 to 22-9-10, Interior (1)

22-9-10 to 33-6-14, Exterior(2E) 33-6-14 to 37-2-8 zone;

cantilever left and right exposed ; end vertical left and

right exposed;C-C for members and forces & MWFRS

for reactions shown; Lumber DOL=1.60 plate grip

DOL=1.60

3) TCLL: ASCE 7-16; Pr=20.0 psf (roof LL: Lum DOL=1.15

Plate DOL=1.15); Pf=20.0 psf (Lum DOL=1.15 Plate

DOL=1.15); Is=1.0; Rough Cat B; Fully Exp.; Ce=0.9;

Cs=1.00; Ct=1.10

4) Unbalanced snow loads have been considered for this

design.

5) This truss has been designed for greater of min roof live

load of 12.0 psf or 1.00 times flat roof load of 20.0 psf on

overhangs non-concurrent with other live loads.

6) This truss has been designed for a 10.0 psf bottom

chord live load nonconcurrent with any other live loads.

7) * This truss has been designed for a live load of 20.0psf

on the bottom chord in all areas where a rectangle

3-06-00 tall by 2-00-00 wide will fit between the bottom

chord and any other members, with BCDL = 10.0psf.

8) Bearing at joint(s) 1 considers parallel to grain value

using ANSI/TPI 1 angle to grain formula. Building

designer should verify capacity of bearing surface.

9) One H2.5A Simpson Strong-Tie connectors

recommended to connect truss to bearing walls due to

UPLIFT at jt(s) 1 and 11. This connection is for uplift only

and does not consider lateral forces.

LOAD CASE(S) Standard

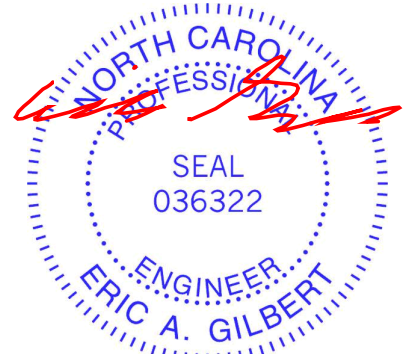

July 28,2025

WARNING - Verify design parameters and READ NOTES ON THIS AND INCLUDED MITEK REFERENCE PAGE MII-7473 rev. 1/2/2023 BEFORE USE.

Design valid for use only with MiTek® connectors. This design is based only upon parameters shown, and is for an individual building component, not a truss system. Before use, the building designer must verify the applicability of design parameters and properly incorporate this design into the overall building design. Bracing indicated is to prevent buckling of individual truss web and/or chord members only. Additional temporary and permanent bracing is always required for stability and to prevent collapse with possible personal injury and property damage. For general guidance regarding the fabrication, storage, delivery, erection and bracing of trusses and truss systems, see **ANSI/TPI1 Quality Criteria and DSB-22** available from Truss Plate Institute (www.tpinst.org) and **BCSI Building Component Safety Information** available from the Structural Building Component Association (www.sbcacomponents.com)

ENGINEERING BY
TRENCO
A MiTek Affiliate

818 Soundside Road
Edenton, NC 27932

Carter Components (Sanford, NC), Sanford, NC - 27332, Run: 8.73 S Feb 19 2025 Print: 8.730 S Feb 19 2025 MiTek Industries, Inc. Sun Jul 27 23:36:47 Page: 1
ID:Gv4TqJQ zUp79XZ1keadoBykxAT-RfC?PsB70Ha3NSaPqnL8w3uITxbGKWrCDoi7J4zJC?f

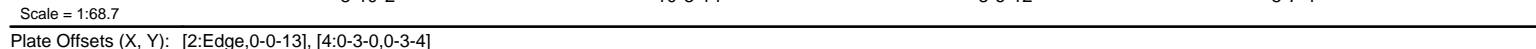

| | | |
|--|---|--|
| LUMBER | | 3) Wind: ASCE 7-16; Vult=130mph (3-second gust) |
| TOP CHORD | 2x4 SP No.2 | Vasd=103mph; TCDL=6.0psf; BCDL=6.0psf; h=25ft; Cat. |
| BOT CHORD | 2x6 SP No.2 | II; Exp B; Enclosed; MWFRS (envelope) exterior zone |
| WEBS | 2x4 SP No.3 | and C-C Exterior(2E) -0-10-8 to 2-9-2, Interior (1) 2-9-2 |
| WEDGE | Left: 2x4 SP No.3 | to 15-6-6, Exterior(2R) 15-6-6 to 22-9-10, Interior (1) |
| BRACING | | 22-9-10 to 33-6-14, Exterior(2E) 33-6-14 to 37-2-8 zone; |
| TOP CHORD | Structural wood sheathing directly applied or | cantilever left and right exposed ; end vertical left and |
| | 2-10-11 oc purlins, except end verticals. | right exposed;C-C for members and forces & MWFRS |
| BOT CHORD | Rigid ceiling directly applied or 10-0-0 oc | for reactions shown; Lumber DOL=1.60 plate grip |
| | bracing. | DOL=1.60 |
| WEBS | 1 Row at midpt 8-11, 4-14, 7-14 | 3) TCLL: ASCE 7-16; Pr=20.0 psf (roof LL: Lum DOL=1.15 |
| REACTIONS | | Plate DOL=1.15); Pf=20.0 psf (Lum DOL=1.15 Plate |
| (size) | 2=0-5-8, 11=0-5-8 | DOL=1.15); Is=1.0; Rough Cat B; Fully Exp.; Ce=0.9; |
| Max Horiz | 2=159 (LC 18) | Cs=1.00; Ct=1.10 |
| Max Uplift | 2=-162 (LC 14), 11=-149 (LC 15) | 4) Unbalanced snow loads have been considered for this |
| Max Grav | 2=1641 (LC 3), 11=1650 (LC 3) | design. |
| FORCES | | 5) This truss has been designed for greater of min roof live |
| (lb) - Maximum Compression/Maximum | | load of 12.0 psf or 1.00 times flat roof load of 20.0 psf on |
| Tension | | overhangs non-concurrent with other live loads. |
| TOP CHORD | 1-2=0/23, 2-3=-3173/285, 3-5=-2990/305, | 6) This truss has been designed for a 10.0 psf bottom |
| | 5-7=-2022/303, 7-8=-2449/273, | chord live load nonconcurrent with any other live loads. |
| | 8-9=-252/117, 9-10=0/27, 9-11=-285/146 | 7) * This truss has been designed for a live load of 20.0psf |
| BOT CHORD | 2-16=-309/2793, 14-16=-168/2203, | on the bottom chord in all areas where a rectangle |
| | 12-14=-45/2051, 11-12=-131/2020 | 3-06-00 tall by 2-00-00 wide will fit between the bottom |
| WEBS | 8-11=-2308/151, 4-16=-56/732, | chord and any other members, with BCDL = 10.0psf. |
| | 3-16=-349/201, 4-14=-783/243, | 8) One H2.5A Simpson Strong-Tie connectors |
| | 5-14=-109/1423, 7-14=-535/206, 7-12=0/244, | recommended to connect truss to bearing walls due to |
| | 8-12=0/226 | UPLIFT at jt(s) 2 and 11. This connection is for uplift only |
| NOTES | | and does not consider lateral forces. |
| 1) Unbalanced roof live loads have been considered for | | |
| this design. | | |
| LOAD CASE(S) | | Standard |

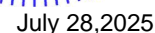

| | | | | | |
|-------------|-------|-------------------------|-----|-----|--------------------------------------|
| Job | Truss | Truss Type | Qty | Ply | 1006 Serenity-Roof-B330 A CP TMB GRH |
| 25070151-01 | B3GE | Common Structural Gable | 1 | 1 | Job Reference (optional) |
| | | | | | I75198344 |

Carter Components (Sanford, NC), Sanford, NC - 27332,

Run: 8.73 S Feb 19 2025 Print: 8.730 S Feb 19 2025 MiTek Industries, Inc. Sun Jul 27 23:36:48

Page: 1

ID:BaxyQtOcXsfz?jlluPpE?mykxD5-RfC?PsB70Hq3NSgPqnL8w3uITXbGKWrcDoi7J4zJC7f

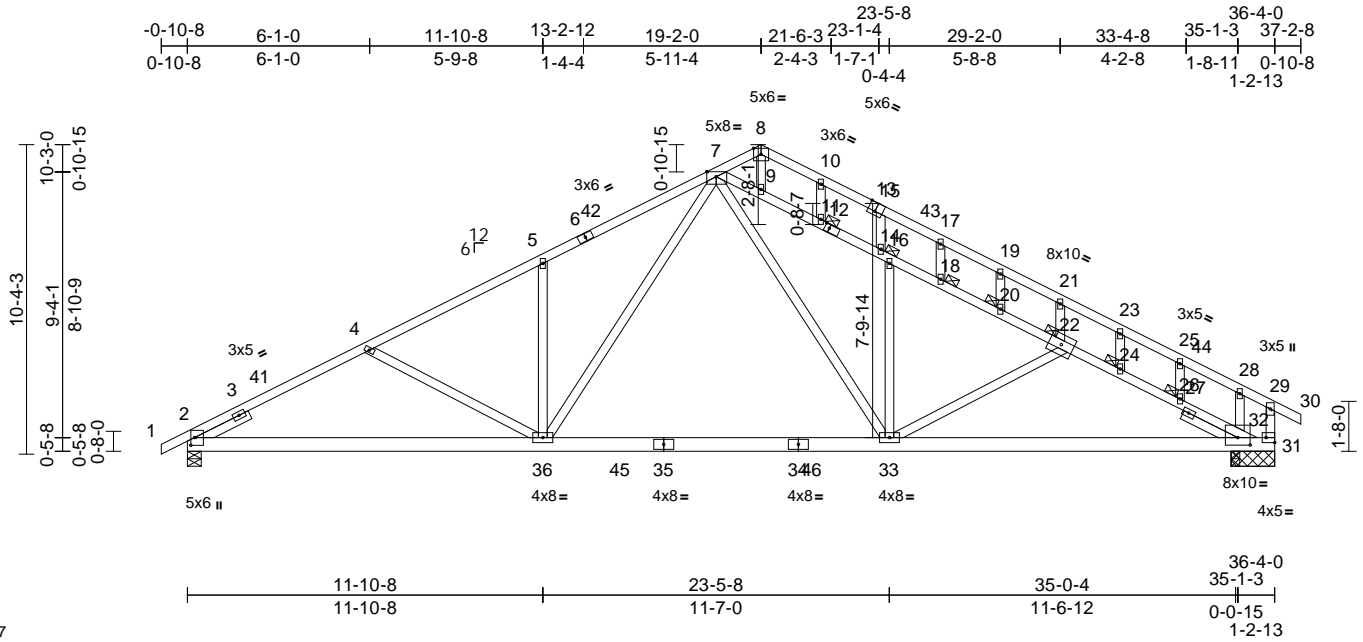

Scale = 1:77

Plate Offsets (X, Y): [2:0-3-1,0-1-8], [7:0-3-12,Edge], [12:0-1-15,0-1-8], [13:0-3-0,Edge], [31:Edge,0-2-0], [32:0-5-0,0-3-0]

| Loading | (psf) | Spacing | 2-0-0 | CSI | | DEFL | in | (loc) | l/defl | L/d | PLATES | GRIP |
|-------------|-------|-----------------|-----------------|------------|------|----------|-------|-------|--------|-----|----------------|----------|
| TCLL (roof) | 20.0 | Plate Grip DOL | 1.15 | TC | 0.80 | Vert(LL) | -0.29 | 33-36 | >999 | 240 | MT20 | 244/190 |
| Snow (Pf) | 20.0 | Lumber DOL | 1.15 | BC | 0.78 | Vert(CT) | -0.46 | 33-36 | >911 | 180 | | |
| TCDL | 10.0 | Rep Stress Incr | YES | WB | 0.51 | Horz(CT) | 0.07 | 31 | n/a | n/a | | |
| BCLL | 0.0* | Code | IRC2021/TPI2014 | Matrix-MSH | | | | | | | | |
| BCDL | 10.0 | | | | | | | | | | | |
| | | | | | | | | | | | Weight: 271 lb | FT = 20% |

LUMBER

TOP CHORD 2x4 SP No.2

BOT CHORD 2x6 SP No.2

WEBS 2x4 SP No.3 *Except* 36-7,7-33:2x4 SP No.2

OTHERS 2x4 SP No.3

SLIDER Left 2x4 SP No.3 -- 2-0-0

BRACING

TOP CHORD Structural wood sheathing directly applied or 2-11-11 oc purlins, except end verticals.

BOT CHORD Rigid ceiling directly applied or 10-0-0 oc bracing.

JOINTS 1 Brace at Jt(s): 11, 14, 18, 20, 24, 26, 22

REACTIONS (size) 2=0-5-8, 31=1-5-8, 32=1-5-8

Max Horiz 2=159 (LC 18)

Max Uplift 2=-162 (LC 14), 31=-234 (LC 7), 32=-352 (LC 15)

Max Grav 2=1595 (LC 3), 31=196 (LC 15), 32=1691 (LC 3)

FORCES (lb) - Maximum Compression/Maximum Tension

TOP CHORD 1-2=0/30, 2-4=-2889/570, 4-5=-2625/484, 5-7=-2673/631, 7-8=-355/276, 8-10=-331/273, 10-15=-372/238, 15-17=-303/181, 17-19=-311/146, 19-21=-347/120, 21-23=-320/43, 23-25=-335/17, 25-28=-331/0, 28-29=-362/0, 29-30=0/27, 29-31=-323/0, 7-9=-2309/388, 9-11=-2218/315, 11-14=-2248/340, 14-16=-2344/386, 16-18=-2197/320, 18-20=-2236/342, 20-22=-2263/358, 22-24=-2507/552, 24-26=-2544/566, 26-32=-2619/624

BOT CHORD 2-36=-348/2564, 33-36=-50/1663, 32-33=-309/2496, 31-32=0/272

WEBS

8-9=-153/194, 10-11=-88/55, 14-15=-312/103, 17-18=-101/51, 19-20=-59/36, 21-22=-199/150, 23-24=-82/30, 25-26=-155/113, 28-32=-63/180, 5-36=-429/257, 16-33=-461/148, 4-36=-305/206, 22-33=-304/233, 7-36=-251/1177, 7-33=-146/1107

NOTES

- Unbalanced roof live loads have been considered for this design.
- Wind: ASCE 7-16; Vult=130mph (3-second gust) Vasd=103mph; TCDL=6.0psf; BCDL=6.0psf; h=25ft; Cat. II; Exp B; Enclosed; MWFRS (envelope) exterior zone and C-C Corner(3E) -0-10-8 to 2-9-2, Exterior(2N) 2-9-2 to 15-6-6, Corner(3R) 15-6-6 to 22-9-10, Exterior(2N) 22-9-10 to 33-6-14, Corner(3E) 33-6-14 to 37-2-8 zone; cantilever left and right exposed ; end vertical left and right exposed;C-C for members and forces & MWFRS for reactions shown; Lumber DOL=1.60 plate grip DOL=1.60
- Truss designed for wind loads in the plane of the truss only. For studs exposed to wind (normal to the face), see Standard Industry Gable End Details as applicable, or consult qualified building designer as per ANSI/TPI 1.
- TCLL: ASCE 7-16; Pr=20.0 psf (roof LL: Lum DOL=1.15 Plate DOL=1.15); Is=1.0; Rough Cat B; Fully Exp.; Ce=0.9; Cs=1.00; Ct=1.10
- Unbalanced snow loads have been considered for this design.
- This truss has been designed for greater of min roof live load of 12.0 psf or 1.00 times flat roof load of 20.0 psf on overhangs non-concurrent with other live loads.
- All plates are 2x4 MT20 unless otherwise indicated.
- Gable studs spaced at 2-0-0 oc.
- This truss has been designed for a 10.0 psf bottom chord live load nonconcurrent with any other live loads.

- * This truss has been designed for a live load of 20.0psf on the bottom chord in all areas where a rectangle 3-06-00 tall by 2-00-00 wide will fit between the bottom chord and any other members, with BCDL = 10.0psf.
- One H2.5A Simpson Strong-Tie connectors recommended to connect truss to bearing walls due to UPLIFT at jt(s) 2, 31, and 32. This connection is for uplift only and does not consider lateral forces.
- Graphical purlin representation does not depict the size or the orientation of the purlin along the top and/or bottom chord.

LOAD CASE(S) Standard



July 28,2025

WARNING - Verify design parameters and READ NOTES ON THIS AND INCLUDED MITEK REFERENCE PAGE MII-7473 rev. 1/2/2023 BEFORE USE.

Design valid for use only with MiTek® connectors. This design is based only upon parameters shown, and is for an individual building component, not a truss system. Before use, the building designer must verify the applicability of design parameters and properly incorporate this design into the overall building design. Bracing indicated is to prevent buckling of individual truss web and/or chord members only. Additional temporary and permanent bracing is always required for stability and to prevent collapse with possible personal injury and property damage. For general guidance regarding the fabrication, storage, delivery, erection and bracing of trusses and truss systems, see **ANSI/TPI1 Quality Criteria and DSB-22** available from Truss Plate Institute (www.tpinst.org) and **BCSI Building Component Safety Information** available from the Structural Building Component Association (www.sbcacompnents.com)

ENGINEERING BY
TRENCO
A MiTek Affiliate

818 Soundside Road
Edenton, NC 27932

| | | | | | |
|--------------------------|-------|------------|-----|-----|--------------------------------------|
| Job | Truss | Truss Type | Qty | Ply | 1006 Serenity-Roof-B330 A CP TMB GRH |
| 25070151-01 | C | Common | 5 | 1 | 175198345 |
| Job Reference (optional) | | | | | |

Carter Components (Sanford, NC), Sanford, NC - 27332,

Run: 8.73 S Feb 19 2025 Print: 8.730 S Feb 19 2025 MiTek Industries, Inc. Sun Jul 27 23:36:48

Page: 1

ID:VP5mnZE7ejTka?ri?H4b3zEzov-RfC?PsB70Hq3NSgPqnL8w3ulTXbGKWrCDoi7J4zJC?i

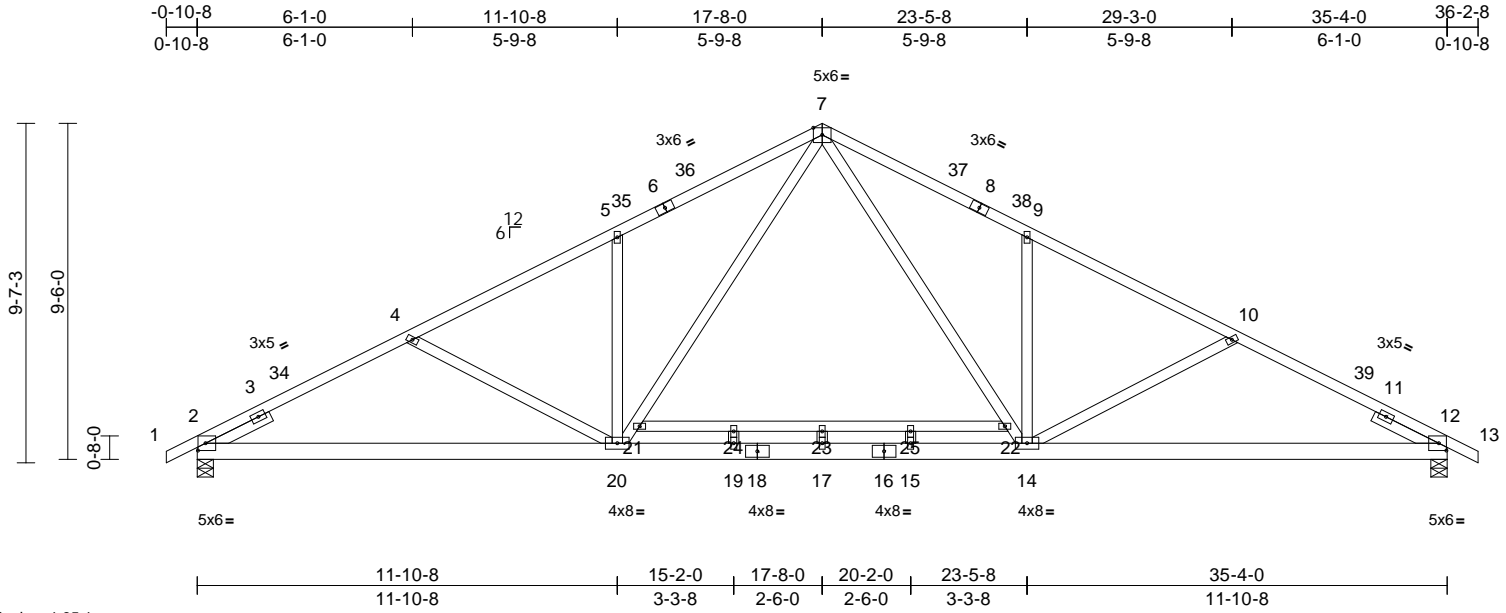

| | | | | | | | | | |
|---|-------|-----------------|-----------------|------------|------|-------------|-------|-------|--------|
| Scale = 1:65.1 | | | | | | | | | |
| Plate Offsets (X, Y): [2:0-2-9,0-2-8], [12:0-2-9,0-2-8] | | | | | | | | | |
| Loading | (psf) | Spacing | 2-0-0 | CSI | | DEFL | in | (loc) | l/defl |
| TCLL (roof) | 20.0 | Plate Grip DOL | 1.15 | TC | 0.80 | Vert(LL) | -0.15 | 17 | >999 |
| Snow (Pf) | 20.0 | Lumber DOL | 1.15 | BC | 0.71 | Vert(CT) | -0.49 | 17 | >858 |
| TCDL | 10.0 | Rep Stress Incr | YES | WB | 0.37 | Horz(CT) | 0.08 | 12 | n/a |
| BCLL | 0.0* | Code | IRC2021/TPI2014 | Matrix-MSH | | | | | |
| BCDL | 10.0 | | | | | | | | |
| Weight: 235 lb FT = 20% | | | | | | | | | |

LUMBER
TOP CHORD 2x4 SP No.2
BOT CHORD 2x6 SP No.2
WEBS 2x4 SP No.3 *Except* 20-7,14-7,21-22:2x4 SP No.2
SLIDER Left 2x4 SP No.3 -- 2-0-0, Right 2x4 SP No.3 -- 2-0-0

BRACING
TOP CHORD Structural wood sheathing directly applied or 2-2-0 oc purlins.
BOT CHORD Rigid ceiling directly applied or 10-0-0 oc bracing.

REACTIONS (size) 2=0-5-8, 12=0-5-8
Max Horiz 2=147 (LC 15)
Max Uplift 2=55 (LC 14), 12=55 (LC 15)
Max Grav 2=1561 (LC 1), 12=1561 (LC 1)

FORCES (lb) - Maximum Compression/Maximum Tension
TOP CHORD 1-2=0/30, 2-4=-2582/75, 4-5=-2327/28, 5-7=-2380/134, 7-9=-2380/134, 9-10=-2327/28, 10-12=-2583/75, 12-13=0/30
BOT CHORD 2-20=-110/2241, 19-20=0/1450, 17-19=0/1450, 15-17=0/1450, 14-15=0/1450, 12-14=0/2241
WEBS 5-20=-509/217, 20-21=-93/1107, 7-21=-75/1122, 4-20=-287/205, 7-22=-75/1122, 14-22=-92/1107, 9-14=-509/217, 10-14=-287/206, 21-24=-8/13, 23-24=-8/13, 23-25=-8/13, 22-25=-8/13, 17-23=0/32, 19-24=0/24, 15-25=0/24

NOTES
1) Unbalanced roof live loads have been considered for this design.

- Wind: ASCE 7-16; Vult=130mph (3-second gust) Vasd=103mph; TCDL=6.0psf; BCDL=6.0psf; h=25ft; Cat. II; Exp B; Enclosed; MWFRS (envelope) exterior zone and C-C Exterior(2E) -0-10-8 to 2-7-14, Interior (1) 2-7-14 to 14-1-10, Exterior(2R) 14-1-10 to 21-2-6, Interior (1) 21-2-6 to 32-8-2, Exterior(2E) 32-8-2 to 36-2-8 zone; cantilever left and right exposed ; end vertical left and right exposed;C-C for members and forces & MWFRS for reactions shown; Lumber DOL=1.60 plate grip DOL=1.60
- TCLL: ASCE 7-16; Pr=20.0 psf (roof LL: Lum DOL=1.15 Plate DOL=1.15); Pf=20.0 psf (Lum DOL=1.15 Plate DOL=1.15); Is=1.0; Rough Cat B; Fully Exp.; Ce=0.9; Cs=1.00; Ct=1.10
- Unbalanced snow loads have been considered for this design.
- This truss has been designed for greater of min roof live load of 12.0 psf or 1.00 times flat roof load of 20.0 psf on overhangs non-concurrent with other live loads.
- 200.0lb AC unit load placed on the bottom chord, 17-8-0 from left end, supported at two points, 5-0-0 apart.
- All plates are 2x4 MT20 unless otherwise indicated.
- This truss has been designed for a 10.0 psf bottom chord live load nonconcurrent with any other live loads.
- * This truss has been designed for a live load of 20.0psf on the bottom chord in all areas where a rectangle 3-06-00 tall by 2-00-00 wide will fit between the bottom chord and any other members.
- One H2.5A Simpson Strong-Tie connectors recommended to connect truss to bearing walls due to UPLIFT at jt(s) 2 and 12. This connection is for uplift only and does not consider lateral forces.
- Attic room checked for L/360 deflection.

LOAD CASE(S) Standard

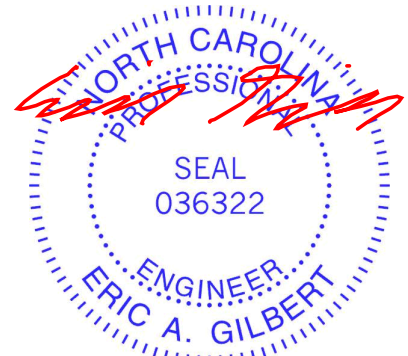

July 28,2025

WARNING - Verify design parameters and READ NOTES ON THIS AND INCLUDED MITEK REFERENCE PAGE MII-7473 rev. 1/2/2023 BEFORE USE.

Design valid for use only with MiTek® connectors. This design is based only upon parameters shown, and is for an individual building component, not a truss system. Before use, the building designer must verify the applicability of design parameters and properly incorporate this design into the overall building design. Bracing indicated is to prevent buckling of individual truss web and/or chord members only. Additional temporary and permanent bracing is always required for stability and to prevent collapse with possible personal injury and property damage. For general guidance regarding the fabrication, storage, delivery, erection and bracing of trusses and truss systems, see **ANSI/TPI1 Quality Criteria and DSB-22** available from Truss Plate Institute (www.tpinst.org) and **BCSI Building Component Safety Information** available from the Structural Building Component Association (www.sbcacomponents.com)

ENGINEERING BY
TRENCO
A MiTek Affiliate

818 Soundside Road
Edenton, NC 27932

| | | | | | | |
|-------------|-------|------------|-----|-----|--------------------------------------|-----------|
| Job | Truss | Truss Type | Qty | Ply | 1006 Serenity-Roof-B330 A CP TMB GRH | 175198346 |
| 25070151-01 | C1 | Common | 4 | 1 | Job Reference (optional) | |

Carter Components (Sanford, NC), Sanford, NC - 27332,

Run: 8.73 S Feb 19 2025 Print: 8.730 S Feb 19 2025 MiTek Industries, Inc. Sun Jul 27 23:36:48
ID:VP5mnZE7ejTka?ri?H4b3zEzov-RfC?PsB70Hq3NSgPqnL8w3uITXbGKwRCDoi7J4zJC?i

Page: 1

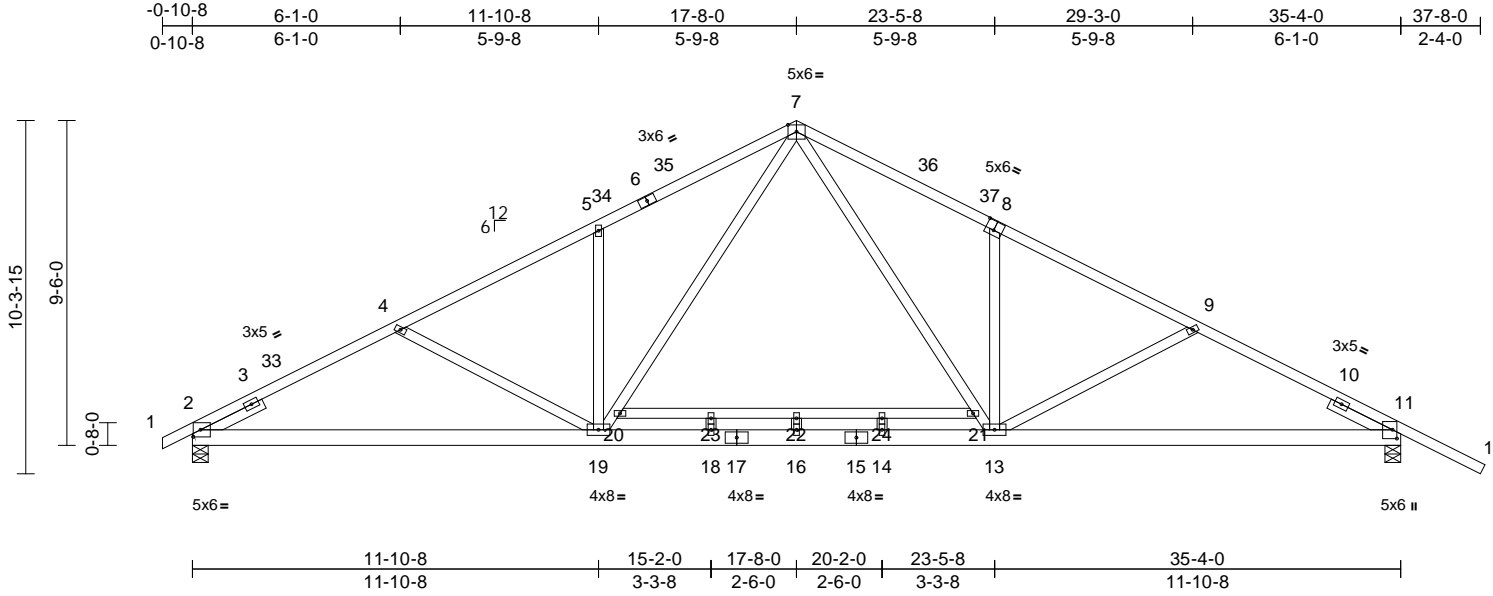

Scale = 1:67.4

Plate Offsets (X, Y): [2:0-2-9,0-2-8], [8:0-3-0,0-3-4], [11:0-3-1,0-1-8]

| Loading | (psf) | Spacing | 2-0-0 | CSI | | DEFL | in | (loc) | l/defl | L/d | PLATES | GRIP |
|-------------|-------|-----------------|-----------------|------------|------|----------|-------|-------|--------|-----|----------------|----------|
| TCLL (roof) | 20.0 | Plate Grip DOL | 1.15 | TC | 0.80 | Vert(LL) | -0.15 | 16 | >999 | 240 | MT20 | 244/190 |
| Snow (Pf) | 20.0 | Lumber DOL | 1.15 | BC | 0.71 | Vert(CT) | -0.49 | 16 | >856 | 180 | | |
| TCDL | 10.0 | Rep Stress Incr | YES | WB | 0.38 | Horz(CT) | 0.08 | 11 | n/a | n/a | | |
| BCLL | 0.0* | Code | IRC2021/TPI2014 | Matrix-MSH | | | | | | | | |
| BCDL | 10.0 | | | | | | | | | | | |
| | | | | | | | | | | | Weight: 238 lb | FT = 20% |

LUMBER

TOP CHORD 2x4 SP No.2 *Except* 8-12:2x4 SP No.1
BOT CHORD 2x6 SP No.2
WEBS 2x4 SP No.3 *Except* 19-7,13-7,20-21:2x4 SP No.2
SLIDER Left 2x4 SP No.3 -- 2-0-0, Right 2x4 SP No.3 -- 2-0-0

BRACING

TOP CHORD Structural wood sheathing directly applied or 2-2-0 oc purlins.
BOT CHORD Rigid ceiling directly applied or 10-0-0 oc bracing.

REACTIONS

(size) 2=0-5-8, 11=0-5-8
Max Horiz 2=-171 (LC 15)
Max Uplift 2=-54 (LC 14), 11=-86 (LC 15)
Max Grav 2=1556 (LC 1), 11=1658 (LC 1)

FORCES

(lb) - Maximum Compression/Maximum Tension
TOP CHORD 1-2=0/30, 2-4=-2576/66, 4-5=-2320/18, 5-7=-2373/125, 7-9=-2363/109, 9-11=-2553/38, 11-12=0/71
BOT CHORD 2-19=-97/2240, 18-19=0/1441, 16-18=0/1441, 14-16=0/1441, 13-14=0/1441, 11-13=0/2214
WEBS 5-19=-509/217, 19-20=-93/1109, 7-20=-75/1124, 4-19=-287/205, 7-21=-66/1102, 13-21=-81/1084, 8-13=-515/218, 9-13=-265/196, 20-23=-8/13, 22-23=-8/13, 22-24=-8/13, 21-24=-8/13, 16-22=0/31, 18-23=0/24, 14-24=0/27

NOTES

1) Unbalanced roof live loads have been considered for this design.

- Wind: ASCE 7-16; Vult=130mph (3-second gust) Vasd=103mph; TCDL=6.0psf; BCDL=6.0psf; h=25ft; Cat. II; Exp B; Enclosed; MWFRS (envelope) exterior zone and C-C Exterior(2E) -0-10-8 to 2-7-14, Interior (1) 2-7-14 to 14-1-10, Exterior(2R) 14-1-10 to 21-2-6, Interior (1) 21-2-6 to 34-2-6, Exterior(2E) 34-2-6 to 37-8-13 zone; cantilever left and right exposed ; end vertical left and right exposed;C-C for members and forces & MWFRS for reactions shown; Lumber DOL=1.60 plate grip DOL=1.60
- TCLL: ASCE 7-16; Pr=20.0 psf (roof LL: Lum DOL=1.15 Plate DOL=1.15); Pf=20.0 psf (Lum DOL=1.15 Plate DOL=1.15); Is=1.0; Rough Cat B; Fully Exp.; Ce=0.9; Cs=1.00; Ct=1.10
- Unbalanced snow loads have been considered for this design.
- This truss has been designed for greater of min roof live load of 12.0 psf or 1.00 times flat roof load of 20.0 psf on overhangs non-concurrent with other live loads.
- 200.0lb AC unit load placed on the bottom chord, 17-8-0 from left end, supported at two points, 5-0-0 apart.
- All plates are 2x4 MT20 unless otherwise indicated.
- This truss has been designed for a 10.0 psf bottom chord live load nonconcurrent with any other live loads.
- * This truss has been designed for a live load of 20.0psf on the bottom chord in all areas where a rectangle 3-06-00 tall by 2-00-00 wide will fit between the bottom chord and any other members.
- One H2.5A Simpson Strong-Tie connectors recommended to connect truss to bearing walls due to UPLIFT at jt(s) 2 and 11. This connection is for uplift only and does not consider lateral forces.
- Attic room checked for L/360 deflection.

LOAD CASE(S) Standard

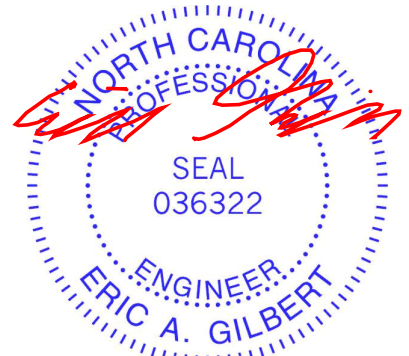

July 28,2025

WARNING - Verify design parameters and READ NOTES ON THIS AND INCLUDED MITEK REFERENCE PAGE MII-7473 rev. 1/2/2023 BEFORE USE.

Design valid for use only with MiTek® connectors. This design is based only upon parameters shown, and is for an individual building component, not a truss system. Before use, the building designer must verify the applicability of design parameters and properly incorporate this design into the overall building design. Bracing indicated is to prevent buckling of individual truss web and/or chord members only. Additional temporary and permanent bracing is always required for stability and to prevent collapse with possible personal injury and property damage. For general guidance regarding the fabrication, storage, delivery, erection and bracing of trusses and truss systems, see **ANSI/TPI1 Quality Criteria and DSB-22** available from Truss Plate Institute (www.tpinst.org) and **BCSI Building Component Safety Information** available from the Structural Building Component Association (www.sbcacomponents.com)

ENGINEERING BY
TRENCO
A MiTek Affiliate

818 Soundside Road
Edenton, NC 27932

| | | | | | |
|--------------------------|-------|------------------------|-----|-----|--------------------------------------|
| Job | Truss | Truss Type | Qty | Ply | 1006 Serenity-Roof-B330 A CP TMB GRH |
| 25070151-01 | CGE | Common Supported Gable | 1 | 1 | 175198347 |
| Job Reference (optional) | | | | | |

Carter Components (Sanford, NC), Sanford, NC - 27332,
Run: 8.73 S Feb 19 2025 Print: 8.730 S Feb 19 2025 MiTek Industries, Inc. Sun Jul 27 23:36:48
Page: 1

ID:HSVLvMXIBUOh6Uln9Dc1gjzEzgn-RfC?PsB70Hq3NSgPqnL8w3uITxbGKWrCDoi7J4zJC?f

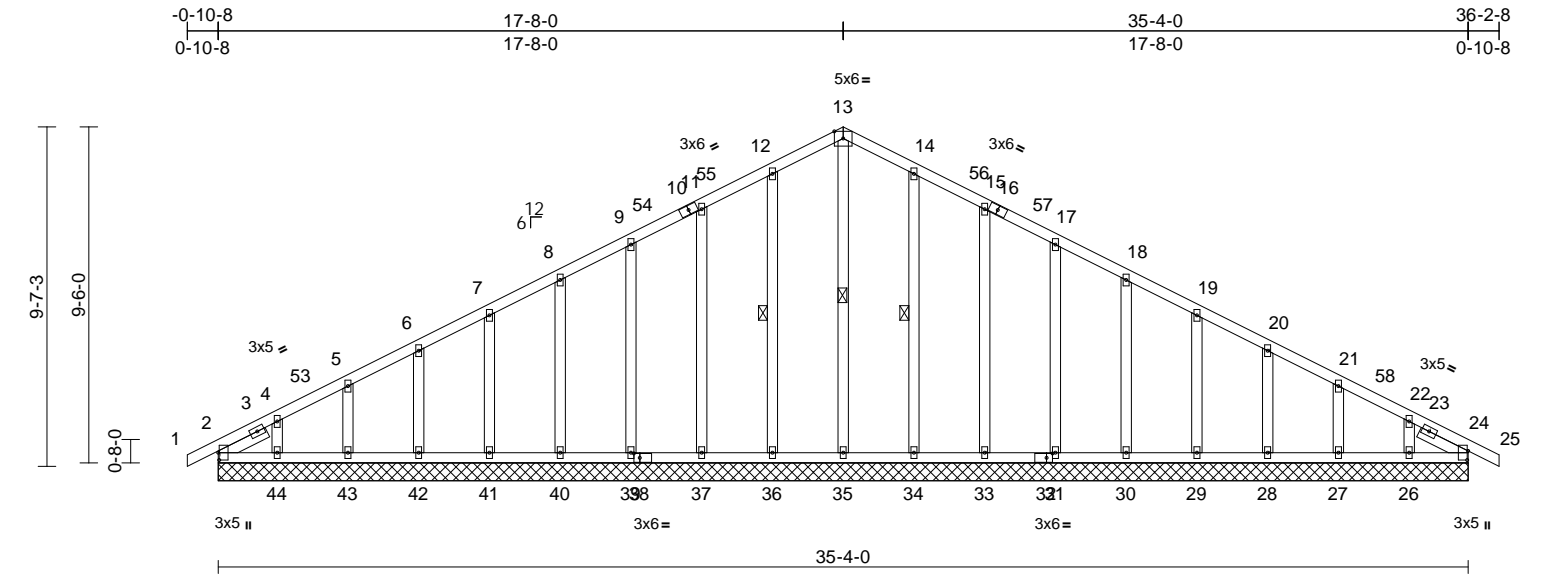

| | | | | | | | | | |
|---|-------|-----------------|-----------------|------------|------|-------------|------|-------|--------|
| Scale = 1:65.1 | | | | | | | | | |
| Plate Offsets (X, Y): [2:0-2-8,0-0-5], [24:0-3-1,0-0-5], [32:0-2-0,0-1-8], [38:0-2-0,0-1-8] | | | | | | | | | |
| Loading | (psf) | Spacing | 2-0-0 | CSI | | DEFL | in | (loc) | l/defl |
| TCLL (roof) | 20.0 | Plate Grip DOL | 1.15 | TC | 0.07 | Vert(LL) | n/a | - | n/a |
| Snow (Pf) | 20.0 | Lumber DOL | 1.15 | BC | 0.03 | Vert(CT) | n/a | - | n/a |
| TCDL | 10.0 | Rep Stress Incr | YES | WB | 0.19 | Horz(CT) | 0.01 | 24 | n/a |
| BCLL | 0.0* | Code | IRC2021/TPI2014 | Matrix-MSH | | | | | |
| BCDL | 10.0 | | | | | | | | |
| Weight: 238 lb FT = 20% | | | | | | | | | |

| | | | |
|------------------|---|---------------|---|
| LUMBER | | Max Grav | 2=149 (LC 28), 24=129 (LC 23), 26=141 (LC 38), 27=164 (LC 23), 28=159 (LC 38), 29=161 (LC 23), 30=160 (LC 38), 31=175 (LC 23), 33=228 (LC 23), 34=244 (LC 23), 35=188 (LC 29), 36=244 (LC 22), 37=228 (LC 22), 39=175 (LC 22), 40=160 (LC 37), 41=161 (LC 22), 42=159 (LC 37), 43=164 (LC 22), 44=141 (LC 37) |
| TOP CHORD | 2x4 SP No.2 | | |
| BOT CHORD | 2x4 SP No.2 | | |
| OTHERS | 2x4 SP No.3 | | |
| SLIDER | Left 2x4 SP No.3 -- 1-6-0, Right 2x4 SP No.3 -- 1-6-0 | | |
| BRACING | | FORCES | (lb) - Maximum Compression/Maximum Tension |
| TOP CHORD | Structural wood sheathing directly applied or 6-0-0 oc purlins. | TOP CHORD | 1-2=0/23, 2-4=-196/70, 4-5=-150/73, 5-6=-110/85, 6-7=-83/100, 7-8=-63/124, 8-9=-61/147, 9-11=-73/170, 11-12=-87/194, 12-13=-105/214, 13-14=-105/207, 14-15=-87/168, 15-17=-73/126, 17-18=-61/95, 18-19=-49/63, 19-20=-40/39, 20-21=-59/26, 21-22=-89/33, 22-24=-130/55, 24-25=0/23 |
| BOT CHORD | Rigid ceiling directly applied or 10-0-0 oc bracing. | BOT CHORD | 2-44=-40/138, 43-44=-40/138, 42-43=-40/138, 41-42=-40/138, 40-41=-40/138, 39-40=-40/138, 37-39=-40/138, 36-37=-40/138, 35-36=-40/138, 34-35=-40/138, 33-34=-40/138, 31-33=-40/138, 30-31=-40/138, 29-30=-40/138, 28-29=-40/138, 27-28=-40/138, 26-27=-40/138, 24-26=-40/138 |
| WEBS | 1 Row at midpt 13-35, 12-36, 14-34 | WEBS | 13-35=-148/32, 12-36=-204/72, 11-37=-188/70, 9-39=-135/67, 8-40=-126/68, 7-41=-127/68, 6-42=-126/68, 5-43=-129/65, 4-44=-118/96, 14-34=-204/72, 15-33=-188/71, 17-31=-135/67, 18-30=-126/68, 19-29=-127/68, 20-28=-126/68, 21-27=-129/67, 22-26=-118/84 |
| REACTIONS | (size) | | |
| | 2=35-4-0, 24=35-4-0, 26=35-4-0, 27=35-4-0, 28=35-4-0, 29=35-4-0, 30=35-4-0, 31=35-4-0, 33=35-4-0, 34=35-4-0, 35=35-4-0, 36=35-4-0, 37=35-4-0, 39=35-4-0, 40=35-4-0, 41=35-4-0, 42=35-4-0, 43=35-4-0, 44=35-4-0 | | |
| Max Horiz | 2=-147 (LC 15) | | |
| Max Uplift | 2=-21 (LC 10), 26=-74 (LC 15), 27=-40 (LC 15), 28=-45 (LC 15), 29=-43 (LC 15), 30=-44 (LC 15), 31=-43 (LC 15), 33=-47 (LC 15), 34=-38 (LC 15), 36=-41 (LC 14), 37=-46 (LC 14), 39=-43 (LC 14), 40=-44 (LC 14), 41=-43 (LC 14), 42=-45 (LC 14), 43=-38 (LC 14), 44=-89 (LC 14) | | |

- Unbalanced roof live loads have been considered for this design.
- Wind: ASCE 7-16; Vult=130mph (3-second gust) Vasd=103mph; TCDL=6.0psf; BCDL=6.0psf; h=25ft; Cat. II; Exp B; Enclosed; MWFRS (envelope) exterior zone and C-C Exterior(2E) -0-10-8 to 2-7-14, Interior (1) 2-7-14 to 14-1-10, Exterior(2R) 14-1-10 to 21-2-6, Interior (1) 21-2-6 to 32-8-2, Exterior(2E) 32-8-2 to 36-2-8 zone; cantilever left and right exposed ; end vertical left and right exposed;C-C for members and forces & MWFRS for reactions shown; Lumber DOL=1.60 plate grip DOL=1.60
- Truss designed for wind loads in the plane of the truss only. For studs exposed to wind (normal to the face), see Standard Industry Gable End Details as applicable, or consult qualified building designer as per ANSI/TPI 1.
- TCLL: ASCE 7-16; Pr=20.0 psf (roof LL: Lum DOL=1.15 Plate DOL=1.15); Pf=20.0 psf (Lum DOL=1.15 Plate DOL=1.15); Is=1.0; Rough Cat B; Fully Exp.; Ce=0.9; Cs=1.00; Ct=1.10
- Unbalanced snow loads have been considered for this design.

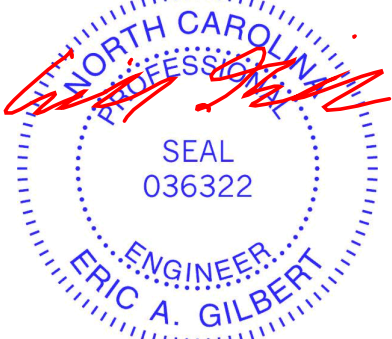

July 28,2025

| | | | | | |
|--------------------------|-------|------------------------|-----|-----|--------------------------------------|
| Job | Truss | Truss Type | Qty | Ply | 1006 Serenity-Roof-B330 A CP TMB GRH |
| 25070151-01 | CGE | Common Supported Gable | 1 | 1 | I75198347 |
| Job Reference (optional) | | | | | |

Carter Components (Sanford, NC), Sanford, NC - 27332,

Run: 8.73 S Feb 19 2025 Print: 8.730 S Feb 19 2025 MiTek Industries, Inc. Sun Jul 27 23:36:48
ID:HSVLMXIBUOh6Uln9Dc1gjzEzgn-RfC?PsB70Hq3NSgPqnL8w3uITXbGKWrCDoi7J4zJC?f

Page: 2

- 6) This truss has been designed for greater of min roof live load of 12.0 psf or 1.00 times flat roof load of 20.0 psf on overhangs non-concurrent with other live loads.
- 7) All plates are 2x4 MT20 unless otherwise indicated.
- 8) Gable requires continuous bottom chord bearing.
- 9) Gable studs spaced at 2-0-0 oc.
- 10) This truss has been designed for a 10.0 psf bottom chord live load nonconcurrent with any other live loads.
- 11) * This truss has been designed for a live load of 20.0psf on the bottom chord in all areas where a rectangle 3-06-00 tall by 2-00-00 wide will fit between the bottom chord and any other members.
- 12) Provide mechanical connection (by others) of truss to bearing plate capable of withstanding 21 lb uplift at joint 2, 41 lb uplift at joint 36, 46 lb uplift at joint 37, 43 lb uplift at joint 39, 44 lb uplift at joint 40, 43 lb uplift at joint 41, 45 lb uplift at joint 42, 38 lb uplift at joint 43, 89 lb uplift at joint 44, 38 lb uplift at joint 34, 47 lb uplift at joint 33, 43 lb uplift at joint 31, 44 lb uplift at joint 30, 43 lb uplift at joint 29, 45 lb uplift at joint 28, 40 lb uplift at joint 27, 74 lb uplift at joint 26 and 21 lb uplift at joint 2.
- 13) Attic room checked for L/360 deflection.

LOAD CASE(S) Standard

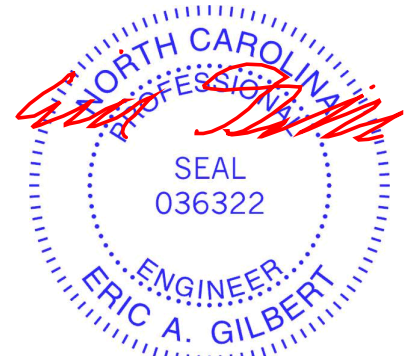

July 28, 2025

WARNING - Verify design parameters and READ NOTES ON THIS AND INCLUDED MITEK REFERENCE PAGE MII-7473 rev. 1/2/2023 BEFORE USE.

Design valid for use only with MiTek® connectors. This design is based only upon parameters shown, and is for an individual building component, not a truss system. Before use, the building designer must verify the applicability of design parameters and properly incorporate this design into the overall building design. Bracing indicated is to prevent buckling of individual truss web and/or chord members only. Additional temporary and permanent bracing is always required for stability and to prevent collapse with possible personal injury and property damage. For general guidance regarding the fabrication, storage, delivery, erection and bracing of trusses and truss systems, see **ANSI/TPI1 Quality Criteria and DSB-22** available from Truss Plate Institute (www.tpinst.org) and **BCSI Building Component Safety Information** available from the Structural Building Component Association (www.sbcacompnents.com)

ENGINEERING BY
TRENCO
A MiTek Affiliate

818 Soundside Road
Edenton, NC 27932

| | | | | | | |
|-------------|-------|------------|-----|-----|--------------------------------------|-----------|
| Job | Truss | Truss Type | Qty | Ply | 1006 Serenity-Roof-B330 A CP TMB GRH | 175198348 |
| 25070151-01 | D | Common | 4 | 1 | Job Reference (optional) | |

Carter Components (Sanford, NC), Sanford, NC - 27332,

Run: 8.73 S Feb 19 2025 Print: 8.730 S Feb 19 2025 MiTek Industries, Inc. Sun Jul 27 23:36:48

Page: 1

ID:nqLL14Jf5JAmMe82YAnlwAZf_pM-RfC?PsB70Hq3NSgPqnL8w3ulTXbGKWrCDoi7J4zJC?i

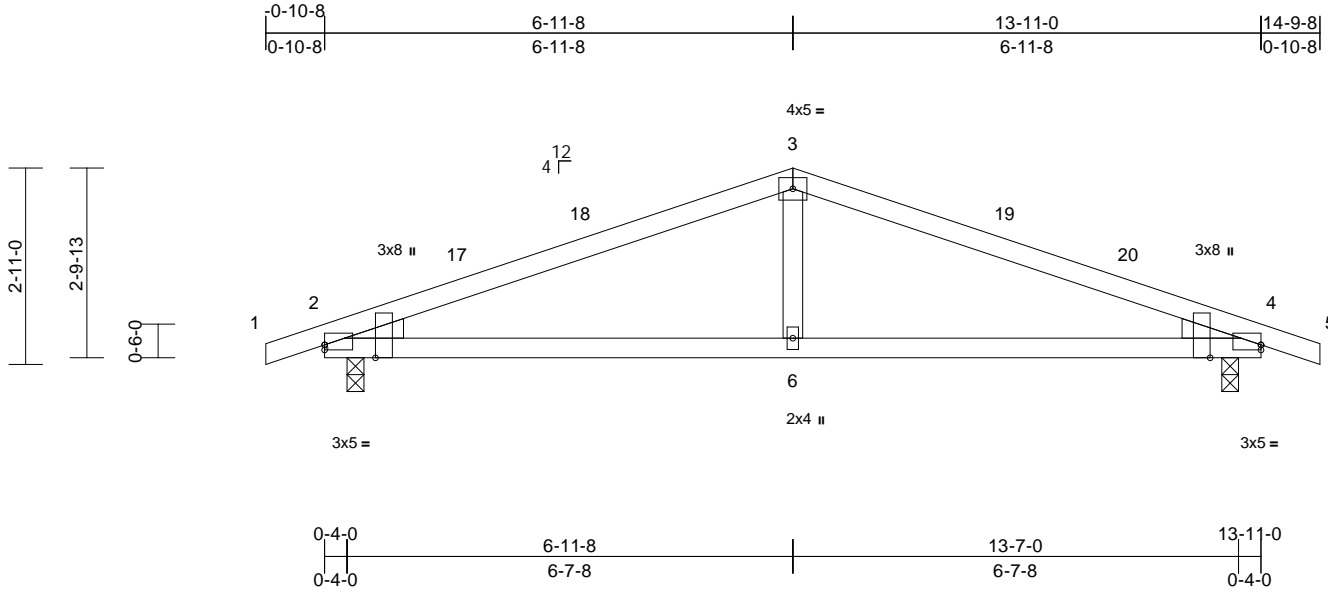

Scale = 1:34.2

Plate Offsets (X, Y): [2:Edge,0-0-14], [2:0-2-5,Edge], [4:Edge,0-0-14], [4:0-2-5,Edge]

| Loading | (psf) | Spacing | 2-0-0 | CSI | | DEFL | in | (loc) | l/defl | L/d | PLATES | GRIP |
|-------------|-------|-----------------|-----------------|------------|------|----------|-------|-------|--------|-----|---------------|----------|
| TCLL (roof) | 20.0 | Plate Grip DOL | 1.15 | TC | 0.72 | Vert(LL) | -0.09 | 6-11 | >999 | 240 | MT20 | 244/190 |
| Snow (Pf) | 20.0 | Lumber DOL | 1.15 | BC | 0.56 | Vert(CT) | -0.13 | 6-11 | >999 | 180 | | |
| TCDL | 10.0 | Rep Stress Incr | YES | WB | 0.10 | Horz(CT) | 0.02 | 4 | n/a | n/a | | |
| BCLL | 0.0* | Code | IRC2021/TPI2014 | Matrix-MSH | | | | | | | | |
| BCDL | 10.0 | | | | | | | | | | | |
| | | | | | | | | | | | Weight: 51 lb | FT = 20% |

LUMBER

TOP CHORD 2x4 SP No.2
BOT CHORD 2x4 SP No.2
WEBS 2x4 SP No.3
WEDGE Left: 2x4 SP No.3
Right: 2x4 SP No.3

BRACING

TOP CHORD Structural wood sheathing directly applied or 4-1-1 oc purlins.
BOT CHORD Rigid ceiling directly applied or 8-6-15 oc bracing.

REACTIONS

(size) 2=0-3-0, 4=0-3-0
Max Horiz 2=41 (LC 14)
Max Uplift 2=-221 (LC 10), 4=-221 (LC 11)
Max Grav 2=708 (LC 21), 4=708 (LC 22)

FORCES

(lb) - Maximum Compression/Maximum Tension
TOP CHORD 1-2=0/17, 2-3=-901/594, 3-4=-901/594, 4-5=0/17
BOT CHORD 2-6=-458/775, 4-6=-458/775
WEBS 3-6=-116/268

NOTES

- Unbalanced roof live loads have been considered for this design.
- Wind: ASCE 7-16; Vult=130mph (3-second gust) Vasd=103mph; TCDL=6.0psf; BCDL=6.0psf; h=25ft; Cat. II; Exp B; Enclosed; MWFRS (envelope) exterior zone and C-C Exterior(2E) -0-10-8 to 2-1-8, Interior (1) 2-1-8 to 3-11-8, Exterior(2R) 3-11-8 to 9-11-8, Interior (1) 9-11-8 to 11-9-8, Exterior(2E) 11-9-8 to 14-9-8 zone; cantilever left and right exposed; end vertical left and right exposed; porch left and right exposed; C-C for members and forces & MWFRS for reactions shown; Lumber DOL=1.60 plate grip DOL=1.60

- TCLL: ASCE 7-16; Pr=20.0 psf (roof LL: Lum DOL=1.15 Plate DOL=1.15); Pf=20.0 psf (Lum DOL=1.15 Plate DOL=1.15); Is=1.0; Rough Cat B; Fully Exp.; Ce=0.9; Cs=1.00; Ct=1.10
- Unbalanced snow loads have been considered for this design.
- This truss has been designed for greater of min roof live load of 12.0 psf or 1.00 times flat roof load of 20.0 psf on overhangs non-concurrent with other live loads.
- This truss has been designed for a 10.0 psf bottom chord live load nonconcurrent with any other live loads.
- * This truss has been designed for a live load of 20.0psf on the bottom chord in all areas where a rectangle 3-06-00 tall by 2-00-00 wide will fit between the bottom chord and any other members.
- One H2.5A Simpson Strong-Tie connectors recommended to connect truss to bearing walls due to UPLIFT at jt(s) 2 and 4. This connection is for uplift only and does not consider lateral forces.

LOAD CASE(S) Standard

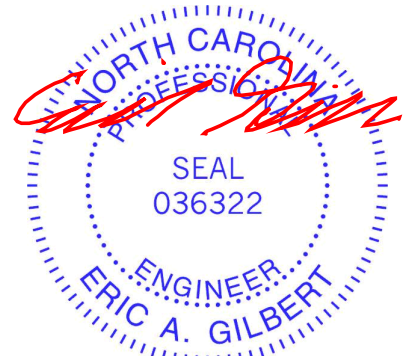

July 28, 2025

WARNING - Verify design parameters and READ NOTES ON THIS AND INCLUDED MITEK REFERENCE PAGE MII-7473 rev. 1/2/2023 BEFORE USE.

Design valid for use only with MiTek® connectors. This design is based only upon parameters shown, and is for an individual building component, not a truss system. Before use, the building designer must verify the applicability of design parameters and properly incorporate this design into the overall building design. Bracing indicated is to prevent buckling of individual truss web and/or chord members only. Additional temporary and permanent bracing is always required for stability and to prevent collapse with possible personal injury and property damage. For general guidance regarding the fabrication, storage, delivery, erection and bracing of trusses and truss systems, see **ANSI/TPI1 Quality Criteria and DSB-22** available from Truss Plate Institute (www.tpinst.org) and **BCSI Building Component Safety Information** available from the Structural Building Component Association (www.sbcacomponents.com)

ENGINEERING BY
TRENCO
A MiTek Affiliate

818 Soundside Road
Edenton, NC 27932

| | | | | | | |
|-------------|-------|------------------------|-----|-----|--------------------------------------|-----------|
| Job | Truss | Truss Type | Qty | Ply | 1006 Serenity-Roof-B330 A CP TMB GRH | 175198349 |
| 25070151-01 | DGE | Common Supported Gable | 1 | 1 | Job Reference (optional) | |

Carter Components (Sanford, NC), Sanford, NC - 27332,

Run: 8.73 S Feb 19 2025 Print: 8.730 S Feb 19 2025 MiTek Industries, Inc. Sun Jul 27 23:36:48

Page: 1

ID:UUQhZhEGk9Im0a6ieC968izF_pT-RfC?PsB70Hq3NSgPqnL8w3uITxbGKWrCDoi7J4zJC?f

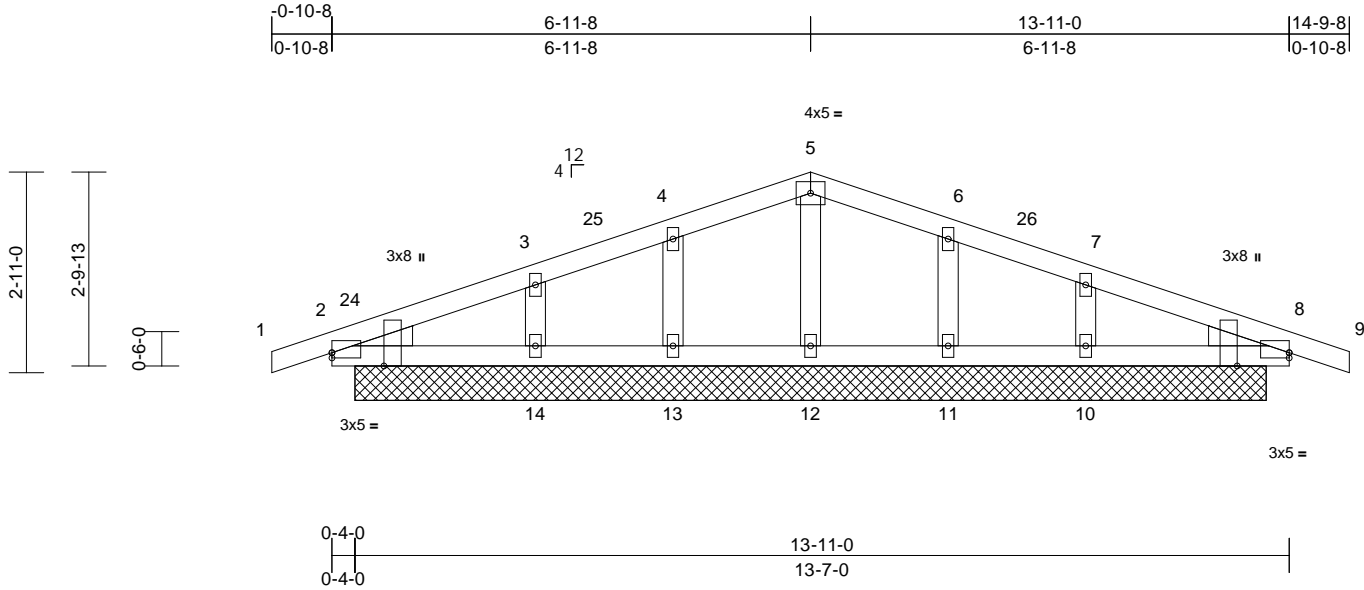

Scale = 1:33.5

Plate Offsets (X, Y): [2:Edge,0-0-14], [2:0-2-5,Edge], [8:Edge,0-0-14], [8:0-2-5,Edge]

| Loading | (psf) | Spacing | 2-0-0 | CSI | DEFL | in | (loc) | l/defl | L/d | PLATES | GRIP |
|-------------|-------|-----------------|-----------------|------------|------|----------|-------|--------|-----|---------------|----------|
| TCLL (roof) | 20.0 | Plate Grip DOL | 1.15 | TC | 0.29 | Vert(LL) | n/a | - | n/a | 999 | 244/190 |
| Snow (Pf) | 20.0 | Lumber DOL | 1.15 | BC | 0.19 | Vert(CT) | n/a | - | n/a | 999 | |
| TCDL | 10.0 | Rep Stress Incr | YES | WB | 0.08 | Horz(CT) | -0.01 | 8 | n/a | n/a | |
| BCLL | 0.0* | Code | IRC2021/TPI2014 | Matrix-MSH | | | | | | | |
| BCDL | 10.0 | | | | | | | | | | |
| | | | | | | | | | | Weight: 59 lb | FT = 20% |

LUMBER

TOP CHORD 2x4 SP No.2
BOT CHORD 2x4 SP No.2
OTHERS 2x4 SP No.3
WEDGE Left: 2x4 SP No.3
Right: 2x4 SP No.3

BRACING

TOP CHORD Structural wood sheathing directly applied or 10-0-0 oc purlins.
BOT CHORD Rigid ceiling directly applied or 6-0-0 oc bracing.

REACTIONS

(size) 2=13-3-0, 8=13-3-0, 10=13-3-0, 11=13-3-0, 12=13-3-0, 13=13-3-0, 14=13-3-0
Max Horiz 2=41 (LC 14)
Max Uplift 2=-1 (LC 21), 8=-71 (LC 36), 10=-44 (LC 15), 11=-35 (LC 11), 12=-47 (LC 10), 13=-23 (LC 14), 14=-75 (LC 10)
Max Grav 2=0 (LC 10), 8=128 (LC 22), 10=302 (LC 22), 11=205 (LC 22), 12=420 (LC 21), 13=123 (LC 21), 14=437 (LC 21)

FORCES

(lb) - Maximum Compression/Maximum Tension
TOP CHORD 1-2=0/17, 2-3=-220/432, 3-4=-165/401, 4-5=-123/411, 5-6=-122/395, 6-7=-170/392, 7-8=-217/405, 8-9=0/17
BOT CHORD 2-14=-365/260, 13-14=-365/260, 12-13=-365/260, 11-12=-365/260, 10-11=-365/260, 8-10=-365/260
WEBS 5-12=-360/181, 4-13=-146/110, 3-14=-275/153, 6-11=-183/128, 7-10=-212/127

NOTES

1) Unbalanced roof live loads have been considered for this design.

- Wind: ASCE 7-16; Vult=130mph (3-second gust) Vasd=103mph; TCDL=6.0psf; BCDL=6.0psf; h=25ft; Cat. II; Exp B; Enclosed; MWFRS (envelope) exterior zone and C-C Corner(3E) -0-10-8 to 2-1-8, Exterior(2N) 2-1-8 to 3-11-8, Corner(3R) 3-11-8 to 9-11-8, Exterior(2N) 9-11-8 to 11-9-8, Corner(3E) 11-9-8 to 14-9-8 zone; cantilever left and right exposed; end vertical left and right exposed; C-C for members and forces & MWFRS for reactions shown; Lumber DOL=1.60 plate grip DOL=1.60
- Truss designed for wind loads in the plane of the truss only. For studs exposed to wind (normal to the face), see Standard Industry Gable End Details as applicable, or consult qualified building designer as per ANSI/TPI 1.
- TCLL: ASCE 7-16; Pr=20.0 psf (roof LL: Lum DOL=1.15 Plate DOL=1.15); Pf=20.0 psf (Lum DOL=1.15 Plate DOL=1.15); Is=1.0; Rough Cat B; Fully Exp.; Ce=0.9; Cs=1.00; Ct=1.10
- Unbalanced snow loads have been considered for this design.
- This truss has been designed for greater of min roof live load of 12.0 psf or 1.00 times flat roof load of 20.0 psf on overhangs non-concurrent with other live loads.
- All plates are 2x4 MT20 unless otherwise indicated.
- Gable studs spaced at 2-0-0 oc.
- This truss has been designed for a 10.0 psf bottom chord live load nonconcurrent with any other live loads.
- * This truss has been designed for a live load of 20.0psf on the bottom chord in all areas where a rectangle 3-06-00 tall by 2-00-00 wide will fit between the bottom chord and any other members.
- N/A

12) Non Standard bearing condition. Review required.

LOAD CASE(S) Standard

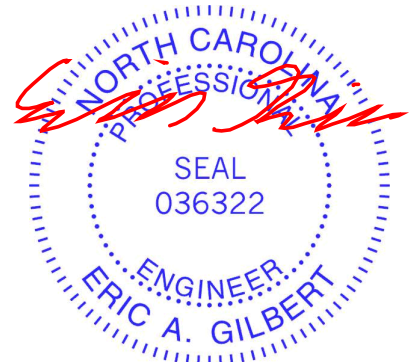

July 28,2025

WARNING - Verify design parameters and READ NOTES ON THIS AND INCLUDED MITEK REFERENCE PAGE MII-7473 rev. 1/2/2023 BEFORE USE.

Design valid for use only with MiTek® connectors. This design is based only upon parameters shown, and is for an individual building component, not a truss system. Before use, the building designer must verify the applicability of design parameters and properly incorporate this design into the overall building design. Bracing indicated is to prevent buckling of individual truss web and/or chord members only. Additional temporary and permanent bracing is always required for stability and to prevent collapse with possible personal injury and property damage. For general guidance regarding the fabrication, storage, delivery, erection and bracing of trusses and truss systems, see **ANSI/TPI1 Quality Criteria and DSB-22** available from Truss Plate Institute (www.tpinst.org) and **BCSI Building Component Safety Information** available from the Structural Building Component Association (www.sbcacompnents.com)

ENGINEERING BY
TRENCO
A MiTek Affiliate

818 Soundside Road
Edenton, NC 27932

| | | | | | | |
|-------------|-------|------------|-----|-----|--------------------------------------|-----------|
| Job | Truss | Truss Type | Qty | Ply | 1006 Serenity-Roof-B330 A CP TMB GRH | I75198350 |
| 25070151-01 | E | Common | 3 | 1 | Job Reference (optional) | |

Carter Components (Sanford, NC), Sanford, NC - 27332,

Run: 8.73 S Feb 19 2025 Print: 8.730 S Feb 19 2025 MiTek Industries, Inc. Sun Jul 27 23:36:49

Page: 1

ID:wb1oEU3ot9zDodjclXhweSzF_Yu-RfC?PsB70Hq3NSgPqnL8w3uITXbGKWwCDoi7J4zJC?f

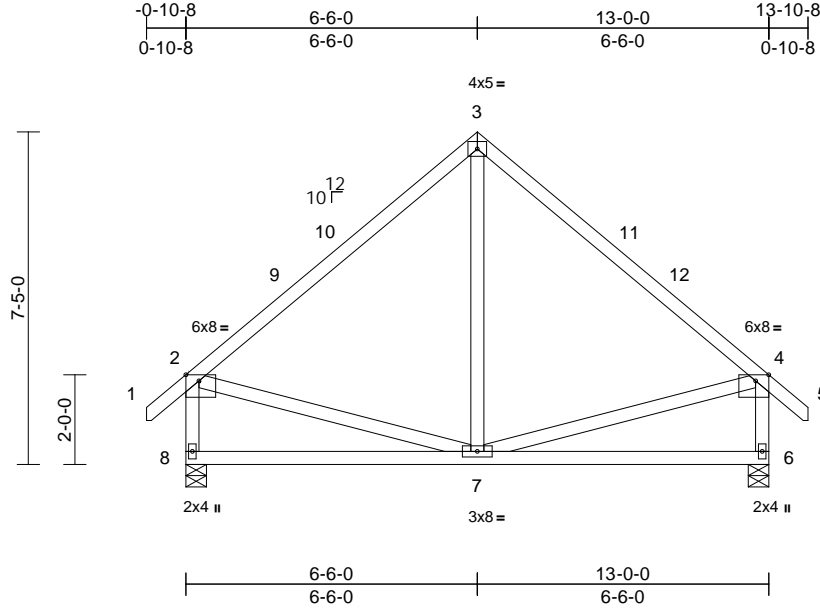

Scale = 1:51.4

Plate Offsets (X, Y): [2:0-3-8,Edge], [4:0-3-8,Edge]

| Loading | (psf) | Spacing | 2-0-0 | CSI | | DEFL | in | (loc) | l/defl | L/d | PLATES | GRIP |
|-------------|-------|-----------------|-----------------|------------|------|----------|-------|-------|--------|-----|---------------|----------|
| TCLL (roof) | 20.0 | Plate Grip DOL | 1.15 | TC | 0.77 | Vert(LL) | -0.03 | 6-7 | >999 | 240 | MT20 | 244/190 |
| Snow (Pf) | 20.0 | Lumber DOL | 1.15 | BC | 0.35 | Vert(CT) | -0.07 | 7-8 | >999 | 180 | | |
| TCDL | 10.0 | Rep Stress Incr | YES | WB | 0.09 | Horz(CT) | 0.00 | 6 | n/a | n/a | | |
| BCLL | 0.0* | Code | IRC2021/TPI2014 | Matrix-MSH | | | | | | | | |
| BCDL | 10.0 | | | | | | | | | | | |
| | | | | | | | | | | | Weight: 82 lb | FT = 20% |

LUMBER

TOP CHORD 2x4 SP No.2
BOT CHORD 2x4 SP No.2
WEBS 2x4 SP No.3 *Except* 8-2,6-4:2x4 SP No.2

BRACING

TOP CHORD Structural wood sheathing directly applied or 5-2-11 oc purlins, except end verticals.
BOT CHORD Rigid ceiling directly applied or 10-0-0 oc bracing.

REACTIONS (size) 6=0-5-8, 8=0-5-8
Max Horiz 8=205 (LC 13)
Max Uplift 6=-48 (LC 15), 8=-48 (LC 14)
Max Grav 6=648 (LC 22), 8=648 (LC 21)

FORCES (lb) - Maximum Compression/Maximum Tension
TOP CHORD 1-2=0/37, 2-3=-532/142, 3-4=-532/142, 4-5=0/37, 2-8=-590/173, 4-6=-590/158
BOT CHORD 7-8=-207/272, 6-7=-86/174
WEBS 3-7=0/214, 2-7=-51/227, 4-7=-53/227

NOTES

- Unbalanced roof live loads have been considered for this design.
- Wind: ASCE 7-16; Vult=130mph (3-second gust)
Vasd=103mph; TCDL=6.0psf; BCDL=6.0psf; h=25ft; Cat. II; Exp B; Enclosed; MWFRS (envelope) exterior zone and C-C Exterior(2E) 0-9-14 to 2-2-2, Interior (1) 2-2-2 to 3-6-0, Exterior(2R) 3-6-0 to 9-6-0, Interior (1) 9-6-0 to 10-9-14, Exterior(2E) 10-9-14 to 13-9-14 zone; cantilever left and right exposed; end vertical left and right exposed; C-C for members and forces & MWFRS for reactions shown; Lumber DOL=1.60 plate grip DOL=1.60
- TCLL: ASCE 7-16; Pr=20.0 psf (roof LL: Lum DOL=1.15 Plate DOL=1.15); Pf=20.0 psf (Lum DOL=1.15 Plate DOL=1.15); Is=1.0; Rough Cat B; Fully Exp.; Ce=0.9; Cs=1.00; Ct=1.10

- Unbalanced snow loads have been considered for this design.
- This truss has been designed for greater of min roof live load of 12.0 psf or 1.00 times flat roof load of 20.0 psf on overhangs non-concurrent with other live loads.
- This truss has been designed for a 10.0 psf bottom chord live load nonconcurrent with any other live loads.
- * This truss has been designed for a live load of 20.0psf on the bottom chord in all areas where a rectangle 3-06-00 tall by 2-00-00 wide will fit between the bottom chord and any other members.
- One H2.5A Simpson Strong-Tie connectors recommended to connect truss to bearing walls due to UPLIFT at jt(s) 8 and 6. This connection is for uplift only and does not consider lateral forces.

LOAD CASE(S) Standard

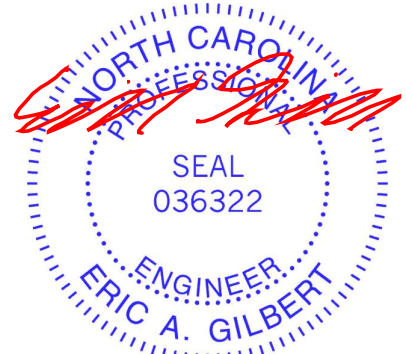

July 28,2025

WARNING - Verify design parameters and READ NOTES ON THIS AND INCLUDED MITEK REFERENCE PAGE MII-7473 rev. 1/2/2023 BEFORE USE.

Design valid for use only with MiTek® connectors. This design is based only upon parameters shown, and is for an individual building component, not a truss system. Before use, the building designer must verify the applicability of design parameters and properly incorporate this design into the overall building design. Bracing indicated is to prevent buckling of individual truss web and/or chord members only. Additional temporary and permanent bracing is always required for stability and to prevent collapse with possible personal injury and property damage. For general guidance regarding the fabrication, storage, delivery, erection and bracing of trusses and truss systems, see **ANSI/TPI1 Quality Criteria and DSB-22** available from Truss Plate Institute (www.tpinst.org) and **BCSI Building Component Safety Information** available from the Structural Building Component Association (www.sbcacompnents.com)

ENGINEERING BY
TRENCO
A MiTek Affiliate

818 Soundside Road
Edenton, NC 27932

| | | | | | | |
|-------------|-------|------------------------|-----|-----|--------------------------------------|-----------|
| Job | Truss | Truss Type | Qty | Ply | 1006 Serenity-Roof-B330 A CP TMB GRH | 175198351 |
| 25070151-01 | EGE | Common Supported Gable | 1 | 1 | Job Reference (optional) | |

Carter Components (Sanford, NC), Sanford, NC - 27332,

Run: 8.73 S Feb 19 2025 Print: 8.730 S Feb 19 2025 MiTek Industries, Inc. Sun Jul 27 23:36:49
ID:hs_OLPz9_OqUDEXuG81pmYzF_Z1-RfC?PsB70Hq3NSgPqnL8w3uITxbGKWrCDoi7J4zJC?f

Page: 1

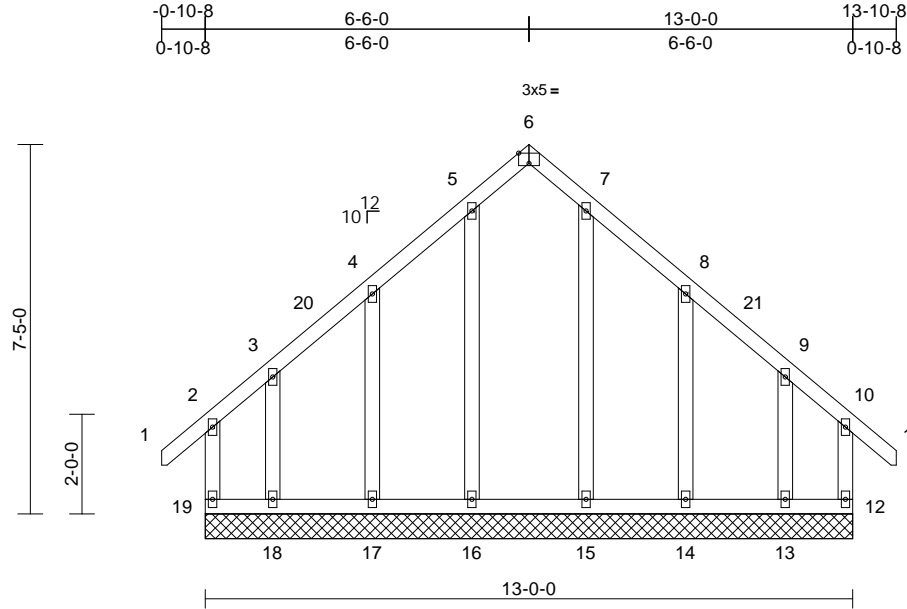

Scale = 1:46.3

Plate Offsets (X, Y): [6:0-2-8,Edge]

| Loading | (psf) | Spacing | 2-0-0 | CSI | DEFL | in | (loc) | l/defl | L/d | PLATES | GRIP |
|-------------|-------|-----------------|-----------------|-----------|------|----------|-------|--------|-----|---------------|----------|
| TCLL (roof) | 20.0 | Plate Grip DOL | 1.15 | TC | 0.25 | Vert(LL) | n/a | - | 999 | MT20 | 244/190 |
| Snow (Pf) | 20.0 | Lumber DOL | 1.15 | BC | 0.14 | Vert(CT) | n/a | - | 999 | | |
| TCDL | 10.0 | Rep Stress Incr | YES | WB | 0.15 | Horz(CT) | 0.00 | 12 | n/a | | |
| BCLL | 0.0* | Code | IRC2021/TPI2014 | Matrix-MR | | | | | | | |
| BCDL | 10.0 | | | | | | | | | | |
| | | | | | | | | | | Weight: 91 lb | FT = 20% |

LUMBER

| | |
|-----------|-------------|
| TOP CHORD | 2x4 SP No.2 |
| BOT CHORD | 2x4 SP No.2 |
| WEBS | 2x4 SP No.3 |
| OTHERS | 2x4 SP No.3 |

BRACING

| | |
|-----------|---|
| TOP CHORD | Structural wood sheathing directly applied or 6-0-0 oc purlins, except end verticals. |
| BOT CHORD | Rigid ceiling directly applied or 6-0-0 oc bracing. |

| | | |
|-----------|------------|--|
| REACTIONS | (size) | 12=13-0-0, 13=13-0-0, 14=13-0-0, 15=13-0-0, 16=13-0-0, 17=13-0-0, 18=13-0-0, 19=13-0-0 |
| | Max Horiz | 19=205 (LC 13) |
| | Max Uplift | 12=-160 (LC 11), 13=-182 (LC 10), 14=-107 (LC 15), 17=-106 (LC 14), 18=-188 (LC 11), 19=-168 (LC 10) |
| | Max Grav | 12=230 (LC 25), 13=278 (LC 26), 14=249 (LC 22), 15=266 (LC 6), 16=266 (LC 5), 17=249 (LC 21), 18=283 (LC 25), 19=236 (LC 26) |

FORCES

| | | |
|-----------|--|--|
| TOP CHORD | (lb) - Maximum Compression/Maximum Tension | 2-19=-164/127, 1-2=0/37, 2-3=-136/130, 3-4=-71/145, 4-5=-96/300, 5-6=-92/213, 6-7=-92/214, 7-8=-97/299, 8-9=-67/148, 9-10=-130/125, 10-11=0/37, 10-12=-160/103 |
| | | 18-19=-109/131, 17-18=-109/131, 16-17=-109/131, 15-16=-109/131, 14-15=-109/131, 13-14=-109/131, 12-13=-109/131 |
| BOT CHORD | | 5-16=-212/0, 7-15=-212/0, 4-17=-208/219, 3-18=-155/123, 8-14=-208/213, 9-13=-152/159 |
| | | |

NOTES

- 1) Unbalanced roof live loads have been considered for this design.

- 2) Wind: ASCE 7-16; Vult=130mph (3-second gust) Vasd=103mph; TCDL=6.0psf; BCDL=6.0psf; h=25ft; Cat. II; Exp B; Enclosed; MWFRS (envelope) exterior zone and C-C Corner(3E) -0-9-14 to 2-2-2, Exterior(2N) 2-2-2 to 3-4-4, Corner(3R) 3-4-4 to 9-7-12, Exterior(2N) 9-7-12 to 10-9-14, Corner(3E) 10-9-14 to 13-9-14 zone; cantilever left and right exposed; end vertical left and right exposed; C-C for members and forces & MWFRS for reactions shown; Lumber DOL=1.60 plate grip DOL=1.60
- 3) Truss designed for wind loads in the plane of the truss only. For studs exposed to wind (normal to the face), see Standard Industry Gable End Details as applicable, or consult qualified building designer as per ANSI/TPI 1.
- 4) TCLL: ASCE 7-16; Pr=20.0 psf (roof LL: Lum DOL=1.15 Plate DOL=1.15); Pf=20.0 psf (Lum DOL=1.15 Plate DOL=1.15); Is=1.0; Rough Cat B; Fully Exp.; Ce=0.9; Cs=1.00; Ct=1.10
- 5) Unbalanced snow loads have been considered for this design.
- 6) This truss has been designed for greater of min roof live load of 12.0 psf or 1.00 times flat roof load of 20.0 psf on overhangs non-concurrent with other live loads.
- 7) All plates are 2x4 MT20 unless otherwise indicated.
- 8) Gable requires continuous bottom chord bearing.
- 9) Truss to be fully sheathed from one face or securely braced against lateral movement (i.e. diagonal web).
- 10) Gable studs spaced at 2-0-0 oc.
- 11) This truss has been designed for a 10.0 psf bottom chord live load nonconcurrent with any other live loads.
- 12) * This truss has been designed for a live load of 20.0psf on the bottom chord in all areas where a rectangle 3-06-00 tall by 2-00-00 wide will fit between the bottom chord and any other members, with BCDL = 10.0psf.

- 13) Provide mechanical connection (by others) of truss to bearing plate capable of withstanding 168 lb uplift at joint 19, 160 lb uplift at joint 12, 106 lb uplift at joint 17, 188 lb uplift at joint 18, 107 lb uplift at joint 14 and 182 lb uplift at joint 13.

LOAD CASE(S) Standard

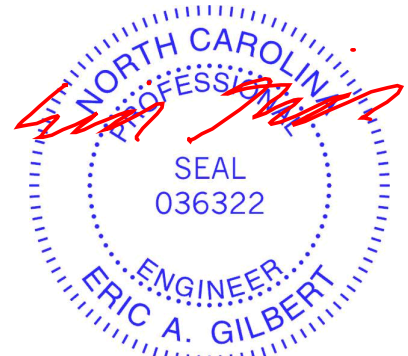

July 28,2025

WARNING - Verify design parameters and READ NOTES ON THIS AND INCLUDED MITEK REFERENCE PAGE MII-7473 rev. 1/2/2023 BEFORE USE.

Design valid for use only with MiTek® connectors. This design is based only upon parameters shown, and is for an individual building component, not a truss system. Before use, the building designer must verify the applicability of design parameters and properly incorporate this design into the overall building design. Bracing indicated is to prevent buckling of individual truss web and/or chord members only. Additional temporary and permanent bracing is always required for stability and to prevent collapse with possible personal injury and property damage. For general guidance regarding the fabrication, storage, delivery, erection and bracing of trusses and truss systems, see **ANSI/TPI1 Quality Criteria and DSB-22** available from Truss Plate Institute (www.tpinst.org) and **BCSI Building Component Safety Information** available from the Structural Building Component Association (www.sbcacompnents.com)

ENGINEERING BY
TRENCO
A MiTek Affiliate

818 Soundside Road
Edenton, NC 27932

| | | | | | |
|--------------------------|-------|---------------|-----|-----|--------------------------------------|
| Job | Truss | Truss Type | Qty | Ply | 1006 Serenity-Roof-B330 A CP TMB GRH |
| 25070151-01 | EGR | Common Girder | 1 | 2 | I75198352 |
| Job Reference (optional) | | | | | |

Carter Components (Sanford, NC), Sanford, NC - 27332,

Run: 8.73 S Feb 19 2025 Print: 8.730 S Feb 19 2025 MiTek Industries, Inc. Sun Jul 27 23:36:49
ID:ySTbSIhb7CBDnK89ITG2qHzF_9Z-RfC?PsB70Hq3NSgPqnL8w3uITxBGKWrCDoi7J4zJC?f

Page: 1

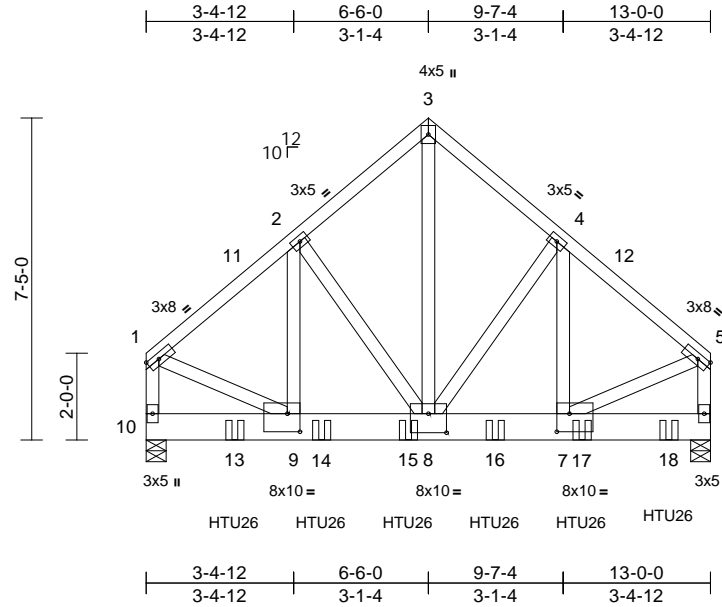

Scale = 1:53.1

Plate Offsets (X, Y): [7:0-3-8,0-5-0], [8:0-5-0,0-5-4], [9:0-3-8,0-5-0]

| Loading | (psf) | Spacing | 2-0-0 | CSI | | DEFL | in | (loc) | l/defl | L/d | PLATES | GRIP |
|-------------|-------|-----------------|-----------------|------------|------|----------|-------|-------|--------|-----|----------------|----------|
| TCLL (roof) | 20.0 | Plate Grip DOL | 1.15 | TC | 0.49 | Vert(LL) | -0.03 | 7-8 | >999 | 240 | MT20 | 244/190 |
| Snow (Pf) | 20.0 | Lumber DOL | 1.15 | BC | 0.17 | Vert(CT) | -0.06 | 7-8 | >999 | 180 | | |
| TCDL | 10.0 | Rep Stress Incr | NO | WB | 0.84 | Horz(CT) | 0.01 | 6 | n/a | n/a | | |
| BCLL | 0.0* | Code | IRC2021/TPI2014 | Matrix-MSH | | | | | | | | |
| BCDL | 10.0 | | | | | | | | | | | |
| | | | | | | | | | | | Weight: 230 lb | FT = 20% |

LUMBER

TOP CHORD 2x4 SP No.2
BOT CHORD 2x8 SP 2400F 2.0E
WEBS 2x4 SP No.3

BRACING

TOP CHORD Structural wood sheathing directly applied or 6'-0-0 oc purlins, except end verticals.
BOT CHORD Rigid ceiling directly applied or 10'-0-0 oc bracing.

REACTIONS

(size) 6=0-5-8, 10=0-5-8
Max Horiz 10=180 (LC 8)
Max Uplift 6=-486 (LC 13), 10=-416 (LC 12)
Max Grav 6=5540 (LC 6), 10=4772 (LC 5)

FORCES

(lb) - Maximum Compression/Maximum Tension
TOP CHORD 1-2=-4028/393, 2-3=-3386/394,
3-4=-3386/394, 4-5=-4077/398,
1-10=-4108/376, 5-6=-4150/380
BOT CHORD 9-10=-174/231, 8-9=-317/3046,
7-8=-253/3083, 6-7=-33/128
WEBS 1-9=-265/3281, 5-7=-268/3306, 2-9=-96/944,
2-8=-838/176, 3-8=-429/4037, 4-8=-901/182,
4-7=-105/1028

NOTES

- 2-ply truss to be connected together with 10d (0.131"x3") nails as follows:
Top chords connected as follows: 2x4 - 1 row at 0-9-0 oc.
Bottom chords connected as follows: 2x8 - 2 rows staggered at 0-6-0 oc.
Web connected as follows: 2x4 - 1 row at 0-9-0 oc.
- All loads are considered equally applied to all plies, except if noted as front (F) or back (B) face in the LOAD CASE(S) section. Ply to ply connections have been provided to distribute only loads noted as (F) or (B), unless otherwise indicated.

- Unbalanced roof live loads have been considered for this design.
- Wind: ASCE 7-16; Vult=130mph (3-second gust)
Vasd=103mph; TCDL=6.0psf; BCDL=6.0psf; h=25ft; Cat. II; Exp B; Enclosed; MWFRS (envelope) exterior zone; cantilever left and right exposed; end vertical left and right exposed; Lumber DOL=1.60 plate grip DOL=1.60
- TCLL: ASCE 7-16; Pr=20.0 psf (roof LL: Lum DOL=1.15 Plate DOL=1.15); Pf=20.0 psf (Lum DOL=1.15 Plate DOL=1.15); Is=1.0; Rough Cat B; Fully Exp.; Ce=0.9; Cs=1.00; Ct=1.10
- Unbalanced snow loads have been considered for this design.
- This truss has been designed for a 10.0 psf bottom chord live load nonconcurrent with any other live loads.
- * This truss has been designed for a live load of 20.0psf on the bottom chord in all areas where a rectangle 3'-06-00 tall by 2'-00-00 wide will fit between the bottom chord and any other members.
- One H2.5A Simpson Strong-Tie connectors recommended to connect truss to bearing walls due to UPLIFT at jt(s) 10 and 6. This connection is for uplift only and does not consider lateral forces.
- Use Simpson Strong-Tie HTU26 (10-16d Girder, 14-10dx1 1/2 Truss) or equivalent spaced at 2'-0-0 oc max. starting at 2'-0-8 from the left end to 12'-0-8 to connect truss(es) to back face of bottom chord.
- Fill all nail holes where hanger is in contact with lumber.

LOAD CASE(S) Standard

- Dead + Snow (balanced): Lumber Increase=1.15, Plate Increase=1.15
Uniform Loads (lb/ft)
Vert: 1-3=-60, 3-5=-60, 6-10=-20
Concentrated Loads (lb)
Vert: 13=-1427 (B), 14=-1420 (B), 15=-1420 (B),
16=-1420 (B), 17=-1420 (B), 18=-1422 (B)

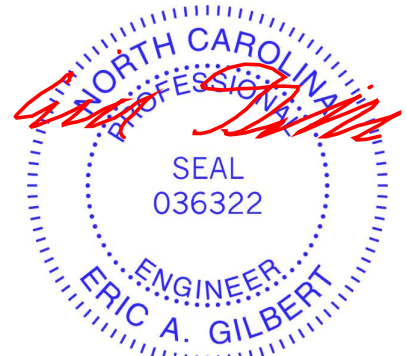

July 28, 2025

WARNING - Verify design parameters and READ NOTES ON THIS AND INCLUDED MITEK REFERENCE PAGE MII-7473 rev. 1/2/2023 BEFORE USE.

Design valid for use only with MiTek® connectors. This design is based only upon parameters shown, and is for an individual building component, not a truss system. Before use, the building designer must verify the applicability of design parameters and properly incorporate this design into the overall building design. Bracing indicated is to prevent buckling of individual truss web and/or chord members only. Additional temporary and permanent bracing is always required for stability and to prevent collapse with possible personal injury and property damage. For general guidance regarding the fabrication, storage, delivery, erection and bracing of trusses and truss systems, see **ANSI/TPI1 Quality Criteria and DSB-22** available from Truss Plate Institute (www.tpinst.org) and **BCSI Building Component Safety Information** available from the Structural Building Component Association (www.sbcacompnents.com)

ENGINEERING BY
TRENCO
A MiTek Affiliate

818 Soundside Road
Edenton, NC 27932

| | | | | | | |
|-------------|-------|------------|-----|-----|--------------------------------------|-----------|
| Job | Truss | Truss Type | Qty | Ply | 1006 Serenity-Roof-B330 A CP TMB GRH | I75198353 |
| 25070151-01 | F | Monopitch | 2 | 1 | Job Reference (optional) | |

Carter Components (Sanford, NC), Sanford, NC - 27332,

Run: 8.73 S Feb 19 2025 Print: 8.730 S Feb 19 2025 MiTek Industries, Inc. Sun Jul 27 23:36:49
ID:9J?nSM2QtletTNQUoeql4rzF_lq-RfC?PsB70Hq3NSgPqnL8w3uITxbGKWrcDoi7J4zJC?f

Page: 1

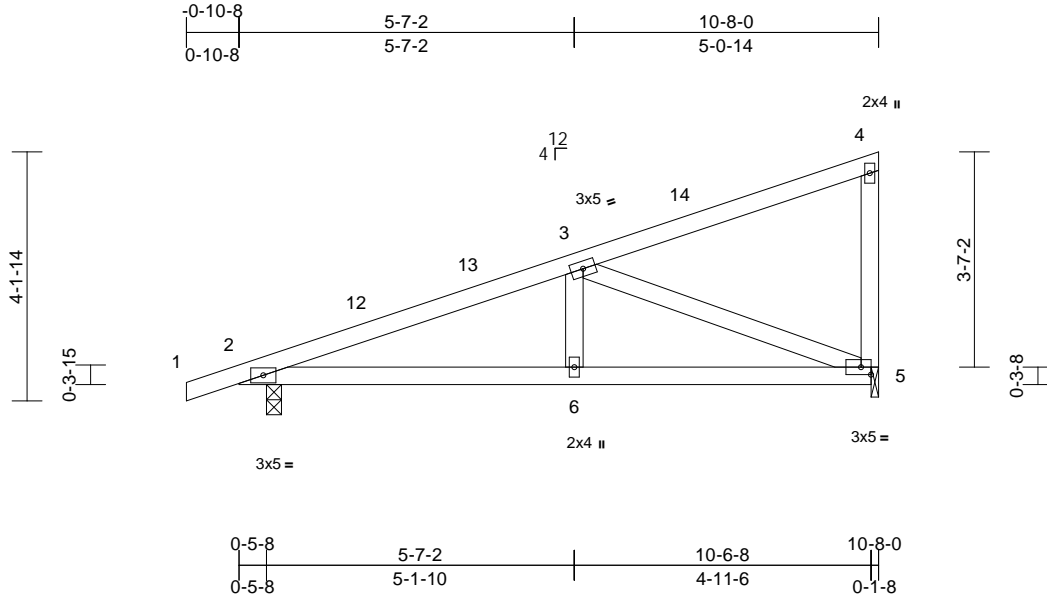

Scale = 1:38.4

| Loading | (psf) | Spacing | 2-0-0 | CSI | DEFL | in | (loc) | l/defl | L/d | PLATES | GRIP | |
|---------------|-------|-----------------|-----------------|------------|------|----------|-------|--------|------|--------|----------|---------|
| TCLL (roof) | 20.0 | Plate Grip DOL | 1.15 | TC | 0.40 | Vert(LL) | 0.03 | 5-6 | >999 | 240 | MT20 | 244/190 |
| Snow (Pf) | 20.0 | Lumber DOL | 1.15 | BC | 0.27 | Vert(CT) | -0.04 | 5-6 | >999 | 180 | | |
| TCDL | 10.0 | Rep Stress Incr | YES | WB | 0.44 | Horz(CT) | 0.01 | 5 | n/a | n/a | | |
| BCLL | 0.0* | Code | IRC2021/TPI2014 | Matrix-MSH | | | | | | | | |
| BCDL | 10.0 | | | | | | | | | | | |
| Weight: 49 lb | | | | | | | | | | | FT = 20% | |

LUMBER

TOP CHORD 2x4 SP No.2
BOT CHORD 2x4 SP No.2
WEBS 2x4 SP No.3

BRACING

TOP CHORD Structural wood sheathing directly applied or 6'-0" oc purlins, except end verticals.
BOT CHORD Rigid ceiling directly applied or 9'-2" oc bracing.

REACTIONS

(size) 2=0-3-0, 5=0-1-8
Max Horiz 2=147 (LC 13)
Max Uplift 2=-190 (LC 10), 5=-159 (LC 10)
Max Grav 2=559 (LC 21), 5=525 (LC 21)

FORCES

(lb) - Maximum Compression/Maximum Tension

TOP CHORD 1-2=0/17, 2-3=-858/428, 3-4=-104/64, 4-5=-187/105
BOT CHORD 2-6=-404/775, 5-6=-404/775
WEBS 3-6=-80/216, 3-5=-803/487

NOTES

- Wind: ASCE 7-16; Vult=130mph (3-second gust)
Vasd=103mph; TCDL=6.0psf; BCDL=6.0psf; h=25ft; Cat. II; Exp B; Enclosed; MWFRS (envelope) exterior zone and C-C Exterior(2E) -0-10-8 to 2-1-8, Interior (1) 2-1-8 to 7-6-4, Exterior(2E) 7-6-4 to 10-6-4 zone; cantilever left and right exposed; end vertical left and right exposed; porch left and right exposed; C-C for members and forces & MWFRS for reactions shown; Lumber DOL=1.60 plate grip DOL=1.60
- TCLL: ASCE 7-16; Pr=20.0 psf (roof LL: Lum DOL=1.15 Plate DOL=1.15); Pf=20.0 psf (Lum DOL=1.15 Plate DOL=1.15); Is=1.0; Rough Cat B; Fully Exp.; Ce=0.9; Cs=1.00; Ct=1.10
- Unbalanced snow loads have been considered for this design.
- This truss has been designed for greater of min roof live load of 12.0 psf or 1.00 times flat roof load of 20.0 psf on overhangs non-concurrent with other live loads.

- This truss has been designed for a 10.0 psf bottom chord live load nonconcurrent with any other live loads.
- * This truss has been designed for a live load of 20.0psf on the bottom chord in all areas where a rectangle 3'-06"-00 tall by 2'-00"-00 wide will fit between the bottom chord and any other members.
- Bearings are assumed to be: , Joint 5 SP No.3 .
- Bearing at joint(s) 5 considers parallel to grain value using ANSI/TPI 1 angle to grain formula. Building designer should verify capacity of bearing surface.
- Provide mechanical connection (by others) of truss to bearing plate at joint(s) 2, 5.
- One H2.5A Simpson Strong-Tie connectors recommended to connect truss to bearing walls due to UPLIFT at jt(s) 2 and 5. This connection is for uplift only and does not consider lateral forces.

LOAD CASE(S) Standard

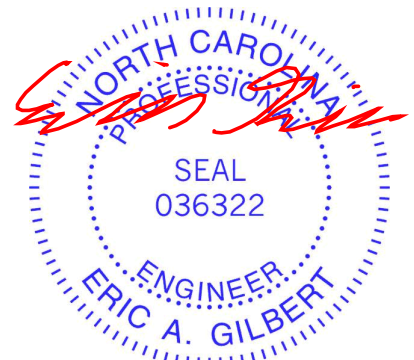

July 28, 2025

WARNING - Verify design parameters and READ NOTES ON THIS AND INCLUDED MITEK REFERENCE PAGE MII-7473 rev. 1/2/2023 BEFORE USE.

Design valid for use only with MiTek® connectors. This design is based only upon parameters shown, and is for an individual building component, not a truss system. Before use, the building designer must verify the applicability of design parameters and properly incorporate this design into the overall building design. Bracing indicated is to prevent buckling of individual truss web and/or chord members only. Additional temporary and permanent bracing is always required for stability and to prevent collapse with possible personal injury and property damage. For general guidance regarding the fabrication, storage, delivery, erection and bracing of trusses and truss systems, see **ANSI/TPI1 Quality Criteria and DSB-22** available from Truss Plate Institute (www.tpinst.org) and **BCSI Building Component Safety Information** available from the Structural Building Component Association (www.sbcacompnents.com)

ENGINEERING BY
TRENCO
A MiTek Affiliate

818 Soundside Road
Edenton, NC 27932

| | | | | | |
|--------------------------|-------|------------|-----|-----|--------------------------------------|
| Job | Truss | Truss Type | Qty | Ply | 1006 Serenity-Roof-B330 A CP TMB GRH |
| 25070151-01 | F1 | Monopitch | 4 | 1 | 175198354 |
| Job Reference (optional) | | | | | |

Carter Components (Sanford, NC), Sanford, NC - 27332,

Run: 8.73 S Feb 19 2025 Print: 8.730 S Feb 19 2025 MiTek Industries, Inc. Sun Jul 27 23:36:49

Page: 1

ID: GvbiD6mqwAlkl5J6aNwnUzF_nU-RfC?PsB70Hq3NSgPqnL8w3uITXbGKWrCDoi7J4zJC?f

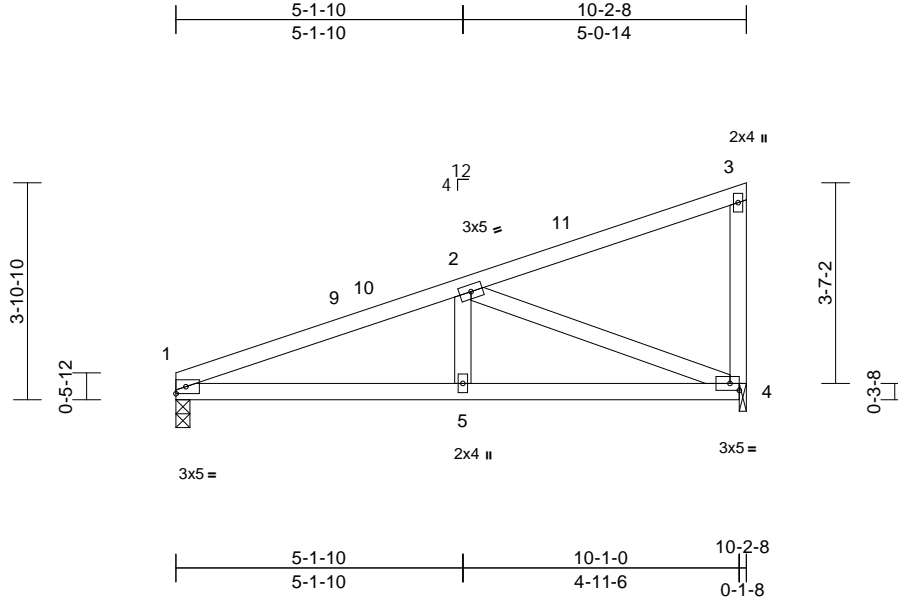

Scale = 1:41.2

| Loading | (psf) | Spacing | 2-0-0 | CSI | DEFL | in | (loc) | l/defl | L/d | PLATES | GRIP |
|-------------|-------|-----------------|-----------------|------------|------|------|-------|--------|-----|---------------|----------|
| TCLL (roof) | 20.0 | Plate Grip DOL | 1.15 | TC | 0.40 | 0.03 | 5-8 | >999 | 240 | MT20 | 244/190 |
| Snow (Pf) | 20.0 | Lumber DOL | 1.15 | BC | 0.28 | 0.04 | 5-8 | >999 | 180 | | |
| TCDL | 10.0 | Rep Stress Incr | YES | WB | 0.45 | 0.01 | 4 | n/a | n/a | | |
| BCLL | 0.0* | Code | IRC2021/TPI2014 | Matrix-MSH | | | | | | | |
| BCDL | 10.0 | | | | | | | | | | |
| | | | | | | | | | | Weight: 46 lb | FT = 20% |

LUMBER

| | |
|-----------|-------------|
| TOP CHORD | 2x4 SP No.2 |
| BOT CHORD | 2x4 SP No.2 |
| WEBS | 2x4 SP No.3 |

BRACING

| | |
|-----------|---|
| TOP CHORD | Structural wood sheathing directly applied or 6-0-0 oc purlins, except end verticals. |
| BOT CHORD | Rigid ceiling directly applied or 8-6-4 oc bracing. |

REACTIONS

| | |
|------------|--------------------------------|
| (size) | 1=0-3-0, 4=0-1-8 |
| Max Horiz | 1=139 (LC 13) |
| Max Uplift | 1=-141 (LC 10), 4=-162 (LC 10) |
| Max Grav | 1=464 (LC 21), 4=530 (LC 21) |

FORCES

| | |
|--|---|
| (lb) - Maximum Compression/Maximum Tension | |
| TOP CHORD | 1-2=-879/481, 2-3=-103/65, 3-4=-186/104 |
| BOT CHORD | 1-5=-463/796, 4-5=-463/796 |
| WEBS | 2-5=-94/219, 2-4=-827/552 |

NOTES

- Wind: ASCE 7-16; Vult=130mph (3-second gust) Vasd=103mph; TCDL=6.0psf; BCDL=6.0psf; h=25ft; Cat. II; Exp B; Enclosed; MWFRS (envelope) exterior zone and C-C Exterior(2E) 0-0-0 to 3-0-0, Interior (1) 3-0-0 to 7-0-12, Exterior(2E) 7-0-12 to 10-0-12 zone; cantilever left and right exposed; end vertical left and right exposed; porch left and right exposed; C-C for members and forces & MWFRS for reactions shown; Lumber DOL=1.60 plate grip DOL=1.60
- TCLL: ASCE 7-16; Pr=20.0 psf (roof LL: Lum DOL=1.15 Plate DOL=1.15); Pf=20.0 psf (Lum DOL=1.15 Plate DOL=1.15); Is=1.0; Rough Cat B; Fully Exp.; Ce=0.9; Cs=1.00; Ct=1.10
- Unbalanced snow loads have been considered for this design.
- This truss has been designed for a 10.0 psf bottom chord live load nonconcurrent with any other live loads.

- * This truss has been designed for a live load of 20.0psf on the bottom chord in all areas where a rectangle 3-06-00 tall by 2-00-00 wide will fit between the bottom chord and any other members.
- Bearings are assumed to be: , Joint 4 SP No.3 .
- Bearing at joint(s) 4 considers parallel to grain value using ANSI/TPI 1 angle to grain formula. Building designer should verify capacity of bearing surface.
- Provide mechanical connection (by others) of truss to bearing plate at joint(s) 4.
- One H2.5A Simpson Strong-Tie connectors recommended to connect truss to bearing walls due to UPLIFT at jt(s) 1 and 4. This connection is for uplift only and does not consider lateral forces.

LOAD CASE(S) Standard

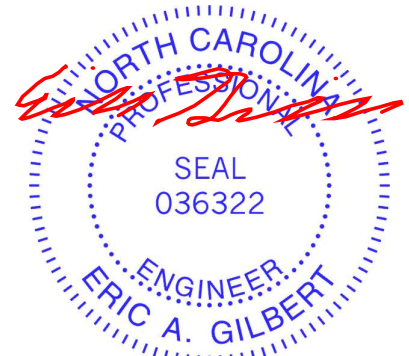

July 28, 2025

WARNING - Verify design parameters and READ NOTES ON THIS AND INCLUDED MITEK REFERENCE PAGE MII-7473 rev. 1/2/2023 BEFORE USE.

Design valid for use only with MiTek® connectors. This design is based only upon parameters shown, and is for an individual building component, not a truss system. Before use, the building designer must verify the applicability of design parameters and properly incorporate this design into the overall building design. Bracing indicated is to prevent buckling of individual truss web and/or chord members only. Additional temporary and permanent bracing is always required for stability and to prevent collapse with possible personal injury and property damage. For general guidance regarding the fabrication, storage, delivery, erection and bracing of trusses and truss systems, see **ANSI/TPI1 Quality Criteria and DSB-22** available from Truss Plate Institute (www.tpinst.org) and **BCSI Building Component Safety Information** available from the Structural Building Component Association (www.sbcacompnents.com)

ENGINEERING BY
TRENCO
A MiTek Affiliate

818 Soundside Road
Edenton, NC 27932

| | | | | | |
|-------------|-------|---------------------------|-----|-----|--------------------------------------|
| Job | Truss | Truss Type | Qty | Ply | 1006 Serenity-Roof-B330 A CP TMB GRH |
| 25070151-01 | F1GE | Monopitch Supported Gable | 1 | 1 | Job Reference (optional) |
| | | | | | I75198355 |

Carter Components (Sanford, NC), Sanford, NC - 27332,

Run: 8.73 S Feb 19 2025 Print: 8.730 S Feb 19 2025 MiTek Industries, Inc. Sun Jul 27 23:36:49
ID:05Rb2nqdzWbg0FxFai2r9FzF_oh-RfC?PsB70Hq3NSgPqnL8w3ulTXbGKWrcDoi7J4zJC?f

Page: 1

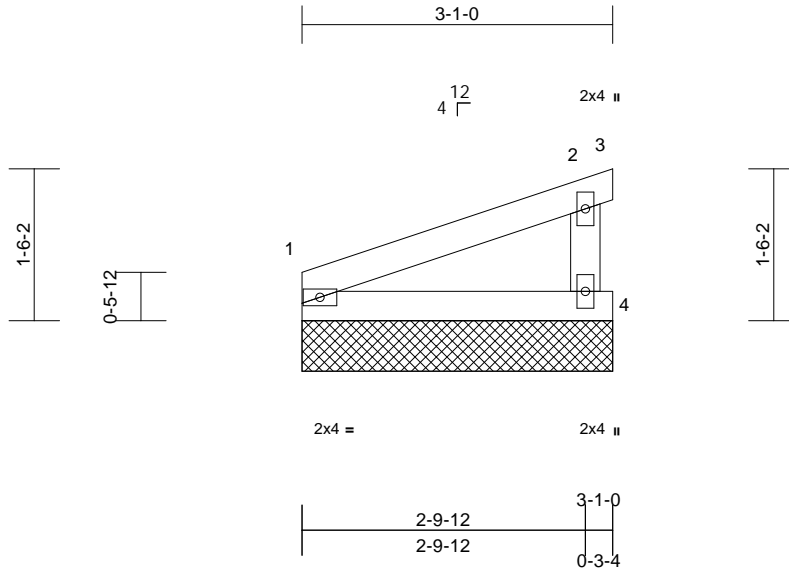

Scale = 1:22.9

| Loading | (psf) | Spacing | 2-0-0 | CSI | DEFL | in | (loc) | l/defl | L/d | PLATES | GRIP |
|-------------|-------|-----------------|-----------------|-----------|------|-----------|-------|--------|-----|---------------|----------|
| TCLL (roof) | 20.0 | Plate Grip DOL | 1.15 | TC | 0.12 | n/a | - | n/a | 999 | MT20 | 244/190 |
| Snow (Pf) | 20.0 | Lumber DOL | 1.15 | BC | 0.08 | n/a | - | n/a | 999 | | |
| TCDL | 10.0 | Rep Stress Incr | YES | WB | 0.00 | Horiz(TL) | 0.00 | 1 | n/a | | |
| BCLL | 0.0* | Code | IRC2021/TPI2014 | Matrix-MP | | | | | | | |
| BCDL | 10.0 | | | | | | | | | | |
| | | | | | | | | | | Weight: 11 lb | FT = 20% |

LUMBER

| | |
|-----------|-------------|
| TOP CHORD | 2x4 SP No.2 |
| BOT CHORD | 2x4 SP No.2 |
| WEBS | 2x4 SP No.3 |

BRACING

| | |
|-----------|---|
| TOP CHORD | Structural wood sheathing directly applied or 3-1-0 oc purlins, except end verticals. |
| BOT CHORD | Rigid ceiling directly applied or 10-0-0 oc bracing. |

REACTIONS

| | |
|------------|---|
| (size) | 1=3-1-0, 3=3-1-0, 4=3-1-0 |
| Max Horiz | 1=43 (LC 13) |
| Max Uplift | 1=-8 (LC 10), 3=-183 (LC 20), 4=-80 (LC 14) |
| Max Grav | 1=126 (LC 20), 3=49 (LC 14), 4=375 (LC 20) |

FORCES

(lb) - Maximum Compression/Maximum Tension

| | |
|-----------|--------------------------------------|
| TOP CHORD | 1-2=-31/53, 2-3=-65/56, 2-4=-332/326 |
| BOT CHORD | 1-4=-52/58 |

NOTES

- Wind: ASCE 7-16; Vult=130mph (3-second gust)
Vasd=103mph; TCDL=6.0psf; BCDL=6.0psf; h=25ft; Cat. II; Exp B; Enclosed; MWFRS (envelope) exterior zone and C-C Corner(3E) zone; cantilever left and right exposed; end vertical left and right exposed; C-C for members and forces & MWFRS for reactions shown; Lumber DOL=1.60 plate grip DOL=1.60
- Truss designed for wind loads in the plane of the truss only. For studs exposed to wind (normal to the face), see Standard Industry Gable End Details as applicable, or consult qualified building designer as per ANSI/TPI 1.
- TCLL: ASCE 7-16; Pr=20.0 psf (roof LL: Lum DOL=1.15 Plate DOL=1.15); Pf=20.0 psf (Lum DOL=1.15 Plate DOL=1.15); Is=1.0; Rough Cat B; Fully Exp.; Ce=0.9; Cs=1.00; Ct=1.10
- Unbalanced snow loads have been considered for this design.
- Gable requires continuous bottom chord bearing.

- Gable studs spaced at 2-0-0 oc.
- This truss has been designed for a 10.0 psf bottom chord live load nonconcurrent with any other live loads.
- * This truss has been designed for a live load of 20.0psf on the bottom chord in all areas where a rectangle 3-06-00 tall by 2-00-00 wide will fit between the bottom chord and any other members.
- Provide mechanical connection (by others) of truss to bearing plate capable of withstanding 8 lb uplift at joint 1, 183 lb uplift at joint 3, 80 lb uplift at joint 4 and 8 lb uplift at joint 1.

LOAD CASE(S) Standard



July 28, 2025

WARNING - Verify design parameters and READ NOTES ON THIS AND INCLUDED MITEK REFERENCE PAGE MII-7473 rev. 1/2/2023 BEFORE USE.

Design valid for use only with MiTek® connectors. This design is based only upon parameters shown, and is for an individual building component, not a truss system. Before use, the building designer must verify the applicability of design parameters and properly incorporate this design into the overall building design. Bracing indicated is to prevent buckling of individual truss web and/or chord members only. Additional temporary and permanent bracing is always required for stability and to prevent collapse with possible personal injury and property damage. For general guidance regarding the fabrication, storage, delivery, erection and bracing of trusses and truss systems, see **ANSI/TPI1 Quality Criteria and DSB-22** available from Truss Plate Institute (www.tpinst.org) and **BCSI Building Component Safety Information** available from the Structural Building Component Association (www.sbcacompnents.com)

ENGINEERING BY
TRENCO
A MiTek Affiliate

818 Soundside Road
Edenton, NC 27932

| | | | | | | |
|-------------|-------|---------------------------|-----|-----|--------------------------------------|-----------|
| Job | Truss | Truss Type | Qty | Ply | 1006 Serenity-Roof-B330 A CP TMB GRH | I75198356 |
| 25070151-01 | FGE | Monopitch Supported Gable | 1 | 1 | Job Reference (optional) | |

Carter Components (Sanford, NC), Sanford, NC - 27332,

Run: 8.73 S Feb 19 2025 Print: 8.730 S Feb 19 2025 MiTek Industries, Inc. Sun Jul 27 23:36:49
ID: _?Pus1XWS1h0GXUA82Y8iGzF_IC-RfC?PsB70Hq3NSgPqnL8w3ulTXbGKWRCDoi7J4zJC?f

Page: 1

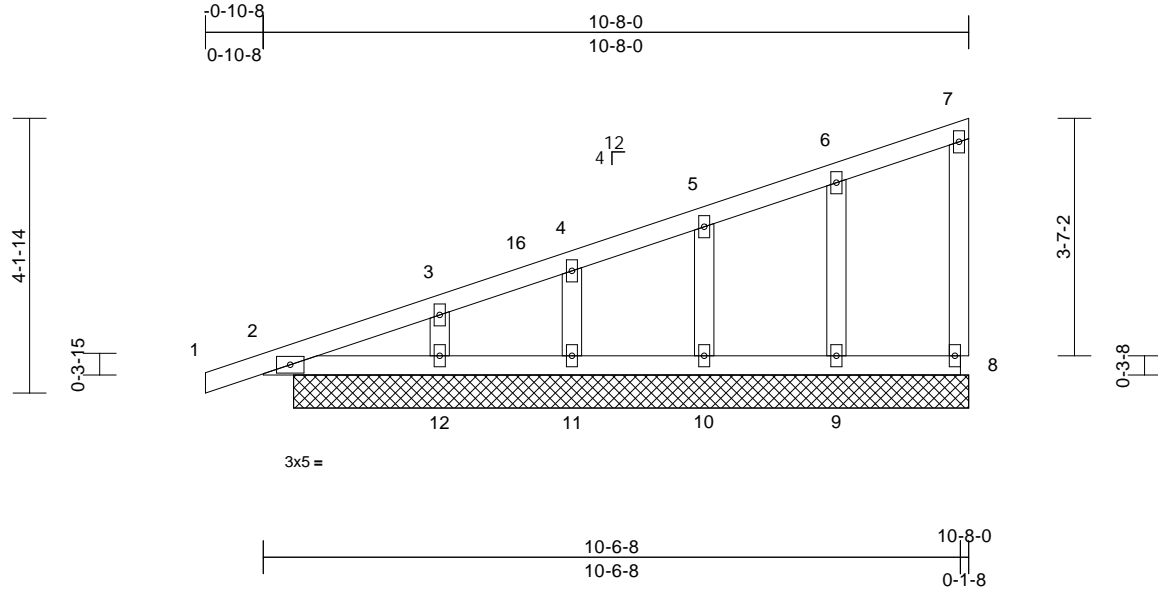

| | | | | | | | | | | | | |
|----------------|-------|-----------------|-----------------|------------|------|-------------|------|-------|--------|-----|---------------|-------------|
| Loading | (psf) | Spacing | 2-0-0 | CSI | | DEFL | in | (loc) | l/defl | L/d | PLATES | GRIP |
| TCLL (roof) | 20.0 | Plate Grip DOL | 1.15 | TC | 0.17 | Vert(LL) | n/a | - | n/a | 999 | MT20 | 244/190 |
| Snow (Pf) | 20.0 | Lumber DOL | 1.15 | BC | 0.10 | Vert(CT) | n/a | - | n/a | 999 | | |
| TCDL | 10.0 | Rep Stress Incr | YES | WB | 0.05 | Horz(CT) | 0.00 | 8 | n/a | n/a | | |
| BCLL | 0.0* | Code | IRC2021/TPI2014 | Matrix-MSH | | | | | | | | |
| BCDL | 10.0 | | | | | | | | | | Weight: 49 lb | FT = 20% |

LUMBER
TOP CHORD 2x4 SP No.2
BOT CHORD 2x4 SP No.2
WEBS 2x4 SP No.3
OTHERS 2x4 SP No.3

BRACING
TOP CHORD Structural wood sheathing directly applied or 6-0-0 oc purlins, except end verticals.
BOT CHORD Rigid ceiling directly applied or 10-0-0 oc bracing.

REACTIONS (size)
2=10-2-8, 8=10-2-8, 9=10-2-8,
10=10-2-8, 11=10-2-8, 12=10-2-8
Max Horiz 2=147 (LC 13)
Max Uplift 2=-40 (LC 10), 8=-13 (LC 11),
9=-35 (LC 10), 10=-34 (LC 14),
11=-37 (LC 10), 12=-37 (LC 14)
Max Grav 2=238 (LC 21), 8=83 (LC 21),
9=230 (LC 21), 10=214 (LC 21),
11=223 (LC 21), 12=96 (LC 1)

FORCES (lb) - Maximum Compression/Maximum Tension
TOP CHORD 1-2=0/17, 2-3=-125/133, 3-4=-91/117,
4-5=-79/104, 5-6=-69/91, 6-7=-56/70,
7-8=-67/38
BOT CHORD 2-12=-75/115, 11-12=-45/81, 10-11=-45/81,
9-10=-45/81, 8-9=-45/81
WEBS 6-9=-187/116, 5-10=-177/132, 4-11=-175/133,
3-12=-120/109

NOTES

- Wind: ASCE 7-16; Vult=130mph (3-second gust)
Vasd=103mph; TCDL=6.0psf; BCDL=6.0psf; h=25ft; Cat.
II; Exp B; Enclosed; MWFRS (envelope) exterior zone
and C-C Corner(3E) -0-10-8 to 2-1-8, Exterior(2N) 2-1-8
to 7-6-4, Corner(3E) 7-6-4 to 10-6-4 zone; cantilever left
and right exposed; end vertical left and right exposed; C-
C for members and forces & MWFRS for reactions
shown; Lumber DOL=1.60 plate grip DOL=1.60

- Truss designed for wind loads in the plane of the truss only. For studs exposed to wind (normal to the face), see Standard Industry Gable End Details as applicable, or consult qualified building designer as per ANSI/TPI 1.
- TCLL: ASCE 7-16; Pr=20.0 psf (roof LL: Lum DOL=1.15 Plate DOL=1.15); Pf=20.0 psf (Lum DOL=1.15 Plate DOL=1.15); Is=1.0; Rough Cat B; Fully Exp.; Ce=0.9; Cs=1.00; Ct=1.10
- Unbalanced snow loads have been considered for this design.
- This truss has been designed for greater of min roof live load of 12.0 psf or 1.00 times flat roof load of 20.0 psf on overhangs non-concurrent with other live loads.
- All plates are 2x4 MT20 unless otherwise indicated.
- Gable studs spaced at 2-0-0 oc.
- This truss has been designed for a 10.0 psf bottom chord live load nonconcurrent with any other live loads.
- * This truss has been designed for a live load of 20.0psf on the bottom chord in all areas where a rectangle 3-06-00 tall by 2-00-00 wide will fit between the bottom chord and any other members.
- Provide mechanical connection (by others) of truss to bearing plate capable of withstanding 40 lb uplift at joint 2 and 40 lb uplift at joint 2.
- N/A

12) Non Standard bearing condition. Review required.

LOAD CASE(S) Standard



July 28, 2025

WARNING - Verify design parameters and READ NOTES ON THIS AND INCLUDED MITEK REFERENCE PAGE MII-7473 rev. 1/2/2023 BEFORE USE.

Design valid for use only with MiTek® connectors. This design is based only upon parameters shown, and is for an individual building component, not a truss system. Before use, the building designer must verify the applicability of design parameters and properly incorporate this design into the overall building design. Bracing indicated is to prevent buckling of individual truss web and/or chord members only. Additional temporary and permanent bracing is always required for stability and to prevent collapse with possible personal injury and property damage. For general guidance regarding the fabrication, storage, delivery, erection and bracing of trusses and truss systems, see **ANSI/TPI1 Quality Criteria and DSB-22** available from Truss Plate Institute (www.tpinst.org) and **BCSI Building Component Safety Information** available from the Structural Building Component Association (www.sbcacompnents.com)

ENGINEERING BY
TRENCO
A MiTek Affiliate

818 Soundside Road
Edenton, NC 27932

| | | | | | | |
|-------------|-------|------------|-----|-----|--------------------------------------|-----------|
| Job | Truss | Truss Type | Qty | Ply | 1006 Serenity-Roof-B330 A CP TMB GRH | I75198357 |
| 25070151-01 | G | Monopitch | 9 | 1 | Job Reference (optional) | |

Carter Components (Sanford, NC), Sanford, NC - 27332,

Run: 8.73 S Feb 19 2025 Print: 8.730 S Feb 19 2025 MiTek Industries, Inc. Sun Jul 27 23:36:49

Page: 1

ID:Dy_jjEEKvGApckEgqDBdczF_tK-RfC?PsB70Hq3NSgPqnL8w3uITXbGKWrCDoi7J4zJC?f

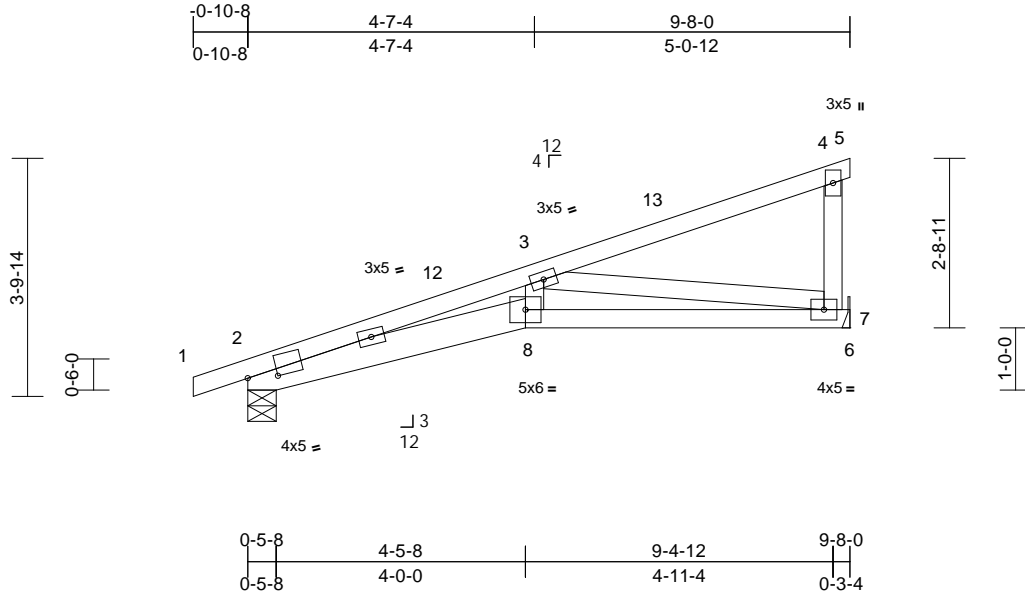

Scale = 1:37

Plate Offsets (X, Y): [2:0-5-12,0-1-0]

| Loading | (psf) | Spacing | 2-0-0 | CSI | DEFL | in | (loc) | l/defl | L/d | PLATES | GRIP |
|-------------|-------|-----------------|-----------------|------------|------|----------|-------|--------|------|---------------|----------|
| TCLL (roof) | 20.0 | Plate Grip DOL | 1.15 | TC | 0.60 | Vert(LL) | -0.08 | 8 | >999 | 240 | 244/190 |
| Snow (Pf) | 20.0 | Lumber DOL | 1.15 | BC | 0.52 | Vert(CT) | -0.13 | 7-8 | >872 | 180 | |
| TCDL | 10.0 | Rep Stress Incr | YES | WB | 0.69 | Horz(CT) | 0.05 | 7 | n/a | n/a | |
| BCLL | 0.0* | Code | IRC2021/TPI2014 | Matrix-MSH | | | | | | | |
| BCDL | 10.0 | | | | | | | | | | |
| | | | | | | | | | | Weight: 46 lb | FT = 20% |

LUMBER

TOP CHORD 2x4 SP No.2
BOT CHORD 2x6 SP No.2 *Except* 8-6:2x4 SP No.2
WEBS 2x4 SP No.3

BRACING

TOP CHORD Structural wood sheathing directly applied or 4-5-5 oc purlins, except end verticals.
BOT CHORD Rigid ceiling directly applied or 7-11-15 oc bracing.

REACTIONS (size) 2=0-5-8, 7= Mechanical
Max Horiz 2=121 (LC 11)
Max Uplift 2=-81 (LC 10), 7=-74 (LC 14)
Max Grav 2=491 (LC 21), 7=524 (LC 21)

FORCES (lb) - Maximum Compression/Maximum Tension
TOP CHORD 1-2=0/17, 2-3=-1714/550, 3-4=-154/35, 4-5=-8/0, 4-7=-224/119
BOT CHORD 2-8=-574/1652, 7-8=-544/1531, 6-7=0/0
WEBS 3-8=-70/407, 3-7=-1460/561

NOTES

- Wind: ASCE 7-16; Vult=130mph (3-second gust)
Vasd=103mph; TCDL=6.0psf; BCDL=6.0psf; h=25ft; Cat. II; Exp B; Enclosed; MWFRS (envelope) exterior zone and C-C Exterior(2E) -0-10-8 to 1-11-13, Interior (1) 1-11-13 to 6-8-0, Exterior(2E) 6-8-0 to 9-8-0 zone; cantilever left and right exposed; end vertical left and right exposed; C-C for members and forces & MWFRS for reactions shown; Lumber DOL=1.60 plate grip DOL=1.60
- TCLL: ASCE 7-16; Pr=20.0 psf (roof LL: Lum DOL=1.15 Plate DOL=1.15); Pf=20.0 psf (Lum DOL=1.15 Plate DOL=1.15); Is=1.0; Rough Cat B; Fully Exp.; Ce=0.9; Cs=1.00; Ct=1.10
- Unbalanced snow loads have been considered for this design.

- This truss has been designed for greater of min roof live load of 12.0 psf or 1.00 times flat roof load of 20.0 psf on overhangs non-concurrent with other live loads.
- This truss has been designed for a 10.0 psf bottom chord live load nonconcurrent with any other live loads.
- * This truss has been designed for a live load of 20.0psf on the bottom chord in all areas where a rectangle 3-06-00 tall by 2-00-00 wide will fit between the bottom chord and any other members.
- Refer to girder(s) for truss to truss connections.
- Bearing at joint(s) 2 considers parallel to grain value using ANSI/TPI 1 angle to grain formula. Building designer should verify capacity of bearing surface.
- Provide mechanical connection (by others) of truss to bearing plate capable of withstanding 74 lb uplift at joint 7.
- One H2.5A Simpson Strong-Tie connectors recommended to connect truss to bearing walls due to UPLIFT at jt(s) 2. This connection is for uplift only and does not consider lateral forces.

LOAD CASE(S) Standard



July 28, 2025

WARNING - Verify design parameters and READ NOTES ON THIS AND INCLUDED MITEK REFERENCE PAGE MII-7473 rev. 1/2/2023 BEFORE USE.

Design valid for use only with MiTek® connectors. This design is based only upon parameters shown, and is for an individual building component, not a truss system. Before use, the building designer must verify the applicability of design parameters and properly incorporate this design into the overall building design. Bracing indicated is to prevent buckling of individual truss web and/or chord members only. Additional temporary and permanent bracing is always required for stability and to prevent collapse with possible personal injury and property damage. For general guidance regarding the fabrication, storage, delivery, erection and bracing of trusses and truss systems, see **ANSI/TPI1 Quality Criteria and DSB-22** available from Truss Plate Institute (www.tpinst.org) and **BCSI Building Component Safety Information** available from the Structural Building Component Association (www.sbcacomponents.com)

ENGINEERING BY
TRENCO
A MiTek Affiliate

818 Soundside Road
Edenton, NC 27932

| | | | | | |
|--------------------------|-------|----------------------------|-----|-----|--------------------------------------|
| Job | Truss | Truss Type | Qty | Ply | 1006 Serenity-Roof-B330 A CP TMB GRH |
| 25070151-01 | GSE | Monopitch Structural Gable | 1 | 1 | 175198358 |
| Job Reference (optional) | | | | | |

Carter Components (Sanford, NC), Sanford, NC - 27332,

Run: 8.73 S Feb 19 2025 Print: 8.730 S Feb 19 2025 MiTek Industries, Inc. Sun Jul 27 23:36:49
ID:j7LOAWWFs1s7RV5MhJbHFGzF_qO-RfC?PsB70Hq3NSgPqnL8w3uITXbGKWRCDoi7J4zJC?f

Page: 1

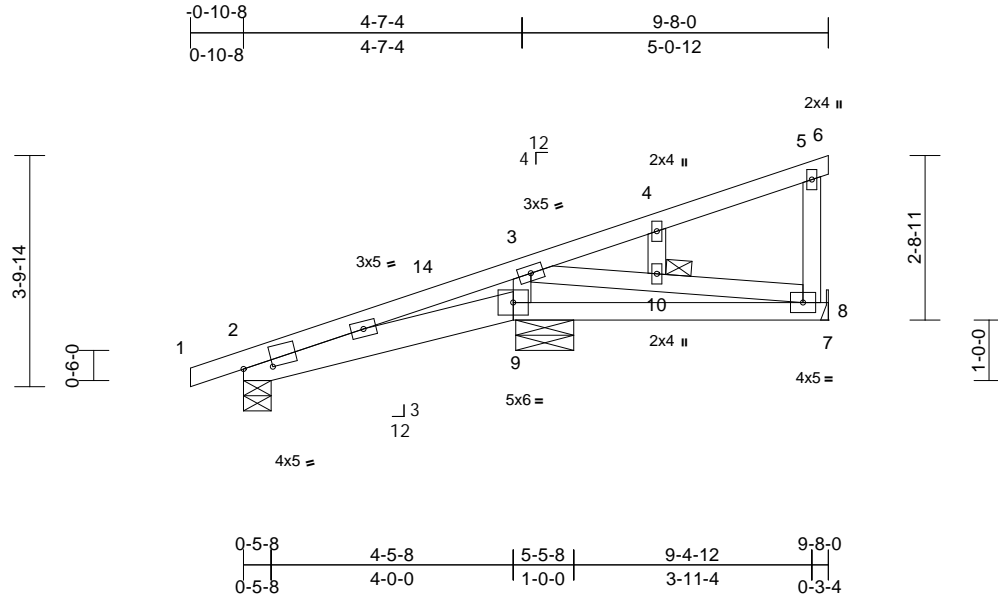

| | | | | | | |
|-------------|-------|------------|-----|-----|--------------------------------------|-----------|
| Job | Truss | Truss Type | Qty | Ply | 1006 Serenity-Roof-B330 A CP TMB GRH | I75198359 |
| 25070151-01 | V1 | Valley | 1 | 1 | Job Reference (optional) | |

Carter Components (Sanford, NC), Sanford, NC - 27332,

Run: 8.73 S Feb 19 2025 Print: 8.730 S Feb 19 2025 MiTek Industries, Inc. Sun Jul 27 23:36:50
ID:F?srd3E8Afz2EulzeZOMfzF_Uo-RfC?PsB70Hq3NSgPqnL8w3ulTXbGKWrCDoi7J4zJC?f

Page: 1

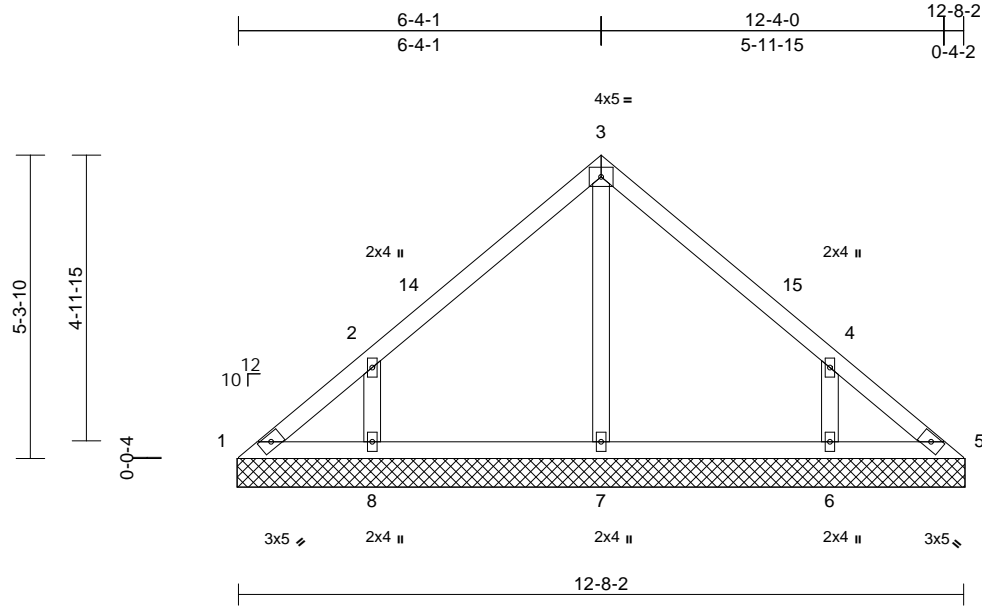

Scale = 1:40.3

| Loading | (psf) | Spacing | 2-0-0 | CSI | DEFL | in | (loc) | l/defl | L/d | PLATES | GRIP |
|-------------|-------|-----------------|-----------------|------------|------|-----------|-------|--------|-----|---------------|----------|
| TCLL (roof) | 20.0 | Plate Grip DOL | 1.15 | TC | 0.35 | n/a | - | n/a | 999 | MT20 | 244/190 |
| Snow (Pf) | 20.0 | Lumber DOL | 1.15 | BC | 0.12 | n/a | - | n/a | 999 | | |
| TCDL | 10.0 | Rep Stress Incr | YES | WB | 0.16 | Horiz(TL) | 0.00 | 5 | n/a | | |
| BCLL | 0.0* | Code | IRC2021/TPI2014 | Matrix-MSH | | | | | | | |
| BCDL | 10.0 | | | | | | | | | | |
| | | | | | | | | | | Weight: 53 lb | FT = 20% |

LUMBER

| | |
|-----------|-------------|
| TOP CHORD | 2x4 SP No.2 |
| BOT CHORD | 2x4 SP No.2 |
| OTHERS | 2x4 SP No.3 |

BRACING

| | |
|-----------|---|
| TOP CHORD | Structural wood sheathing directly applied or 6-0-0 oc purlins. |
| BOT CHORD | Rigid ceiling directly applied or 6-0-0 oc bracing. |

| | | |
|-----------|------------|---|
| REACTIONS | (size) | 1=12-8-11, 5=12-8-11, 6=12-8-11, 7=12-8-11, 8=12-8-11 |
| | Max Horiz | 1=-120 (LC 10) |
| | Max Uplift | 1=-64 (LC 10), 5=-1 (LC 24), 6=-138 (LC 15), 8=-143 (LC 14) |
| | Max Grav | 1=73 (LC 13), 6=438 (LC 21), 7=410 (LC 20), 8=421 (LC 20) |

FORCES

| | |
|-----------|--|
| | (lb) - Maximum Compression/Maximum Tension |
| TOP CHORD | 1-2=-113/221, 2-3=-95/205, 3-4=-111/183, 4-5=-24/150 |
| BOT CHORD | 1-8=-79/34, 7-8=-79/34, 6-7=-79/34, 5-6=-79/34 |
| WEBS | 3-7=-327/0, 2-8=-379/206, 4-6=-383/203 |

NOTES

- Unbalanced roof live loads have been considered for this design.
- Wind: ASCE 7-16; Vult=130mph (3-second gust) Vasd=103mph; TCDL=6.0psf; BCDL=6.0psf; h=25ft; Cat. II; Exp B; Enclosed; MWFRS (envelope) exterior zone and C-C Exterior(2E) 0-0-0 to 3-0-0, Interior (1) 3-0-0 to 3-4-6, Exterior(2R) 3-4-6 to 9-4-6, Interior (1) 9-4-6 to 9-8-11, Exterior(2E) 9-8-11 to 12-8-11 zone; cantilever left and right exposed; end vertical left and right exposed; C-C for members and forces & MWFRS for reactions shown; Lumber DOL=1.60 plate grip DOL=1.60

- Truss designed for wind loads in the plane of the truss only. For studs exposed to wind (normal to the face), see Standard Industry Gable End Details as applicable, or consult qualified building designer as per ANSI/TPI 1.
- TCLL: ASCE 7-16; Pr=20.0 psf (roof LL: Lum DOL=1.15 Plate DOL=1.15); Pf=20.0 psf (Lum DOL=1.15 Plate DOL=1.15); Is=1.0; Rough Cat B; Fully Exp.; Ce=0.9; Cs=1.00; Ct=1.10
- Unbalanced snow loads have been considered for this design.
- Gable requires continuous bottom chord bearing.
- Gable studs spaced at 4-0-0 oc.
- This truss has been designed for a 10.0 psf bottom chord live load nonconcurrent with any other live loads.
- * This truss has been designed for a live load of 20.0psf on the bottom chord in all areas where a rectangle 3-06-00 tall by 2-00-00 wide will fit between the bottom chord and any other members.
- Provide mechanical connection (by others) of truss to bearing plate capable of withstanding 64 lb uplift at joint 1, 1 lb uplift at joint 5, 143 lb uplift at joint 8, 138 lb uplift at joint 6 and 1 lb uplift at joint 5.
- Beveled plate or shim required to provide full bearing surface with truss chord at joint(s) 1, 5, 13.

LOAD CASE(S) Standard

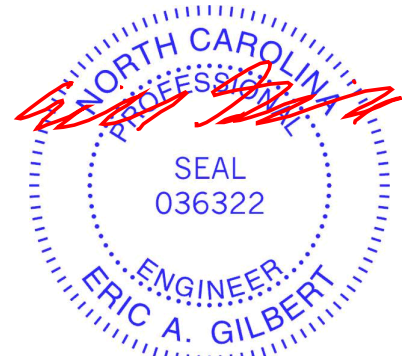

July 28, 2025

WARNING - Verify design parameters and READ NOTES ON THIS AND INCLUDED MITEK REFERENCE PAGE MII-7473 rev. 1/2/2023 BEFORE USE.

Design valid for use only with MiTek® connectors. This design is based only upon parameters shown, and is for an individual building component, not a truss system. Before use, the building designer must verify the applicability of design parameters and properly incorporate this design into the overall building design. Bracing indicated is to prevent buckling of individual truss web and/or chord members only. Additional temporary and permanent bracing is always required for stability and to prevent collapse with possible personal injury and property damage. For general guidance regarding the fabrication, storage, delivery, erection and bracing of trusses and truss systems, see **ANSI/TPI1 Quality Criteria and DSB-22** available from Truss Plate Institute (www.tpinst.org) and **BCSI Building Component Safety Information** available from the Structural Building Component Association (www.sbcacompnents.com)

ENGINEERING BY
TRENCO
A MiTek Affiliate

818 Soundside Road
Edenton, NC 27932

| | | | | | |
|--------------------------|-------|------------|-----|-----|--------------------------------------|
| Job | Truss | Truss Type | Qty | Ply | 1006 Serenity-Roof-B330 A CP TMB GRH |
| 25070151-01 | V2 | Valley | 1 | 1 | 175198360 |
| Job Reference (optional) | | | | | |

Carter Components (Sanford, NC), Sanford, NC - 27332,

Run: 8.73 S Feb 19 2025 Print: 8.730 S Feb 19 2025 MiTek Industries, Inc. Sun Jul 27 23:36:50
ID:jCQDRPFmxy5us2K9CGvbozF_Un-RfC?PsB70Hq3NSgPqnL8w3uITXbGKWrcDoi7J4zJC?f

Page: 1

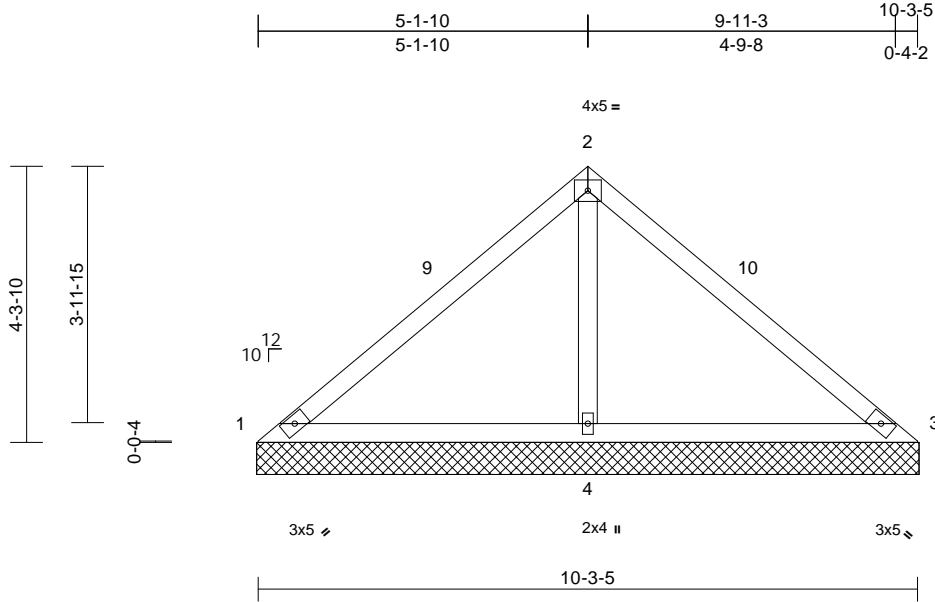

Scale = 1:35.9

| Loading | (psf) | Spacing | 2-0-0 | CSI | DEFL | in | (loc) | l/defl | L/d | PLATES | GRIP |
|-------------|-------|-----------------|-----------------|------------|------|-----------|-------|--------|-----|---------------|----------|
| TCLL (roof) | 20.0 | Plate Grip DOL | 1.15 | TC | 0.53 | n/a | - | n/a | 999 | MT20 | 244/190 |
| Snow (Pf) | 20.0 | Lumber DOL | 1.15 | BC | 0.48 | n/a | - | n/a | 999 | | |
| TCDL | 10.0 | Rep Stress Incr | YES | WB | 0.23 | Horiz(TL) | 0.01 | 4 | n/a | | |
| BCLL | 0.0* | Code | IRC2021/TPI2014 | Matrix-MSH | | | | | | | |
| BCDL | 10.0 | | | | | | | | | Weight: 39 lb | FT = 20% |

LUMBER

| | |
|-----------|-------------|
| TOP CHORD | 2x4 SP No.2 |
| BOT CHORD | 2x4 SP No.2 |
| OTHERS | 2x4 SP No.3 |

BRACING

| | |
|-----------|--|
| TOP CHORD | Structural wood sheathing directly applied or 10-0-0 oc purlins. |
| BOT CHORD | Rigid ceiling directly applied or 6-0-0 oc bracing. |

REACTIONS

| | |
|------------|--|
| (size) | 1=10-3-14, 3=10-3-14, 4=10-3-14 |
| Max Horiz | 1=-97 (LC 10) |
| Max Uplift | 1=-73 (LC 20), 3=-73 (LC 20), 4=-126 (LC 14) |
| Max Grav | 1=84 (LC 20), 3=84 (LC 21), 4=870 (LC 20) |

FORCES

| | |
|--|----------------------------|
| (lb) - Maximum Compression/Maximum Tension | |
| TOP CHORD | 1-2=-136/435, 2-3=-136/435 |
| BOT CHORD | 1-4=-288/191, 3-4=-288/191 |
| WEBS | 2-4=-727/301 |

NOTES

- Unbalanced roof live loads have been considered for this design.
- Wind: ASCE 7-16; Vult=130mph (3-second gust) Vasd=103mph; TCDL=6.0psf; BCDL=6.0psf; h=25ft; Cat. II; Exp B; Enclosed; MWFRS (envelope) exterior zone and C-C Exterior(2E) 0-0-0 to 3-0-0, Exterior(2R) 3-0-0 to 7-3-14, Exterior(2E) 7-3-14 to 10-3-14 zone; cantilever left and right exposed; end vertical left and right exposed; C-C for members and forces & MWFRS for reactions shown; Lumber DOL=1.60 plate grip DOL=1.60
- Truss designed for wind loads in the plane of the truss only. For studs exposed to wind (normal to the face), see Standard Industry Gable End Details as applicable, or consult qualified building designer as per ANSI/TPI 1.

- TCLL: ASCE 7-16; Pr=20.0 psf (roof LL: Lum DOL=1.15 Plate DOL=1.15); Pf=20.0 psf (Lum DOL=1.15 Plate DOL=1.15); Is=1.0; Rough Cat B; Fully Exp.; Ce=0.9; Cs=1.00; Ct=1.10
- Unbalanced snow loads have been considered for this design.
- Gable requires continuous bottom chord bearing.
- Gable studs spaced at 4-0-0 oc.
- This truss has been designed for a 10.0 psf bottom chord live load nonconcurrent with any other live loads.
- * This truss has been designed for a live load of 20.0psf on the bottom chord in all areas where a rectangle 3-06-00 tall by 2-00-00 wide will fit between the bottom chord and any other members.
- Provide mechanical connection (by others) of truss to bearing plate capable of withstanding 73 lb uplift at joint 1, 73 lb uplift at joint 3 and 126 lb uplift at joint 4.
- Beveled plate or shim required to provide full bearing surface with truss chord at joint(s) 1, 3.

LOAD CASE(S) Standard



July 28, 2025

WARNING - Verify design parameters and READ NOTES ON THIS AND INCLUDED MITEK REFERENCE PAGE MII-7473 rev. 1/2/2023 BEFORE USE.

Design valid for use only with MiTek® connectors. This design is based only upon parameters shown, and is for an individual building component, not a truss system. Before use, the building designer must verify the applicability of design parameters and properly incorporate this design into the overall building design. Bracing indicated is to prevent buckling of individual truss web and/or chord members only. Additional temporary and permanent bracing is always required for stability and to prevent collapse with possible personal injury and property damage. For general guidance regarding the fabrication, storage, delivery, erection and bracing of trusses and truss systems, see **ANSI/TPI1 Quality Criteria and DSB-22** available from Truss Plate Institute (www.tpinst.org) and **BCSI Building Component Safety Information** available from the Structural Building Component Association (www.sbcacompnents.com)

ENGINEERING BY
TRENCO
A MiTek Affiliate

818 Soundside Road
Edenton, NC 27932

| | | | | | | |
|-------------|-------|------------|-----|-----|--------------------------------------|-----------|
| Job | Truss | Truss Type | Qty | Ply | 1006 Serenity-Roof-B330 A CP TMB GRH | I75198361 |
| 25070151-01 | V3 | Valley | 1 | 1 | Job Reference (optional) | |

Carter Components (Sanford, NC), Sanford, NC - 27332,

Run: 8.73 S Feb 19 2025 Print: 8.730 S Feb 19 2025 MiTek Industries, Inc. Sun Jul 27 23:36:50

Page: 1

ID: _PCt1VqtCUIRorSEgzcdUCzF_Jj-RfC?PsB70Hq3NSgPqnL8w3ulTXbGKWrCDoi7J4zJC?f

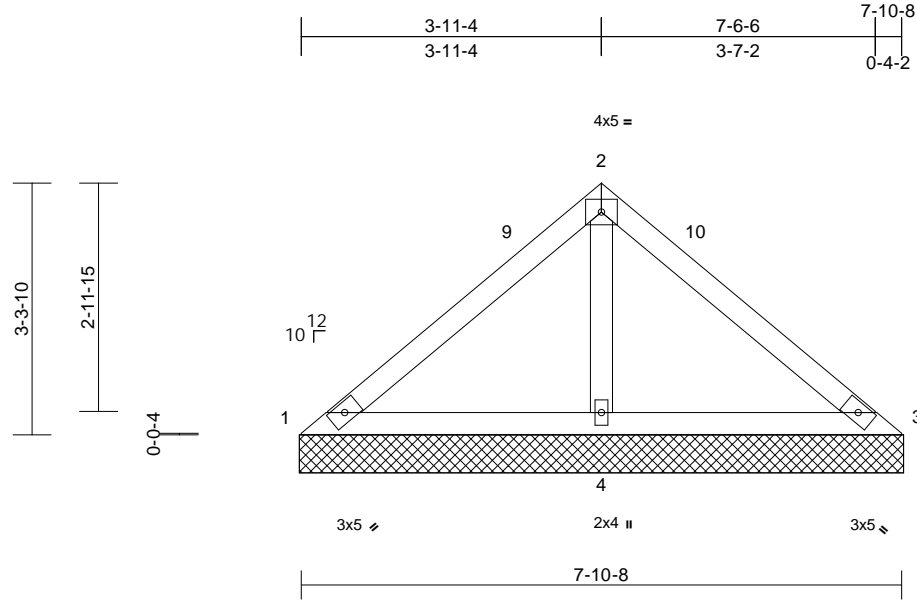

Scale = 1:30.2

| Loading | (psf) | Spacing | 2-0-0 | CSI | | DEFL | in | (loc) | l/defl | L/d | PLATES | GRIP |
|-------------|-------|-----------------|-----------------|-----------|------|-----------|------|-------|--------|-----|---------------|----------|
| TCLL (roof) | 20.0 | Plate Grip DOL | 1.15 | TC | 0.32 | Vert(LL) | n/a | - | n/a | 999 | MT20 | 244/190 |
| Snow (Pf) | 20.0 | Lumber DOL | 1.15 | BC | 0.32 | Vert(TL) | n/a | - | n/a | 999 | | |
| TCDL | 10.0 | Rep Stress Incr | YES | WB | 0.11 | Horiz(TL) | 0.00 | 4 | n/a | n/a | | |
| BCLL | 0.0* | Code | IRC2021/TPI2014 | Matrix-MP | | | | | | | | |
| BCDL | 10.0 | | | | | | | | | | | |
| | | | | | | | | | | | Weight: 30 lb | FT = 20% |

LUMBER

| | |
|-----------|-------------|
| TOP CHORD | 2x4 SP No.2 |
| BOT CHORD | 2x4 SP No.2 |
| OTHERS | 2x4 SP No.3 |

BRACING

| | |
|-----------|--|
| TOP CHORD | Structural wood sheathing directly applied or 7-10-8 oc purlins. |
| BOT CHORD | Rigid ceiling directly applied or 6-0-0 oc bracing. |

REACTIONS

| | |
|------------|---|
| (size) | 1=7-11-2, 3=7-11-2, 4=7-11-2 |
| Max Horiz | 1=-73 (LC 10) |
| Max Uplift | 1=-36 (LC 21), 3=-36 (LC 20), 4=-89 (LC 14) |
| Max Grav | 1=101 (LC 20), 3=101 (LC 21), 4=620 (LC 20) |

FORCES

| | |
|--|----------------------------|
| (lb) - Maximum Compression/Maximum Tension | |
| TOP CHORD | 1-2=-111/282, 2-3=-111/282 |
| BOT CHORD | 1-4=-219/173, 3-4=-219/173 |
| WEBS | 2-4=-500/234 |

NOTES

- Unbalanced roof live loads have been considered for this design.
- Wind: ASCE 7-16; Vult=130mph (3-second gust) Vasd=103mph; TCDL=6.0psf; BCDL=6.0psf; h=25ft; Cat. II; Exp B; Enclosed; MWFRS (envelope) exterior zone and C-C Exterior(2E) 0-0-0 to 3-0-0, Exterior(2R) 3-0-0 to 4-11-2, Exterior(2E) 4-11-2 to 7-11-2 zone; cantilever left and right exposed; end vertical left and right exposed; C-C for members and forces & MWFRS for reactions shown; Lumber DOL=1.60 plate grip DOL=1.60
- Truss designed for wind loads in the plane of the truss only. For studs exposed to wind (normal to the face), see Standard Industry Gable End Details as applicable, or consult qualified building designer as per ANSI/TPI 1.

- TCLL: ASCE 7-16; Pr=20.0 psf (roof LL: Lum DOL=1.15 Plate DOL=1.15); Pf=20.0 psf (Lum DOL=1.15 Plate DOL=1.15); Is=1.0; Rough Cat B; Fully Exp.; Ce=0.9; Cs=1.00; Ct=1.10
- Unbalanced snow loads have been considered for this design.
- Gable requires continuous bottom chord bearing.
- Gable studs spaced at 4-0-0 oc.
- This truss has been designed for a 10.0 psf bottom chord live load nonconcurrent with any other live loads.
- * This truss has been designed for a live load of 20.0psf on the bottom chord in all areas where a rectangle 3-06-00 tall by 2-00-00 wide will fit between the bottom chord and any other members.
- Provide mechanical connection (by others) of truss to bearing plate capable of withstanding 36 lb uplift at joint 1, 36 lb uplift at joint 3 and 89 lb uplift at joint 4.
- Beveled plate or shim required to provide full bearing surface with truss chord at joint(s) 1, 3.

LOAD CASE(S) Standard

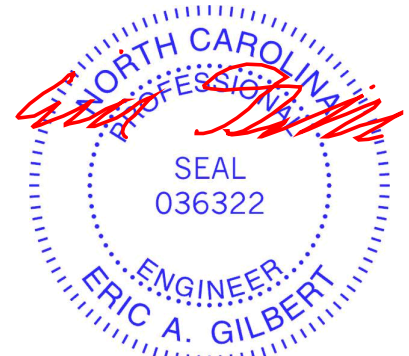

July 28, 2025

WARNING - Verify design parameters and READ NOTES ON THIS AND INCLUDED MITEK REFERENCE PAGE MII-7473 rev. 1/2/2023 BEFORE USE.

Design valid for use only with MiTek® connectors. This design is based only upon parameters shown, and is for an individual building component, not a truss system. Before use, the building designer must verify the applicability of design parameters and properly incorporate this design into the overall building design. Bracing indicated is to prevent buckling of individual truss web and/or chord members only. Additional temporary and permanent bracing is always required for stability and to prevent collapse with possible personal injury and property damage. For general guidance regarding the fabrication, storage, delivery, erection and bracing of trusses and truss systems, see **ANSI/TPI1 Quality Criteria and DSB-22** available from Truss Plate Institute (www.tpinst.org) and **BCSI Building Component Safety Information** available from the Structural Building Component Association (www.sbcacompnents.com)

ENGINEERING BY
TRENCO
A MiTek Affiliate

818 Soundside Road
Edenton, NC 27932

| | | | | | | |
|-------------|-------|------------|-----|-----|--------------------------------------|-----------|
| Job | Truss | Truss Type | Qty | Ply | 1006 Serenity-Roof-B330 A CP TMB GRH | I75198362 |
| 25070151-01 | V4 | Valley | 1 | 1 | Job Reference (optional) | |

Carter Components (Sanford, NC), Sanford, NC - 27332,

Run: 8.73 S Feb 19 2025 Print: 8.730 S Feb 19 2025 MiTek Industries, Inc. Sun Jul 27 23:36:50
ID:zaLvff4hxRRwGCgqil1TiLykyl-RfC?PsB70Hq3NSgPqnL8w3ulTXbGKWrcDoi7J4zJC?f

Page: 1

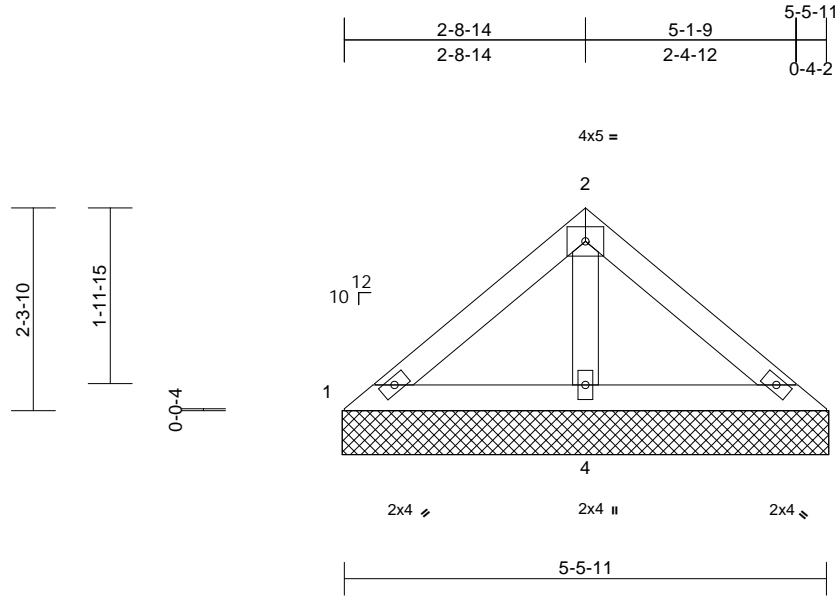

Scale = 1:26.2

| Loading | (psf) | Spacing | 2-0-0 | CSI | | DEFL | in | (loc) | l/defl | L/d | PLATES | GRIP |
|-------------|-------|-----------------|-----------------|-----------|------|-----------|------|-------|--------|-----|---------------|----------|
| TCLL (roof) | 20.0 | Plate Grip DOL | 1.15 | TC | 0.12 | Vert(LL) | n/a | - | n/a | 999 | MT20 | 244/190 |
| Snow (Pf) | 20.0 | Lumber DOL | 1.15 | BC | 0.15 | Vert(TL) | n/a | - | n/a | 999 | | |
| TCDL | 10.0 | Rep Stress Incr | YES | WB | 0.05 | Horiz(TL) | 0.00 | 4 | n/a | n/a | | |
| BCLL | 0.0* | Code | IRC2021/TPI2014 | Matrix-MP | | | | | | | | |
| BCDL | 10.0 | | | | | | | | | | Weight: 20 lb | FT = 20% |

LUMBER

| | |
|-----------|-------------|
| TOP CHORD | 2x4 SP No.2 |
| BOT CHORD | 2x4 SP No.2 |
| OTHERS | 2x4 SP No.3 |

BRACING

| | |
|-----------|--|
| TOP CHORD | Structural wood sheathing directly applied or 5-5-11 oc purlins. |
| BOT CHORD | Rigid ceiling directly applied or 6-0-0 oc bracing. |

REACTIONS

| | |
|------------|---|
| (size) | 1=5-6-5, 3=5-6-5, 4=5-6-5 |
| Max Horiz | 1=50 (LC 13) |
| Max Uplift | 3=-5 (LC 15), 4=-43 (LC 14) |
| Max Grav | 1=94 (LC 20), 3=94 (LC 21), 4=358 (LC 20) |

FORCES

(lb) - Maximum Compression/Maximum Tension

| | |
|-----------|----------------------------|
| TOP CHORD | 1-2=-85/137, 2-3=-85/137 |
| BOT CHORD | 1-4=-111/108, 3-4=-111/108 |
| WEBS | 2-4=-269/128 |

NOTES

- Unbalanced roof live loads have been considered for this design.
- Wind: ASCE 7-16; Vult=130mph (3-second gust) Vasd=103mph; TCDL=6.0psf; BCDL=6.0psf; h=25ft; Cat. II; Exp B; Enclosed; MWFRS (envelope) exterior zone and C-C Exterior(2E) zone; cantilever left and right exposed; end vertical left and right exposed; C-C for members and forces & MWFRS for reactions shown; Lumber DOL=1.60 plate grip DOL=1.60
- Truss designed for wind loads in the plane of the truss only. For studs exposed to wind (normal to the face), see Standard Industry Gable End Details as applicable, or consult qualified building designer as per ANSI/TPI 1.
- TCLL: ASCE 7-16; Pr=20.0 psf (roof LL: Lum DOL=1.15 Plate DOL=1.15); Pf=20.0 psf (Lum DOL=1.15 Plate DOL=1.15); Is=1.0; Rough Cat B; Fully Exp.; Ce=0.9; Cs=1.00; Ct=1.10

- Unbalanced snow loads have been considered for this design.
- Gable requires continuous bottom chord bearing.
- Gable studs spaced at 4-0-0 oc.
- This truss has been designed for a 10.0 psf bottom chord live load nonconcurrent with any other live loads.
- * This truss has been designed for a live load of 20.0psf on the bottom chord in all areas where a rectangle 3-06-00 tall by 2-00-00 wide will fit between the bottom chord and any other members.
- Provide mechanical connection (by others) of truss to bearing plate capable of withstanding 5 lb uplift at joint 3 and 43 lb uplift at joint 4.
- Beveled plate or shim required to provide full bearing surface with truss chord at joint(s) 1, 3.

LOAD CASE(S) Standard

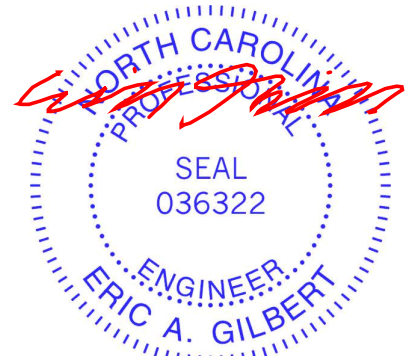

July 28, 2025

WARNING - Verify design parameters and READ NOTES ON THIS AND INCLUDED MITEK REFERENCE PAGE MII-7473 rev. 1/2/2023 BEFORE USE.

Design valid for use only with MiTek® connectors. This design is based only upon parameters shown, and is for an individual building component, not a truss system. Before use, the building designer must verify the applicability of design parameters and properly incorporate this design into the overall building design. Bracing indicated is to prevent buckling of individual truss web and/or chord members only. Additional temporary and permanent bracing is always required for stability and to prevent collapse with possible personal injury and property damage. For general guidance regarding the fabrication, storage, delivery, erection and bracing of trusses and truss systems, see **ANSI/TPI1 Quality Criteria and DSB-22** available from Truss Plate Institute (www.tpinst.org) and **BCSI Building Component Safety Information** available from the Structural Building Component Association (www.sbcacompnents.com)

ENGINEERING BY
TRENCO
A MiTek Affiliate

818 Soundside Road
Edenton, NC 27932

| | | | | | | |
|-------------|-------|------------|-----|-----|--------------------------------------|-----------|
| Job | Truss | Truss Type | Qty | Ply | 1006 Serenity-Roof-B330 A CP TMB GRH | 175198363 |
| 25070151-01 | V11 | Valley | 1 | 1 | Job Reference (optional) | |

Carter Components (Sanford, NC), Sanford, NC - 27332,

Run: 8.73 S Feb 19 2025 Print: 8.730 S Feb 19 2025 MiTek Industries, Inc. Sun Jul 27 23:36:50
ID:05Rb2nqdzWbg0FxFai2r9FzF_oh-RfC?PsB70Hq3NSgPqnL8w3ulTXbGKWrcDoi7J4zJC?f

Page: 1

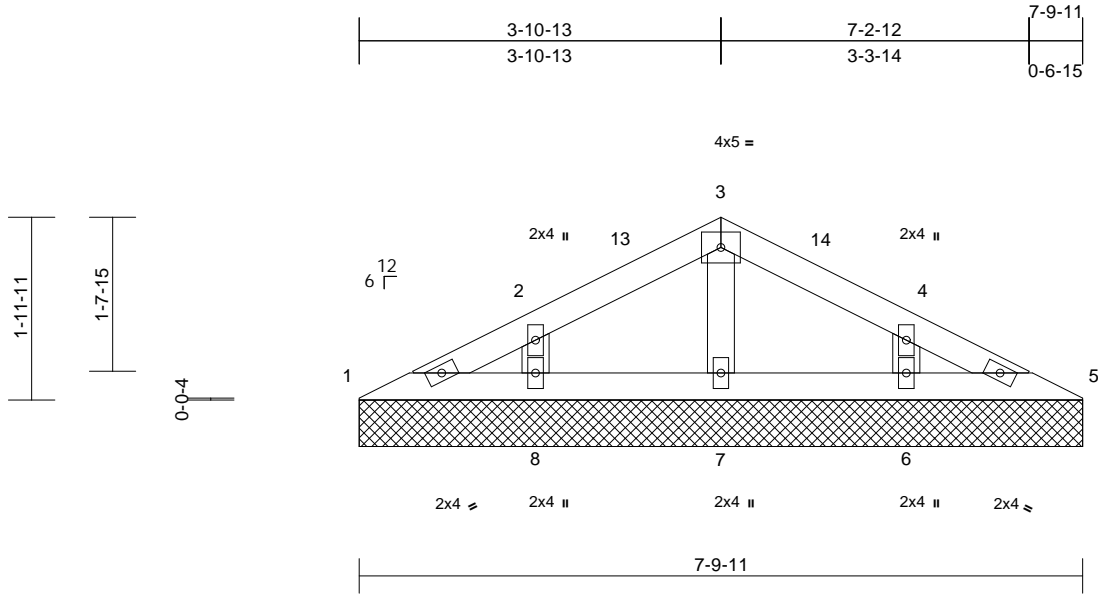

| | | | | | | | | | | | | |
|----------------|-------|-----------------|-----------------|------------|------|-------------|------|-------|--------|-----|---------------|-------------|
| Loading | (psf) | Spacing | 2-0-0 | CSI | | DEFL | in | (loc) | l/defl | L/d | PLATES | GRIP |
| TCLL (roof) | 20.0 | Plate Grip DOL | 1.15 | TC | 0.09 | Vert(LL) | n/a | - | n/a | 999 | MT20 | 244/190 |
| Snow (Pf) | 20.0 | Lumber DOL | 1.15 | BC | 0.03 | Vert(TL) | n/a | - | n/a | 999 | | |
| TCDL | 10.0 | Rep Stress Incr | YES | WB | 0.04 | Horiz(TL) | 0.00 | 5 | n/a | n/a | | |
| BCLL | 0.0* | Code | IRC2021/TPI2014 | Matrix-MP | | | | | | | | |
| BCDL | 10.0 | | | | | | | | | | Weight: 26 lb | FT = 20% |

LUMBER
TOP CHORD 2x4 SP No.2
BOT CHORD 2x4 SP No.2
OTHERS 2x4 SP No.3

BRACING
TOP CHORD Structural wood sheathing directly applied or 6-0-0 oc purlins.
BOT CHORD Rigid ceiling directly applied or 6-0-0 oc bracing.

REACTIONS (size) 1=7-9-11, 5=7-9-11, 6=7-9-11,
7=7-9-11, 8=7-9-11
Max Horiz 1=29 (LC 14)
Max Uplift 1=-3 (LC 15), 5=-5 (LC 15), 6=-50 (LC 15), 8=-51 (LC 14)
Max Grav 1=79 (LC 20), 5=79 (LC 21), 6=263 (LC 21), 7=143 (LC 20), 8=263 (LC 20)

FORCES (lb) - Maximum Compression/Maximum Tension
TOP CHORD 1-2=-71/51, 2-3=-41/57, 3-4=-41/57, 4-5=-71/51
BOT CHORD 1-8=-21/55, 7-8=-21/33, 6-7=-21/33, 5-6=-21/55
WEBS 3-7=-106/40, 2-8=-206/131, 4-6=-206/131

NOTES
1) Unbalanced roof live loads have been considered for this design.
2) Wind: ASCE 7-16; Vult=130mph (3-second gust) Vasd=103mph; TCDL=6.0psf; BCDL=6.0psf; h=25ft; Cat. II; Exp B; Enclosed; MWFRS (envelope) exterior zone and C-C Exterior(2E) 0-0-8 to 3-0-8, Exterior(2R) 3-0-8 to 4-10-3, Exterior(2E) 4-10-3 to 7-10-3 zone; cantilever left and right exposed; end vertical left and right exposed; C-C for members and forces & MWFRS for reactions shown; Lumber DOL=1.60 plate grip DOL=1.60

- Truss designed for wind loads in the plane of the truss only. For studs exposed to wind (normal to the face), see Standard Industry Gable End Details as applicable, or consult qualified building designer as per ANSI/TPI 1.
- TCLL: ASCE 7-16; Pr=20.0 psf (roof LL: Lum DOL=1.15 Plate DOL=1.15); Pf=20.0 psf (Lum DOL=1.15 Plate DOL=1.15); Is=1.0; Rough Cat B; Fully Exp.; Ce=0.9; Cs=1.00; Ct=1.10
- Unbalanced snow loads have been considered for this design.
- Gable requires continuous bottom chord bearing.
- Gable studs spaced at 2-0-0 oc.
- This truss has been designed for a 10.0 psf bottom chord live load nonconcurrent with any other live loads.
- * This truss has been designed for a live load of 20.0psf on the bottom chord in all areas where a rectangle 3-06-00 tall by 2-00-00 wide will fit between the bottom chord and any other members.
- Provide mechanical connection (by others) of truss to bearing plate capable of withstanding 3 lb uplift at joint 1, 5 lb uplift at joint 5, 51 lb uplift at joint 8 and 50 lb uplift at joint 6.

LOAD CASE(S) Standard



July 28, 2025

WARNING - Verify design parameters and READ NOTES ON THIS AND INCLUDED MITEK REFERENCE PAGE MII-7473 rev. 1/2/2023 BEFORE USE.

Design valid for use only with MiTek® connectors. This design is based only upon parameters shown, and is for an individual building component, not a truss system. Before use, the building designer must verify the applicability of design parameters and properly incorporate this design into the overall building design. Bracing indicated is to prevent buckling of individual truss web and/or chord members only. Additional temporary and permanent bracing is always required for stability and to prevent collapse with possible personal injury and property damage. For general guidance regarding the fabrication, storage, delivery, erection and bracing of trusses and truss systems, see **ANSI/TPI1 Quality Criteria and DSB-22** available from Truss Plate Institute (www.tpinst.org) and **BCSI Building Component Safety Information** available from the Structural Building Component Association (www.sbcacompnents.com)

ENGINEERING BY
TRENCO
A MiTek Affiliate

818 Soundside Road
Edenton, NC 27932

| | | | | | | |
|-------------|-------|------------|-----|-----|--------------------------------------|-----------|
| Job | Truss | Truss Type | Qty | Ply | 1006 Serenity-Roof-B330 A CP TMB GRH | I75198364 |
| 25070151-01 | V12 | Valley | 1 | 1 | Job Reference (optional) | |

Carter Components (Sanford, NC), Sanford, NC - 27332,

Run: 8.73 S Feb 19 2025 Print: 8.730 S Feb 19 2025 MiTek Industries, Inc. Sun Jul 27 23:36:50
ID:OFXJJBg5e0puLYiHs6bBoUzF_ZP-RfC?PsB70Hq3NSgPqnL8w3ulTXbGKWrCDoi7J4zJC?f

Page: 1

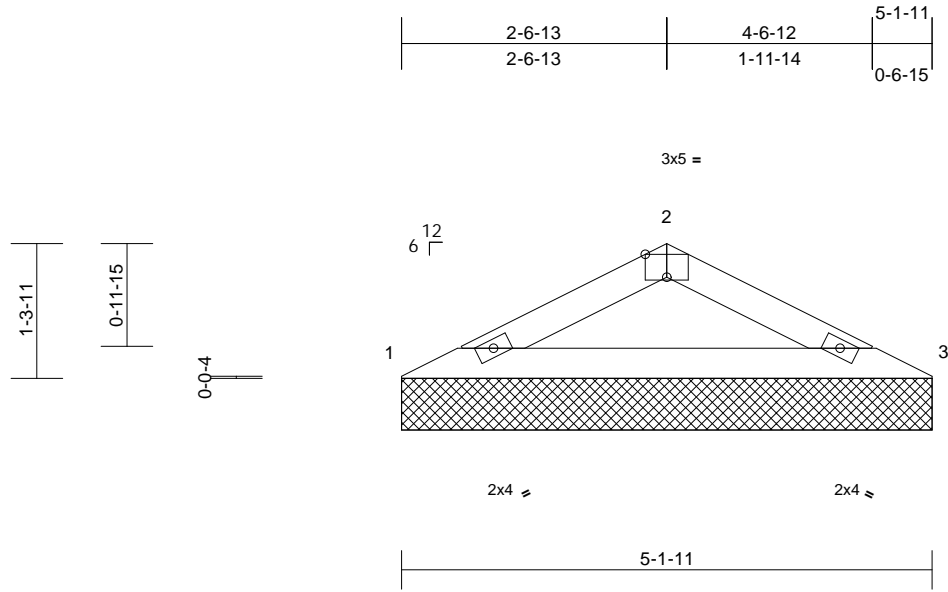

Scale = 1:22.3

Plate Offsets (X, Y): [2:0-2-8,Edge]

| Loading | (psf) | Spacing | 2-0-0 | CSI | | DEFL | in | (loc) | l/defl | L/d | PLATES | GRIP |
|-------------|-------|-----------------|-----------------|-----------|------|-----------|------|-------|--------|-----|---------------|----------|
| TCLL (roof) | 20.0 | Plate Grip DOL | 1.15 | TC | 0.22 | Vert(LL) | n/a | - | n/a | 999 | MT20 | 244/190 |
| Snow (Pf) | 20.0 | Lumber DOL | 1.15 | BC | 0.18 | Vert(TL) | n/a | - | n/a | 999 | | |
| TCDL | 10.0 | Rep Stress Incr | YES | WB | 0.00 | Horiz(TL) | 0.01 | 3 | n/a | n/a | | |
| BCLL | 0.0* | Code | IRC2021/TPI2014 | Matrix-MP | | | | | | | | |
| BCDL | 10.0 | | | | | | | | | | | |
| | | | | | | | | | | | Weight: 14 lb | FT = 20% |

LUMBER

TOP CHORD 2x4 SP No.2
BOT CHORD 2x4 SP No.2

BRACING

TOP CHORD Structural wood sheathing directly applied or 5-1-11 oc purlins.
BOT CHORD Rigid ceiling directly applied or 10-0-0 oc bracing.

REACTIONS (size) 1=5-1-11, 3=5-1-11
Max Horiz 1=18 (LC 14)
Max Uplift 1=20 (LC 14), 3=20 (LC 15)
Max Grav 1=237 (LC 20), 3=237 (LC 21)

FORCES (lb) - Maximum Compression/Maximum Tension

TOP CHORD 1-2=-419/183, 2-3=-419/183
BOT CHORD 1-3=-150/364

NOTES

- Unbalanced roof live loads have been considered for this design.
- Wind: ASCE 7-16; Vult=130mph (3-second gust)
Vasd=103mph; TCDL=6.0psf; BCDL=6.0psf; h=25ft; Cat. II; Exp B; Enclosed; MWFRS (envelope) exterior zone and C-C Exterior(2E) zone; cantilever left and right exposed; end vertical left and right exposed; C-C for members and forces & MWFRS for reactions shown; Lumber DOL=1.60 plate grip DOL=1.60
- Truss designed for wind loads in the plane of the truss only. For studs exposed to wind (normal to the face), see Standard Industry Gable End Details as applicable, or consult qualified building designer as per ANSI/TPI 1.
- TCLL: ASCE 7-16; Pr=20.0 psf (roof LL: Lum DOL=1.15 Plate DOL=1.15); Pf=20.0 psf (Lum DOL=1.15 Plate DOL=1.15); Is=1.0; Rough Cat B; Fully Exp.; Ce=0.9; Cs=1.00; Ct=1.10
- Unbalanced snow loads have been considered for this design.
- Gable requires continuous bottom chord bearing.

- Gable studs spaced at 4-0-0 oc.
- This truss has been designed for a 10.0 psf bottom chord live load nonconcurrent with any other live loads.
- * This truss has been designed for a live load of 20.0psf on the bottom chord in all areas where a rectangle 3-06-00 tall by 2-00-00 wide will fit between the bottom chord and any other members.
- Provide mechanical connection (by others) of truss to bearing plate capable of withstanding 20 lb uplift at joint 1 and 20 lb uplift at joint 3.

LOAD CASE(S) Standard

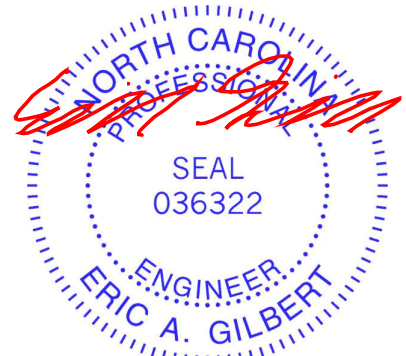

July 28, 2025

WARNING - Verify design parameters and READ NOTES ON THIS AND INCLUDED MITEK REFERENCE PAGE MII-7473 rev. 1/2/2023 BEFORE USE.

Design valid for use only with MiTek® connectors. This design is based only upon parameters shown, and is for an individual building component, not a truss system. Before use, the building designer must verify the applicability of design parameters and properly incorporate this design into the overall building design. Bracing indicated is to prevent buckling of individual truss web and/or chord members only. Additional temporary and permanent bracing is always required for stability and to prevent collapse with possible personal injury and property damage. For general guidance regarding the fabrication, storage, delivery, erection and bracing of trusses and truss systems, see **ANSI/TPI1 Quality Criteria and DSB-22** available from Truss Plate Institute (www.tpinst.org) and **BCSI Building Component Safety Information** available from the Structural Building Component Association (www.sbcacompnents.com)

ENGINEERING BY
TRENCO
A MiTek Affiliate

818 Soundside Road
Edenton, NC 27932

Symbols

PLATE LOCATION AND ORIENTATION



* Plate location details available in MITek software or upon request.

PLATE SIZE

4 X 4

The first dimension is the plate width measured perpendicular to slots. Second dimension is the length parallel to slots.

LATERAL BRACING LOCATION



Indicated by symbol shown and/or by text in the bracing section of the output. Use T or I bracing if indicated.

BEARING



Indicates location where bearings (supports) occur. Icons vary but reaction section indicates joint number/letter where bearings occur. Min size shown is for crushing only.

Industry Standards:

ANSI/TP1: National Design Specification for Metal Plate Connected Wood Truss Construction.
DSB-22: Building Component Safety Information, Guide to Good Practice for Handling, Installing, Restraining & Bracing of Metal Plate Connected Wood Trusses.

Numbering System

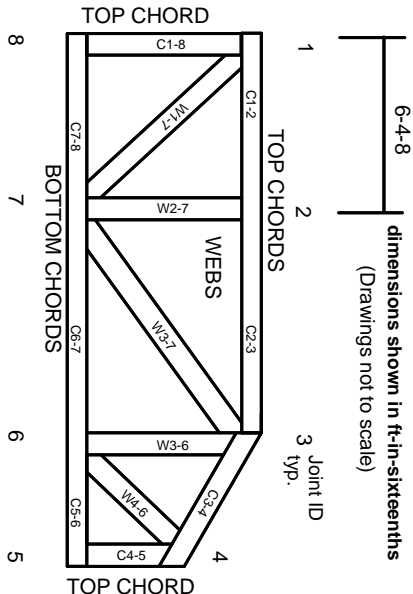

JOINTS ARE GENERALLY NUMBERED/LETTERED CLOCKWISE AROUND THE TRUSS STARTING AT THE JOINT FARTHEST TO THE LEFT.

CHORDS AND WEBS ARE IDENTIFIED BY END JOINT NUMBERS/LETTERS.

Product Code Approvals

ICC-ES Reports:
ESR-1988, ESR-2362, ESR-2685, ESR-3282
ESR-4722, ESL-1388

Design General Notes

Trusses are designed for wind loads in the plane of the truss unless otherwise shown.
Lumber design values are in accordance with ANSI/TP1 section 6.3. These truss designs rely on lumber values established by others.

© 2023 MITek® All Rights Reserved

General Safety Notes

Failure to Follow Could Cause Property Damage or Personal Injury

1. Additional stability bracing for truss system, e.g. diagonal or X-bracing, is always required. See BCSI.
2. Truss bracing must be designed by an engineer. For wide truss spacing, individual lateral braces themselves may require bracing, or alternative Tor I bracing should be considered.
3. Never exceed the design loading shown and never stack materials on inadequately braced trusses.
4. Provide copies of this truss design to the building designer, erection supervisor, property owner and all other interested parties.
5. Cut members to bear tightly against each other.
6. Place plates on each face of truss at each joint and embed fully. Knots and wane at joint locations are regulated by ANSI/TP1 1.
7. Design assumes trusses will be suitably protected from the environment in accord with ANSI/TP1 1.
8. Unless otherwise noted, moisture content of lumber shall not exceed 19% at time of fabrication.
9. Unless expressly noted, this design is not applicable for use with fire retardant, preservative treated, or green lumber.
10. Camber is a non-structural consideration and is the responsibility of truss fabricator. General practice is to camber for dead load deflection.
11. Plate type, size, orientation and location dimensions indicated are minimum plating requirements.
12. Lumber used shall be of the species and size, and in all respects, equal to or better than that specified.
13. Top chords must be sheathed or purlins provided at spacing indicated on design.
14. Bottom chords require lateral bracing at 10 ft. spacing, or less, if no ceiling is installed, unless otherwise noted.
15. Connections not shown are the responsibility of others.
16. Do not cut or alter truss member or plate without prior approval of an engineer.
17. Install and load vertically unless indicated otherwise.
18. Use of green or treated lumber may pose unacceptable environmental, health or performance risks. Consult with project engineer before use.
19. Review all portions of this design (front, back, words and pictures) before use. Reviewing pictures alone is not sufficient.
20. Design assumes manufacture in accordance with ANSI/TP1 1 Quality Criteria.
21. The design does not take into account any dynamic or other loads other than those expressly stated.

MITek

ENGINEERING BY
TRENCO
A MITek Affiliate

MITek Engineering Reference Sheet: MII-7473 rev. 1/2/2023