

VICINITY MAP (NTS)

LEGEND:

- EIP - EXISTING IRON PIPE
- EIB - EXISTING IRON BAR
- BEIP - BENT IRON PIPE
- BEIB - BENT IRON BAR
- CM - CONCRETE MONUMENT
- NIP - NEW IRON PIPE SET
- CATV - CABLE TV BOX
- EB - ELECTRIC BOX
- TEL - TELEPHONE PEDESTAL
- PP - POWER POLE
- OHL - OVERHEAD LINE
- LP - LIGHT POLE
- WM - WATER METER
- WV - WATER VALVE
- CO - SEWER CLEAN-OUT
- SW - SIDEWALK
- PO - PORCH
- N/F - NOW OR FORMERLY
- CVRD - COVERED
- CB - CATCH BASIN
- EOP - EDGE OF PAVEMENT
- BOC - BACK OF CURB

- NOTES:
- ALL DISTANCES ARE HORIZONTAL GROUND DISTANCES IN U.S. SURVEY FEET UNLESS OTHERWISE NOTED.
 - AREAS SHOWN HEREON WERE COMPUTED USING THE COORDINATE METHOD.
 - LINE NOT SURVEYED ARE SHOWN AS DASHED LINES FROM INFORMATION REFERENCED ON THE FACE OF THIS PLAT.
 - PROPERTY MAY BE SUBJECT TO ANY/ALL EASEMENTS AND RESTRICTIONS OF RECORD. THIS SURVEY IS A CORRECT REPRESENTATION OF THE LAND PLATTED AND OR DEEDED AND HAS BEEN PREPARED WITHOUT THE BENEFIT OF A TITLE REPORT. A NORTH CAROLINA LICENSED ATTORNEY-AT-LAW SHOULD BE CONSULTED REGARDING CORRECT OWNERSHIP, WIDTH AND LOCATION OF EASEMENTS, AND OTHER TITLE QUESTIONS REVEALED BY TITLE EXAMINATION.
 - THIS PARCEL IS NOT LOCATED WITHIN A FLOOD HAZARD ZONE AS INDICATED ON CID NO. 370328 PANEL 0526, SUFFIX J, HARNETT COUNTY WITH AN EFFECTIVE DATE OF 10/03/2025.

| IMPERVIOUS SURFACE TABLE | |
|--------------------------|------------|
| HOUSE | 1,320 S.F. |
| DRIVEWAY | 592 S.F. |
| PATIO | 64 S.F. |
| SIDEWALKS | 59 S.F. |
| TOTAL IMPERVIOUS AREA | 2,035 S.F. |

| SETBACKS: | |
|--------------------|-----|
| P.B. 2025, PG. 268 | |
| FRONT | 35' |
| SIDE | 10' |
| REAR | 25' |
| SIDE STREET | 20' |

CERTIFICATE OF ACCURACY & MAPPING
I NICHOLAS M. FRENCH PLS CERTIFY THAT THIS MAP WAS DRAWN UNDER MY SUPERVISION FROM AN ACTUAL FIELD SURVEY DONE UNDER MY SUPERVISION, AND THAT THE ERROR OF CLOSURE AS COMPUTED BY CO-ORDINATES IS LESS THAN 1:10,000.

PRELIMINARY

NICHOLAS M. FRENCH, PLS L-4817 DATE

THIS MAP IS ONLY INTENDED FOR THE PARTIES AND PURPOSES SHOWN. THIS MAP IS NOT FOR RECORDATION. NO TITLE REPORT PROVIDED. ANY VISIBLE ENCROACHMENTS ARE SHOWN HEREON.

THIS MAP MAY NOT BE A CERTIFIED SURVEY AND HAS NOT BEEN REVIEWED BY LOCAL GOVERNMENT AGENCY FOR COMPLIANCE WITH ANY APPLICABLE LAND DEVELOPMENT REGULATIONS AND HAS NOT BEEN REVIEWED FOR COMPLIANCE WITH RECORDING REQUIREMENTS FOR PLATS.

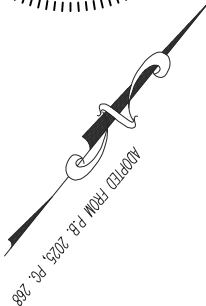
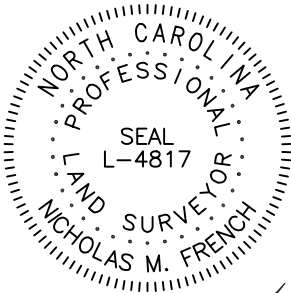

REVISION: HOUSE UPDATED PER REQUEST 07-14-2025

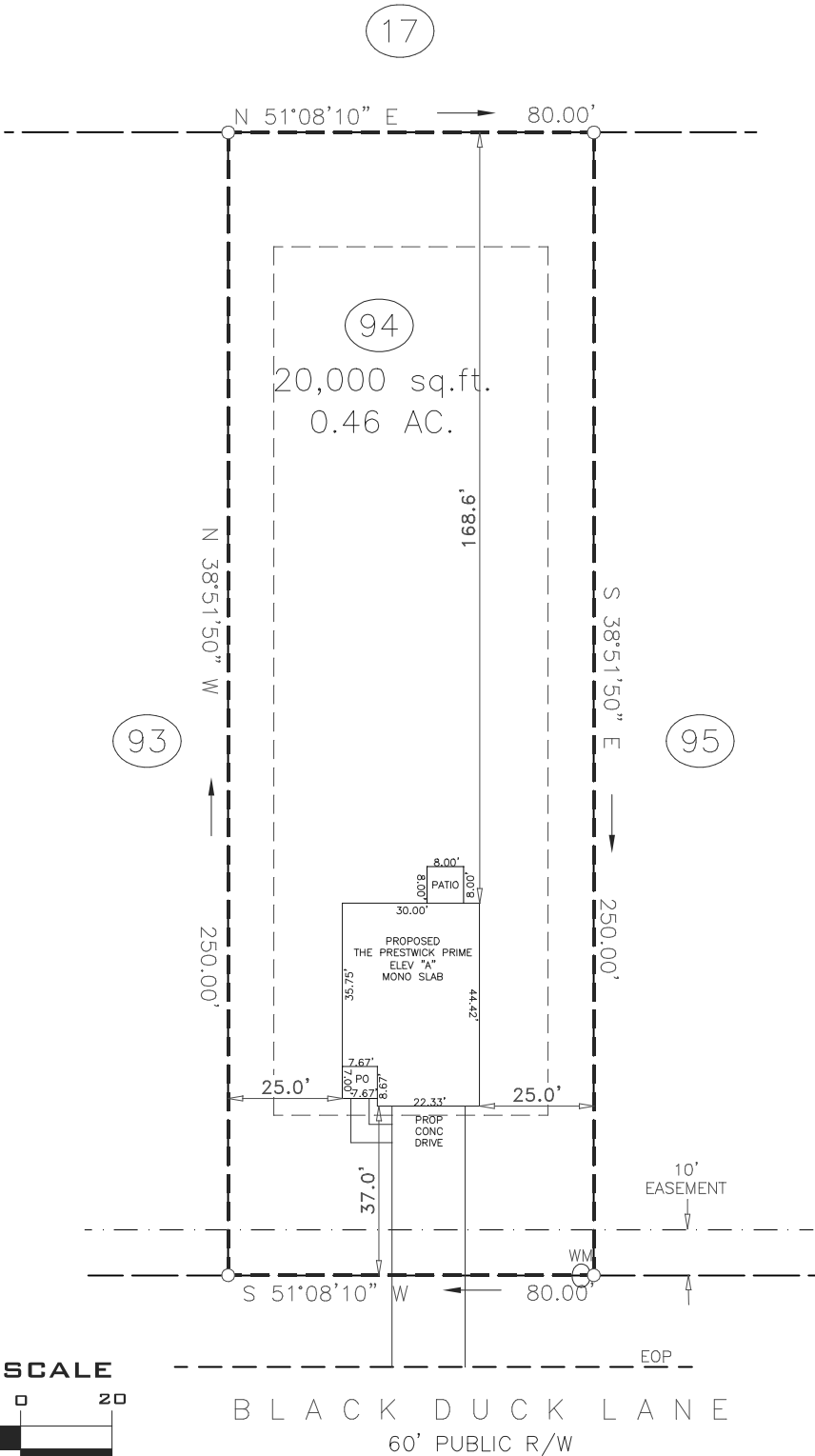

GRAPHIC SCALE



1 INCH = 40 FT.

PRELIMINARY

| | |
|--------------|---------------|
| PROJECT: | DUCKS LANDING |
| DRAWN BY: | VIH |
| SURVEYED BY: | |
| FIELD WORK: | |
| DWG DATE: | 05-16-2026 |

PLOT PLAN
FOR
JSJ BUILDERS
BLACK DUCK LANE
LOT 94 DUCKS LANDING SUBDIVISION
ANDERSON CREEK TWP., HARNETT CO., NC
P.B. 2025, PG. 268

ECLS
GLOBAL, INC.
U.S. VETERAN-OWNED
19 N MCKINLEY ST
COATS, NC 27521
910.897.3257 ECLSGLOBALINC.COM
910.897.2329 (FAX) CO#C-4175