

LOT INFORMATION:

PIN: 9588-75-4057.000
REFERENCE: DB, 4291, PG, 2161
TOTAL LOT AREA = 0.551 AC = 23,996 SF
FOUNDATION = 2,247 SF
EXISTING IMPERVIOUS = 2,247 SF
PERCENT IMPERVIOUS = 9.36%

BUILDING SETBACKS
FRONT - 35'
SIDE - 10'
REAR - 25'
STREET SIDE - 20'

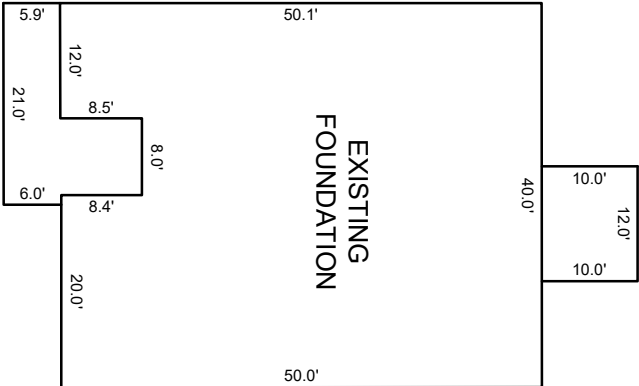

INSET SCALE: 1"=20'

20

21

23,996 SF
0.551 AC

22

NOW OR FORMERLY
MCCORMICK FARMS LTD PARTNERSHIP
PIN: 9588-94-5656.000
DB: 1133 PG: 465

- NOTES:**
- THIS SURVEY WAS PREPARED BY BATEMAN CIVIL SURVEY CO., UNDER THE SUPERVISION OF STEVEN P. CARSON, PLS.
 - THIS PLAN HAS BEEN PREPARED FOR LAYOUT AND PERMITTING PURPOSES ONLY.
 - PROPERTY LINES SHOWN WERE TAKEN FROM EXISTING FIELD EVIDENCE, EXISTING DEEDS AND PLATS OF PUBLIC RECORD, AND INFORMATION SUPPLIED TO THE SURVEYOR BY THE CLIENT.
 - ALL DISTANCES ARE HORIZONTAL GROUND DISTANCES AND ALL BEARINGS ARE NORTH CAROLINA STATE PLANE COORDINATE SYSTEM UNLESS OTHERWISE SHOWN.
 - THIS MAP IS NOT FOR RECORDATION AND SHOULD BE REVIEWED BY A LOCAL GOVERNMENT AGENCY FOR COMPLIANCE WITH ANY APPLICABLE LAND DEVELOPMENT REGULATIONS.
 - THE BASIS OF NORTH AND ALL EASEMENTS, RIGHTS-OF-WAYS, BUFFERS, SETBACKS AND ADJOINERS, ETC., REFERENCED IN TITLE BLOCK.
 - NO INVESTIGATION INTO THE EXISTENCE OF JURISDICTIONAL WETLANDS, FLOOD ZONES OR RIPARIAN BUFFERS PERFORMED BY THIS FIRM. ALL LINES SHOWN, IF ANY, ARE SCALED FROM THE RECORDED PLAT.
 - SURVEYOR HAS MADE NO INVESTIGATION OR INDEPENDENT SEARCH FOR EASEMENTS OF RECORD, ENCUMBRANCES, RESTRICTIVE COVENANTS, OWNERSHIP TITLE EVIDENCE OR ANY OTHER FACTS THAT AN ACCURATE AND CURRENT TITLE SEARCH MAY DISCLOSE.
 - ZONING: RA-20R
 - BUILDER/DEVELOPER: SMITH DOUGLAS HOMES
3412 APEX PEAKWAY
APEX, NC 27502

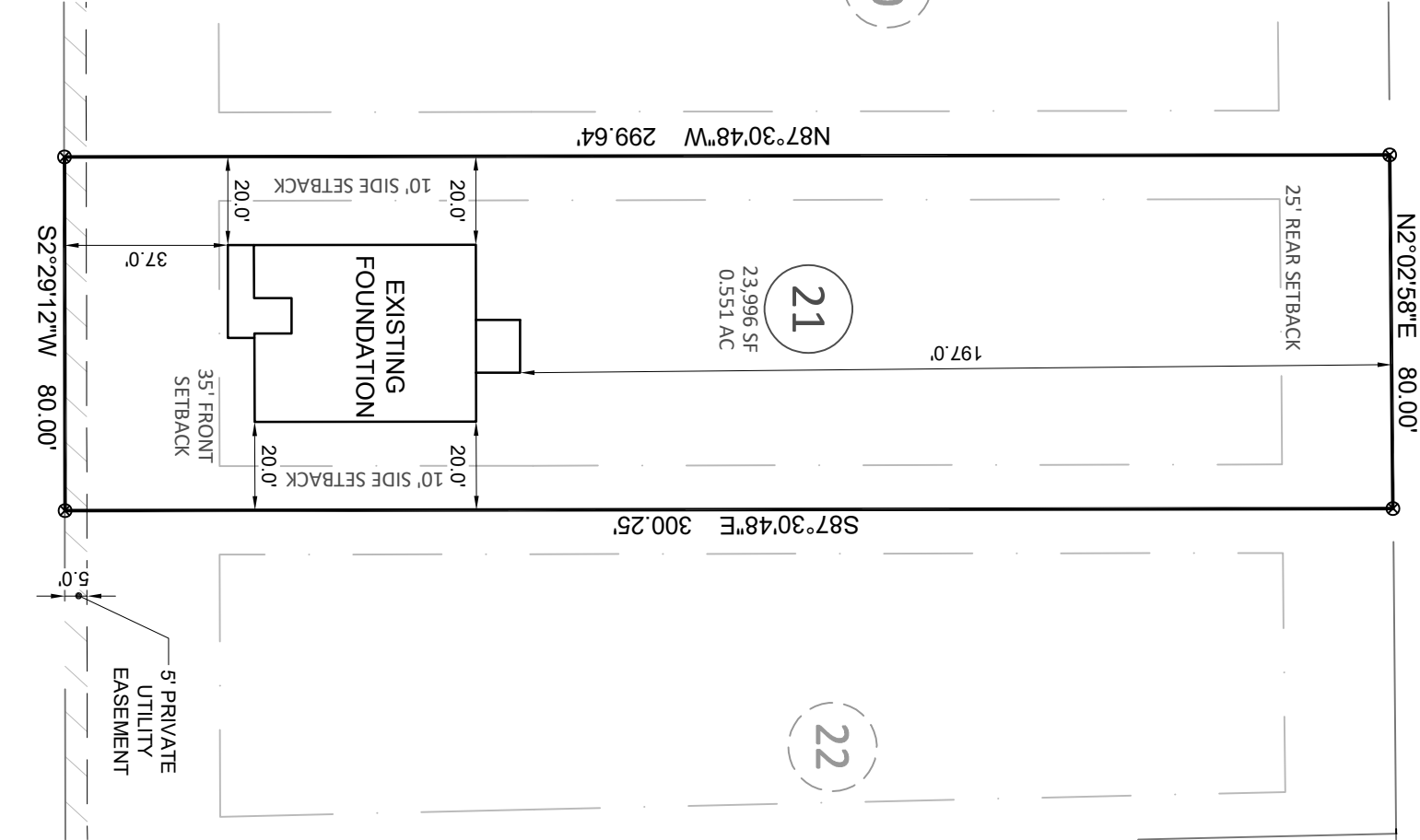

PINE VISTA WAY
50' PUBLIC RMW



Bateman Civil Survey Company

Engineers • Surveyors • Planners
2524 Reliance Avenue, Apex, NC 27539 Ph: 919.577.1080 Fax: 919.577.1081
www.batemancivilsurvey.com info@batemancivilsurvey.com
NCBELS Firm No. C-2378

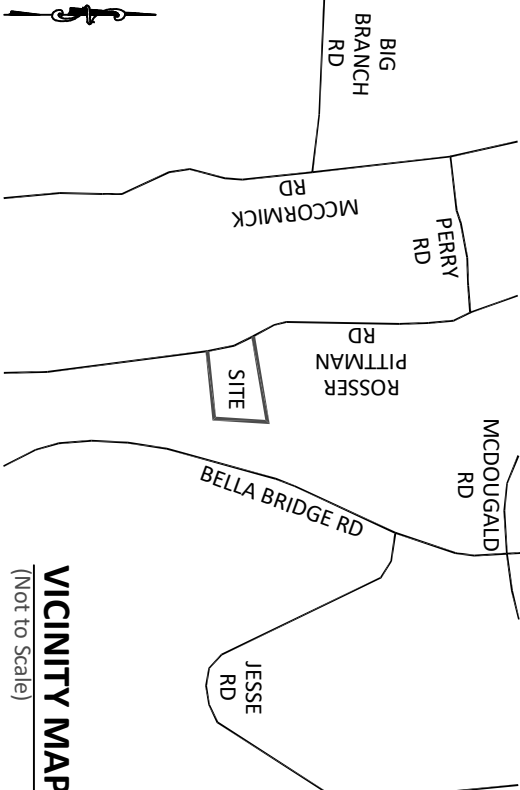

VICINITY MAP
(Not to Scale)

LEGEND

PO = COVERED FRONT PORCH
SP = SCREENED PORCH/PATIO
CP = COVERED PORCH/PATIO
WD = WOOD DECK
SW = SIDEWALK
DW = CONC DRIVEWAY
P = CONC PATIO
X = COMPUTED POINT
X = MAG NAIL FOUND (IPF)
● = IRON PIPE SET (IPS)
● = DRILL HOLE FOUND
[WMD] = WATER METER
CO = CLEAN OUT
AC = AIR CONDITIONER PAD
[S] = SEWER MANHOLE
[EB] = ELECTRIC BOX
[CB] = CABLE BOX
[TP] = TELEPHONE PEDESTAL
CB = CATCH BASIN/CURB INLET
IC = IRRIGATION CONTROLLER
[X] = PROPOSED LIGHT POLE
[U] = UTILITY POLE
[FH] = FIRE HYDRANT
DI = DRAIN INLET
WV = WATER VALVE
[X] = STREET SIGN
YI = YARD INLET
G = GAS METER
N/F = NOW OR FORMERLY
PL = PROPERTY LINE
RW = RIGHT OF WAY



This map is of an existing parcel of land and is only intended for the parties and purposes shown. This map not for recordation. No title report provided.

FOUNDATION SURVEY
FOR
SMITH DOUGLAS HOMES

BRIARWOOD BLUFF - LOT 21
89 PINE VISTA WAY, SANFORD, NC
BARBECUE TOWNSHIP, HARNETT COUNTY

DATE: 8/18/25 DRAWN BY: SLA CHECKED BY: SPC

REFERENCE: PB, 2024, PG, 336

BCS# 240400

SCALE: 1" = 40'