



North Carolina Onsite Wastewater Contractor Inspector Certification Board
Authorized Onsite Wastewater Evaluator Permit Option for Non-Engineered Systems
Notice of Intent (NOI) to Construct

☒ New ☐ Expansion ☐ Repair ☐ Relocation ☐ Relocation of Repair Area

Owner or Legal Representative Information:

Name: D.R. Horton Inc.

Mailing address: 2000 Aerial Center Parkway, Suite 110A City: Morrisville State: N Zip: 27560

Phone: 919.760.9668 Email: mrlee@drhorton.com

Authorized Onsite Wastewater Evaluator Information:

Name: Thomas Boyce, LSS, AOWE Certification #: 10006E

Mailing address: PO Box 865 City: West End State: N Zip: 27376

Phone: (910)295-1899 Email: info@owpnc.com

Site Location Information:

Site address: Lot 12 - 219- Fair Child Road, Spring Lake, NC 28390

Tax parcel identification number or subdivision lot, block number of property: 010517 0033 12

County: Harnett

System Information:

Wastewater System Type: III(g) - Accepted

Daily Design Flow: 480

Saprolite System: ☐ Yes ☒ No Subsurface Operator Required: ☐ Yes ☒ No

Water Supply Type: ☐ Private Well ☒ Public Water Supply ☐ Spring ☐ Other: _____

Facility Type:

☒ Residential 4 # Bedrooms 8 Maximum # of Occupants

☐ Business Type of Business and Basis for Flow: _____

☐ Public Assembly Type of Public Assembly and Basis for Flow: _____

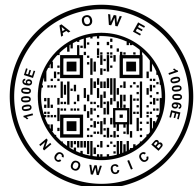

Required Attachments:

☒ Plat or Site Plan

☒ Evaluation of Soil and Site Features by Licensed Soil Scientist

Attest: On this the 8 day of April, 2025 by signature below I hereby attest that the information required to be included with this NOI to Construct is accurate and complete to the best of my knowledge. Furthermore, I hereby attest that I have adhered to the laws and rules governing onsite wastewater systems in the state of North Carolina.

This NOI shall expire on 8 day of April, 2030.

Signature of Authorized Onsite Wastewater Evaluator: Thomas J. Boyce

Signature of Owner or Legal Representative: Jonathan Kiger

Disclosure: The owner may apply for a building permit for the project upon submitting a complete NOI to Construct and the fee required (if any) to the local health department. An onsite wastewater system authorized by an authorized onsite wastewater evaluator shall be transferable to a new owner with the consent of the authorized onsite wastewater evaluator.

Local Health Department Receipt Acknowledgement:

Signature of Local Health Department Representative: _____ Date: _____

Pre-Construction Requirements

- A pre-construction conference is mandatory before starting the installation to confirm no significant site changes have affected the system area.
- The client or contractor must notify Marlin Wastewater Services (MWS) at least one week prior to the installation start date to arrange a site visit.
- Installation cannot begin until the pre-construction conference is completed.
- After the pre-construction conference, the onsite wastewater contractor must contact MWS to schedule installation inspections at least 2 days prior to the start of installation.
- Inspections will occur Monday through Friday. Installation must not begin without a confirmed inspection appointment.
- Systems must not be installed in wet conditions; doing so will result in permit revocation.
- Any modifications to the proposed plans must be approved by the AOWE.
- The installer must be licensed and insured. A certificate of insurance must be provided to MWS before the Authorization to Operate is issued.
- A copy of the entire permit, including these requirements, must be provided to the selected Onsite Wastewater Contractor (Installer).

Site Requirements

- No traffic, construction, excavation, utilities, material storage, or disturbances are allowed on the designated septic or repair area. These activities may void your permit.
- No heavy equipment or vehicular traffic is allowed over the leach field.
- This Notice of Intent (NOI) becomes invalid or may be revoked if the site is altered.
- There shall be no grading, cutting, logging, or other soil disturbance in the septic area.
- Design does not guarantee the functionality or future performance of the wastewater system.

Installation

- Backfilling: The septic installer is responsible for backfilling the system components to prevent surface water retention or ponding. All chambers must be backfilled according to the manufacturer's guidance.
- Post-Installation: After installation, settling of the backfill material may occur. The system owner/contractor is responsible for addressing settled or sunken areas, stabilization, and final landscaping.
- Drainage Management: All downspout drainage, surface, and stormwater must be diverted away from the septic system.
- Compliance: The installer must adhere to all applicable laws, rules, permit conditions, and manufacturer's guidance/approvals during installation.

Final Inspection

- The client/owner must mark property lines and corners before installation. These must be visible for the final inspection, or additional site visits at the owner/contractor's expense will be required.
- The system installation must be inspected by the AOWE at specific stages. For systems with pumps, the septic installer must ensure proper installation of electrical components. An electrical permit is required, and a licensed electrician must provide electrical service to the pump controller and alarm, which must be on separate circuits.
- Pump systems often require an additional final inspection after electrical components are operational.
- AOWE does not inspect electrical components; this must be done by the local inspections department.

AOWE Permit Requirements

Operation and Maintenance

- The owner must comply with NCAC 18E .1301 regarding the operation and maintenance of wastewater systems. Routine pumping and inspections are necessary to ensure proper system operation.
- No heavy equipment or vehicular traffic is allowed over the leach field.

Setbacks

- The contractor must ensure the septic system is installed in the proper location and that all setback requirements are met (see NCAC 18E .0601).
- In applicable counties, the contractor must comply with local rules.
- Property lines must be marked by the surveyor and visible at the time of final inspection.
- No utilities may be installed in the initial or repair septic system areas.

Tanks

- All tanks must pass a vacuum or hydrostatic leak test, with written verification from the manufacturer.
- Tanks must be of top-seam construction with watertight penetrations at both the inlet and outlet through a boot.
- Access risers must be sealed watertight to prevent water intrusion. Baffle lids must be sealed after verifying the gap over the baffle is unobstructed by concrete or debris.
- Tank and supply line locations are flexible, provided all setbacks are met.

Acknowledgment and Agreement

By signing below, the client acknowledges understanding and acceptance of the above requirements and agrees to hold Marlin Wastewater Services harmless for any issues arising from the installation of the system. Marlin Wastewater Services is not responsible for the system's future performance or function. Client agrees to provide the NOI package, including permit requirements, and any change orders or updates to the Onsite Wastewater Contractor (Installer).

Client Signature: _____ *Jonathan Kiger*

Date: _____ 04 / 29 / 2025



CERTIFICATE OF LIABILITY INSURANCE

DATE (MM/DD/YYYY)

07/06/2023

THIS CERTIFICATE IS ISSUED AS A MATTER OF INFORMATION ONLY AND CONFERS NO RIGHTS UPON THE CERTIFICATE HOLDER. THIS CERTIFICATE DOES NOT AFFIRMATIVELY OR NEGATIVELY AMEND, EXTEND OR ALTER THE COVERAGE AFFORDED BY THE POLICIES BELOW. THIS CERTIFICATE OF INSURANCE DOES NOT CONSTITUTE A CONTRACT BETWEEN THE ISSUING INSURER(S), AUTHORIZED REPRESENTATIVE OR PRODUCER, AND THE CERTIFICATE HOLDER.

IMPORTANT: If the certificate holder is an ADDITIONAL INSURED, the policy(ies) must be endorsed. If SUBROGATION IS WAIVED, subject to the terms and conditions of the policy, certain policies may require an endorsement. A statement on this certificate does not confer rights to the certificate holder in lieu of such endorsement(s).

PRODUCER	Terry Riney Agency, Inc. 11 Trotter Hills Circle Pinehurst NC 28374-7930	CONTACT NAME: Kelli R. Starr PHONE (A/C, No., Ext): (910)295-1121 E-MAIL: kelli@rineyagency.com ADDRESS: (910)295-8980
INSURED	Marlin Wastewater Services, LLC P.O. Box 865 West End NC 27376-	INSURER(S) AFFORDING COVERAGE INSURER A: Erie Insurance Company INSURER B: Erie Insurance Exchange INSURER C: INSURER D: INSURER E: INSURER F:

COVERAGES

CERTIFICATE NUMBER:

REVISION NUMBER:

THIS IS TO CERTIFY THAT THE POLICIES OF INSURANCE LISTED BELOW HAVE BEEN ISSUED TO THE INSURED NAMED ABOVE FOR THE POLICY PERIOD INDICATED. NOTWITHSTANDING ANY REQUIREMENT, TERM OR CONDITION OF ANY CONTRACT OR OTHER DOCUMENT WITH RESPECT TO WHICH THIS CERTIFICATE MAY BE ISSUED OR MAY PERTAIN, THE INSURANCE AFFORDED BY THE POLICIES DESCRIBED HEREIN IS SUBJECT TO ALL THE TERMS, EXCLUSIONS AND CONDITIONS OF SUCH POLICIES. LIMITS SHOWN MAY HAVE BEEN REDUCED BY PAID CLAIMS.

INSR LTR	TYPE OF INSURANCE	ADDL INSD	SUBR WVD	POLICY NUMBER	POLICY EFF (MM/DD/YYYY)	POLICY EXP (MM/DD/YYYY)	LIMITS
A	<input checked="" type="checkbox"/> COMMERCIAL GENERAL LIABILITY <input type="checkbox"/> CLAIMS-MADE <input checked="" type="checkbox"/> OCCUR GEN'L AGGREGATE LIMIT APPLIES PER: <input type="checkbox"/> POLICY <input checked="" type="checkbox"/> PROJECT <input type="checkbox"/> LOC OTHER:			Q61-0188942	07/01/2023	07/01/2024	EACH OCCURRENCE \$ 1,000,000 DAMAGE TO RENTED PREMISES (Ea occurrence) \$ 1,000,000 MED EXP (Any one person) \$ 5,000 PERSONAL & ADV INJURY \$ 1,000,000 GENERAL AGGREGATE \$ 2,000,000 PRODUCTS - COMP/OP AGG \$ 2,000,000
A	<input checked="" type="checkbox"/> AUTOMOBILE LIABILITY <input checked="" type="checkbox"/> ANY AUTO <input type="checkbox"/> ALL OWNED AUTOS <input checked="" type="checkbox"/> HIRED AUTOS <input type="checkbox"/> SCHEDULED AUTOS <input checked="" type="checkbox"/> NON-OWNED AUTOS			Q61-0188942	07/01/2023	07/01/2024	COMBINED SINGLE LIMIT (Ea accident) \$ 1,000,000 BODILY INJURY (Per person) \$ BODILY INJURY (Per accident) \$ PROPERTY DAMAGE (Per accident) \$
B	<input checked="" type="checkbox"/> UMBRELLA LIAB <input type="checkbox"/> EXCESS LIAB DED <input type="checkbox"/> RETENTION \$			Q31-0173849	07/01/2023	07/01/2024	EACH OCCURRENCE \$ 2,000,000 AGGREGATE \$ 2,000,000
B	WORKERS COMPENSATION AND EMPLOYERS' LIABILITY ANY PROPRIETOR/PARTNER/EXECUTIVE OFFICER/MEMBER EXCLUDED? (Mandatory in NH) If yes, describe under DESCRIPTION OF OPERATIONS below	Y/N N	X	Q91-0104617	07/01/2023	07/01/2024	<input checked="" type="checkbox"/> PER STATUTE E.L. EACH ACCIDENT \$ 1,000,000 E.L. DISEASE - EA EMPLOYEE \$ 1,000,000 E.L. DISEASE - POLICY LIMIT \$ 1,000,000
A	Contractor's Errors & Omissions			Q61-0188942	07/01/2023	07/01/2024	Each Occurrence 1,000,000 Aggregate 1,000,000 Deductible 1,000

DESCRIPTION OF OPERATIONS / LOCATIONS / VEHICLES (ACORD 101, Additional Remarks Schedule, may be attached if more space is required)
Septic tank repair and service

CERTIFICATE HOLDER

CANCELLATION

AI 001118

XXXXXXXXXXXXX Sample Certificate XXXXXXXXXXXXX	SHOULD ANY OF THE ABOVE DESCRIBED POLICIES BE CANCELLED BEFORE THE EXPIRATION DATE THEREOF, NOTICE WILL BE DELIVERED IN ACCORDANCE WITH THE POLICY PROVISIONS. AUTHORIZED REPRESENTATIVE Kelli R. Starr
--	---

Fax: () -

© 1988-2014 ACORD CORPORATION. All rights reserved.

ACORD 25 (2014/01)

The ACORD name and logo are registered marks of ACORD



Lot 12 - 219 Fair Child Rd Soil Evaluation Report

Area of Interest (AOI) Information

Apr 8 2025 8:49:35 Eastern Daylight Time

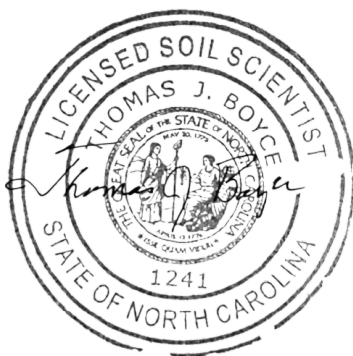
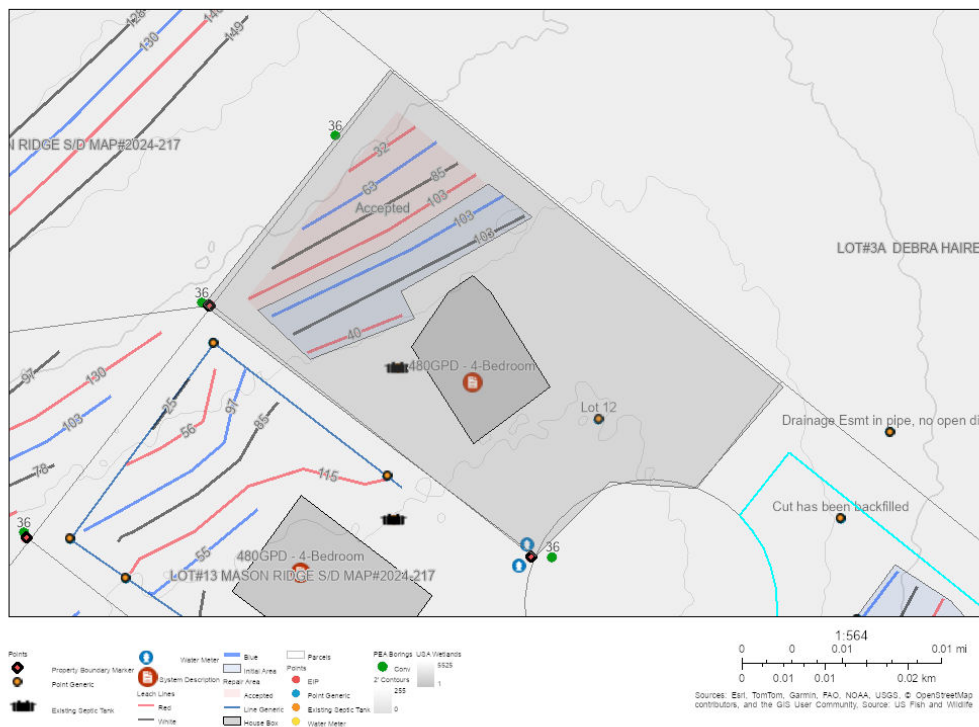

Summary

Name	Count	Area(ft²)	Length(ft)
Borings	0	N/A	N/A
Points	5	N/A	N/A
System Description	1	N/A	N/A

Points

#	Point_Desc	Point_Type	Count
1		EIP	2
2		Existing Septic Tank	1
3	Lot 12	Point Generic	1
4		Water Meter	1

System Description

#	GPD	Septic Tank Capacity	Pump Tank Capacity	Distribution Method	Initial System Type	Initial LTAR	Max Depth Initial	Line Length Initial
1	480GPD	1,000 Gallon		Serial	Accepted	.5	24"	240'

#	Repair System Type	Repair LTAR	Line Length Repair	Max Depth Repair	System Description	Count
1	Accepted	.5	240'	24"		1

Lot 12 - 219 Fair Child Rd. 2025

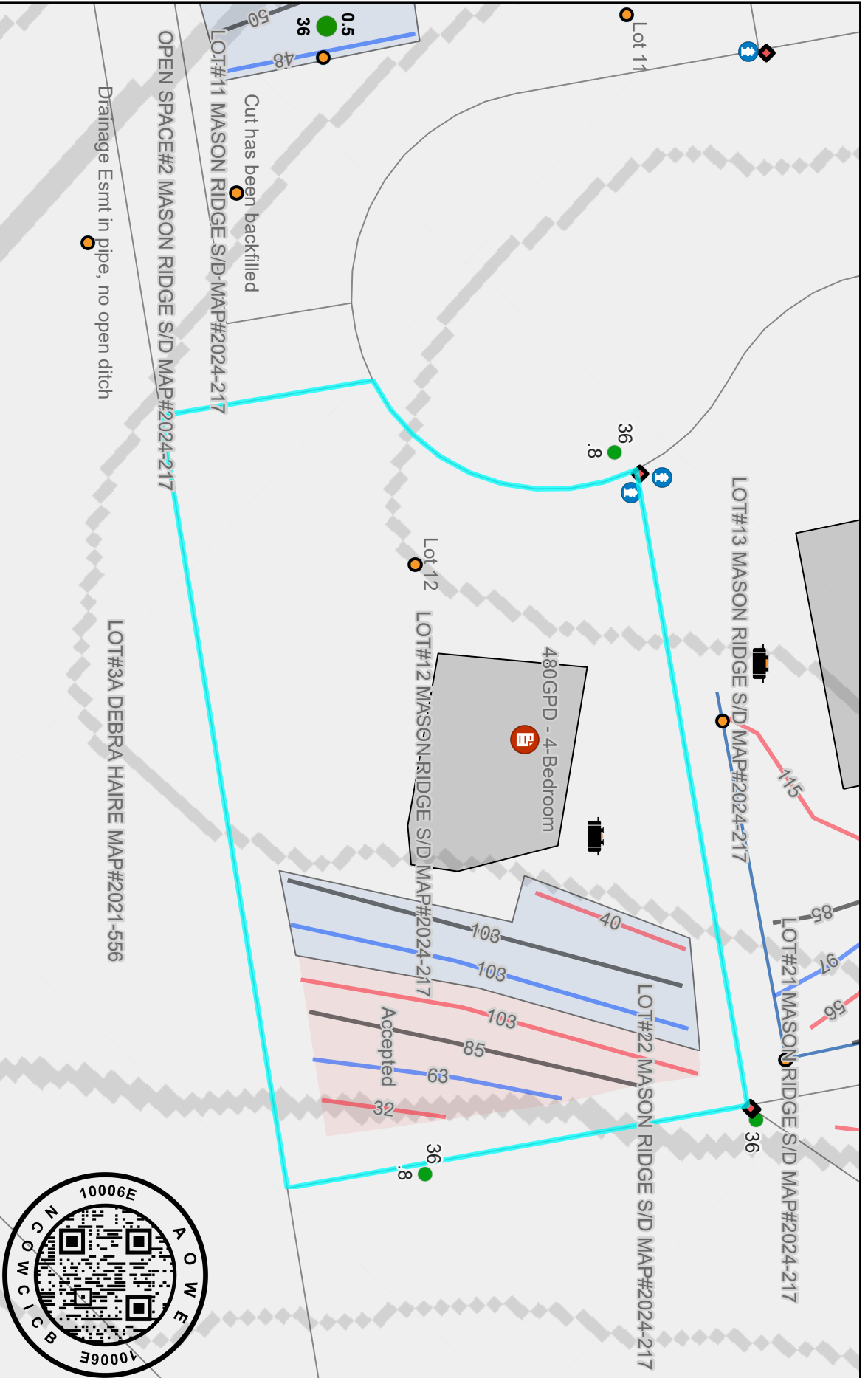

4/8/2025

- Borings**
 - Conventional
 - Property Boundary Marker
 - Point Generic
- Leach Lines**
 - Existing Septic Tank
 - Water Meter
 - System Description
- Repair Area**
 - Accepted
 - Line Generic
 - House Box
 - Parcels
- Borings**
 - Conventional
 - Point Generic
 - Initial Area
 - Accepted Area
 - Line Generic
 - House Box
 - Parcels
- Water Meter**
 - PEA Borings
 - Conv
 - Z Contours
 - 255
 - 0

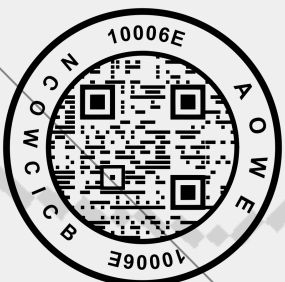
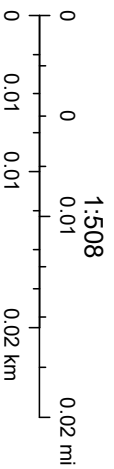

Sources: Esri, TomTom, Garmin, FAO, NOAA, USGS, © OpenStreetMap contributors, and the GIS User Community. Source: US Fish and Wildlife

CERTIFICATE *of* SIGNATURE

REF. NUMBER
CZFYE-ZDVXU-PNVK2-4HYHD

DOCUMENT COMPLETED BY ALL PARTIES ON
29 APR 2025 15:57:08 UTC

SIGNER

TIMESTAMP

SIGNATURE

JEFF KERR

EMAIL
JEFF@MSEPTIC.COM

SHARED VIA
LINK

SENT
08 APR 2025 13:32:24 UTC

VIEWED
29 APR 2025 10:54:09 UTC

SIGNED
29 APR 2025 10:54:17 UTC



IP ADDRESS
72.157.222.98

LOCATION
ALEXANDRIA, UNITED STATES

JONATHAN KIGER

EMAIL
JHKIGER@DRHORTON.COM

SENT
08 APR 2025 13:32:24 UTC

VIEWED
29 APR 2025 15:56:34 UTC

SIGNED
29 APR 2025 15:57:08 UTC



IP ADDRESS
66.57.238.178

LOCATION
APEX, UNITED STATES

RECIPIENT VERIFICATION

EMAIL VERIFIED
29 APR 2025 15:56:34 UTC

