

THIS IS TO CERTIFY THAT ON THE 13th DAY OF OCTOBER 2025 AN ACTUAL SURVEY WAS DONE UNDER MY SUPERVISION OF THE PROPERTY SHOWN HEREON, THIS MAP IS NOT INTENDED TO MEET GS 47-30 RECORDING REQUIREMENTS.

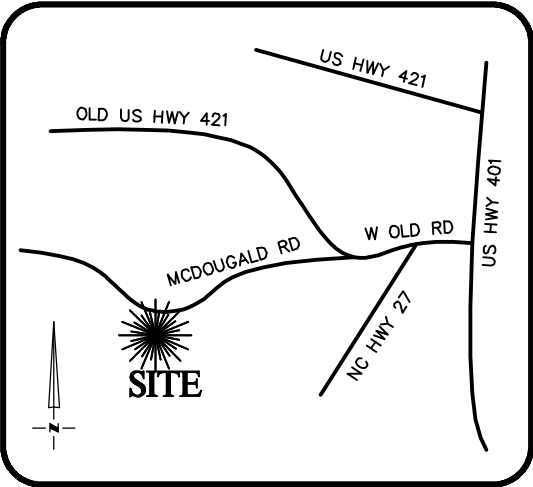
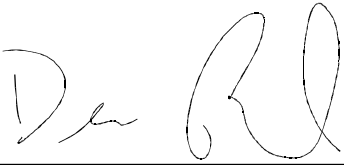

VICINITY MAP  
Not To Scale

SIGNED   
DEAN M. RHOADS, PLS (L-4679)

LEGEND

- PROPERTY LINE
- ADJACENT PROPERTY LINES
- CLOSURE EXCEEDS 1 INCH IN 10,000 FT.
- IPS ● - IRON PIN SET
- EIP ○ - EXISTING IRON PIPE
- CP ○ - COMPUTED POINT
- DB - DEED BOOK
- PB - BOOK OF MAPS/PLAT BOOK
- PG - PAGE
- #66 STREET ADDRESS

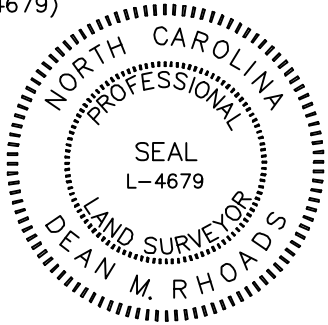

SETBACKS: (PB 2023 PG 133)

FRONT - 35'  
CORNER - 20'  
SIDE - 10'  
REAR - 25'

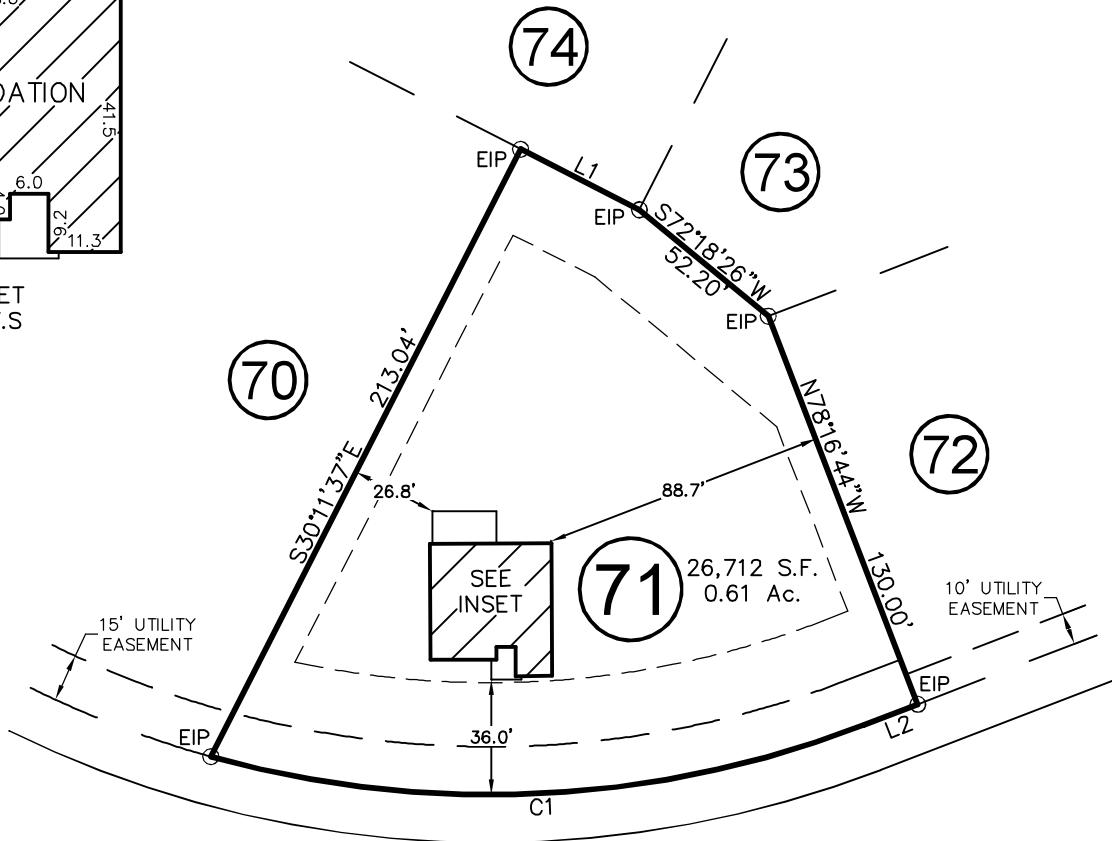
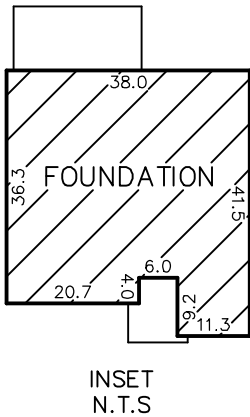
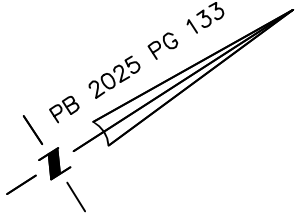

ELYSE OVERLOOK COURT  
50' PUBLIC R/W

LINE	BEARING	DISTANCE
L1	S59°48'23"W	41.64'
L2	S11°43'16"W	18.14'

CURVE	RADIUS	ARC LENGTH	CH LENGTH	CH BEARING
C1	325.00'	207.70'	204.18'	N30°01'46"E

THIS PROPERTY MAY BE SUBJECT TO ANY AND ALL APPLICABLE DEED RESTRICTIONS, EASEMENTS, RIGHT-OF-WAY, UTILITIES AND RESTRICTIVE COVENANTS WHICH MAY BE OF RECORD OR IMPLIED

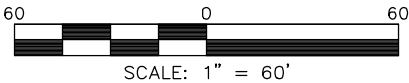

SCALE: 1" = 60'

RESIDENTIAL  
LAND SERVICES, PLLC.

1917 Evans Road  
Cary, North Carolina 27513  
Phone (919) 378-9316  
Firm License # P-0873

FOUNDATION SURVEY

FOR  
#66 ELYSE OVERLOOK COURT  
LOT 71, ELYSE MEADOWS SUBDIVISION, PHASE 1  
Upper Little River Township, Harnett County, North Carolina

PROPERTY OF: KB HOME  
MAP BOOK 2025 PAGE 133 DEED REFERENCE

DRAWN: RS SURVEYED: MCC CHECKED: JWW DATE: OCTOBER 13, 2025