

BUILDING AREAS:

HEATED AREAS:	
FIRST FLOOR	± 1,148.34 SQ FT
SECOND FLOOR	± 1,476.99 SQ FT
TOTAL HEATED	± 2,625.33 SQ FT
UNHEATED AREAS:	
PORCHES	± 241.00 SQ FT
GARAGE	± 445.44 SQ FT
TOTAL UNHEATED	± 686.44 SQ FT
OPT. 3 CAR GARAGE	± 240.00 SQ FT
TOTAL AREA UNDER ROOF:	± 3,311.77 SQ FT
OPT. TOTAL AREA UNDER ROOF:	± 3,551.77 SQ FT

SHEET INDEX

A0	COVER SHEET
P1	PLUMBING FIXTURE MAIN FLOOR
P1.1	PLUMBING FIXTURE UPPER FLOOR
A1	MAIN FLOOR PLAN
A1.1	UPPER FLOOR PLAN
A1.2	DIMENSIONED MAIN FLOOR PLAN
A1.3	DIMENSIONED UPPER FLOOR PLAN
A1.4	ROOF PLAN
A2	ALL EXTERNAL ELEVATIONS "A"
A2.1	ALL EXTERNAL ELEVATIONS "B"
A3	CONSTRUCTION BUILDING SECTIONS & DETAILS
A4	WINDOW & DOOR SCHEDULES
FR.8	FRAMED KITCHEN ISLAND DESIGN OPTIONS
AD.3	FIREPLACE SELECTION OPTIONS
AD.8	EXTERNAL GARAGE TRELLIS, CORBELS, BRACKETS
AD.13	WINDOW SHUTTERS & STAY DETAILS
E1	ELECTRICAL MAIN FLOOR PLAN
E1.2	ELECTRICAL UPPER FLOOR PLAN
E1.2	ELECTRICAL / TRUSS MAIN FLOOR OVERLAY

ANDERSON CREEK

1. TRELLIS FOR 2 CAR GARAGE
2. STEM WALL
3. STONE VENEER AT FRONT FOUNDATION
4. SHUTTERS
5. CEMENT SIDING
6. SCREENED PORCH WITH WOOD SCREEN DOOR
7. WOOD SHELVING IN PANTRY & MASTER CLOSET
8. Crown molding in trays
9. GOURMET CABINET UPGRADE
10. SHEETROCK ISLAND
11. SHOWER BASE WITH TILE WALLS
12. TILE FLOORING IN BATHS I/O LVP
13. TILE KITCHEN BACKSPLASH
14. LUXURY LIGHTING PACKAGE
15. UNDERCABINET LIGHTS
16. LUXURY APPLIANCE PACKAGE

ADDED OPTIONS

1. Optional living room windows
2. Gourmet cabinet upgrade
3. Optional vanity upstairs bath

OPTIONS

House Plan	Development	Lot #	Address	Garage Side	Total HSF	Total Under Roof
Fairview	Anderson Creek	1141	Graduate Ct	Right	2625.33	3551.77

EXTERIOR:

X	Elevation STD or A
	Elevation B
	Elevation C
X	Cement Siding
	Vinyl Siding
	Lap siding only
	Board and Batten
X	Trellis
X	Shutters 2
X	3 Car Garage
	Side Load
	Garage Window Panels
	Garage door from double car to single car garage
	Garage Door to Back Yard
	Covered Back Porch
	Extended Porch
	Side Lite
X	Stone Skirt
X	Stem
	Crawl

INTERIOR:

X	Extra windows in living room
X	Optional Kitchen Layout
	1st Floor Guest Suite
	1st Floor Flex Room
X	Standard Electric Fireplace
	Gas Fireplace
	Shiplap Electric Fireplace
	Shiplap Gas Fireplace
	Bookshelves
X	Under Cab Lighting
	Bonus Room
X	2nd Vanity in Secondary bathroom
	Linen Room Door (Argyle Owner Suite Only)
	Open Railing
	Attic Stairs
	Laundry Sink

ELECTRICAL:

X	Under Cab Lights
X	Second Vanity - Upstairs bathroom

FAIRVIEW Model
Garage RIGHT

ELEVATIONS A & B
STANDARD WITH OPTIONS
JUNE 16th, 2023



ORIGINAL SKETCH FRONT ELEVATION A



ORIGINAL SKETCH FRONT ELEVATION B

REVISIONS:

J.S. THOMPSON
ENGINEERING, INC.
333 E. SIX FORKS RD., SUITE 180
RALEIGH, NC 27609
PHONE: (919) 789-9919
FAX: (919) 789-9921
N.C. LICENSE NO. C-1733

ASCOT
Land Development and Construction
(910) 688-7361 • www.ascotgrp.com

THE FAIRVIEW
COVER SHEET

DATE: 2023-05-15
DRAWN BY: JST
ENGINEER: NS
CHECKED BY: NS
Q.C. BY: NTS
SCALE:
SHEET NUMBER: A0

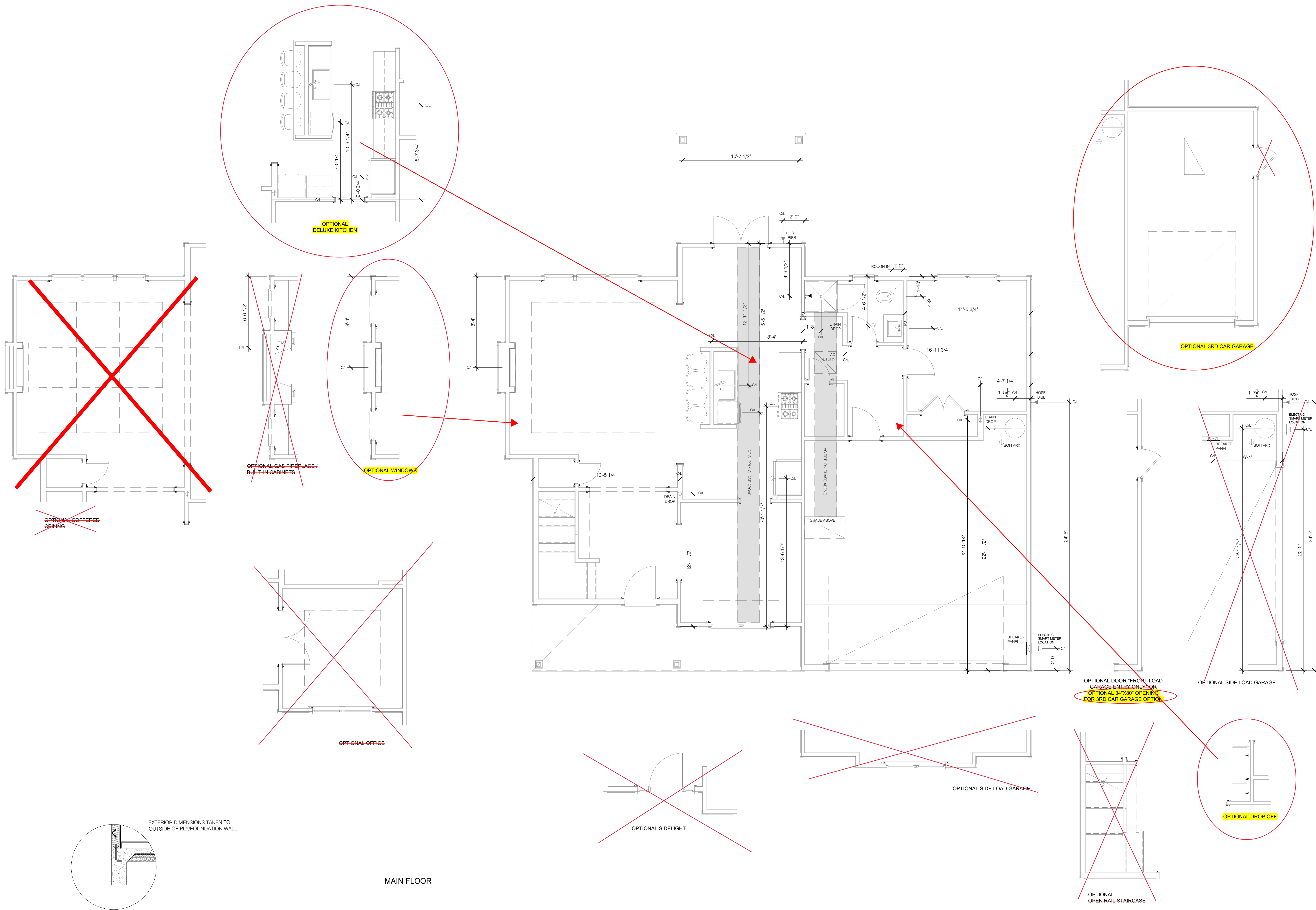

EXTERIOR DIMENSIONS TAKEN TO
OUTSIDE OF FLY/FOUNDATION WALL

PLUMBING FIXTURE LOCATIONS PLANS - WITH OPTIONS
SCALE: 1/4" = 1'-0"

REVISIONS:

J.S. THOMPSON
ENGINEERING, INC.
333 E. SIX FORKS RD., SUITE 180
RALEIGH, NC 27609
PHONE: (919) 789-9919
FAX: (919) 789-9921
N.C. LICENSE NO. C-1733

ASCOT
Land Development and Construction
(910) 688-7361 • www.ascotgrp.com

THE FAIRVIEW
PLUMBING FIXTURE
MAIN FLOOR PLAN

DATE: 2023-05-15
DRAWN BY: JST
ENGINEER: NS
CHECKED BY: NS
SCALE: 1/4" = 1'-0"
SHEET NUMBER:
P1

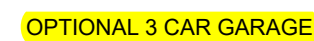
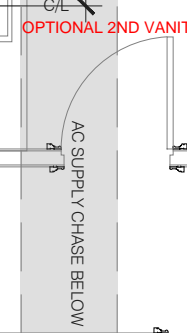
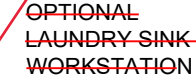
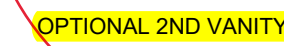
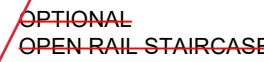

~~OPTIONAL SITTING AREA
(ELEVATION B ONLY)~~



PLUMBING FIXTURE LOCATIONS PLANS - WITH OPTIONS
SCALE: 1/4" = 1'-0"

1.1

Copyright Ascot Corporation, LLC. All Rights Reserved 2022

BUILDING AREAS:

HEATED AREAS:

FIRST FLOOR ± 1,148.34 SQ FT
SECOND FLOOR ± 1,476.99 SQ FT
TOTAL HEATED ± 2,625.33 SQ FT

UNHEATED AREAS:

PORCHES ± 241.00 SQ FT
GARAGE ± 445.44 SQ FT
TOTAL UNHEATED ± 686.44 SQ FT

3 CAR GARAGE (OPTIONAL) ± 240.00 SQ FT
OPT. TOTAL UNHEATED ± 926.44 SQ FT

TOTAL AREA UNDER ROOF: ± 3,311.77 SQ FT

OPT. TOTAL AREA UNDER ROOF: ± 3,551.77 SQ FT

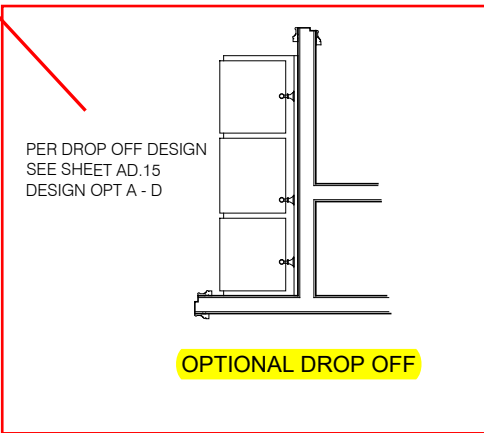
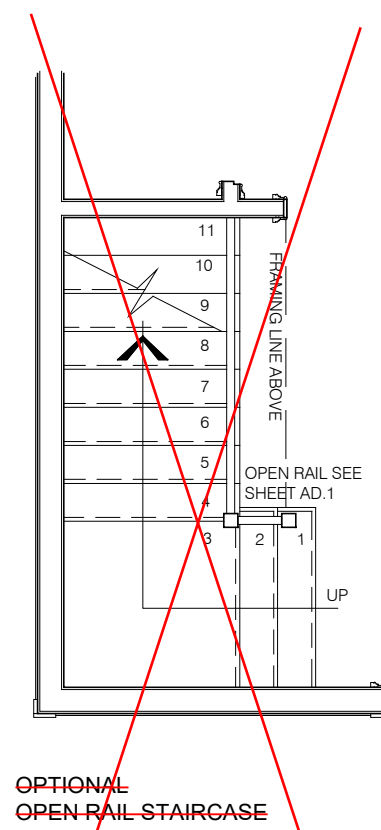
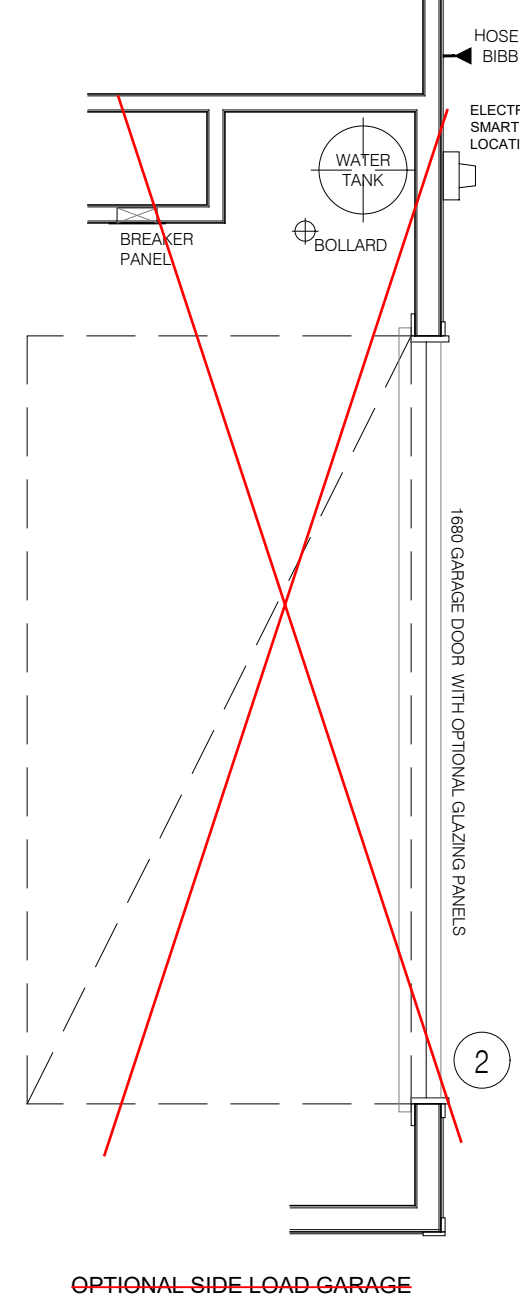
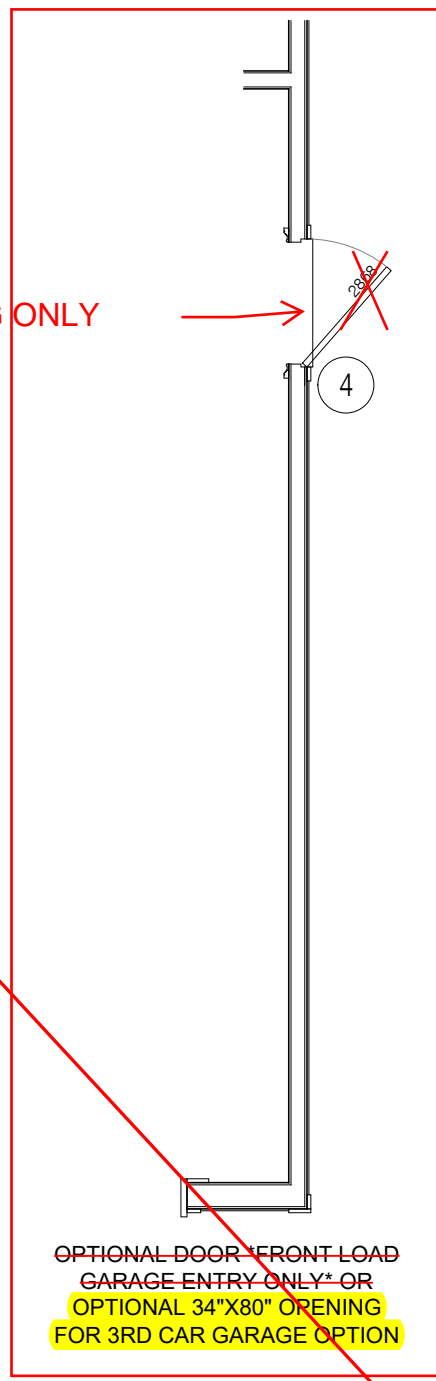
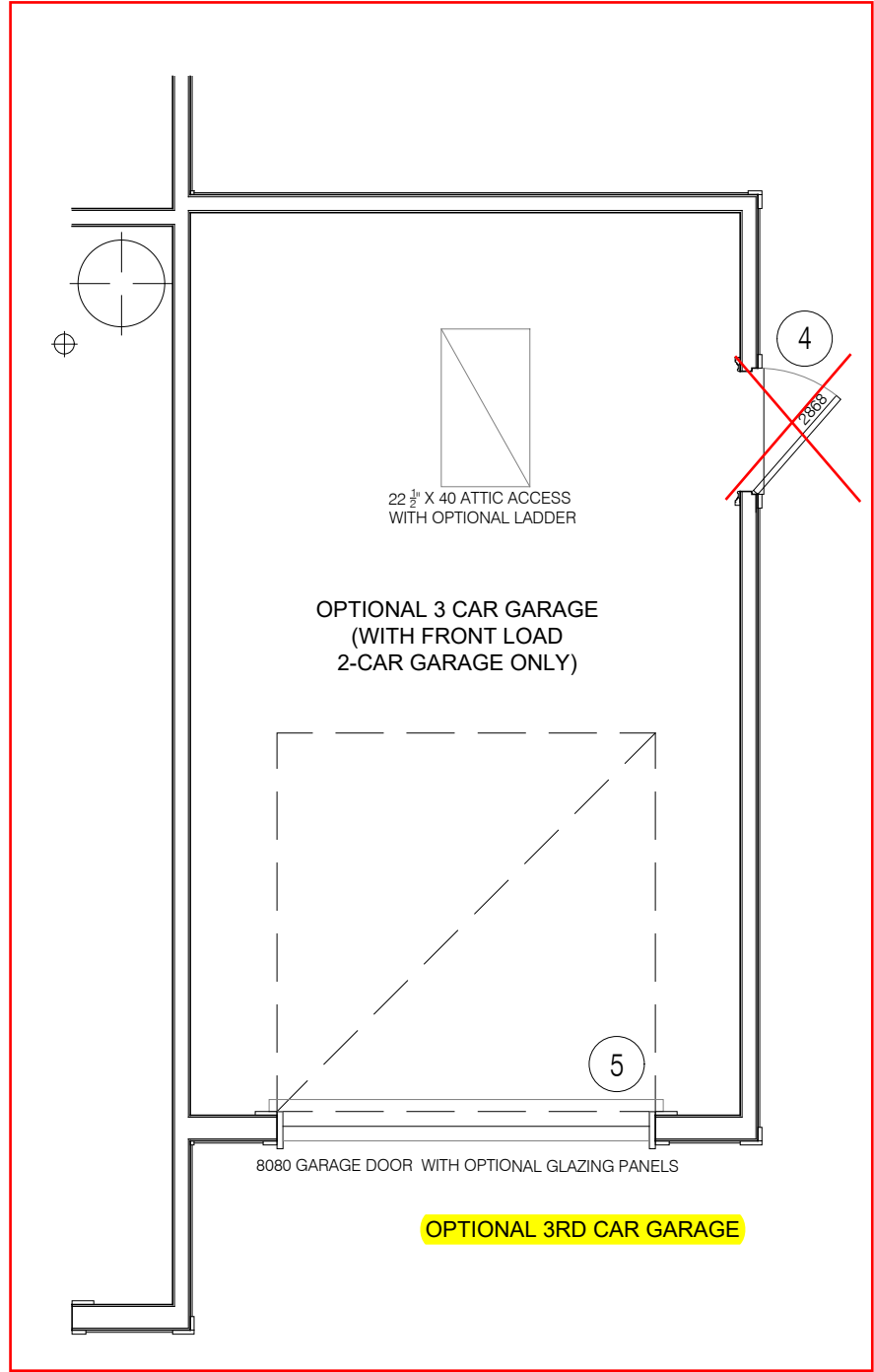
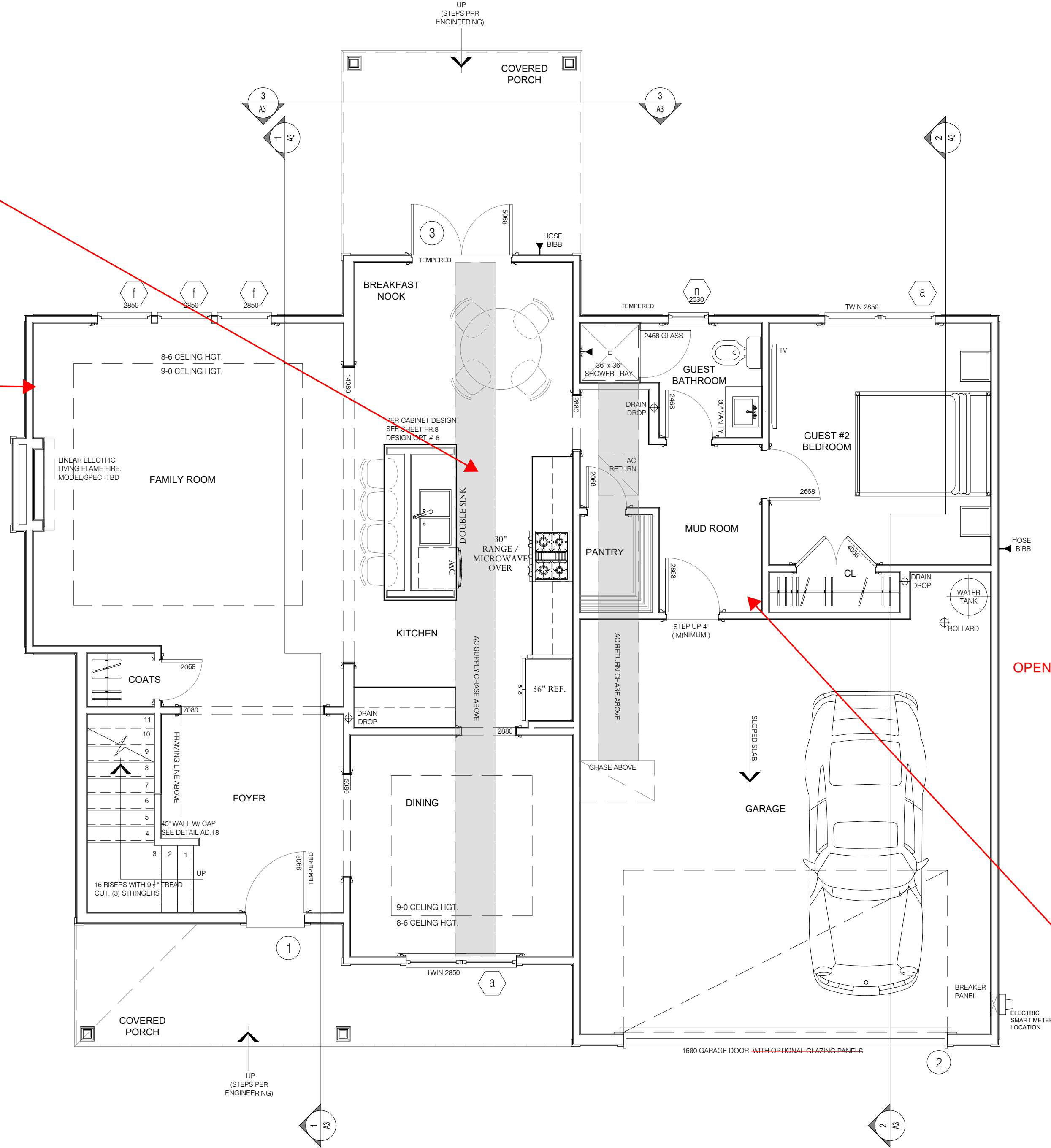
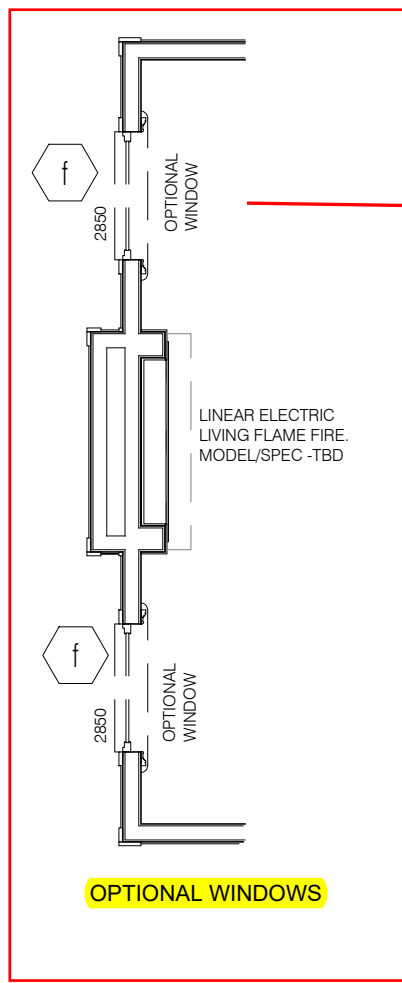
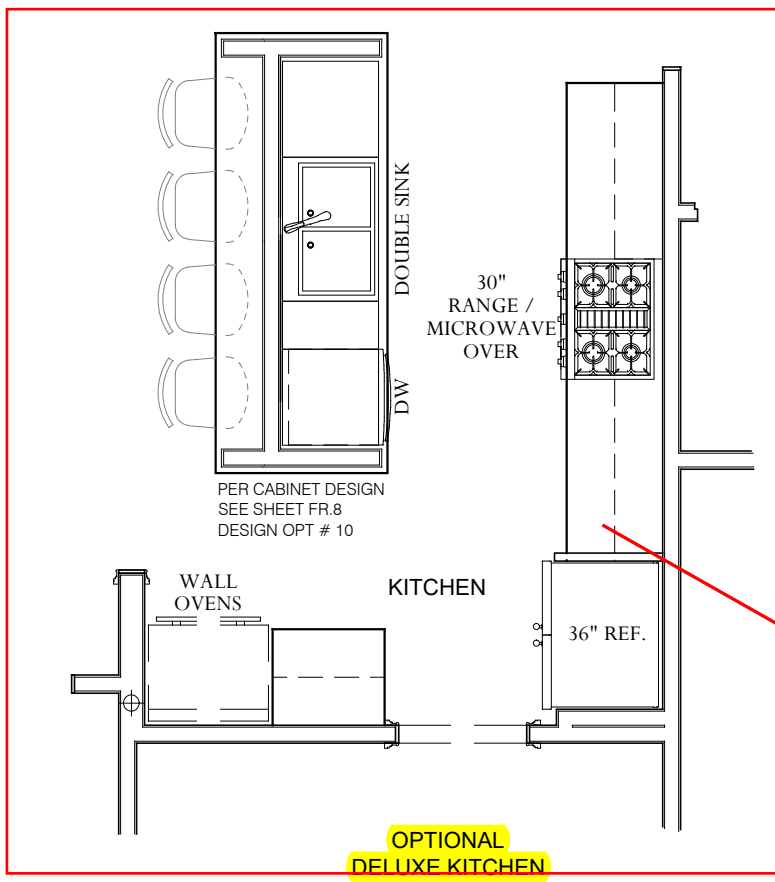
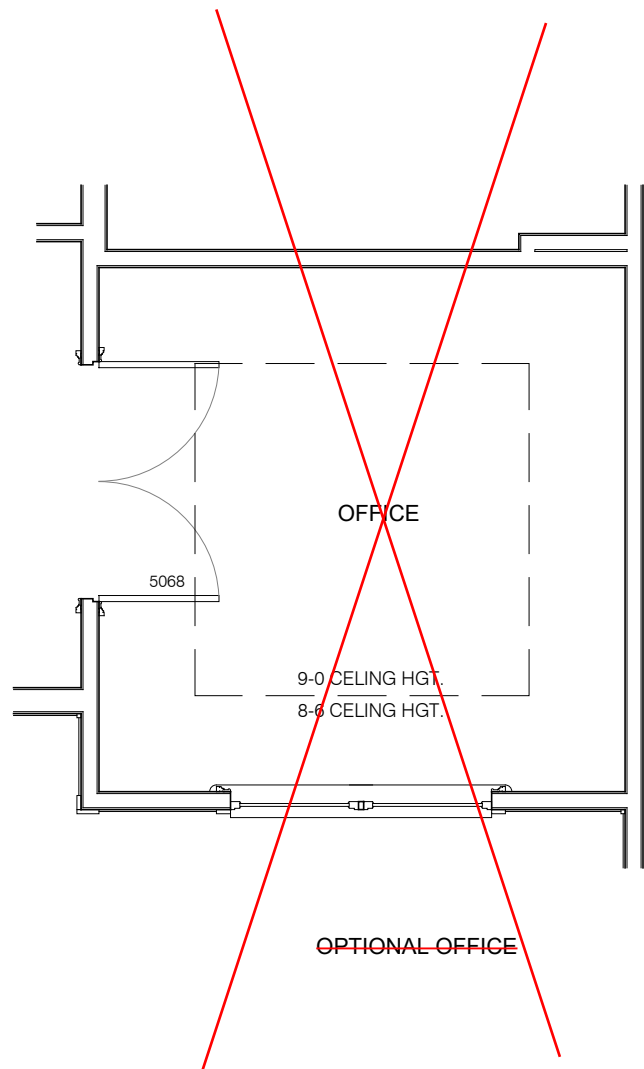
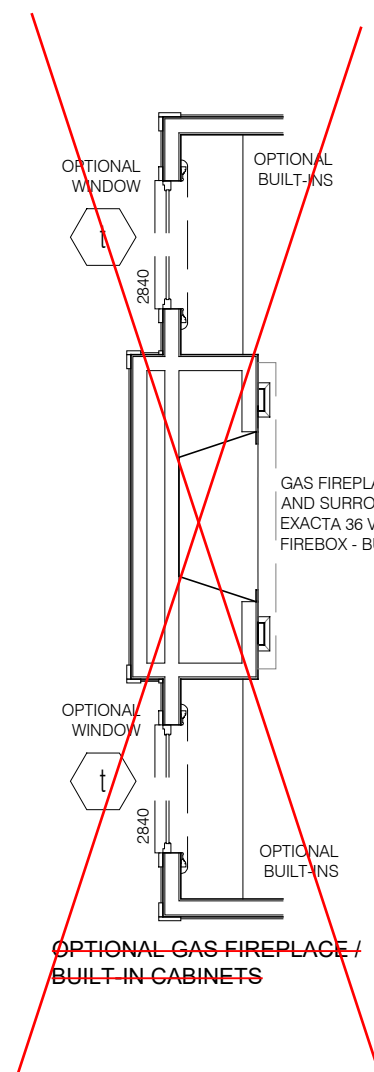
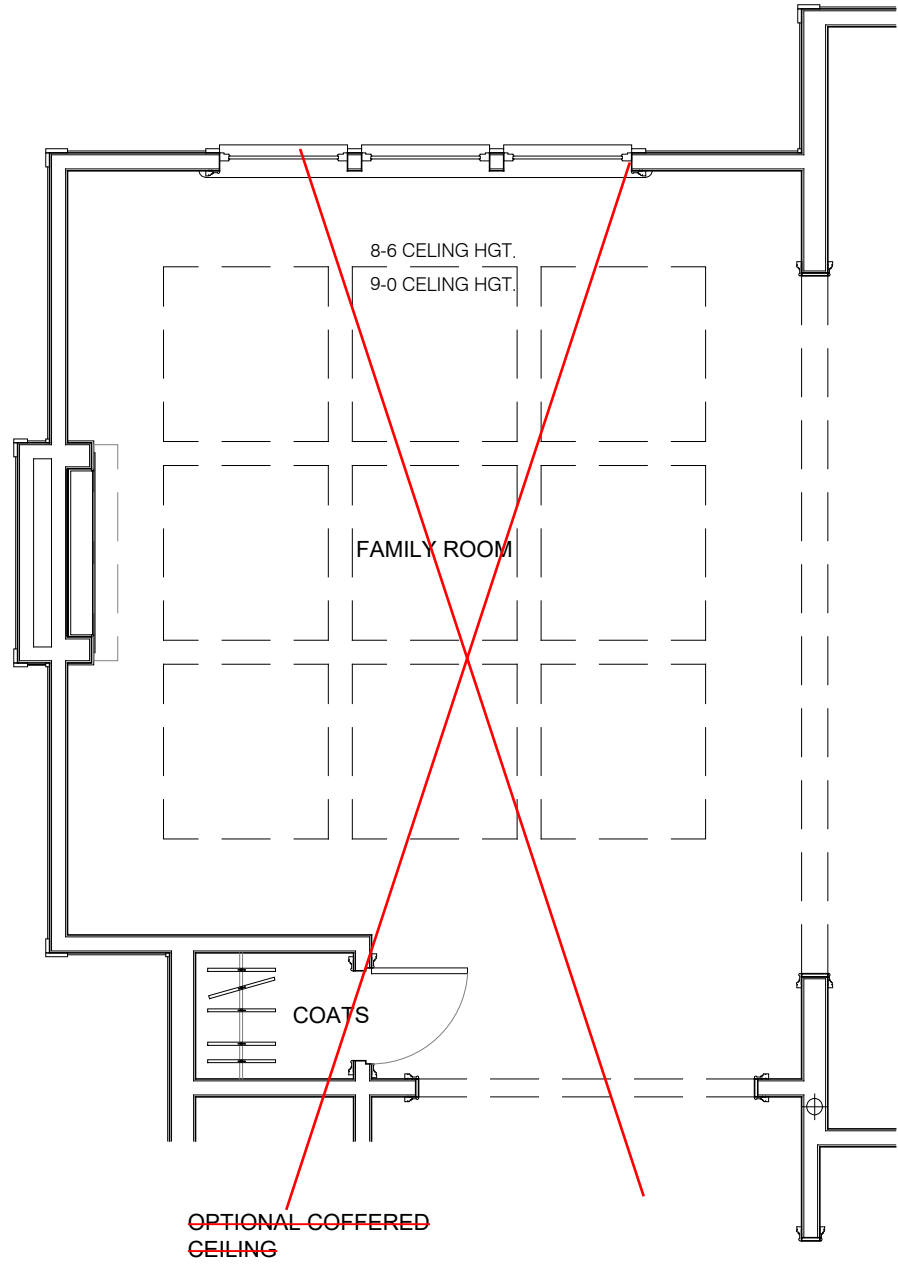

NOTES:

ALL CASSED OPENINGS SHOWN ARE OPTIONAL.

MAIN FLOOR PLAN - WITH OPTIONS
SCALE: 1/4" = 1'-0"

REVISIONS:

J.S. THOMPSON
ENGINEERING, INC.
333 E. SIX FORKS RD., SUITE 180
RALEIGH, NC 27609
PHONE: (919) 789-9919
FAX: (919) 789-9921
N.C. LICENSE NO. C-1733

ASCOT
Land Development and Construction
(910) 688-7361 • www.ascotgrp.com

THE FAIRVIEW
MAIN
FLOOR PLANS

DATE: 2023-05-19
DRAWN BY: JST
ENGINEER: NS
CHECKED BY: NS
Q.C. BY: NS
SCALE: 1/4" = 1'-0"
SHEET NUMBER#:

A1

NOTES:
ALL CASED OPENINGS SHOWN
ARE OPTIONAL.

UPPER FLOOR PLAN - WITH OPTIONS
SCALE: 1/4" = 1'-0"

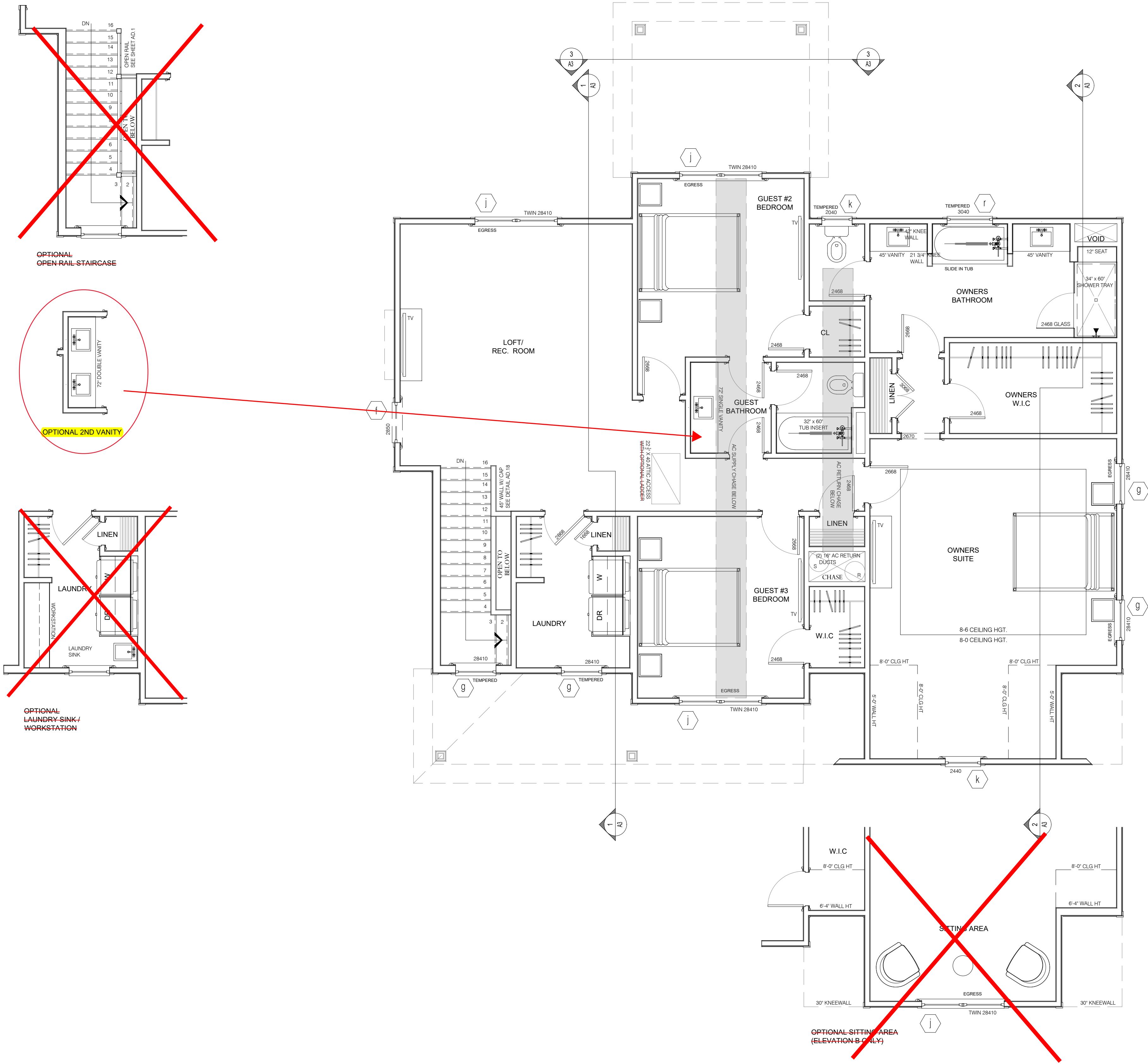

BUILDING AREAS:

HEATED AREAS:	
FIRST FLOOR	± 1,148.34 SQ FT
SECOND FLOOR	± 1,476.99 SQ FT
TOTAL HEATED	± 2,625.33 SQ FT

UNHEATED AREAS:	
PORCHES	± 241.00 SQ FT
GARAGE	± 445.44 SQ FT
TOTAL UNHEATED	± 686.44 SQ FT

3 CAR GARAGE (OPTIONAL)	± 240.00 SQ FT
OPT. TOTAL UNHEATED	± 926.44 SQ FT

TOTAL AREA UNDER ROOF:	± 3,311.77 SQ FT
------------------------	------------------

OPT. TOTAL AREA UNDER ROOF:	± 3,551.77 SQ FT
-----------------------------	------------------

REVISIONS:

J.S. THOMPSON
ENGINEERING, INC.
333 E. SIX FORKS RD, SUITE 180
RALEIGH, NC 27609
PHONE: (919) 789-9919
FAX: (919) 789-9921
N.C. LICENSE NO. C-1733

ASCOT
Land Development and Construction
(910) 688-7361 • www.ascotgrp.com

THE FAIRVIEW
UPPER
FLOOR PLANS

DATE: 2023-05-15
DRAWN BY: JST
ENGINEER: NS
CHECKED BY: NS
Q.C. BY: NS
SCALE: 1/4" = 1'-0"
SHEET NUMBER#:
A1.1

BUILDING AREAS:

HEATED AREAS:

FIRST FLOOR ± 1,148.34 SQ FT
SECOND FLOOR ± 1,476.99 SQ FT
TOTAL HEATED ± 2,625.33 SQ FT

UNHEATED AREAS:

PORCHES ± 241.00 SQ FT
GARAGE ± 445.44 SQ FT
TOTAL UNHEATED ± 686.44 SQ FT

3 CAR GARAGE (OPTIONAL) ± 240.00 SQ FT
OPT. TOTAL UNHEATED ± 926.44 SQ FT

TOTAL AREA UNDER ROOF: ± 3,311.77 SQ FT

OPT. TOTAL AREA UNDER ROOF: ± 3,551.77 SQ FT

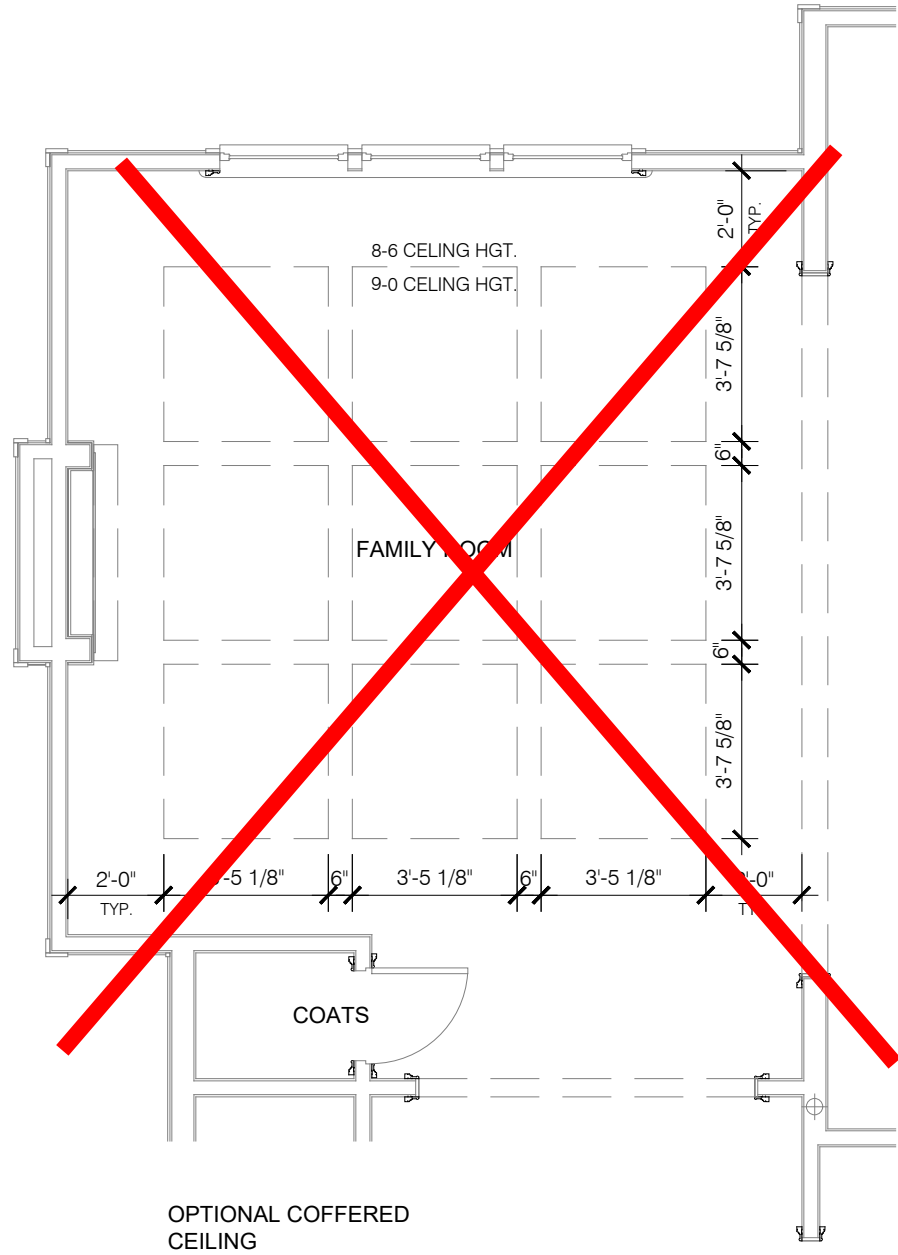

OPTIONAL OFFERED CEILING

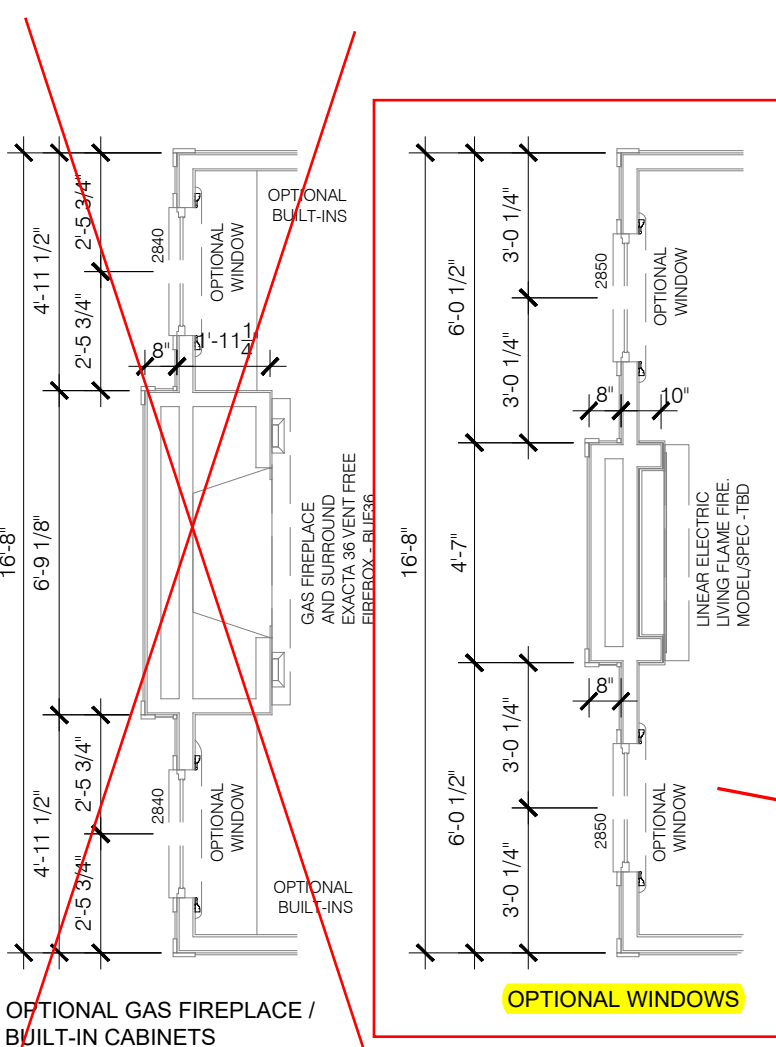

OPTIONAL GAS FIREPLACE / BUILT-IN CABINETS

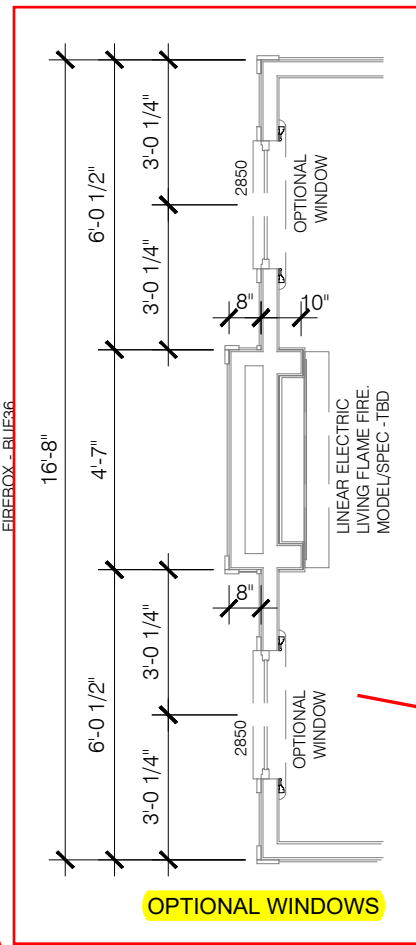

OPTIONAL WINDOWS

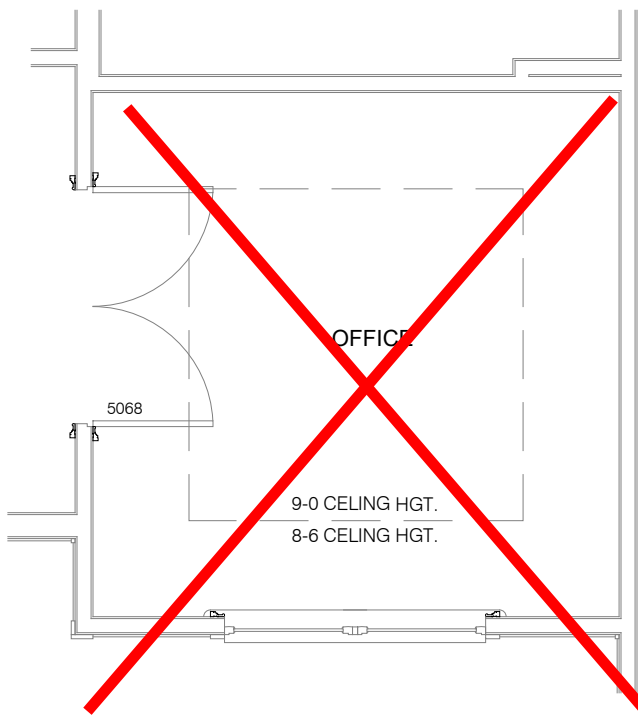

OPTIONAL OFFICE

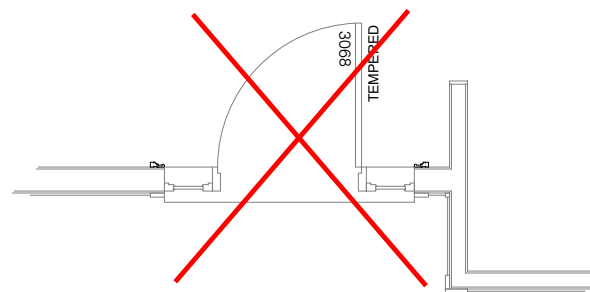

OPTIONAL SIDELIGHT

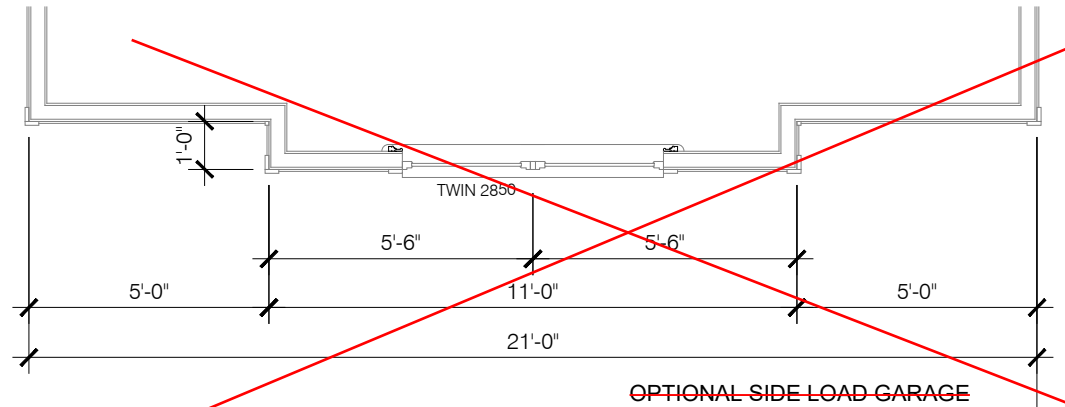

OPTIONAL SIDE LOAD GARAGE

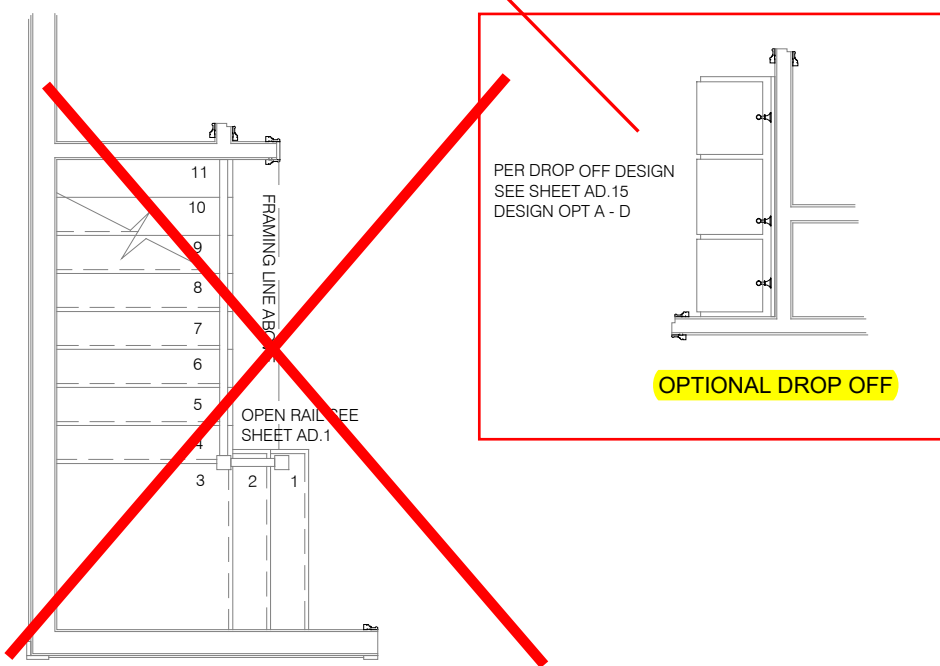

OPTIONAL DROP OFF

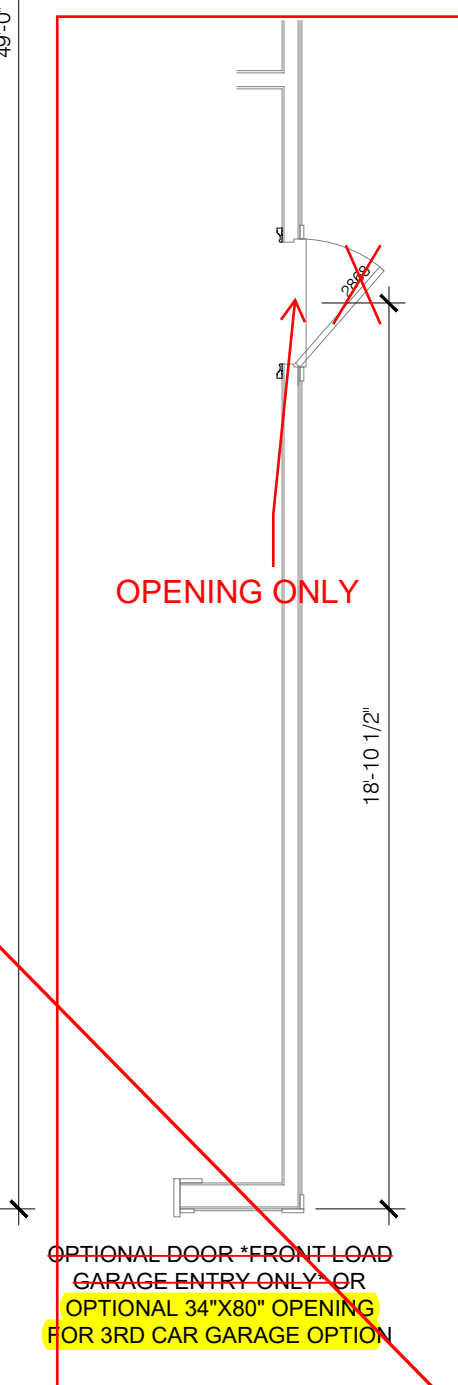

OPTIONAL DOOR-FRONT LOAD GARAGE ENTRY ONLY OR
OPTIONAL 34'X80' OPENING FOR 3RD CAR GARAGE OPTION

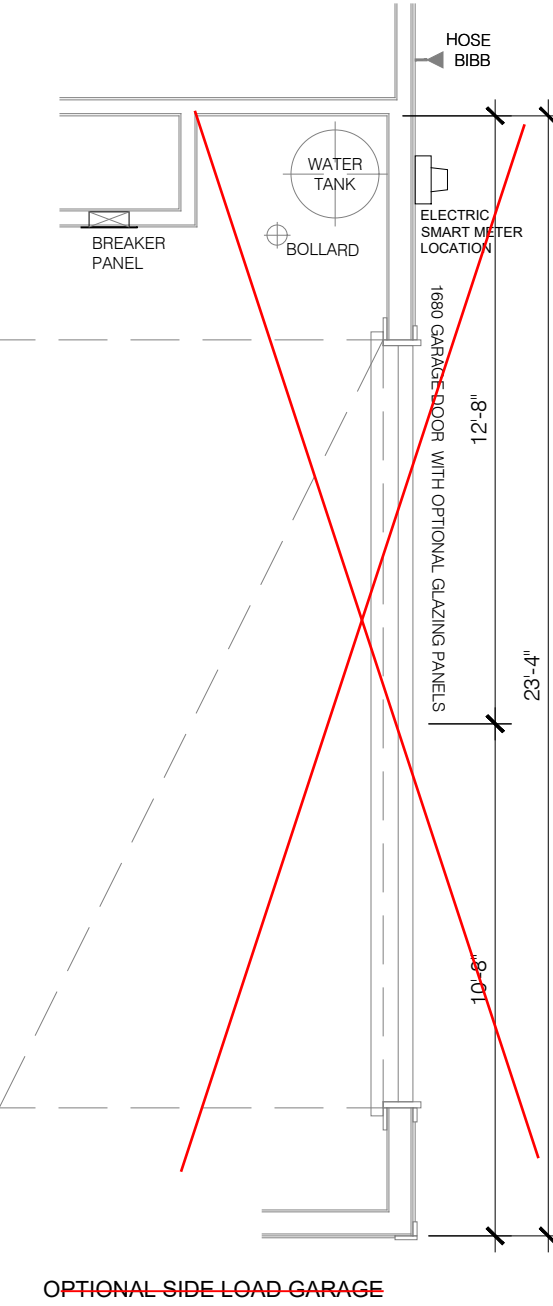

OPTIONAL SIDE-LOAD GARAGE

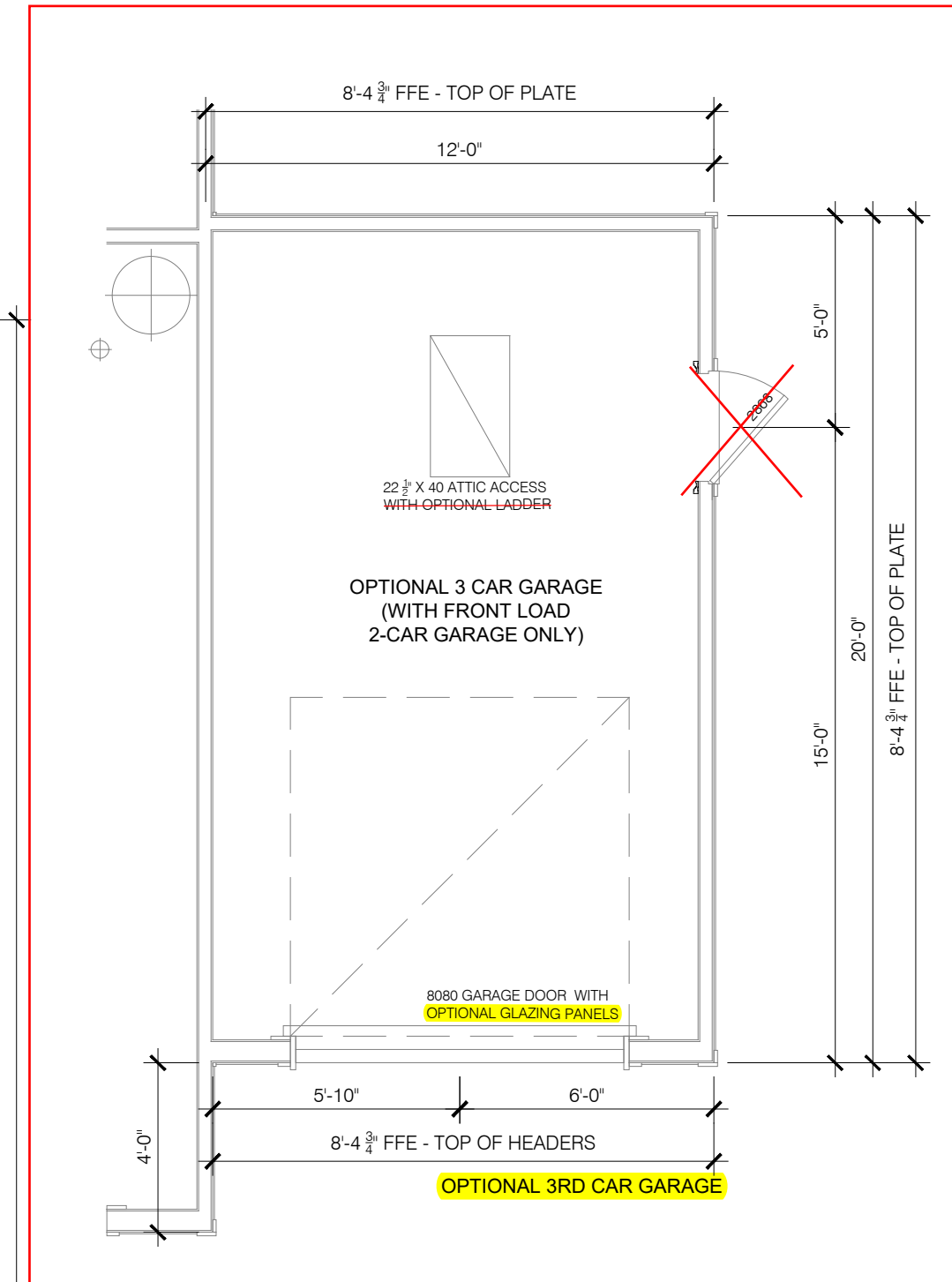

OPTIONAL 3RD CAR GARAGE

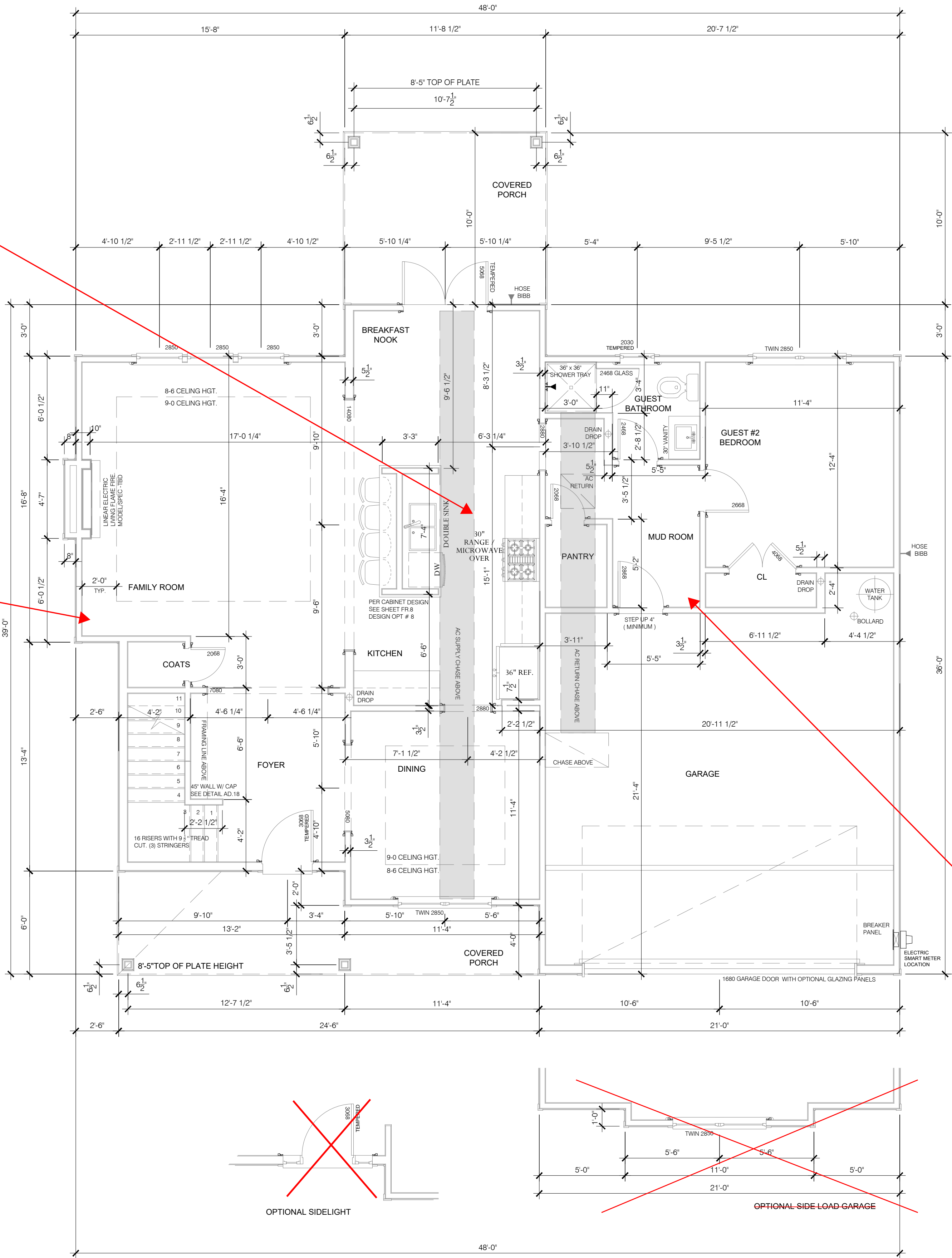

NOTES:

ALL CASSED OPENINGS SHOWN ARE OPTIONAL.

MAIN FLOOR PLAN - WITH OPTIONS
SCALE: 1/4" = 1'-0"

REVISIONS:

J.S. THOMPSON
ENGINEERING, INC.
333 E. SIX FORKS RD., SUITE 180
RALEIGH, NC 27608
PHONE: (919) 789-9919
FAX: (919) 789-9921
N.C. LICENSE NO. C-1733

ASCOT
Land Development and Construction
(910) 688-7361 • www.ascotgrp.com

THE FAIRVIEW
DIMENSIONED
MAIN FLOOR PLAN

DATE: 2023-05-15
DRAWN BY: JST
ENGINEER: NS
CHECKED BY: NS
Q.C. BY: NS
SCALE: 1/4" = 1'-0"
SHEET NUMBER: A1.2

NOTES:
ALL CASED OPENINGS SHOWN
ARE OPTIONAL.

SECOND FLOOR PLAN - WITH OPTIONS
SCALE: 1/4" = 1'-0"

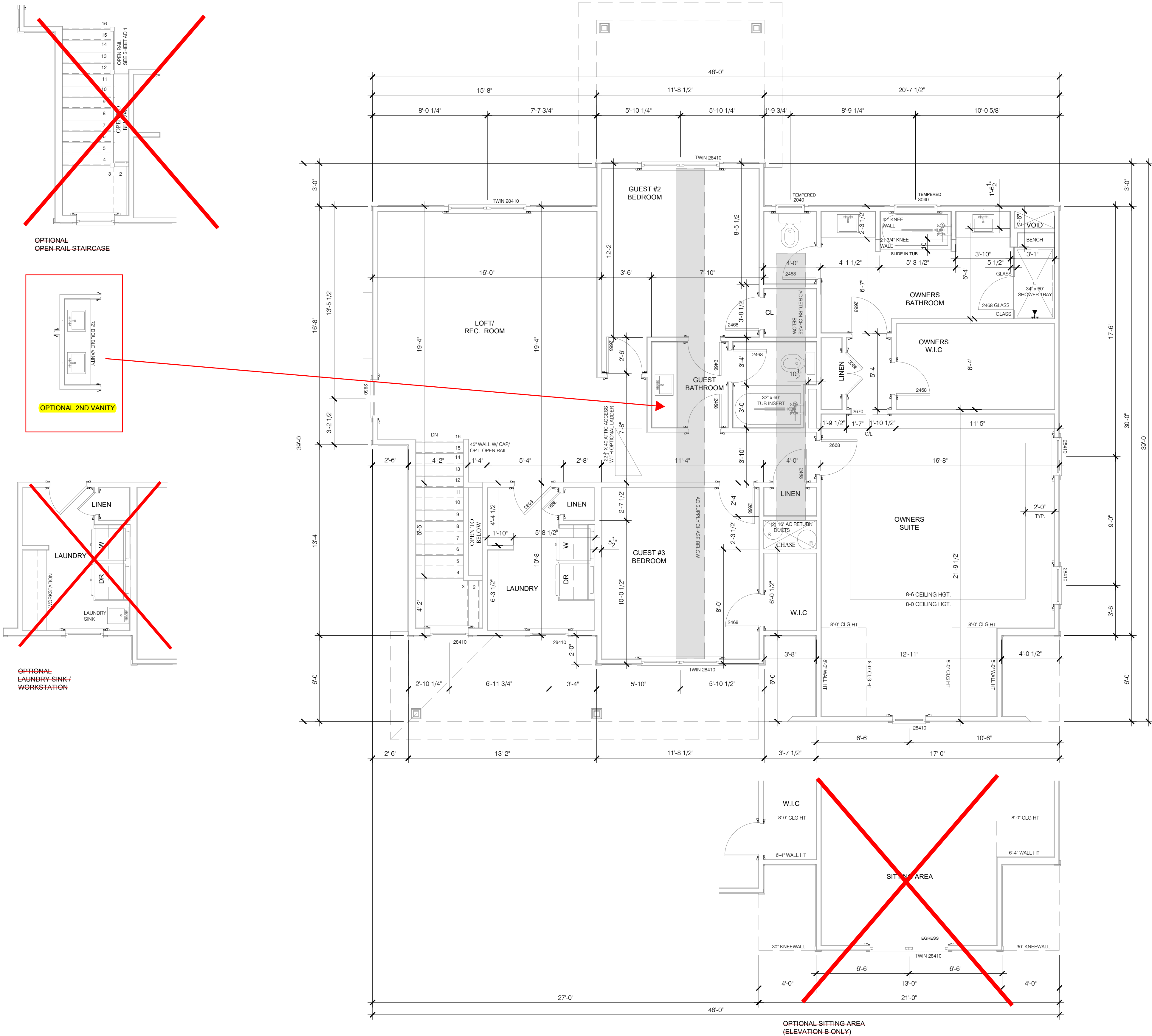

BUILDING AREAS:

HEATED AREAS:	
FIRST FLOOR	± 1,148.34 SQ FT
SECOND FLOOR	± 1,476.99 SQ FT
TOTAL HEATED	± 2,625.33 SQ FT

UNHEATED AREAS:	
PORCHES	± 241.00 SQ FT
GARAGE	± 445.44 SQ FT
TOTAL UNHEATED	± 686.44 SQ FT

3 CAR GARAGE (OPTIONAL)	± 240.00 SQ FT
OPT. TOTAL UNHEATED	± 926.44 SQ FT

TOTAL AREA UNDER ROOF:	± 3,311.77 SQ FT
-------------------------------	-------------------------

OPT. TOTAL AREA UNDER ROOF:	± 3,551.77 SQ FT
------------------------------------	-------------------------

REVISIONS:

J.S. THOMPSON
ENGINEERING, INC.
333 E. SIX FORKS RD, SUITE 180
RALEIGH, NC 27609
PHONE: (919) 789-9919
FAX: (919) 789-9921
N.C. LICENSE NO. C-1733

ASCOT
Land Development and Construction
(910) 688-7361 • www.ascotgrp.com

THE FAIRVIEW
DIMENSIONED
UPPER FLOOR PLAN

DATE: 2023-05-15
DRAWN BY: JST
ENGINEER: NS
CHECKED BY: NS
Q.C. BY: NS
SCALE: 1/4" = 1'-0"
SHEET NUMBER#:
A1.3

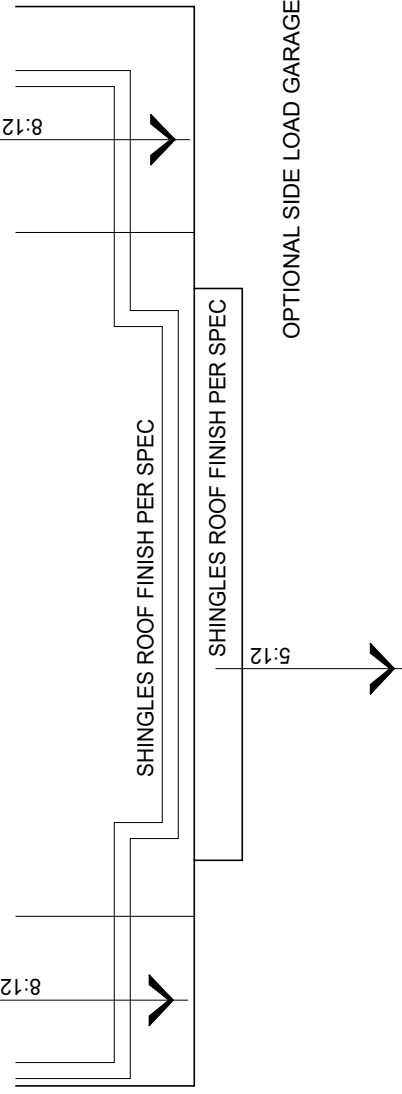
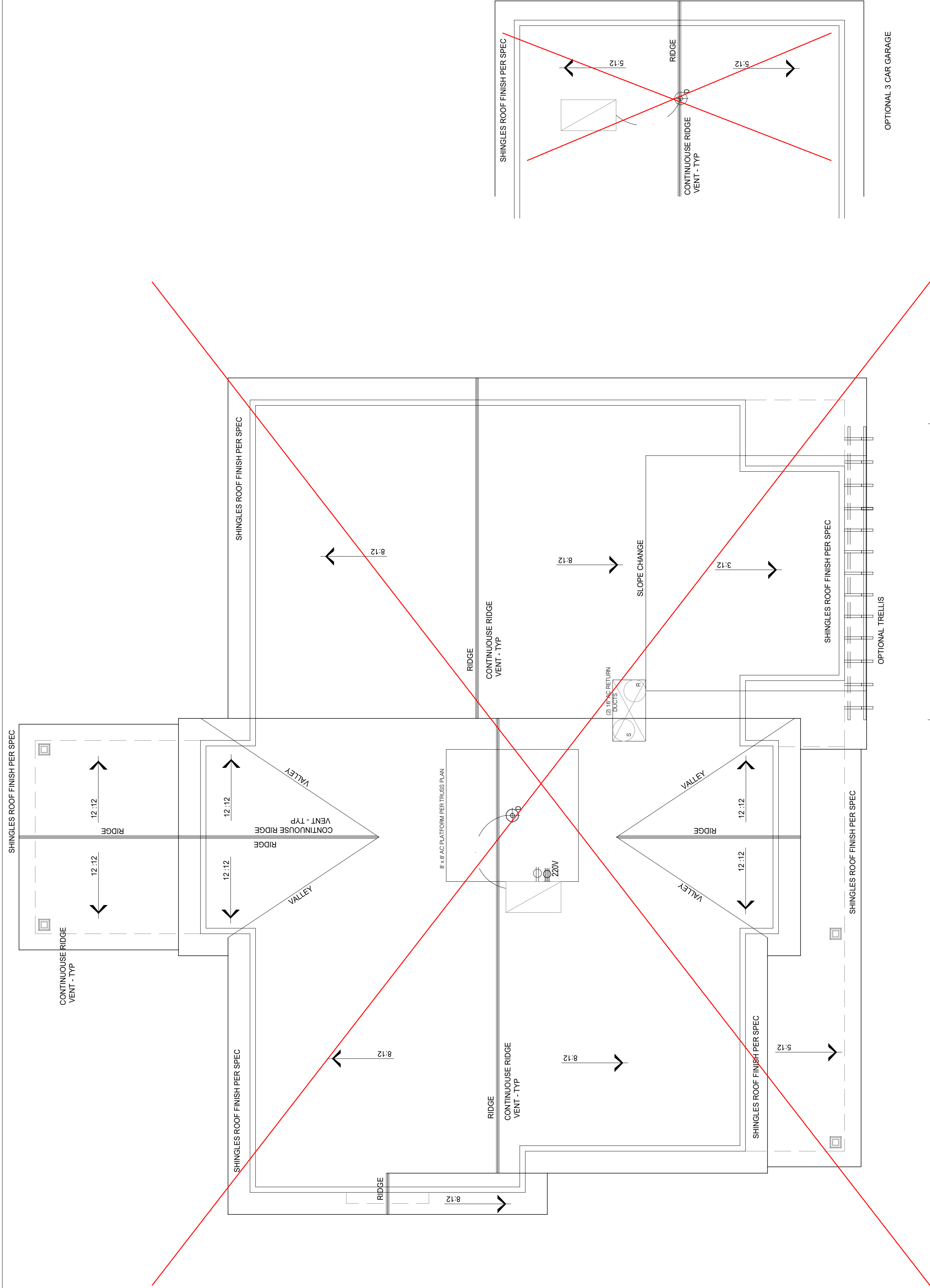

ROOF PLAN - PRE TRUSS DESIGN - ELEVATION "B"
SCALE: 1/4" = 1'-0"

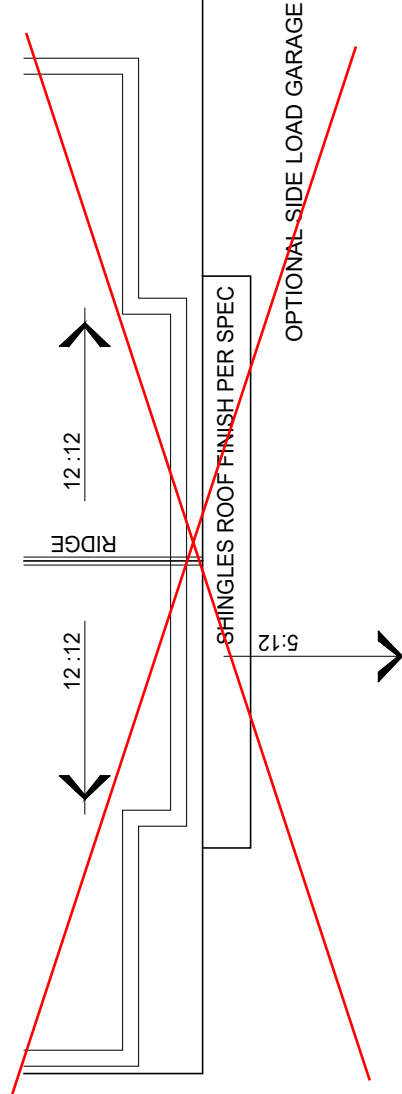
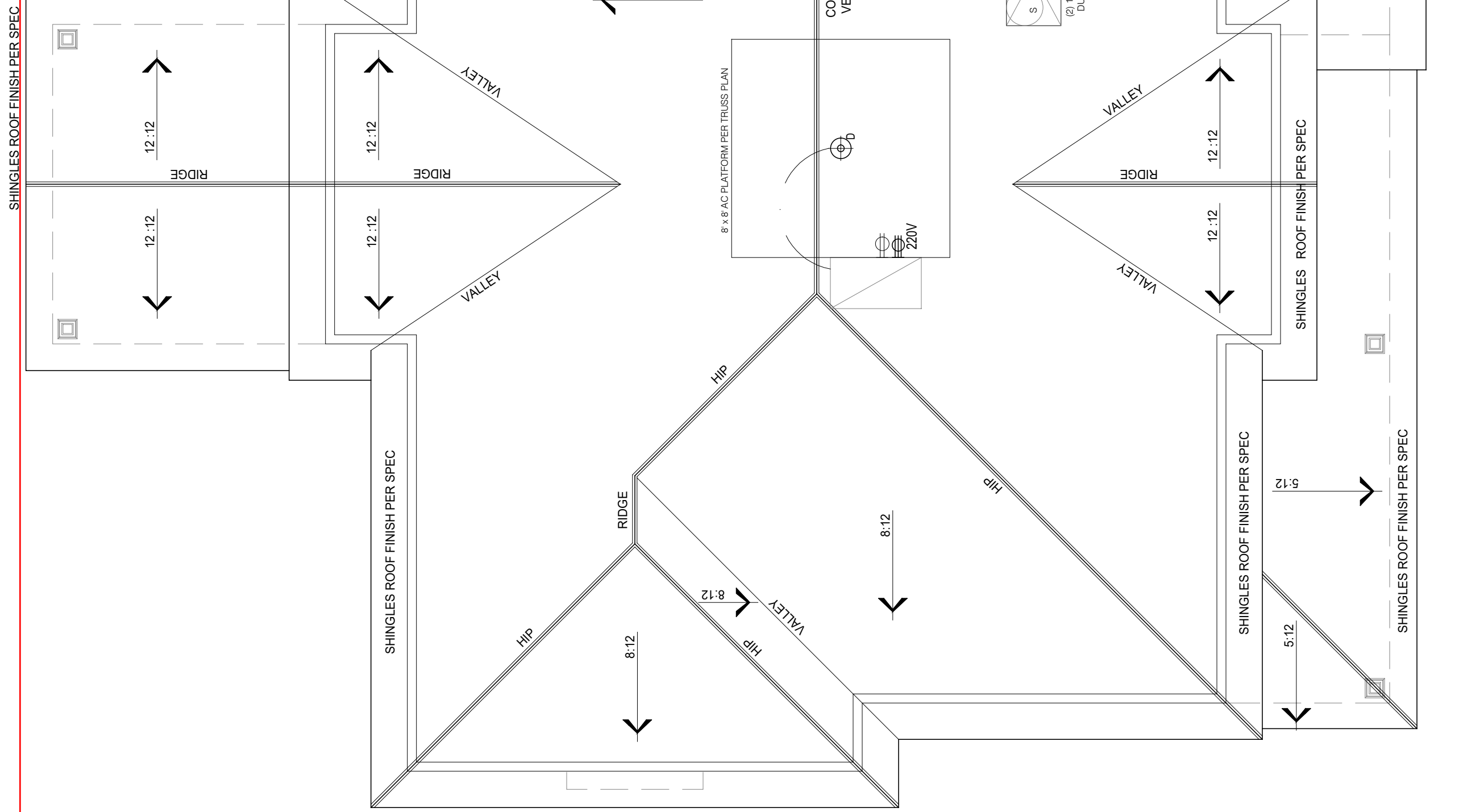

ROOF PLAN - PRE TRUSS DESIGN - ELEVATION "A"
SCALE: 1/4" = 1'-0"

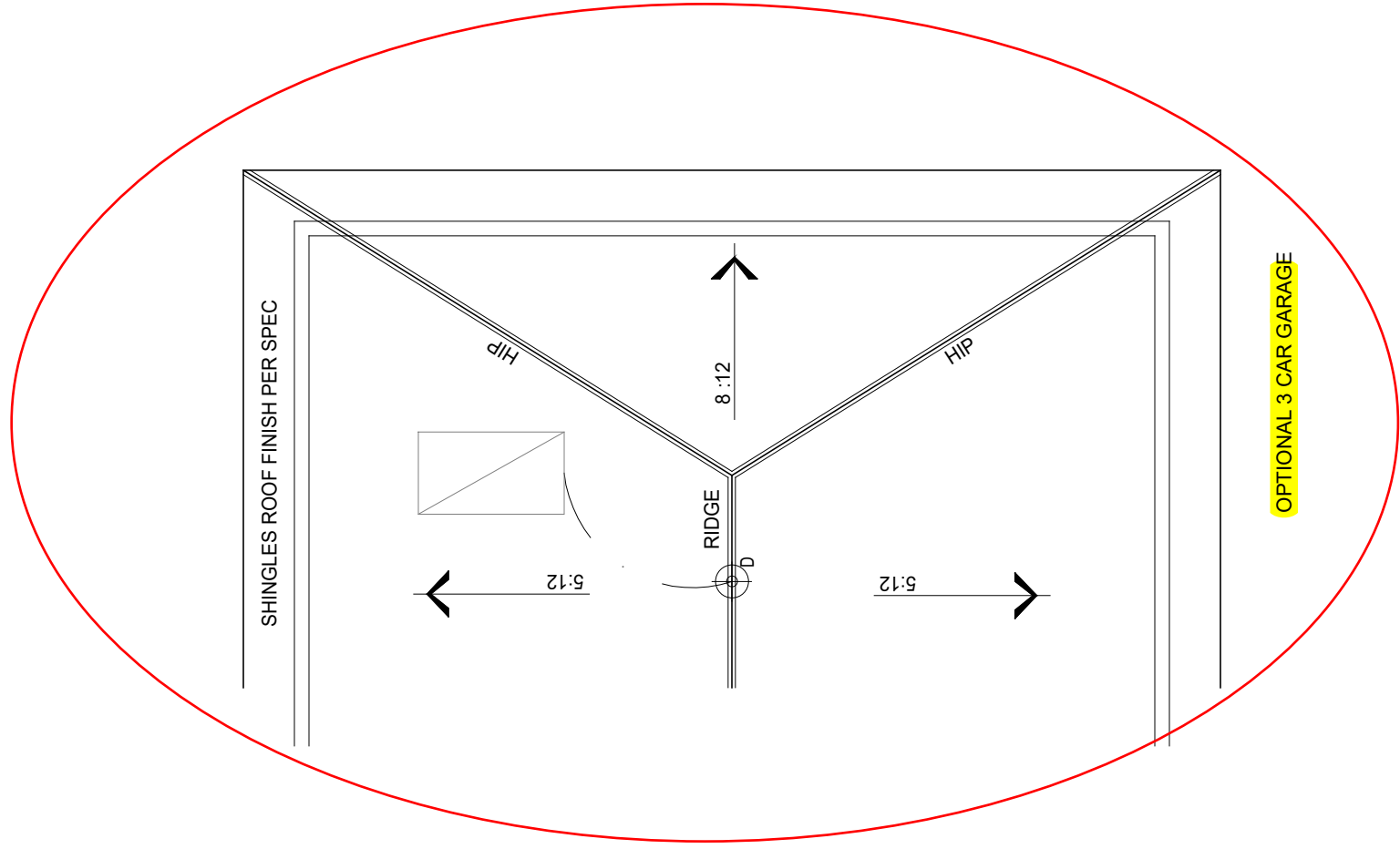

THE FAIRVIEW
ROOF PLANS A & B
ELEVATIONS

DATE: 2023-05-15
DRAWN BY: JST
ENGINEER: NS
CHECKED BY: NS
Q.C. BY: NS
SCALE: 1/4" = 1'-0"
SHEET NUMBER#:

A1.4

ASCOT
Land Development and Construction
(910) 688-7361 • www.ascotgrp.com

REVISIONS:

J.S. THOMPSON
ENGINEERING, INC
333 E. SIX FORKS RD, SUITE 180
RALEIGH, NC 27608
PHONE: (919) 789-9919
FAX: (919) 789-9921
N.C. LICENSE NO.: C-1733

CEMENT SIDING

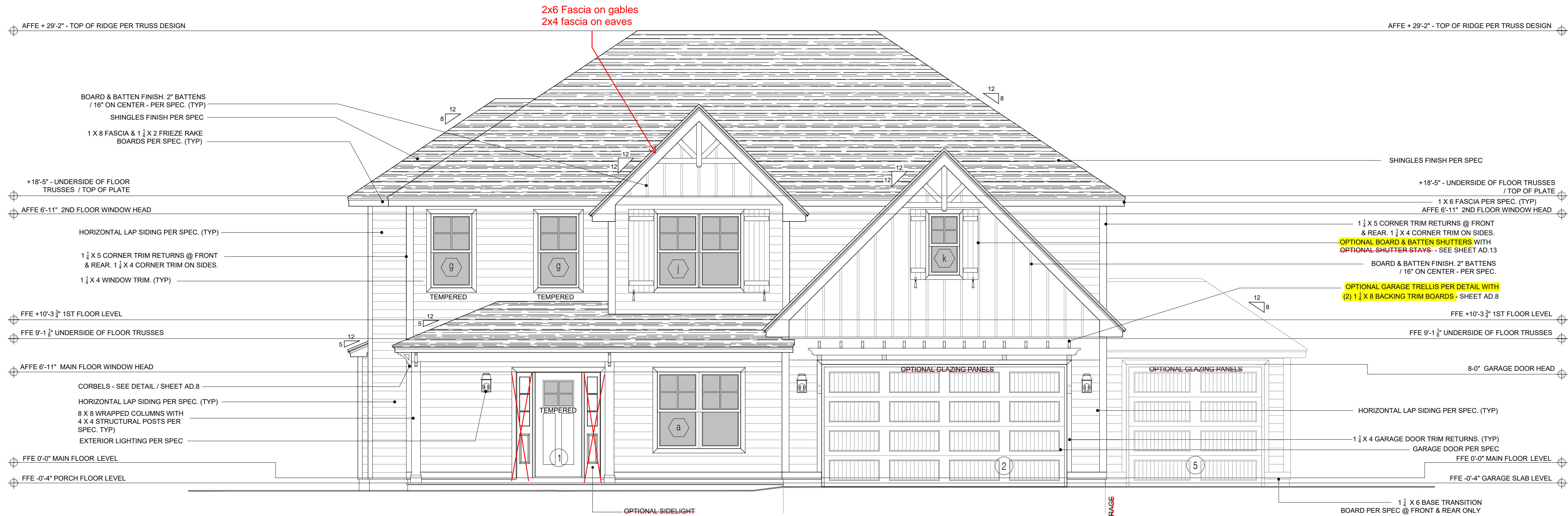

FRONT ELEVATION A
SCALE: 1/4" = 1'-0"

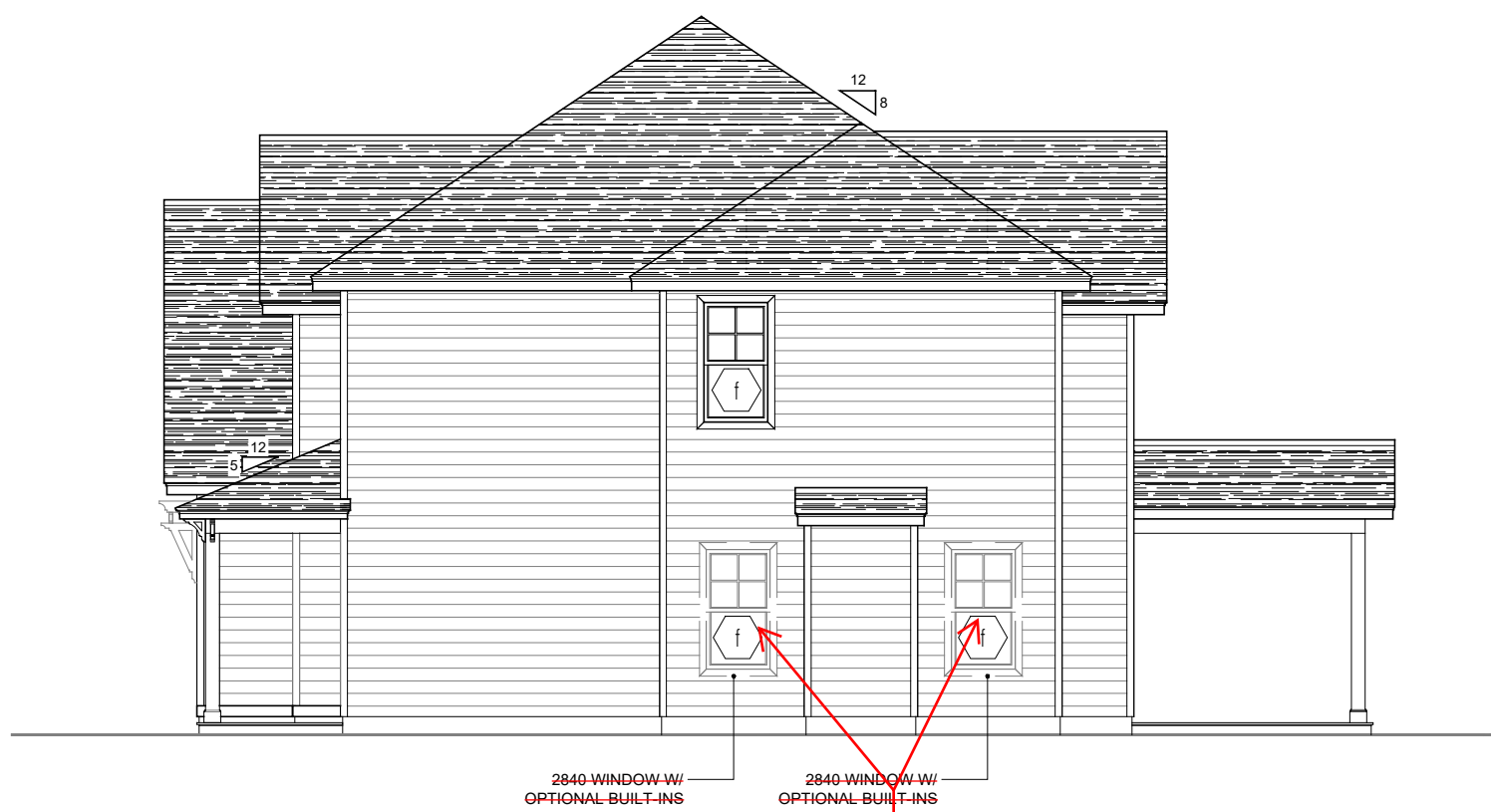

2850 WINDOWS

RIGHT SIDE ELEVATION A
SCALE: 1/4" = 1'-0"



REAR ELEVATION A
SCALE: 1/4" = 1'-0"

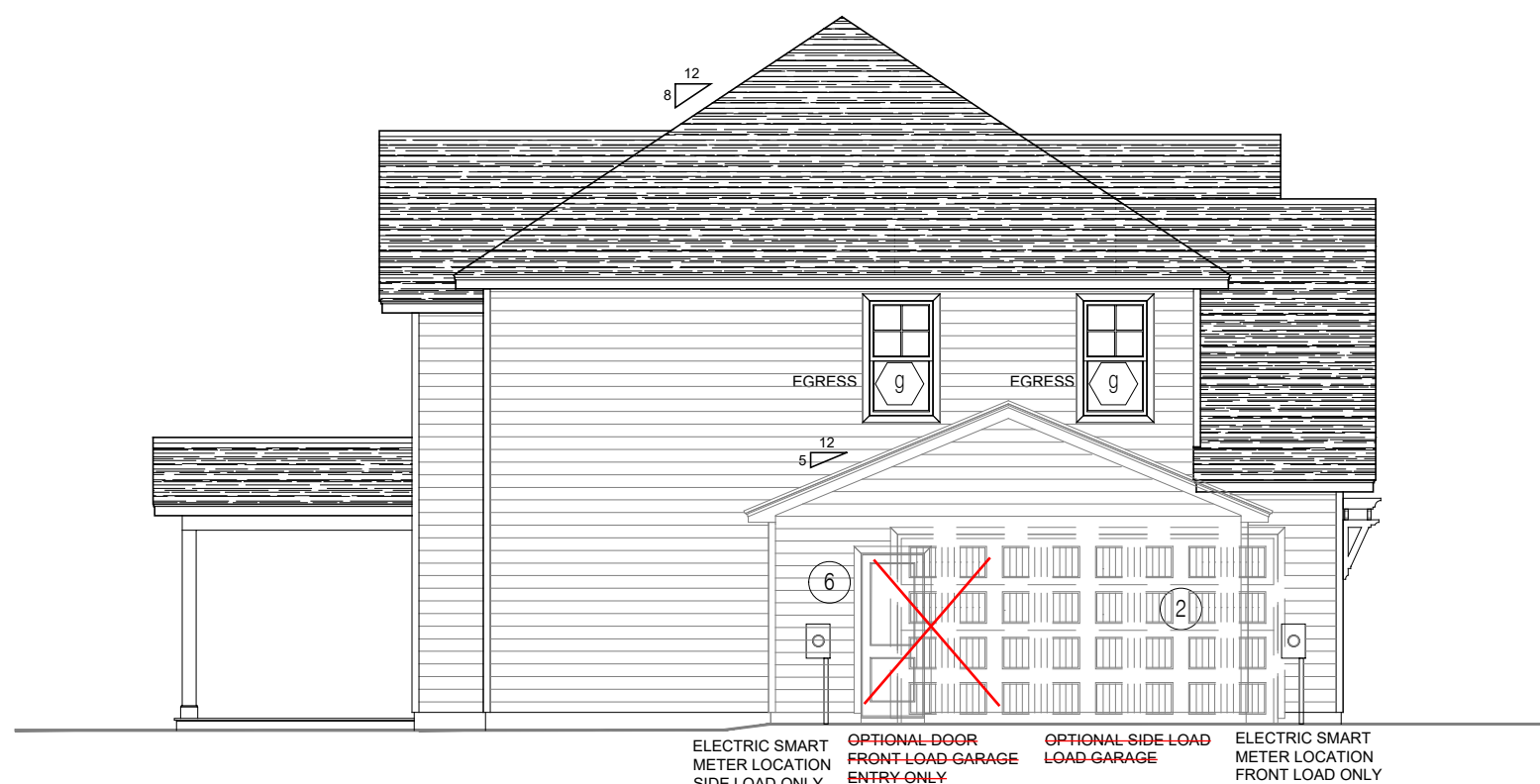

LEFT SIDE ELEVATION A
SCALE: 1/4" = 1'-0"

REVISIONS:

J.S. THOMPSON
ENGINEERING, INC.
333 E. SIX FORKS RD. SUITE 180
RALEIGH, NC 27609
PHONE: (919) 789-9919
FAX: (919) 789-9921
N.C. LICENSE NO. C-1733

ASCOT
Land Development and Construction
(910) 688-7361 • www.ascotgrp.com

THE FAIRVIEW
ALL EXTERNAL
ELEVATIONS "A"

DATE: 2023-05-18
DRAWN BY: JST
ENGINEER: NS
CHECKED BY: NS
Q.C. BY: NS
SCALE: 1/4" = 1'-0"
SHEET NUMBER: A2

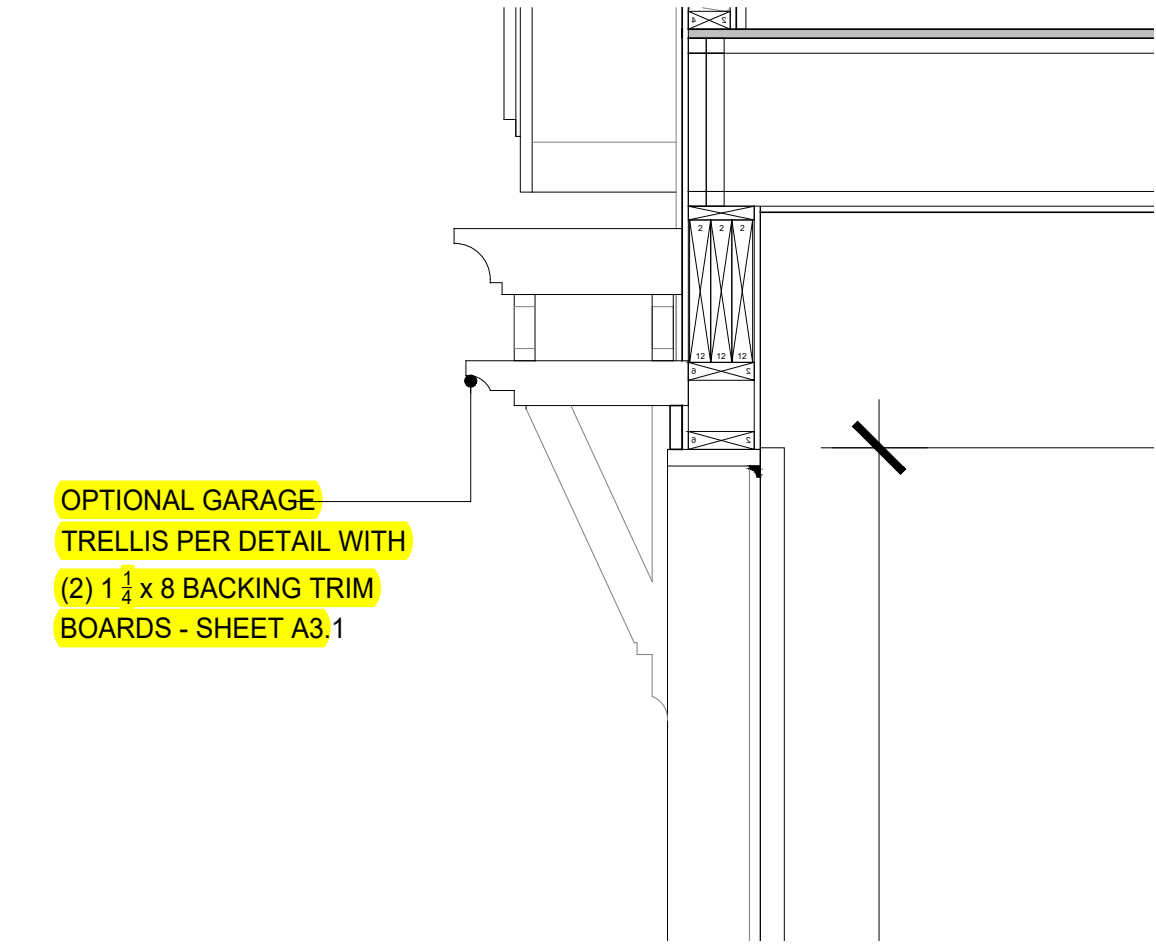

DETAIL C

SCALE: 3/4" = 1'-0"

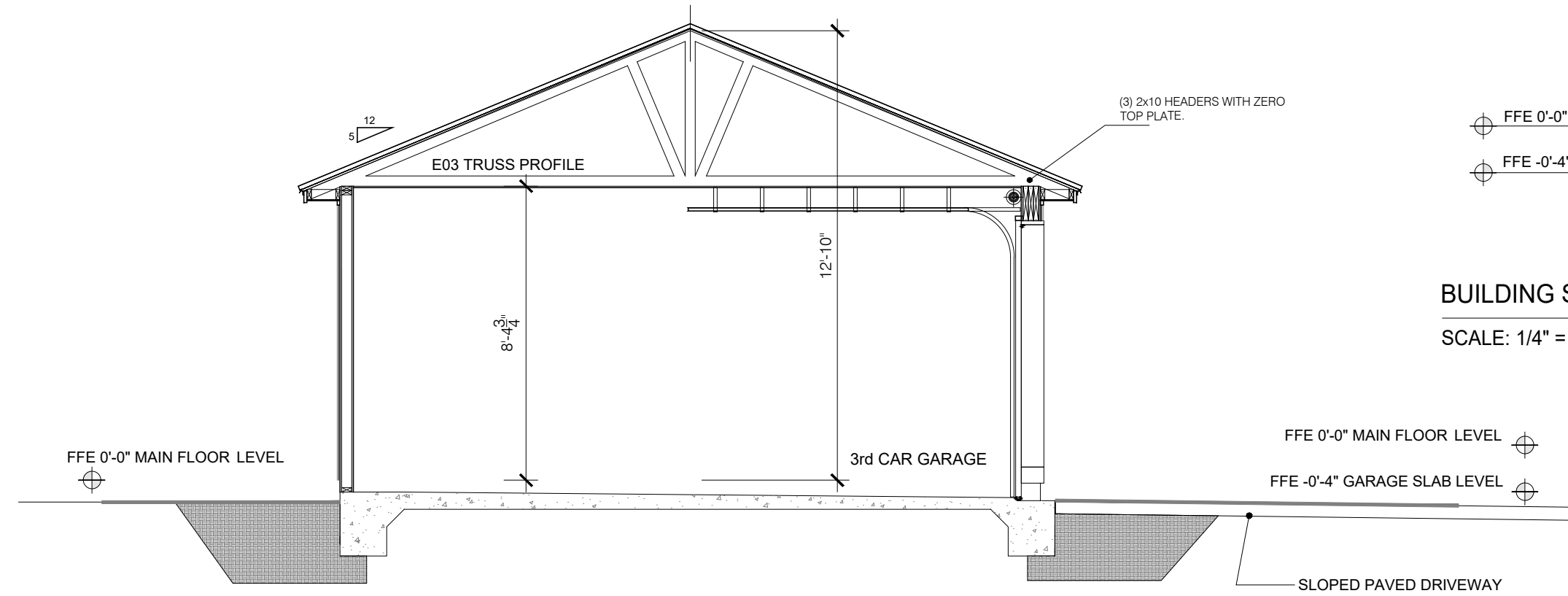

BUILDING SECTION - 4

SCALE: 1/4" = 1'-0"

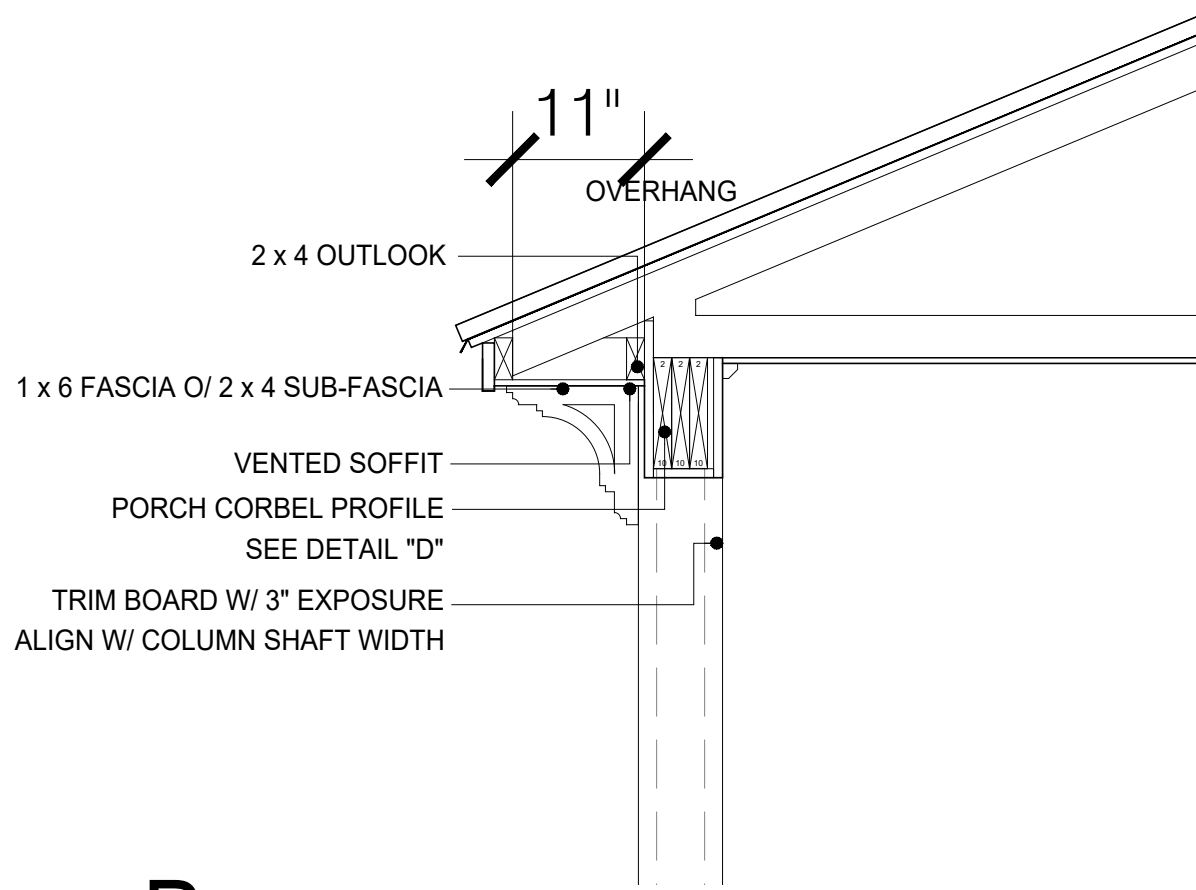

DETAIL B

SCALE: 3/4" = 1'-0"

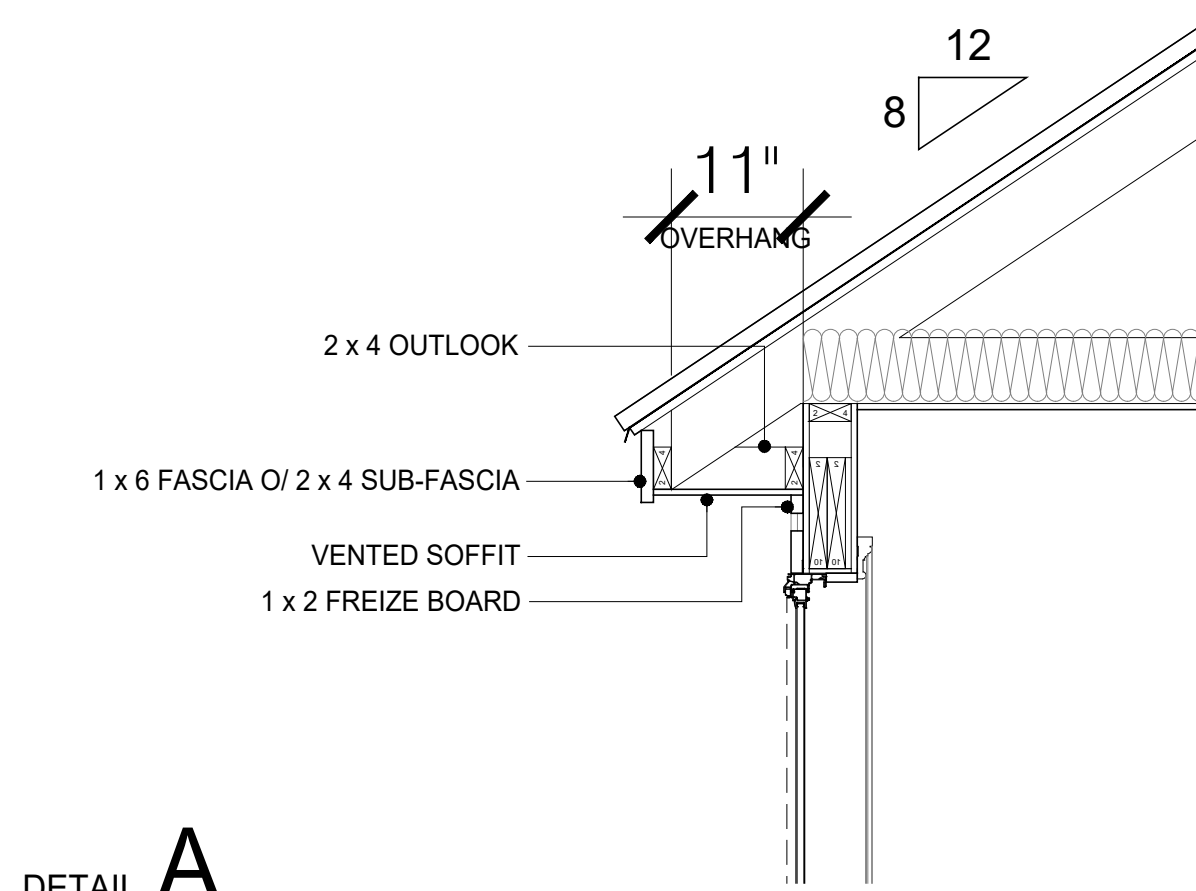

DETAIL A

SCALE: 3/4" = 1'-0"

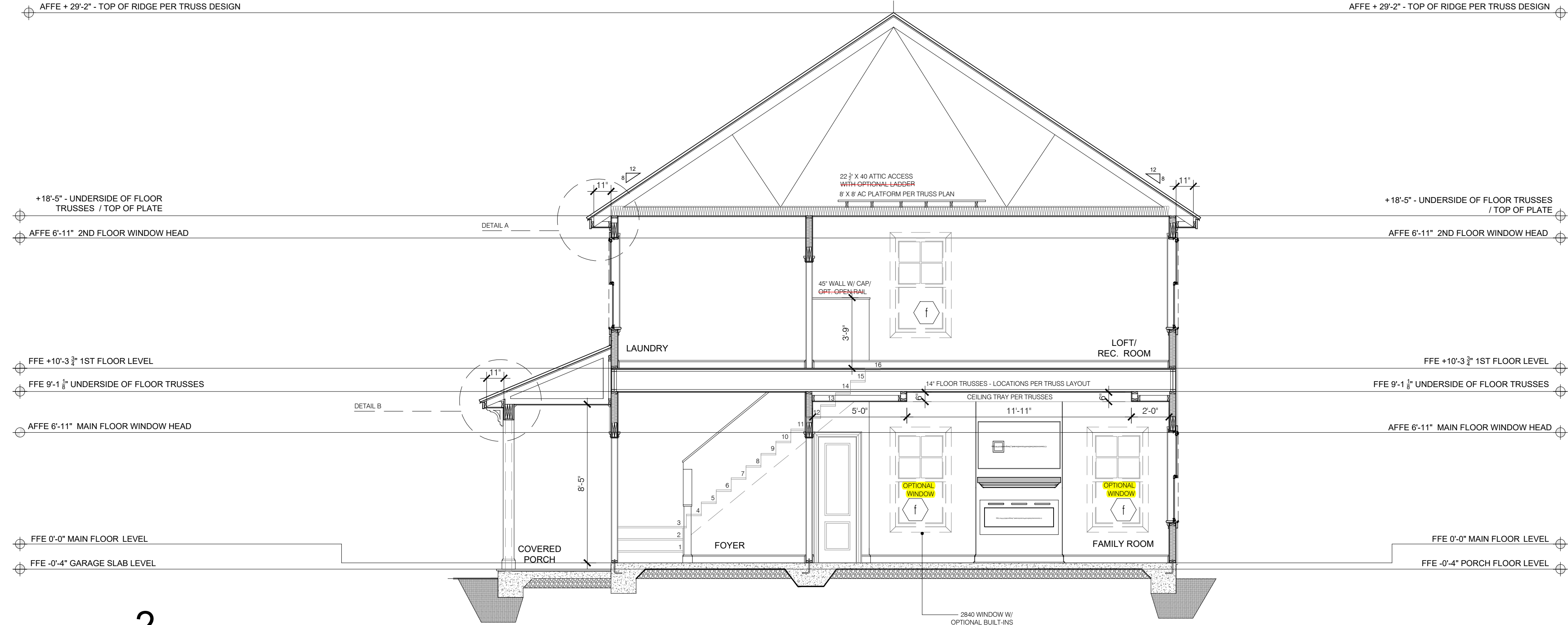

BUILDING SECTION - 2

SCALE: 1/4" = 1'-0"

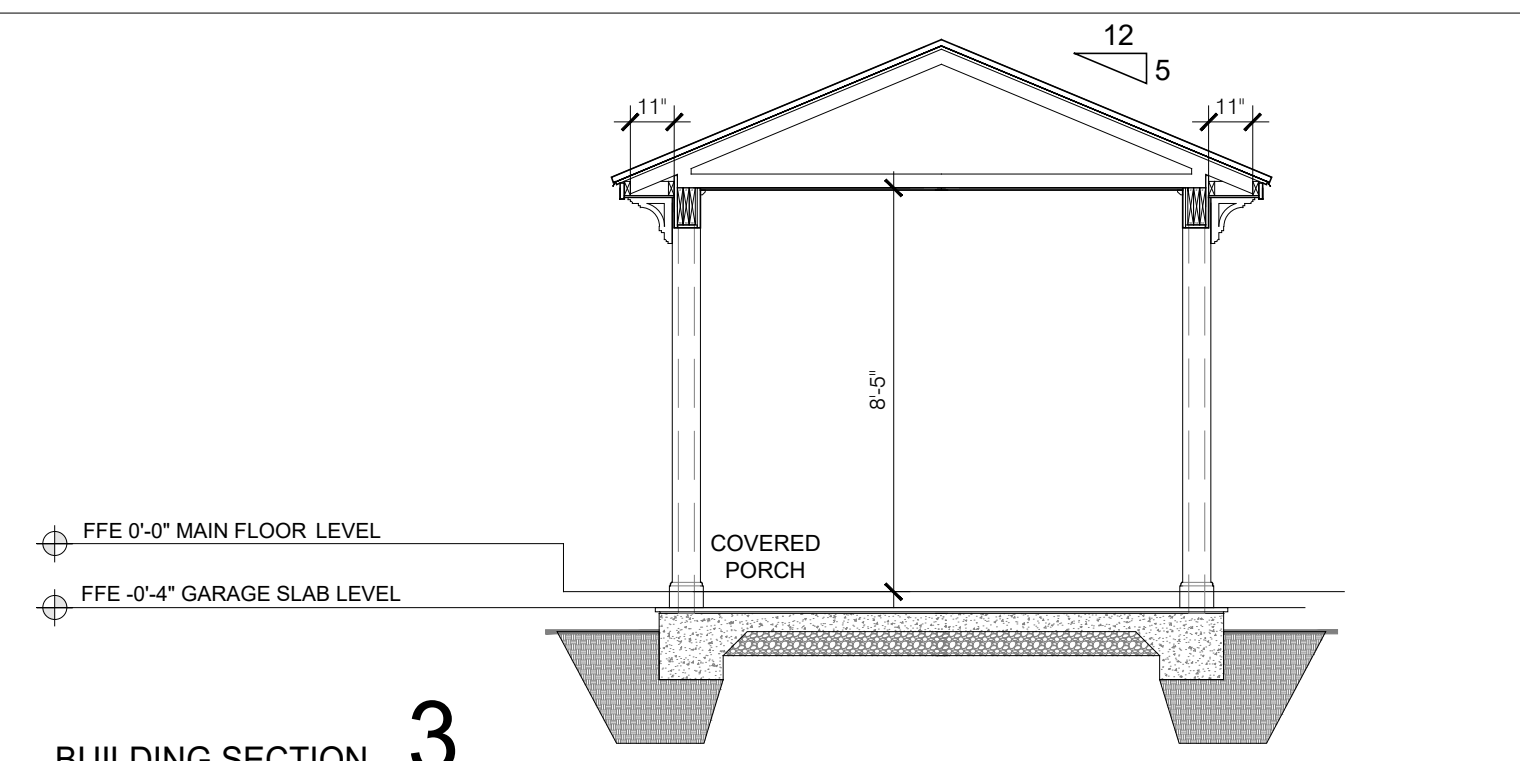

BUILDING SECTION - 3

SCALE: 1/4" = 1'-0"

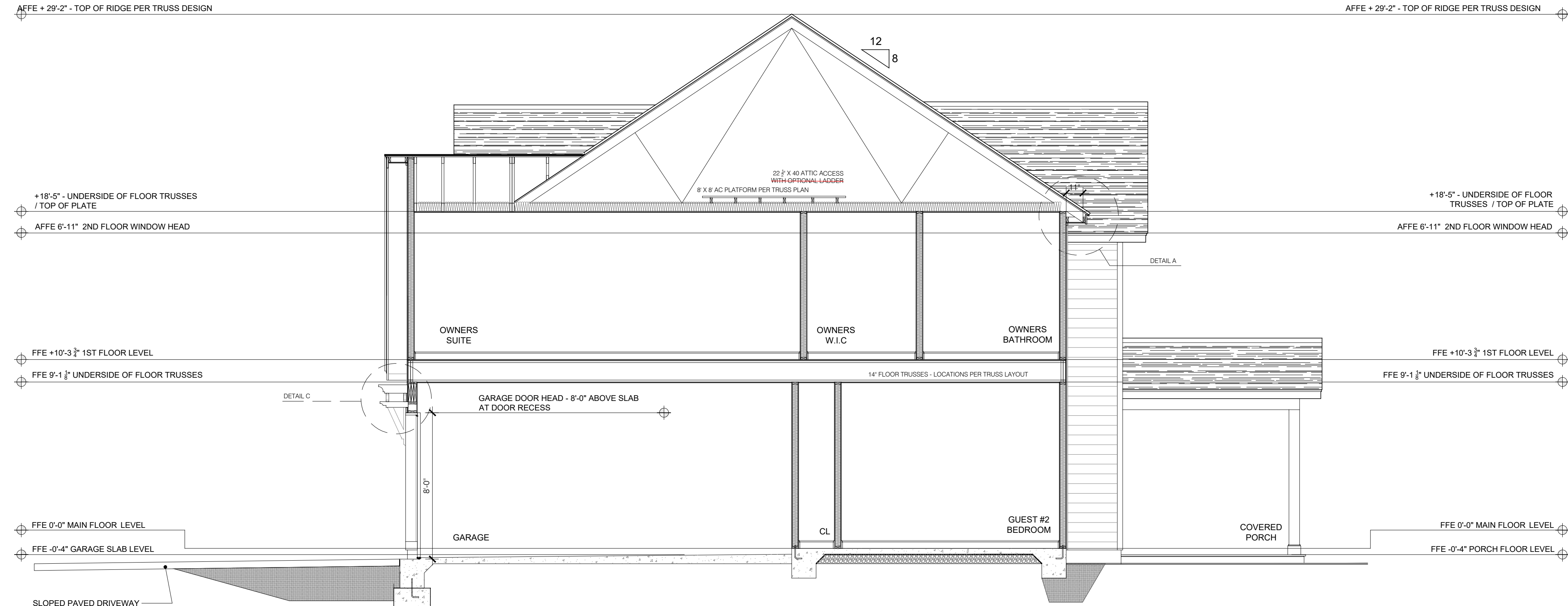

BUILDING SECTION - 1

SCALE: 1/4" = 1'-0"

REVISIONS:

J.S. THOMPSON
ENGINEERING, INC.
333 E. SIX FORKS RD. SUITE 180
RALEIGH, NC 27609
PHONE: (919) 789-9919
FAX: (919) 789-9921
N.C. LICENSE NO. C-1733

ASCOT
Land Development and Construction
(910) 688-7361 • www.ascotgrp.com

THE FAIRVIEW
CONSTRUCTION
SECTIONS & DETAILS

DATE: 2023-05-15
DRAWN BY: JST
ENGINEER: JST
CHECKED BY: NS
Q.C. BY: NS
SCALE: 1/4" = 1'-0"
SHEET NUMBER:
A3

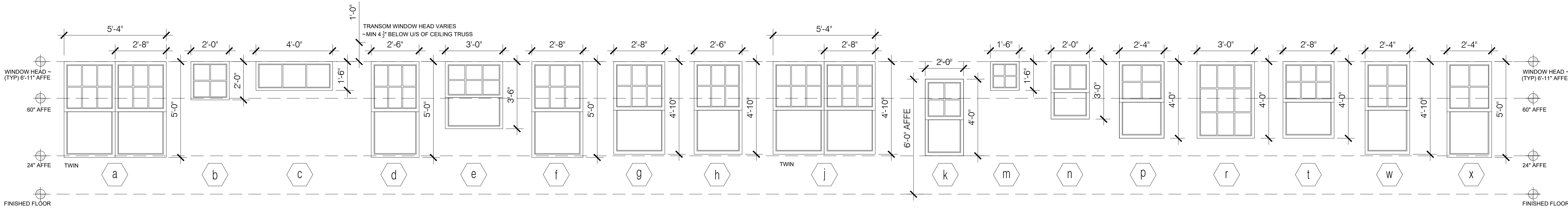

WINDOW & DOOR GLAZING PATTERNS
SCALE: 3/8" = 1'-0"

- NOTES:
1. ALL WINDOWS SHALL BE IN DOUBLE GLAZED INSULATED LOW 'E' GLAZING
 2. ALL HARDWARE TO BE PER CLIENT/ASCOT SELECTIONS
 3. DETAIL SHOP DRAWINGS FOR ALL WINDOW TYPES SHALL BE APPROVED
 4. ALL PROFILES TO BE APPROVED BY ASCOT
 5. WINDOW DIMENSIONS AND GLAZING PATTERN ARE PER NOMINATED VINYL SIZE DOCUMENTATION COLORED VINYL SINGLE HUNG TILT & SLIDE & FIXED WINDOWS
 6. WINDOWS NOTED AS EGRESS SHALL COMPLY WITH THE RELEVANT BUILDING CODE REFERENCE. ALL WINDOWS SILLS LOWER THAN 24" ABOVE FINISHED FLOOR ELEVATIONS SHALL BE PROVIDED WITH FALL PREVENTATIVE DEVICES OR RESTRICTED TO ONLY ALLOW A 4" DIAMETER SPHERE TO PASS. NO WINDOW SILL SHALL BE HIGHER THAN 44" ABOVE FINISHED FLOOR ELEVATION OR BELOW A MIN OF 24 ABOVE THE FINISHED FLOOR.
 7. EGRESS WINDOWS SHALL HAVE A NET OPENING AREA OF NOT LESS THAN 5.0 SQFT (20 X 24) - (*NORTH CAROLINA*) FOR GRADE FLOOR EGRESS OR 5.7 SQFT TO UPPER EGRESS FLOORS. NO WINDOW SILL SHALL BE HIGHER THAN 44" ABOVE FINISHED FLOOR ELEVATION OR BELOW A MIN OF 24 ABOVE THE FINISHED FLOOR.
 8. CONTRACTOR/ASCOT SUPERINTENDENT SHALL VERIFY ALL MASONRY & FRAME OPENINGS BUILT ON SITE PRIOR TO WINDOW INSTALLATION.
 9. TEMPERED GLAZING SHALL BE PROVIDED AND INSTALLED WITH CRITICAL HAZARDOUS LOCATIONS PER LOCAL AND STATE CODES, AND AS NOTED ON PLANS AND ELEVATIONS HEREIN, UNLESS OTHERWISE AGREED WITH CODE OFFICIALS.

NOTES:

GLAZING IN WET AREAS WHEN A BATH TUB OR SHOWER IS INSTALLED SHALL BE TEMPERED GLASS WHEN THE BOTTOM EXPOSED EDGE OF THE GLAZING IS LESS THAN 60" MEASURED VERTICALLY ABOVE THE FINISHED FLOOR ELEVATION - PER CODE: R308.4.5.

WHERE THE BOTTOM EXPOSED EDGE OF THE GLAZING IS BELOW 24" MEASURED VERTICALLY ABOVE THE FINISHED FLOOR ELEVATION TEMPERED GLASS SHALL COMPLY WITH EITHER ~ PREVENTATIVE FALL DEVICES SHALL BE INSTALLED OR THE WINDOW OPENING SHALL BE RESTRICTED TO A 4" OPENING DIMENSION NOT ALLOWING A 4" SPHERE TO PASS, PER CODE: R312.2.1.

GLAZING WHERE THE BOTTOM EXPOSED EDGE OF THE GLAZING IS LESS THAN 36" ABOVE THE PLANE OF AN ADJACENT WALKING SURFACE OF STAIRWAYS, LANDING, BETWEEN FLIGHTS AND RAMPS SHALL BE CONSIDERED A HAZARDOUS LOCATION, PER CODE: R308.4.6

WHERE GLAZING IS WITHIN 24" OF EITHER SIDE OF A DOOR IN A CLOSED POSITION SHALL BE CONSIDERED A HAZARDOUS LOCATION, PER CODE: R308.4.2

GLAZING ADJACENT TO A LANDING AT THE BOTTOM OF A STAIRWAY WHERE GLAZING IS LESS THAN 36" ABOVE THE LANDING AND WITHIN 60" HORIZONTAL ARC LESS THAN 180 DEGREES FROM THE BOTTOM STAIR NOSING IS CONSIDERED A HAZARDOUS LOCATION, PER CODE: 308.4.7

EXTERNAL DOOR SCHEDULE		
MARK	SIZE (WxH)	LOCATION
1	3'-0" X 6'-8"	FRONT ENTRANCE - TEMPERED GLASS WITH OPTIONAL SIDELIGHTS
1a	1'-0" X 6'-8"	OPTIONAL SIDELIGHT - TEMPERED GLASS
2	16'-0" X 8'-0"	GARAGE DOOR WITH OPTIONAL GLAZING PANELS
3	5'-0" X 6'-8"	NOOK / COVERED PORCH - TEMPERED GLASS
4	*2'-8" X 6'-8"	*OPTIONAL GARAGE SERVICE ENTRY DOOR
5	*8'-0" X 8'-0"	*OPTIONAL GARAGE DOOR WITH OPTIONAL GLAZING PANELS

INTERNAL DOOR SCHEDULE			
SIZE	QUANTITY	DOOR TYPE	NOTES
1'-6" X 6'-8"	1	SINGLE	LAUNDRY LINEN
2'-0" X 6'-8"	2	SINGLE	PANTRY / COAT CLOSET
2'-4" X 6'-8"	9	SINGLE	ALL BATHS / 2ND FLOOR LINEN / OWNER'S WATER CLOSET , W.I.C. / GUEST BEDROOM #2
2'-6" X 6'-8"	5	SINGLE	BEDROOM ENTRIES / OWNER'S BATHROOM
2'-8" X 6'-8"	1	SINGLE	LAUNDRY
2'-8" X 6'-8"	1	SINGLE	GARAGE FIRE DOOR - 20 MINUTE MIN
3'-0" X 6'-8"	1	BI-SWING PAIR	OWNER'S LINEN
4'-0" X 6'-8"	1	BI-SWING PAIR	GUEST #2 BEDROOM CLOSET
*5'-0" X 6'-8"	*1	*BI-SWING PAIR	* OPTIONAL OFFICE

WINDOW SCHEDULE					
MARK	RO SIZE (WxH)	WINDOW TYPE	LOCATION	QUANTITY	NOTES
a	TWIN 2'-8" X 5'-0"	SINGLE HUNG	DINING / GUEST BEDROOM #2	2	
b	NOT USED				
c	NOT USED				
d	NOT USED				
e	NOT USED				
f	2'-8" X 5'-0"	SINGLE HUNG	FAMILY ROOM, LOFT/ REC ROOM	6 + *(2) OPTIONS	*OPTIONAL WINDOWS IN FAMILY ROOM
g	2'-8" X 4'-10"	SINGLE HUNG	OWNER'S BEDROOM, LAUNDRY, STAIRCASE	4	EGRESS TO BEDROOMS
h	NOT USED				
j	TWIN 2'-8" X 4'-10"	SINGLE HUNG	GUEST BED #2, LOFT, SITTING AREA (ELEV. B)	3 (ELEV. A) 4 (ELEV. B)	EGRESS TO BEDROOMS & LOFT
k	2'-0" X 4'-0"	SINGLE HUNG	OWNER'S WATER CLOSET, SUITE 4 (ELEV A)	2 (ELEV. A) 1 (ELEV. B)	TEMPERED GLASS
m	NOT USED				
n	2'-0" X 3'-0"	SINGLE HUNG	GUEST BATHROOM	1	TEMPERED GLASS
r	3'-0" X 4'-0"	PICTURE	OWNER'S BATHROOM	1	TEMPERED GLASS
t	2'-8" X 4'-0"	SINGLE HUNG	*FAMILY ROOM	*(2) OPTIONS	*OPTIONAL WINDOWS IN FAMILY ROOM

GENERAL NOTES
SCALE: NTS

SCHEDULES
SCALE: NTS

REVISIONS:

J.S. THOMPSON
ENGINEERING, INC
333 E. SIX FORKS RD, SUITE 180
RALEIGH, NC 27609
PHONE: (919) 789-9919
FAX: (919) 789-9921
N.C. LICENSE NO. C-1733

ASCOT
Land Development and Construction
(910) 688-7361 • www.ascotgrp.com

THE FAIRVIEW
WINDOW & DOOR
SCHEDULES

DATE: 2023-05-19
DRAWN BY: JST
ENGINEER: JST
CHECKED BY: NS
Q.C. BY: NS
SCALE: 1/4"=1'-0"
SHEET NUMBER#:
A4

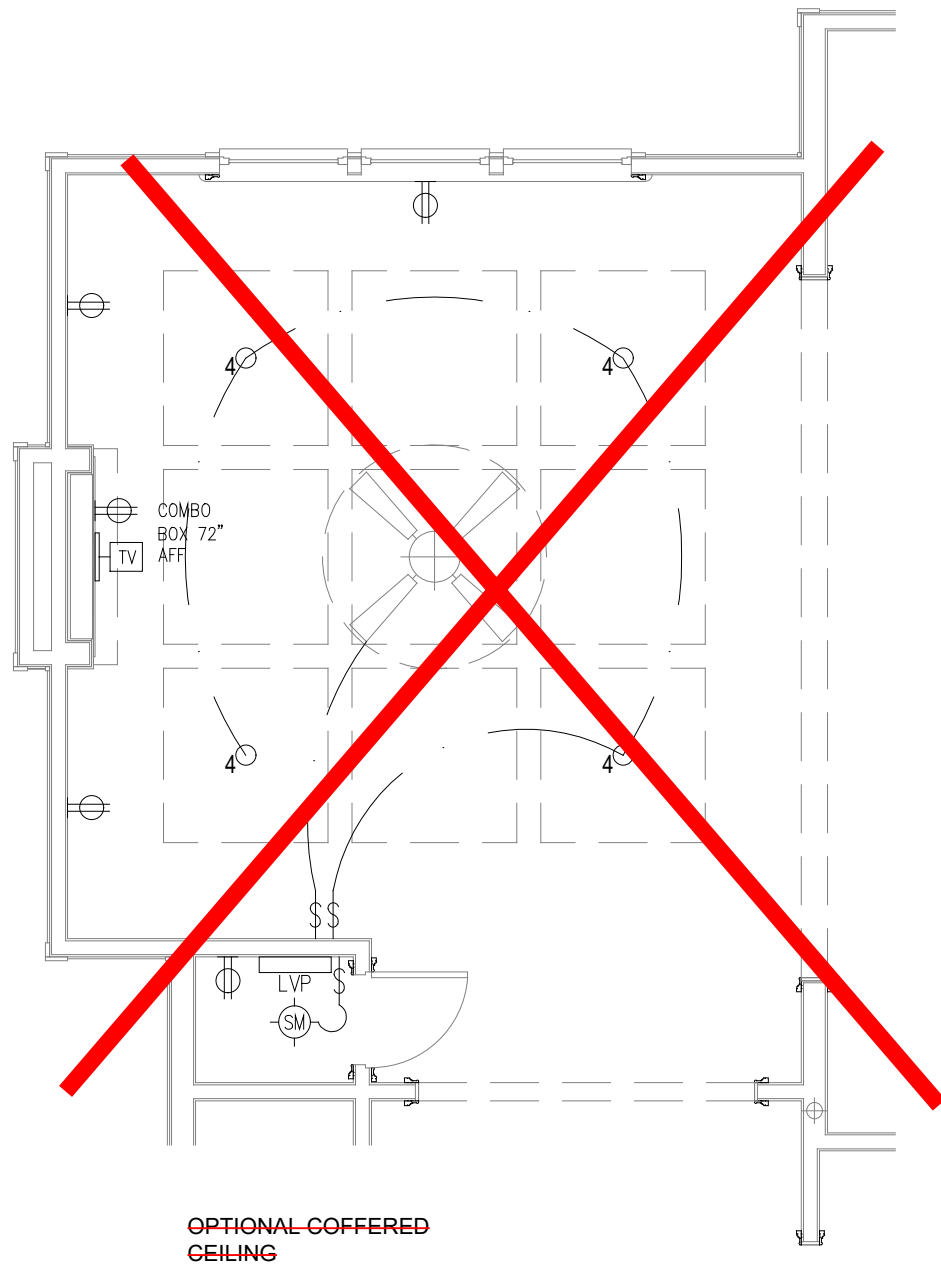

OPTIONAL COVERED
CEILING

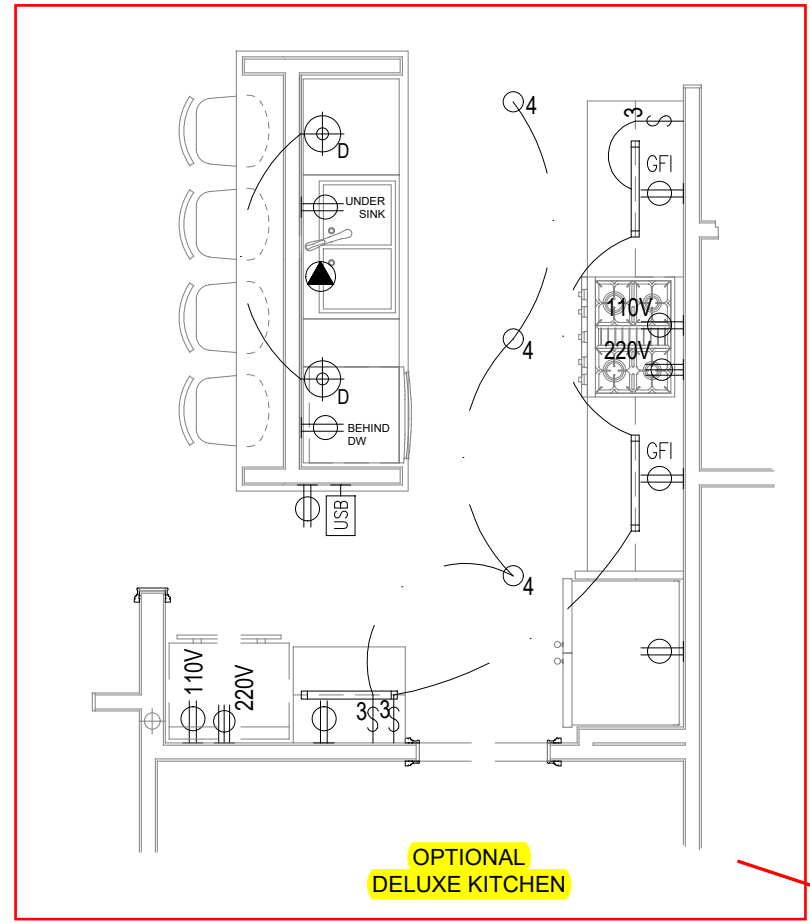

OPTIONAL
DELUXE KITCHEN

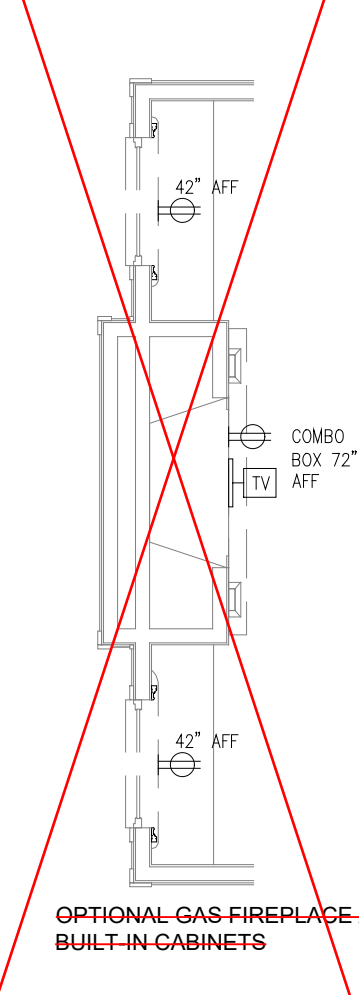

OPTIONAL GAS FIREPLACE/
BUILT-IN CABINETS

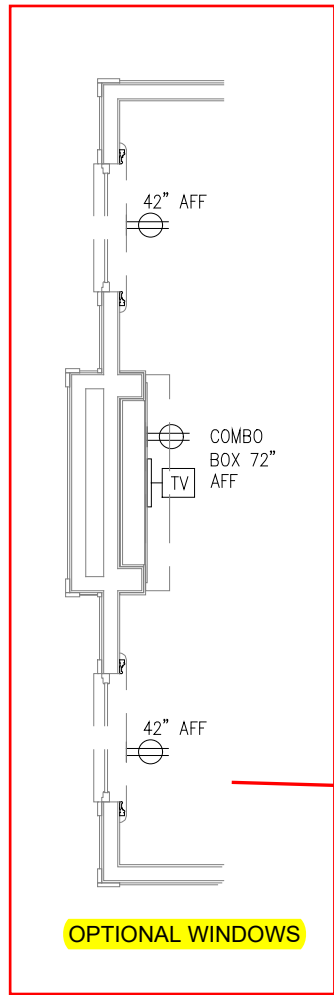

OPTIONAL WINDOWS

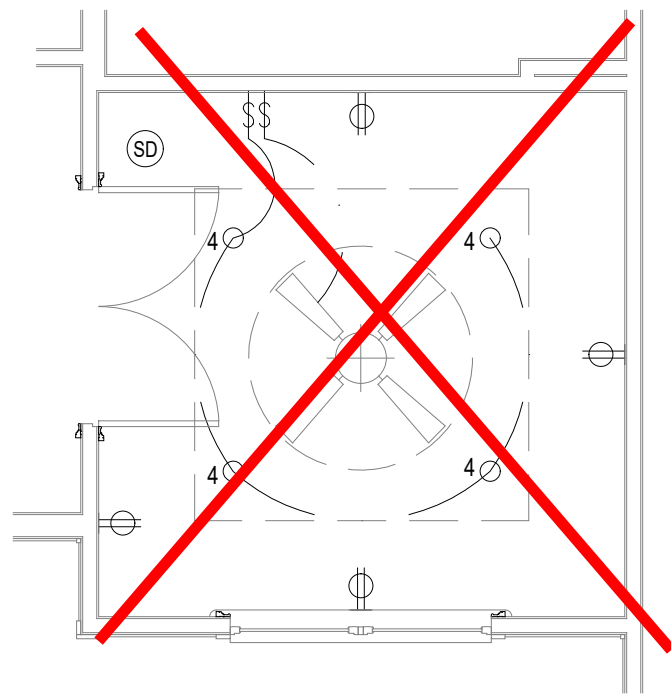

OPTIONAL OFFICE

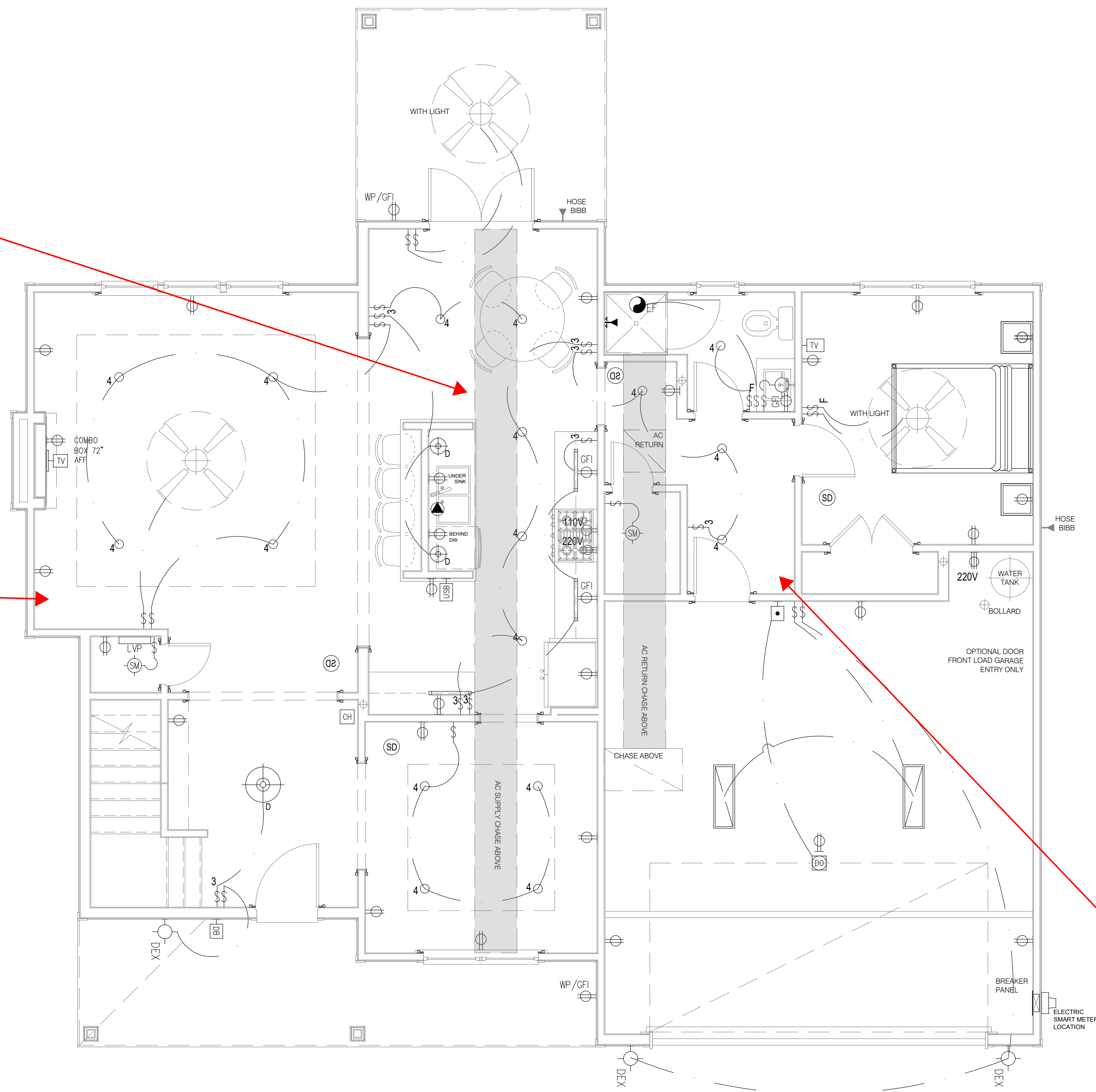

OPTIONAL SIDELIGHT

OPTIONAL SIDE LOAD GARAGE

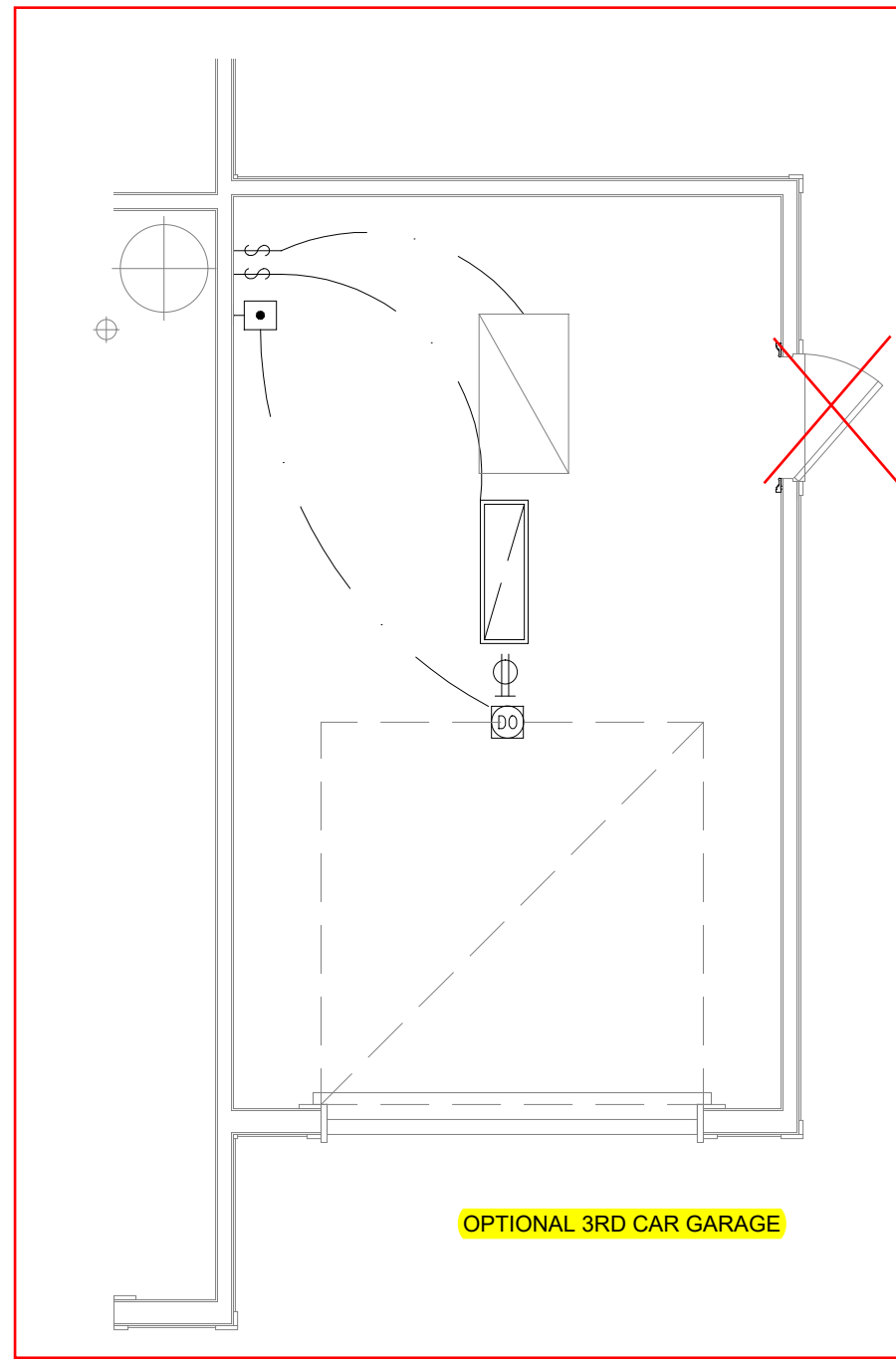

OPTIONAL 3RD CAR GARAGE

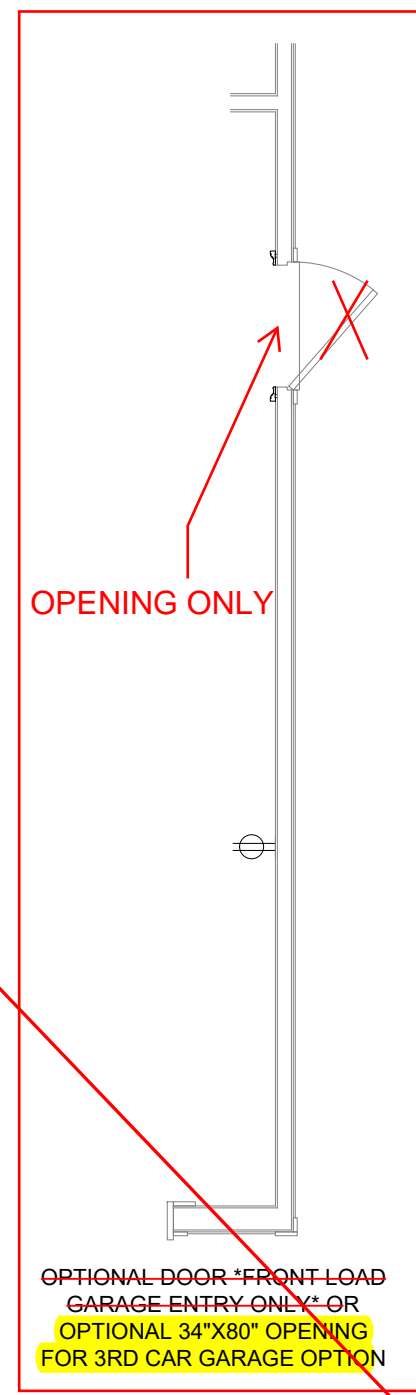

OPTIONAL DOOR-FRONT-LOAD
GARAGE ENTRY ONLY OR
OPTIONAL 34"x80" OPENING
FOR 3RD CAR GARAGE OPTION

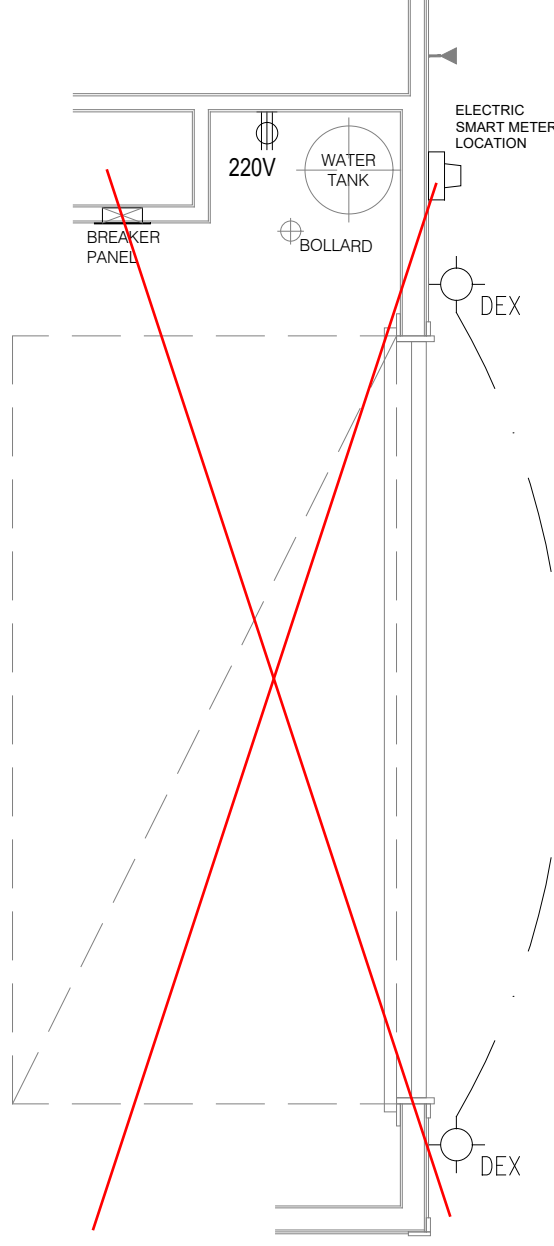

OPTIONAL SIDE-LOAD GARAGE

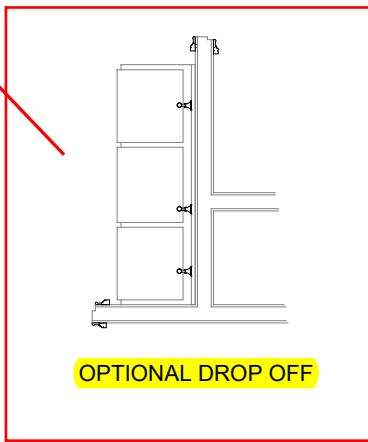

OPTIONAL DROP OFF

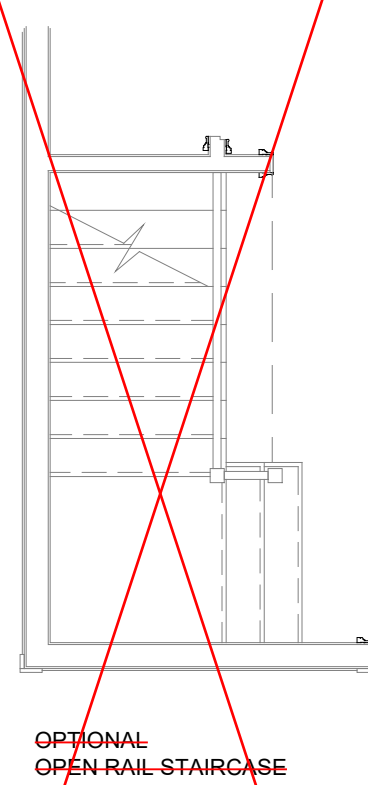

OPTIONAL
OPEN RAIL STAIRCASE

ELECTRICAL NOTES:

1. PROVIDE AND INSTALL CERTIFIED SMOKE DETECTORS AS REQUIRED BY NATIONAL FIRE PROTECTION ASSOCIATION (NFPA) AND MEETING THE REQUIREMENTS OF ALL GOVERNING CODES. ALL SMOKE DETECTORS SHALL NOT BE LOCATED WITHIN THREE FEET OF A BATHROOM OR AN A/C SUPPLY.
2. PROVIDE AND INSTALL GROUND FAULT CIRCUIT-INTERRUPTERS (GFI) AS REQUIRED BY NATIONAL ELECTRIC CODE (NEC) AND MEETING THE REQUIREMENTS OF ALL GOVERNING CODES.
3. HVAC CONTRACTOR TO VERIFY THERMOSTAT LOCATIONS.
4. ALL ELECTRICAL AND MECHANICAL EQUIPMENT (I.E. FURNACES, A/C UNITS, ELECTRICAL PANELS, AND WATER HEATERS) ARE SUBJECT TO RELOCATION PER FIELD CONDITIONS.
5. PROJECT WALK-THRU WITH SUPERINTENDENT AND ELECTRICAL CONTRACTOR TO BE SCHEDULED PRIOR TO ELECTRICAL ROUGH-IN.
6. REFER TO CABINET DRAWINGS AND LIGHTING DETAILS FOR POWER STUB-OUT LOCATIONS FOR BUILT-IN AND CABINET LIGHTING.
7. ALL ELECTRICAL PLANS AND LOCATIONS AS SHOWN ARE TO BE LAID OUT PER LOCAL AND STATE BUILDING CODES AND ANY RELEVANT INSPECTIONS.
8. ALL LIGHTING LOCATIONS SHALL BE REVIEWED AND COORDINATED WITH APPROVED FLOOR AND ROOF TRUSS LAYOUTS PRIOR TO INSTALLATION IN THE FIELD.

MAIN FLOOR PLAN WITH OPTIONS - ELECTRICAL
SCALE: 1/4" = 1'-0"

REVISIONS:

J.S. THOMPSON
ENGINEERING, INC.
333 E. SIX FORKS RD., SUITE 180
RALEIGH, NC 27609
PHONE: (919) 789-9919
FAX: (919) 789-9921
N.C. LICENSE NO. C-1733

ASCOT
Land Development and Construction
(910) 688-7361 • www.ascotgrp.com

THE FAIRVIEW
ELECTRICAL -
MAIN FLOOR PLAN

DATE: 2023-05-15
DRAWN BY: JST
ENGINEER: NS
CHECKED BY: NS
Q.C. BY: NS
SCALE: 1/4"=1'-0"
SHEET NUMBER:
E1

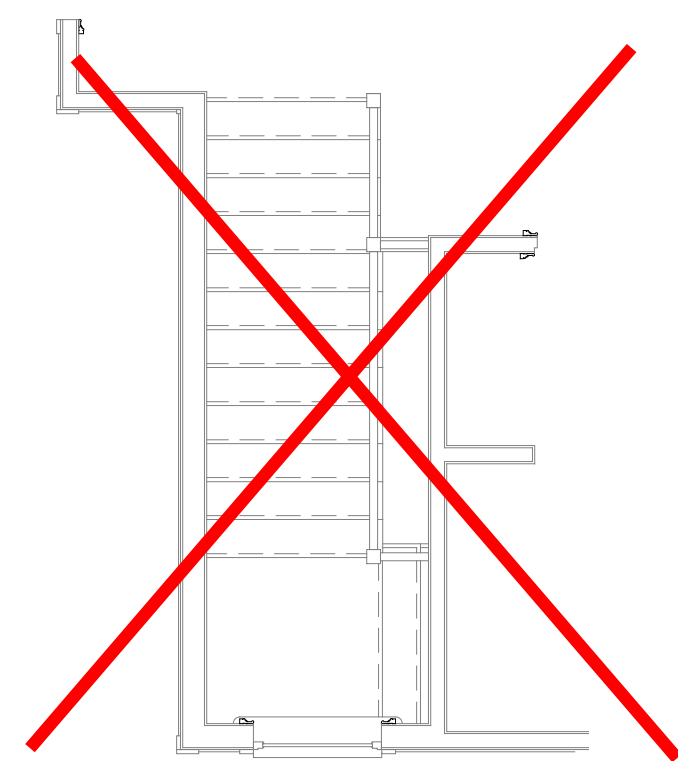

OPTIONAL
OPEN-RAIL STAIRCASE

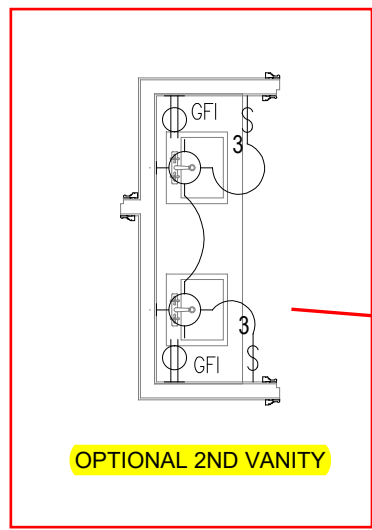

OPTIONAL 2ND VANITY

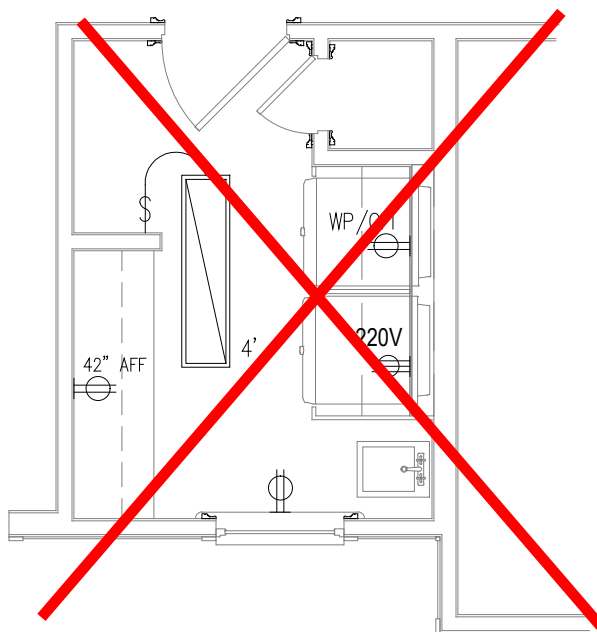

OPTIONAL
LAUNDRY-SINK/
WORKSTATION

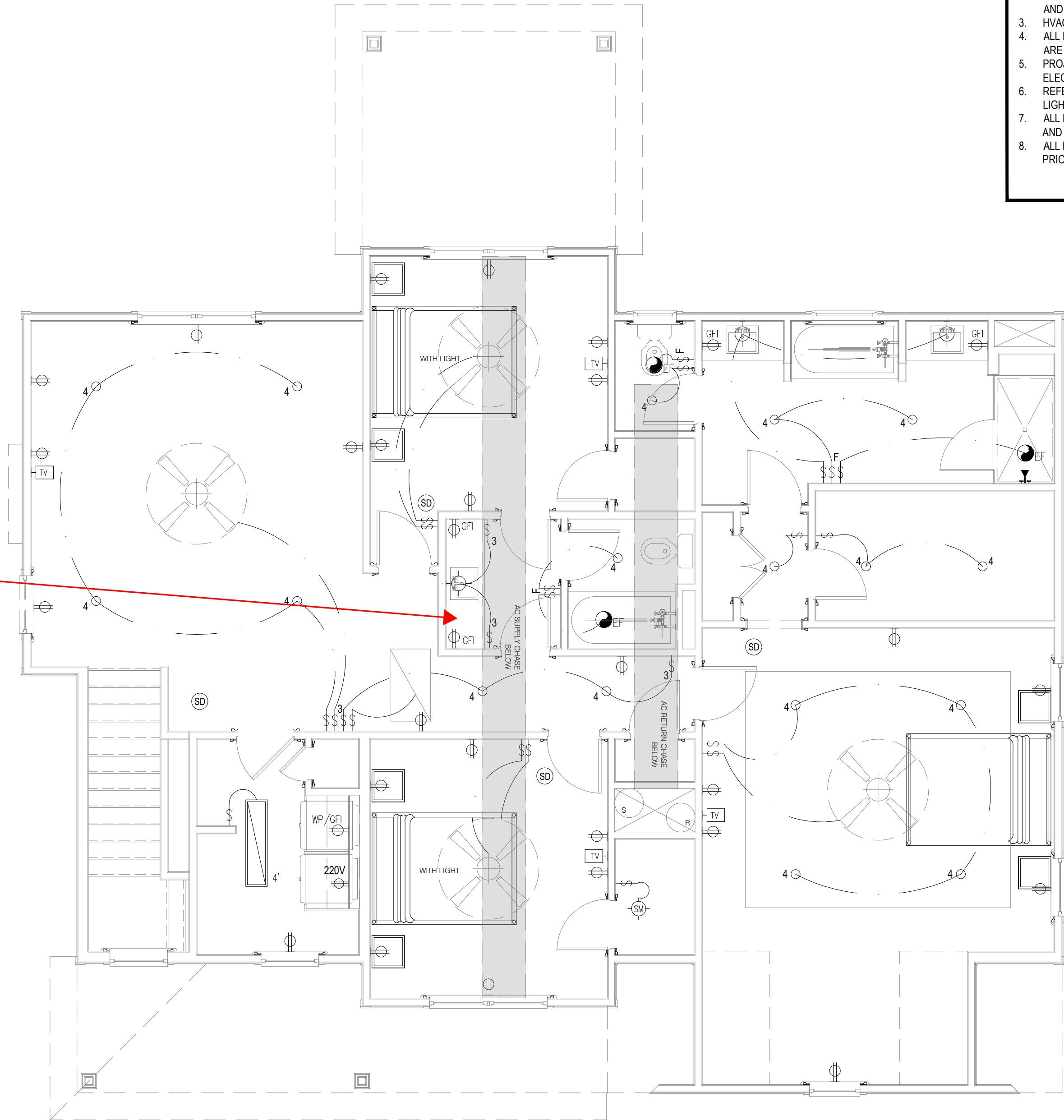

ELECTRICAL NOTES:

1. PROVIDE AND INSTALL CERTIFIED SMOKE DETECTORS AS REQUIRED BY NATIONAL FIRE PROTECTION ASSOCIATION (NFPA) AND MEETING THE REQUIREMENTS OF ALL GOVERNING CODES. ALL SMOKE DETECTORS SHALL NOT BE LOCATED WITHIN THREE FEET OF A BATHROOM OR AN A/C SUPPLY.
2. PROVIDE AND INSTALL GROUND FAULT CIRCUIT-INTERRUPTERS (GFI) AS REQUIRED BY NATIONAL ELECTRIC CODE (NEC) AND MEETING THE REQUIREMENTS OF ALL GOVERNING CODES.
3. HVAC CONTRACTOR TO VERIFY THERMOSTAT LOCATIONS.
4. ALL ELECTRICAL AND MECHANICAL EQUIPMENT (I.E. FURNACES, A/C UNITS, ELECTRICAL PANELS, AND WATER HEATERS) ARE SUBJECT TO RELOCATION PER FIELD CONDITIONS.
5. PROJECT WALK-THRU WITH SUPERINTENDENT AND ELECTRICAL CONTRACTOR TO BE SCHEDULED PRIOR TO ELECTRICAL ROUGH-IN.
6. REFER TO CABINET DRAWINGS AND LIGHTING DETAILS FOR POWER STUB-OUT LOCATIONS FOR BUILT-IN AND CABINET LIGHTING.
7. ALL ELECTRICAL PLANS AND LOCATIONS AS SHOWN ARE TO BE LAID OUT PER LOCAL AND STATE BUILDING CODES AND ANY RELEVANT INSPECTIONS.
8. ALL LIGHTING LOCATIONS SHALL BE REVIEWED AND COORDINATED WITH APPROVED FLOOR AND ROOF TRUSS LAYOUTS PRIOR TO INSTALLATION IN THE FIELD.

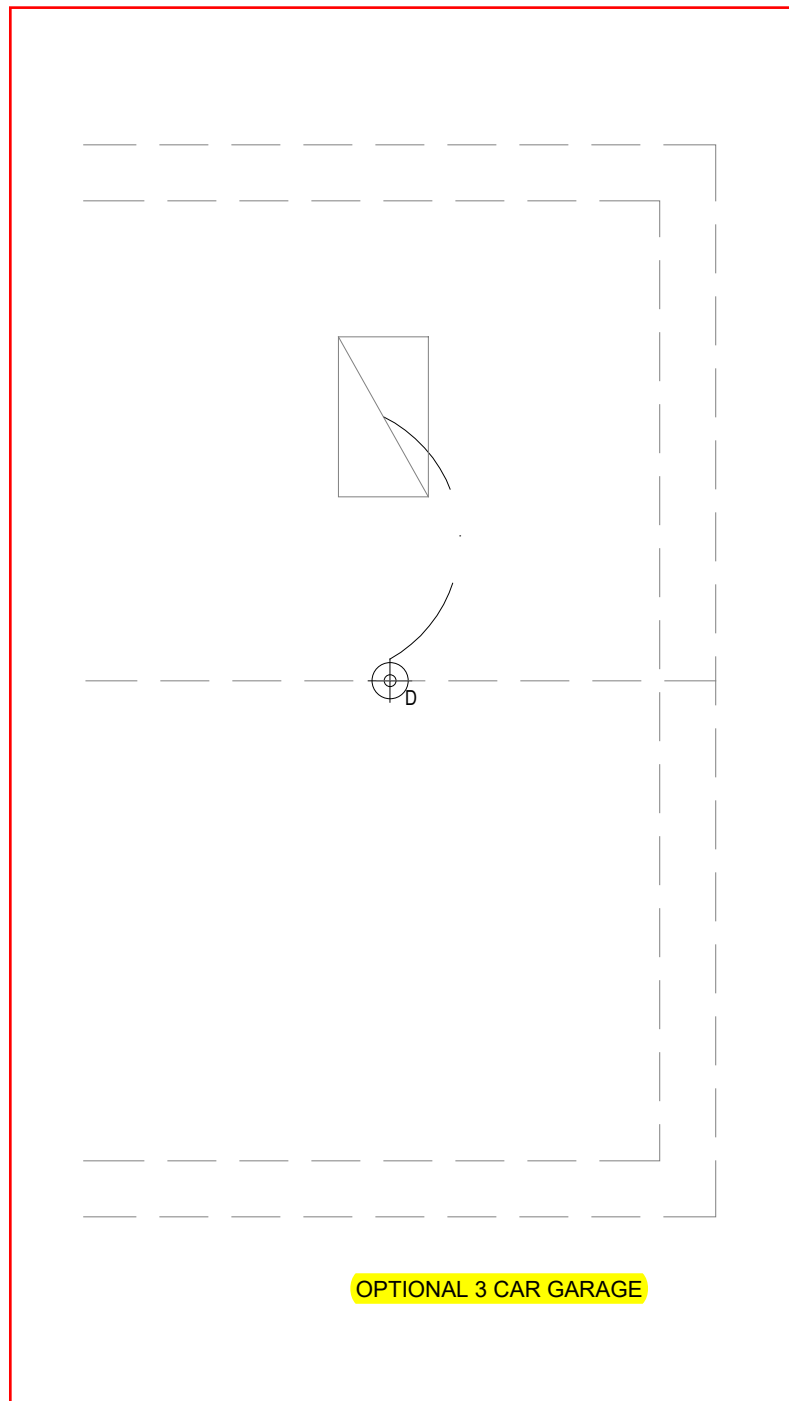

OPTIONAL 3 CAR GARAGE

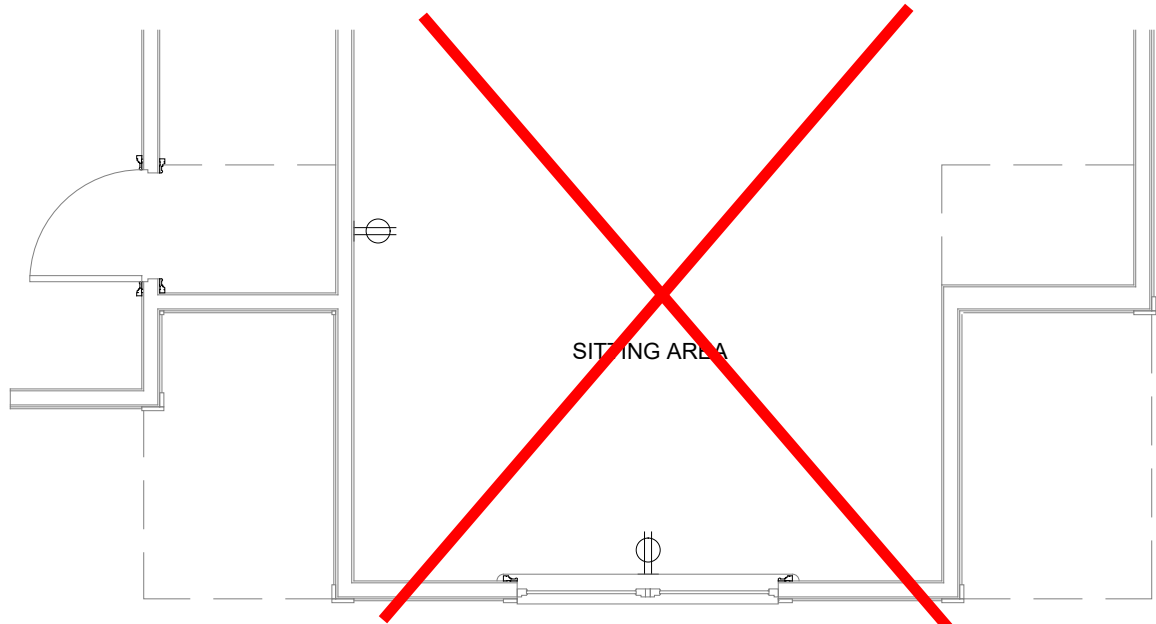

OPTIONAL-SITTING AREA
(ELEVATION 8-ONLY)

STANDARD ELECTRICAL & LIGHTING KEY

WIRING CIRCUIT	CHIMES	ELECTRICAL OUTLET / USB COMBO	4" RECESSED LED CEILING CAN LIGHT	TRIPLE LAMP CEILING LIGHT (CLOSET)	TRANSFORMER
WIRING CIRCUIT LOW VOLTAGE	DUPLEX OUTLET	DTV SHOWERING SYSTEM	4" VAPOR PROOF LED RECESSED CAN LIGHT	JAMB LIGHT FIXTURE	DRIVER
LIGHTING CONTROL	GROUND FAULT DUPLEX OUTLET ABOVE COUNTER	KEYPAD-SYSTEM CONTROL	JUNCTION BOX REINFORCED CEILING MOUNT	TRACK LIGHT FIXTURE	DEMARCATION BOX
WALL SWITCH SINGLE POLE	GROUND FAULT INTERRUPTER DUPLEX OUTLET	THERMOSTAT	CEILING JUNCTION BOX	FLUORESCENT FIXTURE-SURFACE MOUNT	ELECTRIC METER
THREE-WAY SWITCH	WEATHERPROOF GROUND FAULT DUPLEX OUTLET	KEYPAD FOR ALARM	SURFACE MOUNTED LED CEILING LIGHT	CEILING FAN (Add light where indicated)	ELECTRIC PANEL
FOUR-WAY SWITCH	HALF-SWITCHED DUPLEX OUTLET	HEAT DETECTOR	PENDANT LIGHT	SINGLE FLOOD LIGHT	DISCONNECT SWITCH
FAN SWITCH	DEDICATED OUTLET	LIGHT & EXHAUST FAN	WALL MOUNTED INCANDESCENT LIGHT FIXTURE	PHOTO CELL DOUBLE FLOOD LIGHT	GAS METER
DIMMER SWITCH	220 VOLT OUTLET	EXHAUST FAN	CHANDELIER (REINFORCED CEILING MOUNT)	UC STRIP LIGHT	WATER METER
THREE-WAY DIMMER SWITCH	FLOOR OUTLET	LANDSCAPE LIGHTING (POWER/SWITCH LEG)	DECORATIVE EXTERIOR SCIENCE	TOE KICK STRIP LIGHT	GAS VALVE
DIMMER SWITCH ON SYSTEM	HALF SWITCHED FLOOR OUTLET	CARBON MONOXIDE/SMOKE DETECTOR COMBINATION UNIT	AIMABLE RECESSED DOWN LIGHT LOW VOLTAGE	UNDER CABINET LIGHT	AIR SWITCH
SINGLE POLE SWITCH ON SYSTEM	TELEPHONE/DATA-FLOOR	SPEAKER (OPTIONAL)	LED RECESSED DOWN LIGHT - PHOTO CELL	PLUG MOLD	PIN LIGHT
PUSH BUTTON SWITCH (GARAGE DOOR)	CLOCK BOX-WALL	GARBAGE DISPOSAL	DOUBLE LAMP CEILING LIGHT (CLOSET)	COVE LIGHTING-LINEAR	LOW VOLTAGE PANEL
MOTORIZED SHADE (INTERIOR)	RECESSED TV COMBINATION BOX	ELECTRIC DOOR OPERATOR (GARAGE)			
MOTORIZED SHUTTERS (EXTERIOR)	TV CONNECTION	WHIP FOR LIGHTING			
DOOR BELL	TELEPHONE/DATA-WALL	3" RECESSED INCANDESCENT CEILING LIGHT			
		4" RECESSED INCANDESCENT CEILING LIGHT			

ELECTRICAL SYMBOLS LEGEND
SCALE: NTS

UPPER FLOOR PLAN WITH OPTIONS - ELECTRICAL
SCALE: 1/4" = 1'-0"

REVISIONS:

J.S. THOMPSON
ENGINEERING, INC.
333 E. SIX FORKS RD. SUITE 180
RALEIGH, NC 27609
PHONE: (919) 789-9919
FAX: (919) 789-9921
N.C. LICENSE NO. C-1733

ASCOT
Land Development and Construction
(910) 688-7361 • www.ascotgrp.com

THE FAIRVIEW
ELECTRICAL -
UPPER FLOOR PLAN

DATE: 2023-05-15
DRAWN BY: JST
ENGINEER: JST
CHECKED BY: NS
Q.C. BY: NS
SCALE: 1/4"=1'-0"
SHEET NUMBER:
E1.1

TABLE R602.7.5
MINIMUM NUMBER OF FULL HEIGHT KING STUDS
AT EACH END OF HEADERS IN EXTERIOR WALLS

HEADER SPAN (FEET)	MINIMUM NUMBER OF FULL HEIGHT STUDS (KINGS)
UP TO 3'	1
> 3' TO 6'	2
> 6' TO 9'	3
> 9' TO 12'	4
> 12' TO 15'	5

BRACED WALL DESIGN NOTES:

- BRACED WALL DESIGN PER SECTION R602.10.5 "WALL BRACING BY ENGINEERED DESIGN" OF THE NCRC 2018 EDITION USING BRACING MATERIALS AND METHODS LISTED IN TABLE R602.10.1 ALONG WITH ALTERNATIVE MATERIALS AND METHODS THAT COMPLY WITH ACCEPTED ENGINEERING PRACTICE. BRACED WALL DESIGN IS NOT PREScriptive.
- SHEATH ALL EXTERIOR WALLS w/ 7/16" OSB TO PROVIDE CS-WSP WALL BRACING THAT WILL BRACE THE STRUCTURE FOR ALL LATERAL LOADS AS REQUIRED BY THE NCRC 2018 EDITION.
- CS-WSP REFERS TO "CONTINUOUSLY SHEATHED WOOD STRUCTURAL PANELS." CONTRACTOR IS TO INSTALL 7/16" OSB ON ALL EXTERIOR WALLS ATTACHED w/ 8d NAILS SPACED 6" O.C. ALONG PANEL EDGES AND 12" O.C. IN THE FIELD.
- GB REFERS TO "GYPSUM BOARD." CONTRACTOR IS TO INSTALL 1/2" (MIN.) GYPSUM BOARD ON BOTH SIDES OF WALL WHERE NOTED ON THE PLANS ATTACHED WITH 1 1/4" LONG #6 SCREWS OR 1 5/8" LONG 5d COOLER NAILS SPACED 7" O.C. ALONG PANEL EDGES AND IN THE FIELD.
- BRACED WALL DESIGN APPLIED IN WIND ZONES UP TO 130 MPH. FOR HIGH WIND ZONES, BRACED WALLS ARE TO BE CONSTRUCTED IN ACCORDANCE WITH CHAPTER 45 OF THE NCRC 2018 EDITION.
- SEE NOTES AND DETAIL SHEETS FOR ADDITIONAL BRACED WALL INFORMATION.

STRUCTURAL NOTES:

- ALL FRAMING LUMBER TO BE SPF #2 (UNO). ALL TREATED LUMBER TO BE SYP #2 (UNO).
- ALL LOAD BEARING HEADERS TO BE (2) 2 x 6 (UNO).
- INSTALL 2 x 4 @ 16" O.C. BLOCKING BETWEEN ADJACENT TRUSSES UNDER WALLS PARALLEL TO FLOOR TRUSSES WHERE WALL LENGTH EXCEEDS 1/3 OF TRUSS SPAN (SEE DETAIL THIS SHEET). TRUSS DESIGNER TO DESIGN ADJACENT TRUSSES FOR ADDITIONAL LOADING FROM WALLS.
- WINDOW AND DOOR HEADERS TO BE SUPPORTED w/ (1) JACK STUD AND (1) KING STUD EA. END (UNO). SEE TABLE R602.7.5 FOR ADDITIONAL KING STUD REQUIREMENTS.
- SQUARES DENOTE POINT LOADS WHICH REQUIRE SOLID BLOCKING TO ORDER OR FOUNDATION. ALL SQUARES TO BE (2) STUDS (UNO).
- FOR HIGH WIND ZONES, ALL EXTERIOR WALLS TO BE SHEATHED WITH 7/16" OSB SHEATHING WITH JOINTS BLOCKED AND SECURED WITH 8d NAILS AT 3" O.C. ALONG EDGES AND 6" O.C. IN THE FIELD.
- FOR HIGH WIND ZONES, SECURE ALL EXTERIOR WALL SHEATHING PANELS TO DOUBLE TOP PLATES, BANDS, JOISTS, AND GIRDERS WITH (2) ROWS OF 8d NAILS STAGGERED AT 3" O.C. PANELS SHALL EXTEND 12" BEYOND CONSTRUCTION JOINTS AND SHALL OVERLAP GIRDERS AND DOUBLE SILL PLATES THEIR FULL DEPTH.
- ALL 4 x 4 POSTS SHALL BE ANCHORED TO SLABS w/ SIMPSON ABU44 POST BASES (OR EQUAL) AND 6 x 6 POSTS w/ ABU66 POST BASES (OR EQUAL) (UNO). ALL 4 x 4 AND 6 x 6 POSTS TO BE INSTALLED WITH 700 LB CAPACITY UPLIFT CONNECTORS AT TOP (UNO).
- FOR FIBERGLASS, ALUMINUM, OR COLUMN ENG. BY OTHERS, SECURE TO SLAB w/ (2) METAL ANGLES USING 2" CONC. SCREWS. FASTEN ANGLES TO COLUMNS w/ 1/4" THROUGH BOLTS w/ NUTS AND WASHERS. LOCATE ANGLES ON OPPOSITE SIDES OF COLUMN. THROUGH BOLTS MUST BE INSTALLED PRIOR TO SETTING COLUMN.
- REFER TO NOTES AND DETAIL SHEETS FOR ADDITIONAL STRUCTURAL INFORMATION.

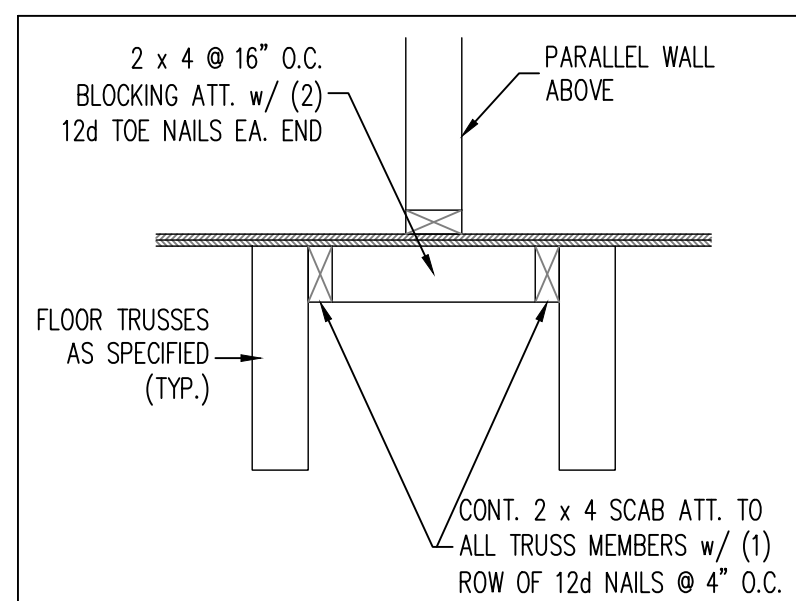

TRUSS BLOCKING DETAIL

INSTALL 2 x 4 @ 16" O.C. BLOCKING BETWEEN ADJACENT TRUSSES UNDER WALLS PARALLEL TO FLOOR TRUSSES WHERE WALL LENGTH EXCEEDS 1/3 OF TRUSS SPAN. TRUSS DESIGNER TO DESIGN ADJACENT TRUSSES FOR ADDITIONAL LOADING FROM WALLS.

LEGEND	
CONT	CONTINUOUS
XJ	EXTRA JOIST
DJ	DOUBLE JOIST
TJ	TRIPLE JOIST
EA	EACH
()	NUMBER OF STUDS
DSP	DOUBLE STUD POCKET
TSP	TRIPLE STUD POCKET
OC	ON CENTER
SPF	SPRUCE PINE FIR
SYP	SOUTHERN YELLOW PINE
TRTD	PRESSURE TREATED
TYP	TYPICAL
UNO	UNLESS NOTED OTHERWISE

J.S. THOMPSON
ENGINEERING, INC
333 EAST SIX FORKS ROAD, SUITE 180 RALEIGH, NC 27609
PHONE: (919) 789-9919 FAX: (919) 789-9921
N.C. LICENSE NO.: C-1733

ASCOT CORPORATION, LLC
FAIRVIEW

DATE: AUGUST 19, 2023

SCALE: 1/4" = 1'-0"

DRAWN BY: ASCOT CORP.

ENGINEERED BY: WFB

S-2
SECOND FLOOR
FRAMING PLAN

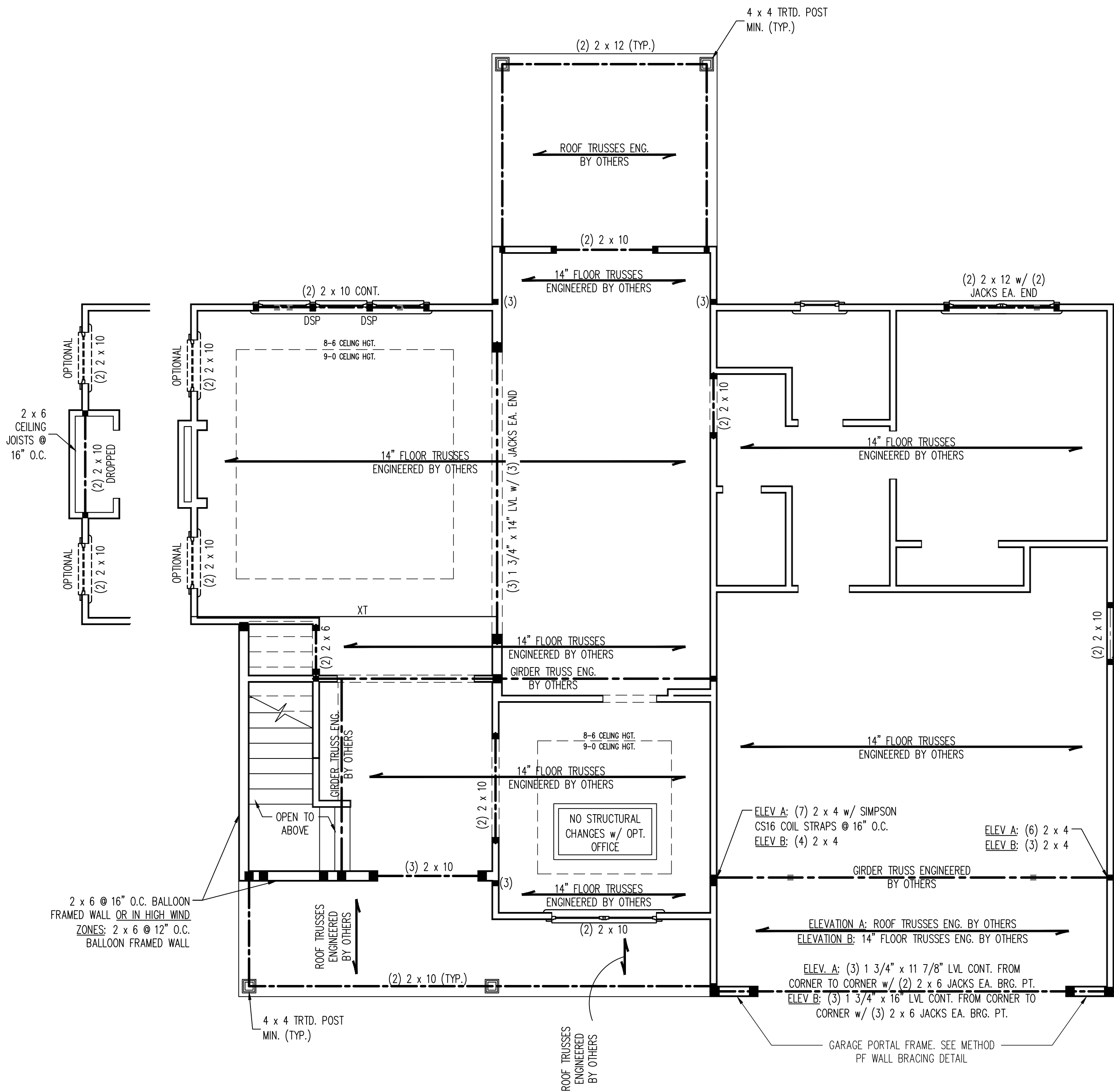

OPTIONAL 3 CAR GARAGE

(2) 1 3/4" x 14" LVL OR GIRDER TRUSS
ENG. BY OTHERS w/ (3) 2 x 4 EA. END

OPTIONAL SIDE LOAD GARAGE

ROOF TRUSSES ENG.
BY OTHERS
OR: 2 x 6 @ 16" O.C.

- 150 MPH ULTIMATE DESIGN WIND SPEED
NOTES FOR LESS THAN
30' MEAN ROOF HEIGHT:
- ENGINEER'S SEAL APPLIES ONLY TO STRUCTURAL COMPONENTS. ENGINEER'S SEAL DOES NOT CERTIFY DIMENSIONAL ACCURACY OR ARCHITECTURAL LAYOUT INCLUDING ROOF SYSTEM.
 - STRUCTURAL DESIGN PER NORTH CAROLINA RESIDENTIAL CODE, 2018 EDITION WITH SPECIAL CONSIDERATION TO CHAPTER 45 ("HIGH WIND ZONES" FOR 150 MPH WINDS).
 - BUILDER IS TO PROVIDE FRAMING CONNECTIONS AS REQUIRED BY CHAPTER 45 ("HIGH WIND ZONES" FOR 150 MPH WINDS) OF THE NORTH CAROLINA RESIDENTIAL CODE, 2018 EDITION.
 - FOUNDATION ANCHORAGE TO COMPLY WITH SECTION 4504 OF THE NORTH CAROLINA RESIDENTIAL CODE, 2018 EDITION.
 - MEAN ROOF HEIGHT IS LESS THAN 30 FEET.
 - WALL CLADDING DESIGNED FOR +24.3 PSF AND -32 PSF (+/- INDICATE POSITIVE / NEGATIVE PRESSURE (TYP)).
 - ROOF CLADDING DESIGNED FOR +22.2 PSF AND -28 PSF FOR ROOF PITCHES 7/12 TO 12/12 AND +14 PSF AND -57 PSF FOR ROOF PITCHED 2.25/12 TO 7/12.
 - 7/16" OSB SHEATHING IS REQUIRED ON ALL EXTERIOR WALLS.
 - WALLS TO BE BRACED IN ACCORDANCE WITH SECTION R602.10 OF THE NORTH CAROLINA RESIDENTIAL CODE, 2018 EDITION AND AS NOTED ON PLANS.
 - ENERGY EFFICIENCY COMPLIANCE AND INSULATION VALUES OF THE BUILDING TO BE IN ACCORDANCE WITH CHAPTER 11 OF THE NRC, 2018 EDITION.

- 120 MPH ULTIMATE DESIGN WIND SPEED
NOTES FOR LESS THAN
30' MEAN ROOF HEIGHT:
- ENGINEER'S SEAL APPLIES ONLY TO STRUCTURAL COMPONENTS. ENGINEER'S SEAL DOES NOT CERTIFY DIMENSIONAL ACCURACY OR ARCHITECTURAL LAYOUT INCLUDING ROOF SYSTEM.
 - STRUCTURAL DESIGN PER NORTH CAROLINA RESIDENTIAL CODE, 2018 EDITION.
 - INSTALL 1/2" ANCHOR BOLTS 6'-0" O.C. AND WITHIN 1'-0" FROM END OF EACH CORNER. ANCHOR BOLTS MUST EXTEND A MINIMUM OF 7" INTO MASONRY OR CONCRETE. LOCATE BOLT WITHIN MIDDLE THIRD OF PLATE WIDTH.
 - MEAN ROOF HEIGHT IS LESS THAN 30 FEET.
 - EXTERIOR WALLS DESIGNED FOR 120 MPH WINDS.
 - WALL CLADDING DESIGNED FOR +15.5 PSF AND -20 PSF (+/- INDICATE POSITIVE / NEGATIVE PRESSURE (TYP)).
 - ROOF CLADDING DESIGNED FOR +14.2 PSF AND -18 PSF FOR ROOF PITCHES 7/12 TO 12/12 AND +10 PSF AND -36 PSF FOR ROOF PITCHED 2.25/12 TO 7/12.
 - INSTALL 7/16" OSB SHEATHING ON ALL EXTERIOR WALLS OF ALL STORES IN ACCORDANCE WITH SECTION R602.10.3 OF THE NRC, 2018 EDITION. SEE THE WALL BRACING NOTES AND DETAILS SHEET FOR MORE INFORMATION.
 - ENERGY EFFICIENCY COMPLIANCE AND INSULATION VALUES OF THE BUILDING TO BE IN ACCORDANCE WITH CHAPTER 11 OF THE NRC, 2018 EDITION.
 - REFER TO NOTES AND DETAIL SHEETS FOR ADDITIONAL STRUCTURAL INFORMATION.

LEGEND	
CONT	CONTINUOUS
XJ	EXTRA JOIST
DJ	DOUBLE JOIST
TJ	TRIPLE JOIST
EA	EACH
FDN	FOUNDATION
FTG	FOOTING
OC	ON CENTER
SPF	SPRUCE PINE FIR
SYP	SOUTHERN YELLOW PINE
TRTD	PRESSURE TREATED
TYP	TYPICAL
UNO	UNLESS NOTED OTHERWISE

J.S. THOMPSON
ENGINEERING, INC
333 EAST SIX FORKS ROAD, SUITE 180 RALEIGH, NC 27609
PHONE: (919) 789-9919 FAX: (919) 789-9921
N.C. LICENSE NO.: C-1733

FAIRVIEW
ASCOT CORPORATION, LLC

DATE: AUGUST 19, 2023
SCALE: 1/4" = 1'-0"
DRAWN BY: ASCOT CORP.
ENGINEERED BY: WFB

S-1c
STEM WALL
FOUNDATION PLAN

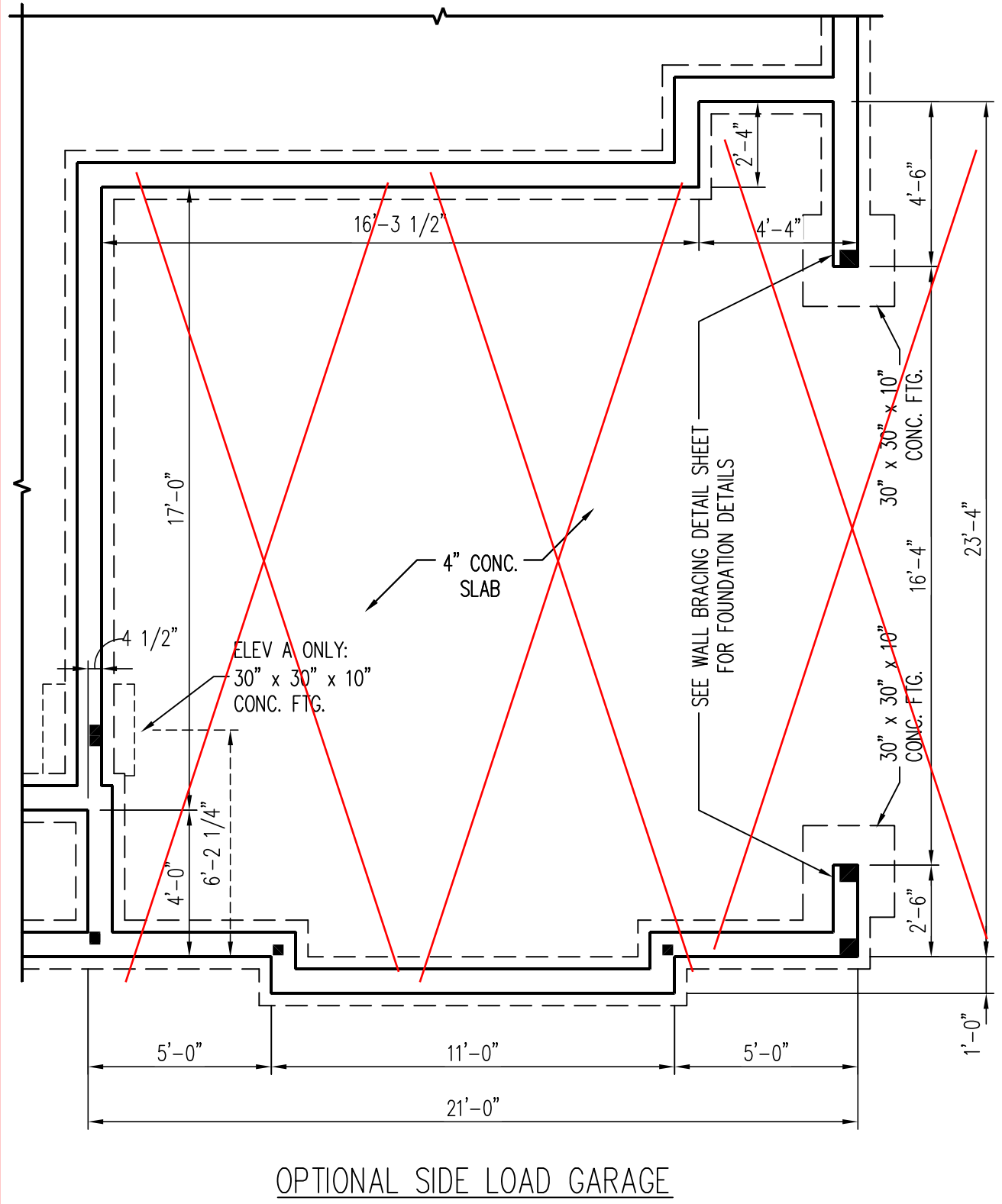
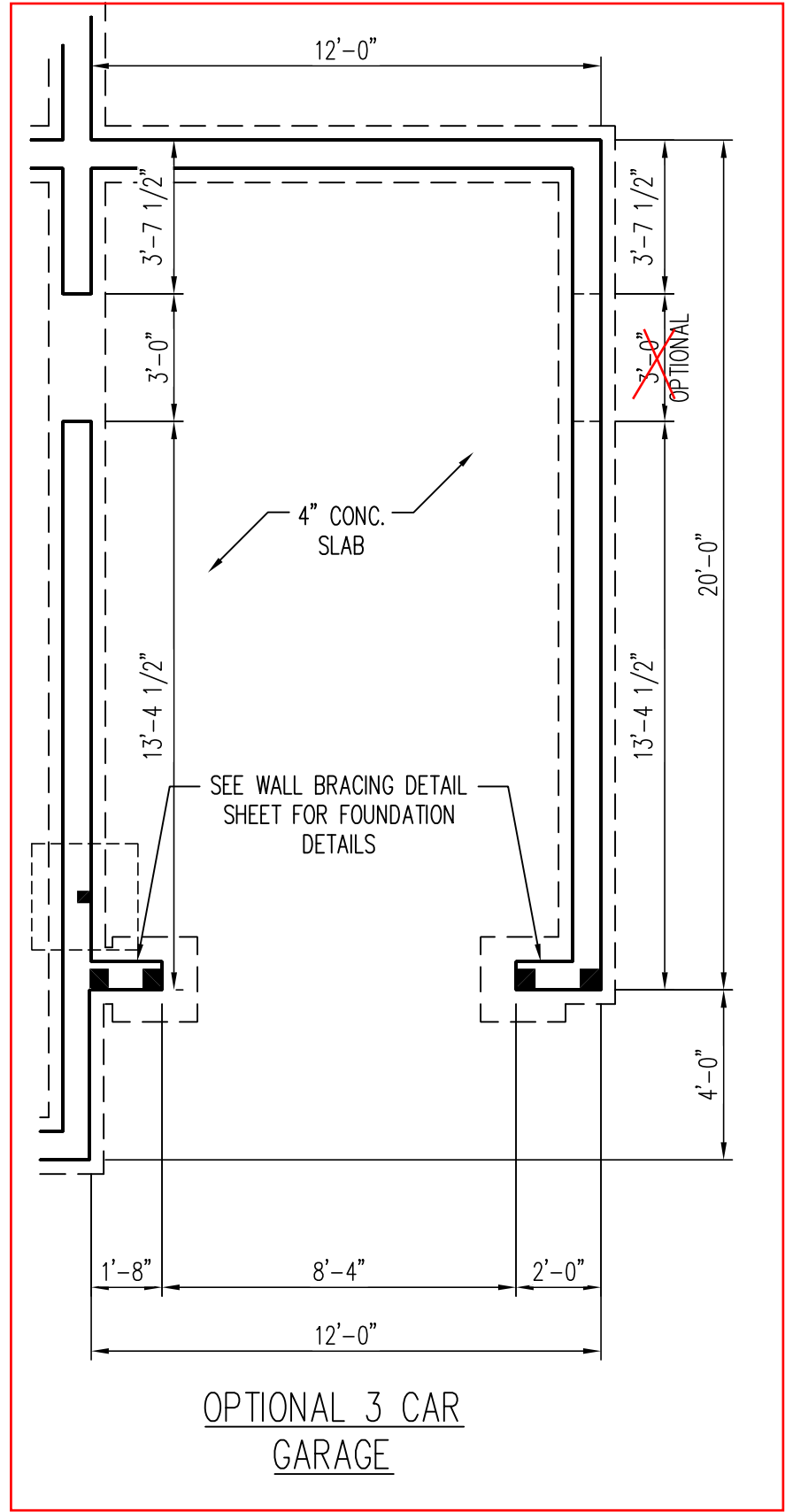
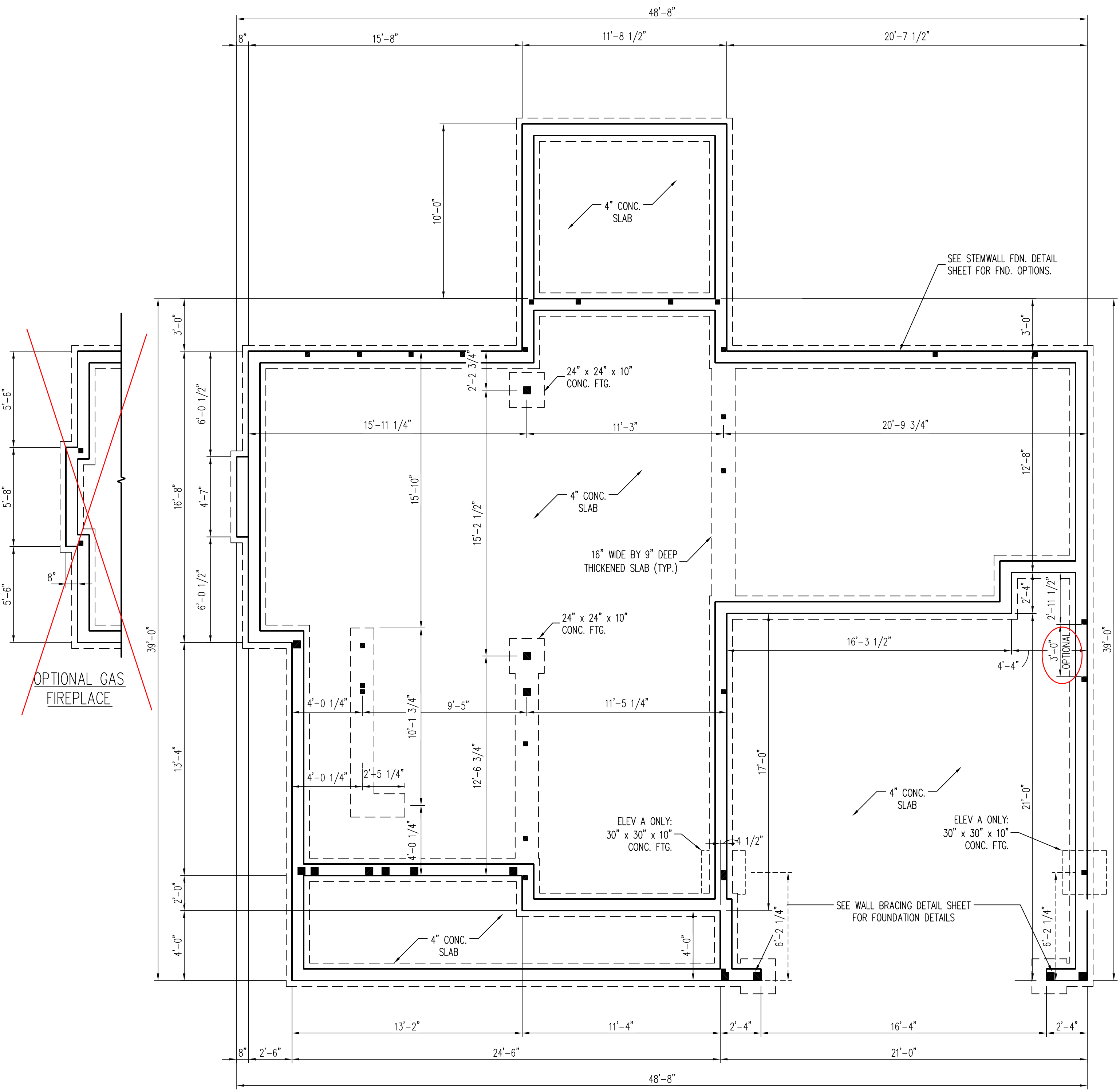

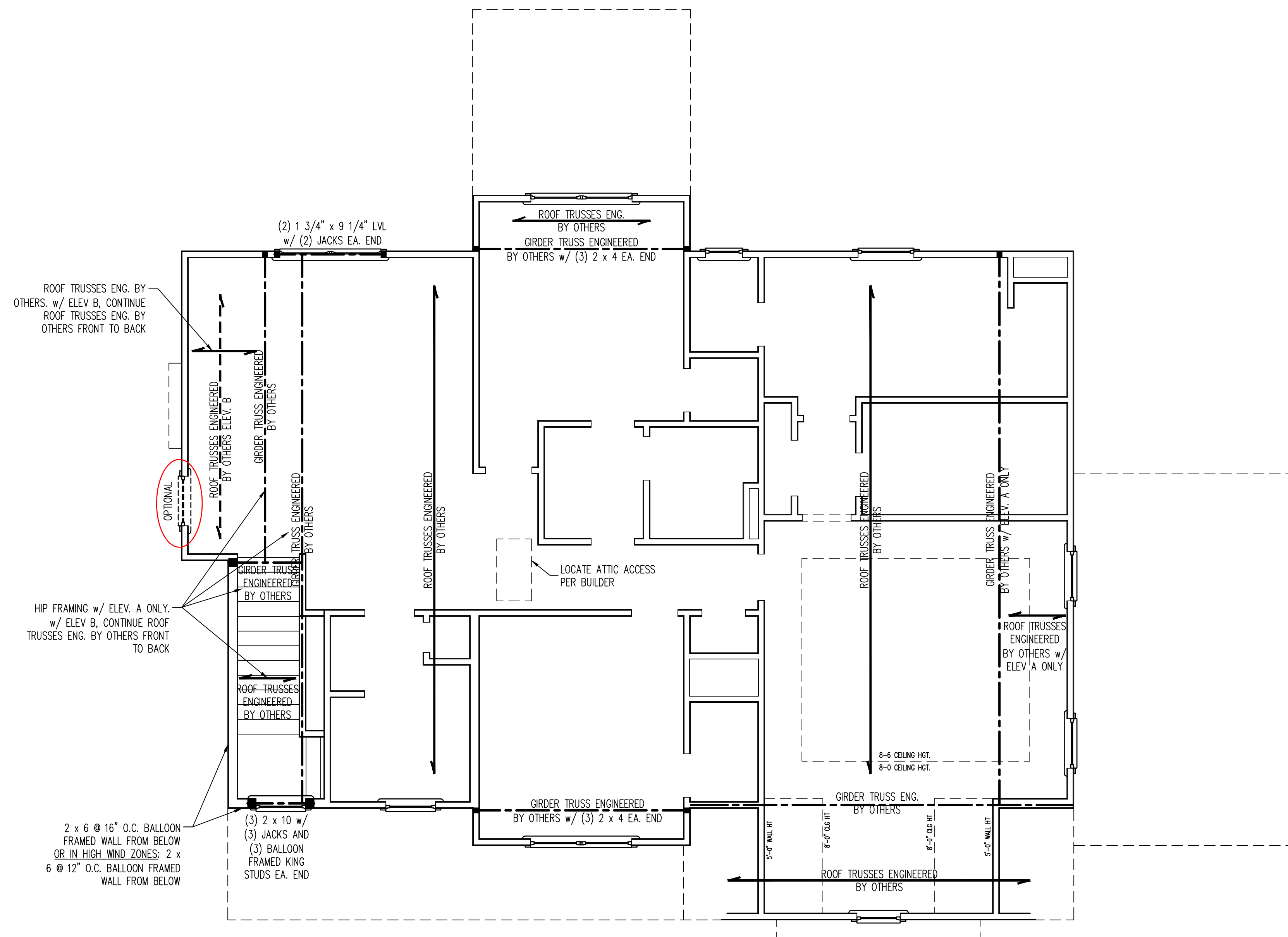

ELEVATION A

BRACED WALL DESIGN NOTES:

1. BRACED WALL DESIGN PER SECTION R602.10.5 "WALL BRACING BY ENGINEERED DESIGN" OF THE NCRC 2018 EDITION USING BRACING MATERIALS AND METHODS LISTED IN TABLE R602.10.1 ALONG WITH ALTERNATIVE MATERIALS AND METHODS THAT COMPLY WITH ACCEPTED ENGINEERING PRACTICE. BRACED WALL DESIGN IS NOT PRESCRIPTIVE.
2. SHEATH ALL EXTERIOR WALLS w/ 7/16" OSB TO PROVIDE CS-WSP WALL BRACING THAT WILL BRACE THE STRUCTURE FOR ALL LATERAL LOADS AS REQUIRED BY THE NCRC 2018 EDITION.
3. CS-WSP REFERS TO "CONTINUOUSLY SHEATHED WOOD STRUCTURAL PANELS." CONTRACTOR IS TO INSTALL 7/16" OSB ON ALL EXTERIOR WALLS ATTACHED w/ 8d NAILS SPACED 6" O.C. ALONG PANEL EDGES AND 12" O.C. IN THE FIELD.
4. GB REFERS TO "GYPSUM BOARD." CONTRACTOR IS TO INSTALL 1/2" (MIN.) GYPSUM BOARD ON BOTH SIDES OF WALL WHERE NOTED ON THE PLANS ATTACHED WITH 1 1/4" LONG #6 SCREWS OR 1 5/8" LONG 5d COOLER NAILS SPACED 7" O.C. ALONG PANEL EDGES AND IN THE FIELD.
5. BRACED WALL DESIGN APPLIED IN WIND ZONES UP TO 130 MPH. FOR HIGH WIND ZONES, BRACED WALLS ARE TO BE CONSTRUCTED IN ACCORDANCE WITH CHAPTER 45 OF THE NCRC 2018 EDITION.
6. SEE NOTES AND DETAIL SHEETS FOR ADDITIONAL BRACED WALL INFORMATION.

STRUCTURAL NOTES:

1. ALL FRAMING LUMBER TO BE SPF #2 (UNO). ALL TREATED LUMBER TO BE SYP #2 (UNO.)
2. ALL LOAD BEARING HEADERS TO BE (2) 2 x 6 (UNO.)
3. WINDOW AND DOOR HEADERS TO BE SUPPORTED w/ (1) JACK STUD AND (1) KING STUD EA. END (UNO.). SEE TABLE R602.7.5 FOR ADDITIONAL KING STUD REQUIREMENTS.
4. SQUARES DENOTE POINT LOADS WHICH REQUIRE SOLID BLOCKING TO GIRDER OR FOUNDATION. ALL SQUARES TO BE (2) STUDS (UNO.)
5. FOR HIGH WIND ZONES, ALL EXTERIOR WALLS TO BE SHEATHED WITH 7/16" OSB SHEATHING WITH JOINTS BLOCKED AND SECURED WITH 8d NAILS AT 3" O.C. ALONG EDGES AND 6" O.C. IN THE FIELD.
6. FOR HIGH WIND ZONES, SECURE ALL EXTERIOR WALL SHEATHING PANELS TO DOUBLE TOP PLATES, BANDS, JOISTS, AND GIRDERS WITH (2) ROWS OF 8d NAILS STAGGERED AT 3" O.C. PANELS SHALL EXTEND 12" BEYOND CONSTRUCTION JOINTS AND SHALL OVERLAP GIRDERS AND DOUBLE SILL PLATES THEIR FULL DEPTH.
7. REFER TO NOTES AND DETAIL SHEETS FOR ADDITIONAL STRUCTURAL INFORMATION.

TABLE R602.7.5
MINIMUM NUMBER OF FULL HEIGHT KING STUDS
AT EACH END OF HEADERS IN EXTERIOR WALLS

HEADER SPAN (FEET)	MINIMUM NUMBER OF FULL HEIGHT STUDS (KINGS)
UP TO 3'	1
> 3' TO 6'	2
> 6' TO 9'	3
> 9' TO 12'	4
> 12' TO 15'	5

LEGEND

CONT	CONTINUOUS
XT	EXTRA TRUSS
TS	TRUSS SUPPORT
EA	EACH
()	NUMBER OF STUDS
DSP	DOUBLE STUD POCKET
TSP	TRIPLE STUD POCKET
OC	ON CENTER
SPF	SPRUCE PINE FIR
SYP	SOUTHERN YELLOW PINE
TRTD	PRESSURE TREATED
TYP	TYPICAL
UNO	UNLESS NOTED OTHERWISE

J.S. THOMPSON
ENGINEERING, INC
333 EAST SIX FORKS ROAD, SUITE 180 RALEIGH, NC 27609
PHONE: (919) 789-9919 FAX: (919) 789-9921
N.C. LICENSE NO.: C-1733

FAIRVIEW
ASCOT CORPORATION, LLC

DATE: AUGUST 19, 2023

SCALE: 1/4" = 1'-0"

DRAWN BY: ASCOT CORP.

ENGINEERED BY: WFB



9/19/2023

S-3a
ATTIC FLOOR
FRAMING PLAN

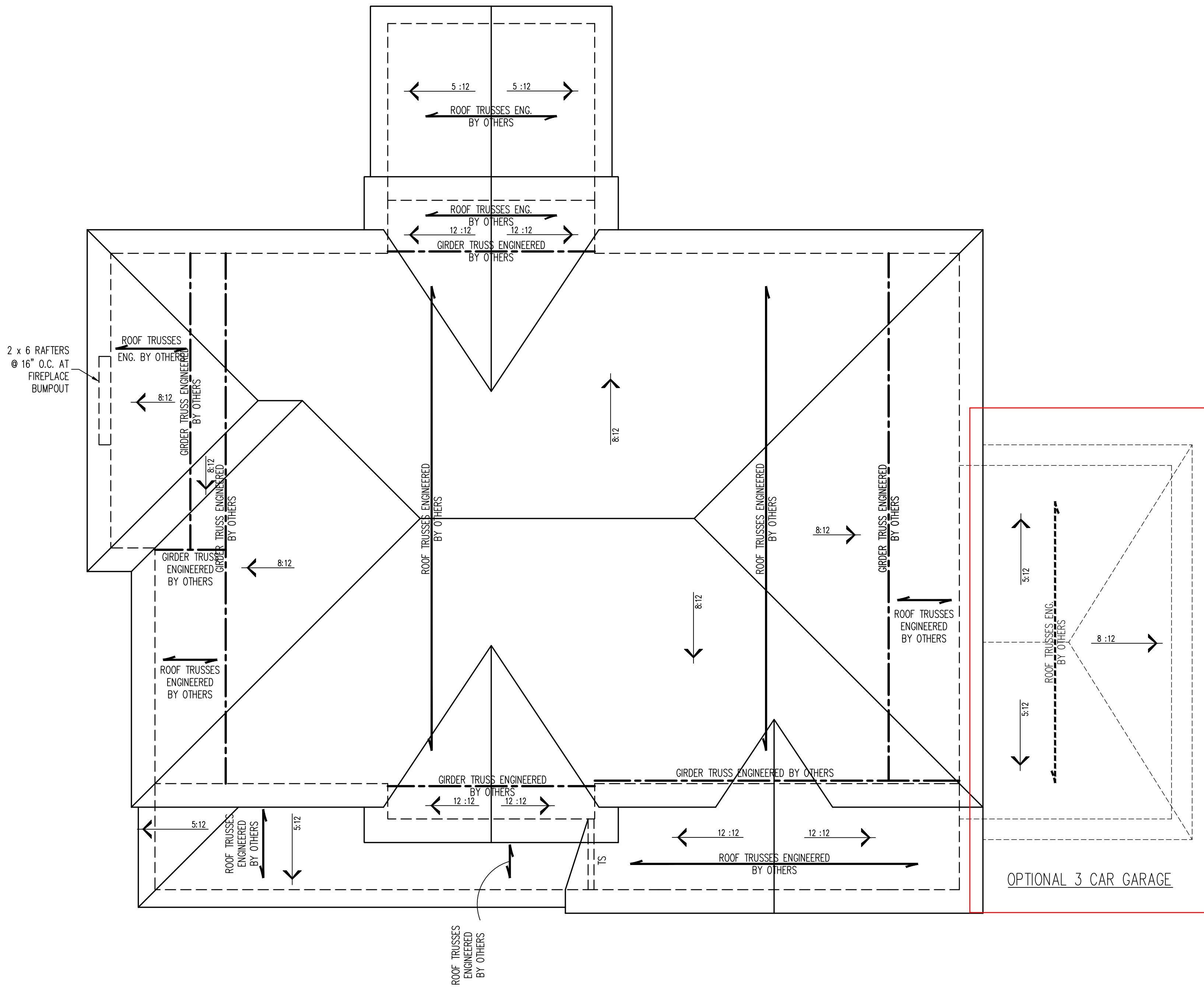

ELEVATION A

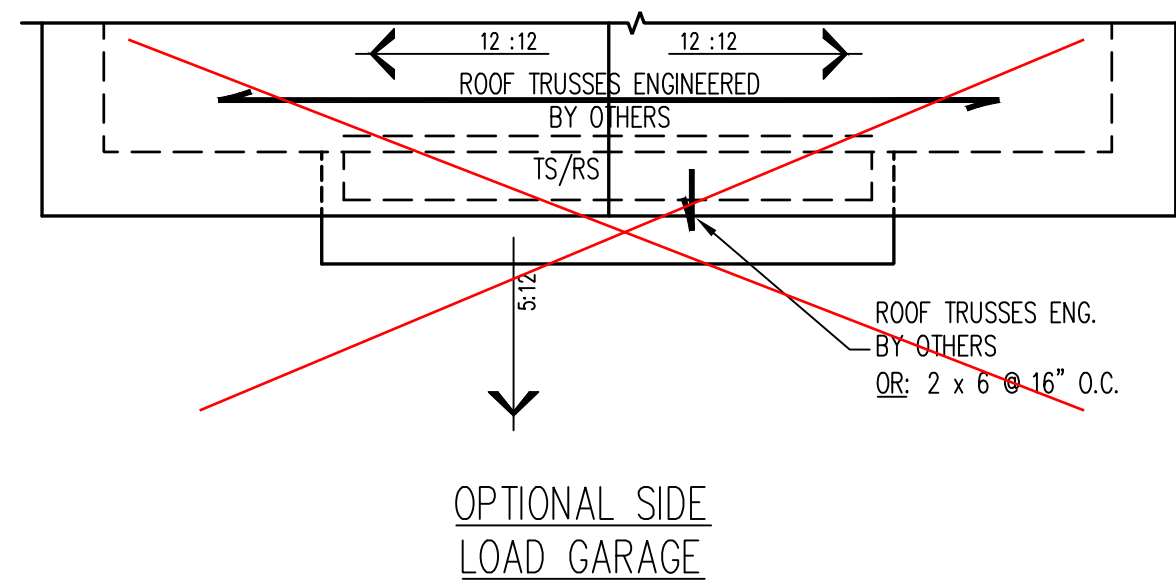

STRUCTURAL NOTES:

1. ALL FRAMING LUMBER TO BE #2 SPF (UNO).
2. CIRCLES DENOTE (3) 2 x 4 POSTS FOR ROOF SUPPORT.
3. FRAME DORMER WALLS ON TOP OF DOUBLE OR TRIPLE RAFTERS.
4. HIP SPICES ARE TO BE SPACED A MIN. OF 8'-0". FASTEN MEMBERS WITH THREE ROWS OF 12d NAILS @ 16" O.C. (TYP.)
5. STICK FRAME OVER-FRAMED ROOF SECTIONS W/ 2 x 8 RIDGES, 2 x 6 RAFTERS @ 16" O.C. AND FLAT 2 x 10 VALLEYS OR USE VALLEY TRUSSES.
6. FASTEN FLAT VALLEYS TO RAFTERS OR TRUSSES WITH SIMPSON H2.5A HURRICANE TIES @ 32" O.C. MAX. PASS HURRICANE TIES THROUGH NOTCH IN ROOF SHEATHING. EACH RAFTER IS TO BE FASTENED TO THE FLAT VALLEY WITH A MIN. OF (6) 12d TOE NAILS.
7. REFER TO SECTION R802.11 OF THE 2018 NIRC FOR REQUIRED UPLIFT RESISTANCE AT RAFTERS AND TRUSSES.
8. REFER TO NOTES AND DETAIL SHEETS FOR ADDITIONAL STRUCTURAL INFORMATION.

NOTE: REFER TO ARCHITECTURAL DRAWINGS FOR ROOF PITCHES, PLATE HEIGHTS, DIMENSIONS, OVERHANG WIDTHS, AND ATTIC VENT CALC'S.

LEGEND

XT	EXTRA TRUSS
TS	TRUSS SUPPORT
XR	EXTRA RAFTER
RS	RAFTER SUPPORT
CONT	CONTINUOUS
EA	EACH
OC	ON CENTER
SPF	SPRUCE PINE FIR
SYP	SOUTHERN YELLOW PINE
TYP	TYPICAL
UNO	UNLESS NOTED OTHERWISE

J.S. THOMPSON
ENGINEERING, INC
333 EAST SIX FORKS ROAD, SUITE 180 RALEIGH, NC 27609
PHONE: (919) 789-9919 FAX: (919) 789-9921
N.C. LICENSE NO.: C-1733

FAIRVIEW
ASCOT CORPORATION, LLC

DATE: AUGUST 19, 2023

SCALE: 1/4" = 1'-0"

DRAWN BY: ASCOT CORP.

ENGINEERED BY: WFB



9/19/2023

S4a
ROOF FRAMING
PLAN

J.S. THOMPSON
ENGINEERING, INC.
333 EAST SIX FORKS ROAD, SUITE 180 RALEIGH, NC 27609
PHONE: (919) 789-9919 FAX: (919) 789-9921
N.C. LICENSE NO.: C-1733

STEM WALL
FOUNDATION DETAILS

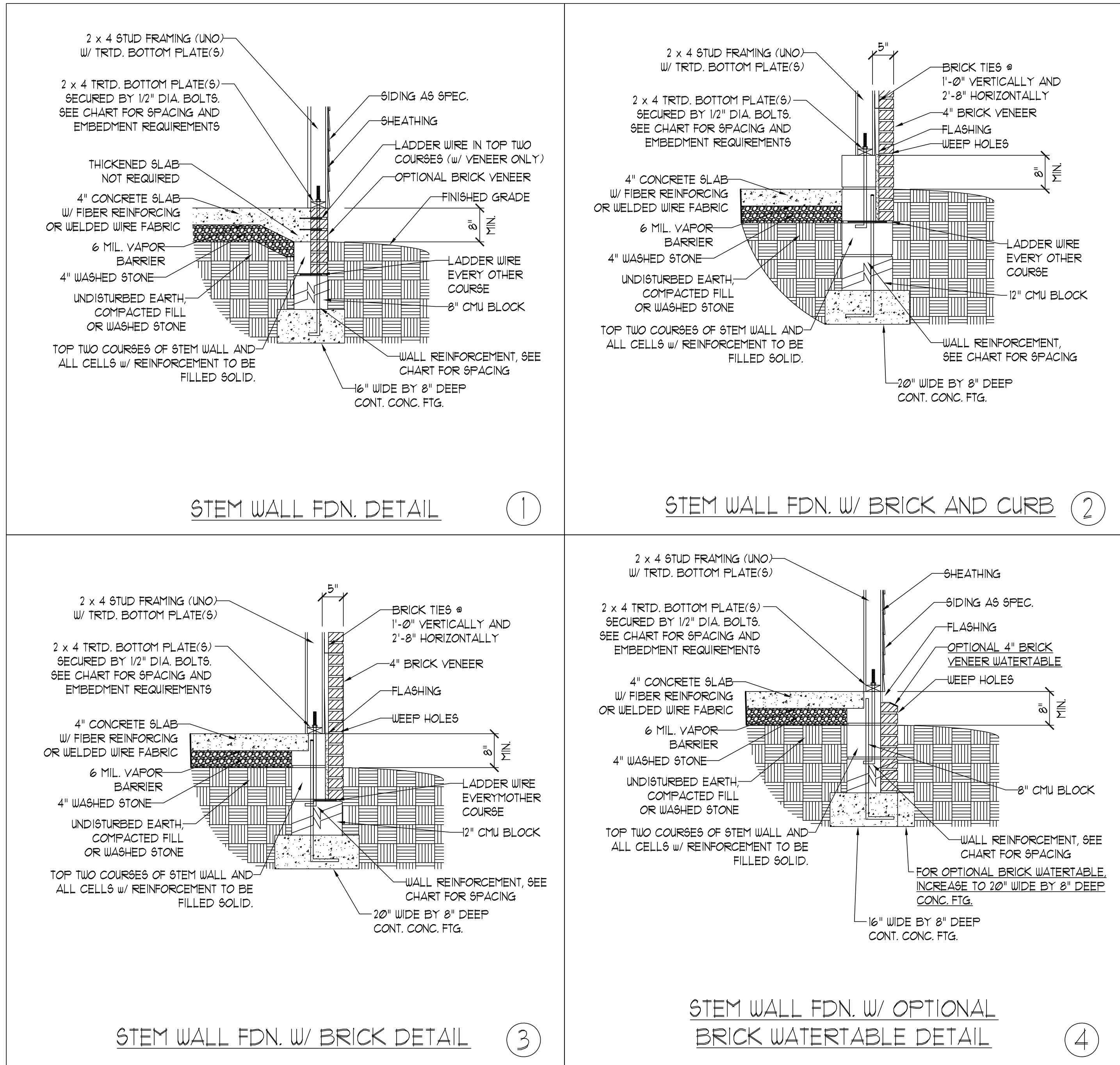

MASONRY STEMWALL SPECIFICATIONS				
WALL HEIGHT (FEET)	MASONRY WALL TYPE			
	8" CMU	4" BRICK AND 4" CMU	4" BRICK AND 8" CMU	12" CMU
2 AND BELOW	UNGROUTED	GROUT SOLID	UNGROUTED	UNGROUTED
3	UNGROUTED	GROUT SOLID	UNGROUTED	UNGROUTED
4	GROUT SOLID	GROUT SOLID w/ #4 REBAR @ 48" O.C.	GROUT SOLID	GROUT SOLID w/ #4 REBAR @ 64" O.C.
5	GROUT SOLID w/ #4 REBAR @ 36" O.C.	NOT APPLICABLE	GROUT SOLID w/ #4 REBAR @ 36" O.C.	GROUT SOLID w/ #4 REBAR @ 64" O.C.
6	GROUT SOLID w/ #4 REBAR @ 24" O.C.	NOT APPLICABLE	GROUT SOLID w/ #4 REBAR @ 24" O.C.	GROUT SOLID w/ #4 REBAR @ 64" O.C.
7 AND GREATER	ENGINEERED DESIGN BASED ON SITE CONDITIONS			

STRUCTURAL NOTES:

- 1) WALL HEIGHT MEASURED FROM TOP OF FOOTING TO TOP OF THE WALL.
- 2) TIE MULTIPLE WYTHES TOGETHER WITH LADDER WIRE AT 16" O.C. VERTICALLY.
- 3) CHART APPLICABLE FOR HOUSE FOUNDATION ONLY, CONSULT ENGINEER FOR DESIGN OF GARAGE FOUNDATION NOT COMMON TO HOUSE.
- 4) BACKFILL OF CLEAN #51 / #61 WASHED STONE IS ALLOWABLE.
- 5) BACKFILL OF WELL DRAINED OR SAND - GRAVEL MIXTURE SOILS (45 P#F/FT BELOW GRADE) CLASSIFIED AS GROUP 1 ACCORDING TO UNIFIED SOILS CLASSIFICATION SYSTEM IN ACCORDANCE WITH TABLE R405.1 OF THE 2018 NORTH CAROLINA RESIDENTIAL CODE ARE ALLOWABLE.
- 6) PREP SLAB PER R506.2.1 AND R506.2.2 BASE AND EXCEPTION OF 2018 NORTH CAROLINA RESIDENTIAL CODE.
- 7) MINIMUM 24" LAP SPLICE LENGTH.
- 8) LOCATE REBAR IN CENTER OF FOUNDATION WALL.
- 9) WHERE REQUIRED, FILL BLOCK SOLID WITH TYPE "S" MORTAR OR 3000 PSI GROUT. USE OF "LOW LIFT GROUTING" METHOD REQUIRED WHEN FILLING WALLS WITH GROUT AT HEIGHTS OF 5' AND GREATER.

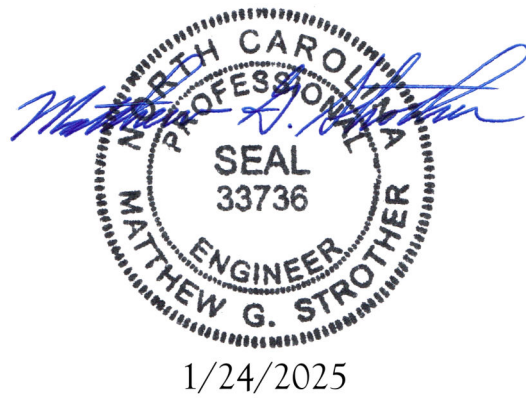

ANCHOR SPACING AND EMBEDMENT			NOTE: THREADED ROD WITH EPOXY, SIMPSON TITEN HD, OR APPROVED ANCHORS SPACED AS REQUIRED TO PROVIDE EQUIVALENT ANCHORAGE TO 1/2" DIAMETER ANCHOR BOLTS MAY BE USED IN LIEU OF 1/2" ANCHOR BOLTS.
WIND ZONE	120 MPH	130 MPH	
SPACING	6'-0" O.C. INSTALL MIN. (2) ANCHORS PER PLATE SECTION AND (1) ANCHOR WITHIN 12" OF CORNERS	4'-0" O.C. INSTALL MIN. (2) ANCHORS PER PLATE SECTION AND (1) ANCHOR WITHIN 12" OF CORNERS	
EMBEDMENT	7"	15" INTO MASONRY 7" INTO CONCRETE	

This sealed page is to be used in conjunction with a full plan set engineered by J.S. Thompson Engineering, Inc. only. Use of this individual sealed page within architectural pages or shop drawings by others is a punishable offense under N.C. Statute § 89C-23

FOUNDATION
DETAILS

9/19/2023

GENERAL NOTES

1. ENGINEER'S SEAL APPLIES ONLY TO STRUCTURAL COMPONENTS INCLUDING ROOF RAFTERS, HIPs, VALLEYS, RIDGES, FLOORS, WALLS, BEAMS, HEADERS, COLUMNS, CANTILEVERS, OFFSET LOAD BEARING WALLS, PIERS, GIRDER SYSTEM AND FOOTING. ENGINEER'S SEAL DOES NOT CERTIFY DIMENSIONAL ACCURACY OF ARCHITECTURAL LAYOUT INCLUDING ROOF. ENGINEER'S SEAL DOES NOT APPLY TO I-JOIST OR FLOOR/ROOF TRUSS LAYOUT DESIGN AND ACCURACY.
2. ALL CONSTRUCTION SHALL CONFORM TO THE LATEST REQUIREMENTS OF THE NORTH CAROLINA RESIDENTIAL CODE (NRCR), 2018 EDITION, PLUS ALL LOCAL CODES AND REGULATIONS. THE STRUCTURAL ENGINEER IS NOT RESPONSIBLE FOR, AND WILL NOT HAVE CONTROL OF, CONSTRUCTION MEANS, METHODS, TECHNIQUES, SEQUENCES OR PROCEDURES, OR SAFETY PRECAUTIONS AND PROGRAMS IN CONNECTION WITH THE CONSTRUCTION WORK. NOR WILL THE ENGINEER BE RESPONSIBLE FOR THE CONTRACTORS FAILURE TO CARRY OUT THE CONSTRUCTION WORK IN ACCORDANCE WITH THE CONTRACT DOCUMENTS.

DESIGN CRITERIA:	LIVE LOAD (PSF)	DEAD LOAD (PSF)	DEFLECTION (IN)
ATTIC WITH LIMITED STORAGE	20	10	L/240 (L/360 w/ BRITTLE FINISHES)
ATTIC WITHOUT STORAGE	10	10	L/360
DECKS	40	10	L/360
EXTERIOR BALCONIES	40	10	L/360
FIRE ESCAPES	40	10	L/360
HANDRAILS/GUARDRAILS	200	10	L/360
PASSENGER VEHICLE GARAGE	50	10	L/360
ROOMS OTHER THAN SLEEPING ROOM	40	10	L/360
SLEEPING ROOMS	30	10	L/360
STAIRS	40	10	L/360
WIND LOAD	(BASED ON TABLE R301.2(4) WIND ZONE AND EXPOSURE)		
GROUND SNOW LOAD: Pg	20 (PSF)		
- I-JOIST SYSTEMS DESIGNED WITH 12 PSF DEAD LOAD AND DEFLECTION (IN) OF L/480			
- FLOOR TRUSS SYSTEMS DESIGNED WITH 15 PSF DEAD LOAD			

4. FOR 115 AND 120 MPH WIND ZONES, FOUNDATION ANCHORAGE IS TO COMPLY WITH SECTION R403.1.6 OF THE NRCR, 2018 EDITION. FOR 130 MPH, 140 MPH, AND 150 MPH WIND ZONES, FOUNDATION ANCHORAGE IS TO COMPLY WITH SECTION 4504 OF THE NRCR, 2018 EDITION.
5. ENERGY EFFICIENCY COMPLIANCE AND INSULATION VALUES OF THE BUILDING TO BE IN ACCORDANCE WITH CHAPTER 11 OF THE NRCR, 2018 EDITION.

FOOTING AND FOUNDATION NOTES

1. FOUNDATION DESIGN BASED ON A MINIMUM ALLOWABLE BEARING CAPACITY OF 2000 PSF. CONTACT GEOTECHNICAL ENGINEER IF BEARING CAPACITY IS NOT ACHIEVED.
2. FOR ALL CONCRETE SLABS AND FOOTINGS, THE AREA WITHIN THE PERIMETER OF THE BUILDING ENVELOPE SHALL HAVE ALL VEGETATION, TOP SOIL AND FOREIGN MATERIAL REMOVED. FILL MATERIAL SHALL BE FREE OF VEGETATION AND FOREIGN MATERIAL. THE FILL SHALL BE COMPACTED TO ASSURE UNIFORM SUPPORT OF THE SLAB, AND EXCEPT WHERE APPROVED, THE FILL DEPTHS SHALL NOT EXCEED 24" FOR CLEAN SAND OR GRAVEL. A 4" THICK BASED COURSE CONSISTING OF CLEAN GRADED SAND OR GRAVEL SHALL BE PLACED. A BASE COURSE IS NOT REQUIRED WHERE A CONCRETE SLAB IS INSTALLED ON WELL-DRAINED OR SAND-GRAVEL MIXTURE SOILS CLASSIFIED AS GROUP 1, ACCORDING TO THE UNITED SOIL CLASSIFICATION SYSTEM IN ACCORDANCE WITH TABLE R405.1 OF THE NRCR, 2018 EDITION.
3. PROPERLY DEWATER EXCAVATION PRIOR TO POURING CONCRETE WHEN BOTTOM OF CONCRETE SLAB IS AT OR BELOW WATER TABLE. IF APPLICABLE, 3/4" - 1" DEEP CONTROL JOINTS ARE TO BE SAWEED WITHIN 4 TO 12 HOURS OF CONCRETE FINISHING AND WALL LOCATIONS HAVE BEEN MARKED. ADJUST WHERE NECESSARY.
4. CONCRETE SHALL CONFORM TO SECTION R402.2 OF THE NRCR, 2018 EDITION. CONCRETE REINFORCING STEEL TO BE ASTM A615 GRADE 60. WELDED WIRE FABRIC TO BE ASTM A185. MAINTAIN A MINIMUM CONCRETE COVER AROUND REINFORCING STEEL OF 3" IN FOOTINGS AND 1 1/2" IN SLABS. FOR POURED CONCRETE WALLS, CONCRETE COVER FOR REINFORCING STEEL MEASURED FROM THE INSIDE FACE OF THE WALL SHALL NOT BE LESS THAN 3/4". CONCRETE COVER FOR REINFORCING STEEL MEASURED FROM THE OUTSIDE FACE OF THE WALL SHALL NOT BE LESS THAN 1 1/2" FOR #5 BARS OR SMALLER, AND NOT LESS THAN 2" FOR #6 BARS OR LARGER.
5. MASONRY UNITS TO CONFORM TO ACE 530/ASCE 5/TMS 402. MORTAR SHALL CONFORM TO ASTM C270.
6. THE UNSUPPORTED HEIGHT OF MASONRY PIERS SHALL NOT EXCEED FOUR TIMES THEIR LEAST DIMENSION FOR UNFILLED HOLLOW CONCRETE MASONRY UNITS AND TEN TIMES THEIR LEAST DIMENSION FOR SOLID OR SOLID FILLED PIERS. PERS MAY BE FILLED SOLID WITH CONCRETE OR TYPE M OR S MORTAR. PIERS AND WALLS SHALL BE CAPPED WITH 8" OF SOLID MASONRY.
7. THE CENTER OF EACH OF THE PIERS SHALL BEAR IN THE MIDDLE THIRD OF ITS RESPECTIVE FOOTING. EACH GIRDER SHALL BEAR IN THE MIDDLE THIRD OF THE PIERS.
8. ALL CONCRETE AND MASONRY FOUNDATION WALLS ARE TO BE CONSTRUCTED IN ACCORDANCE WITH THE PROVISIONS OF SECTION R404 OF THE NRCR, 2018 EDITION OR IN ACCORDANCE WITH ACI 318, ACI 332, NMA TR68-A OR ACE 530/ASCE 5/TMS 402. MASONRY FOUNDATION WALLS ARE TO BE REINFORCED PER TABLE R404.1.1(1), R404.1.1(2), R404.1.1(3), OR R404.1.1(4) OF THE NRCR, 2018 EDITION. CONCRETE FOUNDATION WALLS ARE TO BE REINFORCED PER TABLE R404.1.1(5) OF THE NRCR, 2018 EDITION. STEP CONCRETE FOUNDATION WALLS TO 2 x 6 FRAMED WALLS AT 16" O.C. WHERE GRADE PERMITS (UNO).

This sealed page is to be used in conjunction with a full plan set engineered by J.S. Thompson Engineering, Inc. only. Use of this individual sealed page within architectural pages or shop drawings by others is a punishable offense under N.C. Statute § 89C-23

FRAMING NOTES

1. ALL FRAMING LUMBER SHALL BE #2 SPF MINIMUM (Fb = 875 PSI, Fv = 375 PSI, E = 1600000 PSI) UNLESS NOTED OTHERWISE (UNO). ALL TREATED LUMBER SHALL BE #2 SYP MINIMUM (Fb = 975 PSI, Fv =175 PSI, E = 1600000 PSI) UNLESS NOTED OTHERWISE (UNO).
2. LAMINATED VENEER LUMBER (LVL) SHALL HAVE THE FOLLOWING MINIMUM PROPERTIES: Fb =2600 PSI, Fv = 285 PSI, E = 1900000 PSI. LAMINATED STRAND LUMBER (LSL) SHALL HAVE THE FOLLOWING MINIMUM PROPERTIES: Fb = 2325 PSI, Fv = 310 PSI, E = 1550000 PSI. PARALLEL STRAND LUMBER (PSL) UP TO 7" DEPTH SHALL HAVE THE FOLLOWING MINIMUM PROPERTIES: Fc = 2500 PSI, E =1800000 PSI. PARALLEL STRAND LUMBER (PSL) MORE THAN 7" DEPTH SHALL HAVE THE FOLLOWING MINIMUM PROPERTIES: Fc = 2900 PSI, E = 2000000 PSI. INSTALL ALL CONNECTIONS PER MANUFACTURER'S SPECIFICATIONS.
3. STRUCTURAL STEEL SHALL CONFORM TO THE FOLLOWING ASTM SPECIFICATIONS
- | | |
|--------------------------------|--------------------------------|
| A. W AND WT SHAPES: | ASTM A992 |
| B. CHANNELS AND ANGLES: | ASTM A36 |
| C. PLATES AND BARS: | ASTM A36 |
| D. HOLLOW STRUCTURAL SECTIONS: | ASTM A500 GRADE B |
| E. STEEL PIPE: | ASTM A53, GRADE B, TYPE E OR S |
4. STEEL BEAMS SHALL BE SUPPORTED AT EACH END WITH A MINIMUM BEARING LENGTH OF 3 1/2" AND FULL FLANGE WIDTH (UNO). PROVIDE SOLID BEARING FROM BEAM SUPPORT TO FOUNDATION. BEAMS SHALL BE ATTACHED AT THE BOTTOM FLANGE TO EACH SUPPORT AS FOLLOWS (UNO):
- | | |
|----------------------------|--|
| A. WOOD FRAMING | (2) 1/2" DIA. x 4" LONG LAG SCREWS |
| B. CONCRETE | (2) 1/2" DIA. x 4" WEDGE ANCHORS |
| C. MASONRY (FULLY GROUTED) | (2) 1/2" DIA. x 4" LONG SIMPSON TITEN HD ANCHORS |
| D. STEEL PIPE COLUMN | (4) 3/4" DIA. A325 BOLTS OR 3/16" FILLET WELD |

LATERAL SUPPORT IS CONSIDERED ADEQUATE PROVIDING THE JOISTS ARE TOE NAILED TO THE 2x NAILER ON TOP OF THE STEEL BEAM, AND THE 2x NAILER IS SECURED TO THE TOP OF THE STEEL BEAM w/ (2) ROWS OF SELF TAPPING SCREWS @ 16" O.C. OR (2) ROWS OF 1/2" DIAMETER BOLTS @ 16" O.C. IF 1/2" BOLTS ARE USED TO FASTEN THE NAILER, THE STEEL BEAM SHALL BE FABRICATED w/ (2) ROWS OF 9/16" DIAMETER HOLES @ 16" O.C.

5. SQUARES DENOTE POINT LOADS WHICH REQUIRE SOLID BLOCKING TO GIRDER OR FOUNDATION. SHADED SQUARES DENOTE POINT LOADS FROM ABOVE WHICH REQUIRE SOLID BLOCKING TO SUPPORTING MEMBER BELOW.
6. ALL LOAD BEARING HEADERS TO CONFORM TO TABLE R602.7(1) AND R602.7(2) OF THE NRCR, 2018 EDITION OR BE (2) 2 x 6 WITH (1) JACK AND (1) KING STUD EACH END (UNO), WHICHEVER IS GREATER ALL HEADERS TO BE SECURED TO EACH JACK STUD WITH (4) 8d NAILS. ALL BEAMS TO BE SUPPORTED WITH (2) STUDS AT EACH BEARING POINT (UNO). INSTALL KING STUDS PER SECTION R602.7.5 OF THE NORTH CAROLINA RESIDENTIAL CODE, 2018 EDITION.
7. ALL BEAMS, HEADERS, OR GIRDER TRUSSES PARALLEL TO WALL ARE TO BEAR FULLY ON (1) JACK OR (2) STUDS MINIMUM OR THE NUMBER OF JACKS OR STUDS NOTED. ALL BEAMS OR GIRDER TRUSSES PERPENDICULAR TO WALL AND SUPPORTED BY (3) STUDS OR LESS ARE TO HAVE 1 1/2" MINIMUM BEARING (UNO). ALL BEAMS OR GIRDER TRUSSES PERPENDICULAR TO WALL AND SUPPORTED BY MORE THAN (3) STUDS OR OTHER NOTED COLUMN ARE TO BEAR FULLY ON SUPPORT COLUMN FOR ENTIRE WALL DEPTH (UNO). BEAM ENDS THAT BUTT INTO ONE ANOTHER ARE TO EACH BEAR EQUAL LENGTHS (UNO).
8. FLITCH BEAMS SHALL BE BOLTED TOGETHER USING 1/2" DIAMETER BOLTS (ASTM A307) WITH WASHERS PLACED AT THREADED END OF BOLT. BOLTS SHALL BE SPACED AT 24" CENTERS (MAXIMUM), AND STAGGERED AT TOP AND BOTTOM OF BEAM (2" EDGE DISTANCE), WITH (2) BOLTS LOCATED AT 6" FROM EACH END (UNO).
9. ALL I-JOIST OR TRUSS LAYOUTS ARE TO BE IN COMPLIANCE WITH THE OVERALL DESIGN SPECIFIED ON THE PLANS. ALL DEVIATIONS ARE TO BE BROUGHT TO THE ATTENTION OF THE ENGINEER OF RECORD PRIOR TO INSTALLATION.
10. BRACED WALL PANELS SHALL BE CONSTRUCTED ACCORDING TO THE NORTH CAROLINA RESIDENTIAL CODE 2018 EDITION WALL BRACING CRITERIA. THE AMOUNT, LENGTH, AND LOCATION OF BRACING SHALL COMPLY WITH ALL APPLICABLE TABLES IN SECTION R602.10.
11. PROVIDE DOUBLE JOIST UNDER ALL WALLS PARALLEL TO FLOOR JOISTS. PROVIDE SUPPORT UNDER ALL WALLS PARALLEL TO FLOOR TRUSSES OR I-JOISTS PER MANUFACTURER'S SPECIFICATIONS. INSTALL BLOCKING BETWEEN JOISTS OR TRUSSES FOR POINT LOAD SUPPORT FOR ALL POINT LOADS ALONG OFFSET LOAD LINES.
12. FOR ALL HEADERS SUPPORTING BRICK VENEER THAT ARE LESS THAN 8'-0" IN LENGTH, REST A 6" x 4" x 5/16" STEEL ANGLE WITH 6" MINIMUM EMBEDMENT AT SIDES FOR BRICK SUPPORT (U.N.O.). FOR ALL HEADERS 8'-0" AND GREATER IN LENGTH, BOLT A 6" x 4" x 5/16" STEEL ANGLE TO HEADER WITH 1/2" LAG SCREWS AT 12" O.C. STAGGERED FOR BRICK SUPPORT. FOR ALL BRICK SUPPORT AT ROOF LINES, BOLT A 6" x 4" x 5/16" STEEL ANGLE TO (2) 2 x 10 BLOCKING INSTALLED w/ (4) 12d NAILS EA. PLY BETWEEN WALL STUDS WITH (2) ROWS OF 1/2" LAG SCREWS AT 12" O.C. STAGGERED AND IN ACCORDANCE WITH SECTION R703.8.2.1 OF THE NRCR, 2018 EDITION.
13. FOR STICK FRAMED ROOFS: CIRCLES DENOTE (3) 2 x 4 POSTS FOR ROOF MEMBER SUPPORT. HIP SPLICES ARE TO BE SPACED A MINIMUM OF 8'-0". FASTEN MEMBERS WITH THREE ROWS OF 12d NAILS AT 16" O.C. FRAME DORMER WALLS ON TOP OF DOUBLE OR TRIPLE RAFTERS AS SHOWN (UNO).
14. FOR TRUSSED ROOFS: FRAME DORMER WALLS ON TOP OF 2 x 4 LADDER FRAMING AT 24" O.C. BETWEEN ADJACENT ROOF TRUSSES. STICK FRAME OVER-FRAMED ROOF SECTIONS WITH 2 x 8 RIDGES, 2 x 6 RAFTERS AT 16" O.C. AND FLAT 2 x 10 VALLEYS (UNO).
15. ALL 4 x 4 AND 6 x 6 POSTS TO BE INSTALLED WITH 700 LB CAPACITY UPLIFT CONNECTORS TOP AND BOTTOM (UNO). POSTS MAY BE SECURED USING ONE SIMPSON H6 OR LTS12 UPLIFT CONNECTOR FASTENED TO THE BAND AT THE BOTTOM AND THE BEAM AT THE TOP OF EACH POST. ONE 16" SECTION OF SIMPSON CS16 COIL STRAPPING WITH (8) 8d HDG NAILS AT EACH END MAY BE USED IN LIEU OF EACH TWIST STRAP IF DESIRED. FOR MASONRY OR CONCRETE FOUNDATION USE SIMPSON POST BASE.

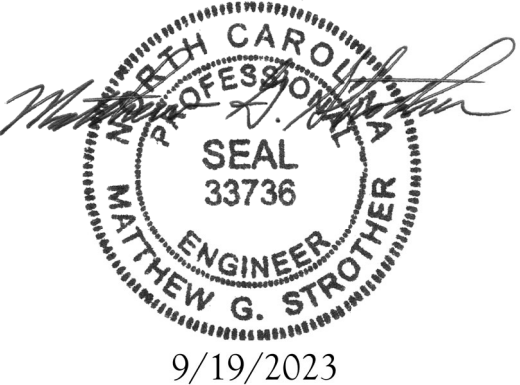

J.S. THOMPSON
ENGINEERING, INC
333 EAST SIX FORKS ROAD, SUITE 180 RALEIGH, NC 27609
PHONE: (919) 7899919 FAX: (919) 7899921
N.C. LICENSE NO.: C-1733

STANDARD STRUCTURAL NOTES

DATE: AUGUST 30, 2022
DRAWN BY: JST
ENGINEERED BY: JST

STRUCTURAL
NOTES