



ROOF & FLOOR  
TRUSSES & BEAMS

Reilly Road Industrial Park  
Fayetteville, N.C. 28309  
Phone: (910) 864-8787  
Fax: (910) 864-4444

Bearing reactions less than or equal to 3000# are deemed to comply with the prescriptive Code requirements. The contractor shall refer to the attached Tables ( derived from the prescriptive Code requirements ) to determine the minimum foundation size and number of wood studs required to support reactions greater than 3000# but not greater than 15000#. A registered design professional shall be retained to design the support system for any reaction that exceeds those specified in the attached Tables. A registered design professional shall be retained to design the support system for all reactions that exceed 15000#.

Signature  
Johnnie Baggett

LOAD CHART FOR JACK STUDS

(BASED ON TABLES R502.5(1) & (b))  
NUMBER OF JACK STUDS REQUIRED @ EA END OF  
HEADER/GIRDER

END REACTION (UP TO)	REQ'D STUDS FOR (1) FLY HEADER	END REACTION (UP TO)	REQ'D STUDS FOR (2) FLY HEADER	END REACTION (UP TO)	REQ'D STUDS FOR (4) FLY HEADER
1700	1	2550	1	3400	1
3400	2	5100	2	6800	2
5100	3	7650	3	10200	3
6800	4	10200	4	13600	4
8500	5	12750	5	17000	5
10200	6	15300	6		
11900	7				
13600	8				
15300	9				

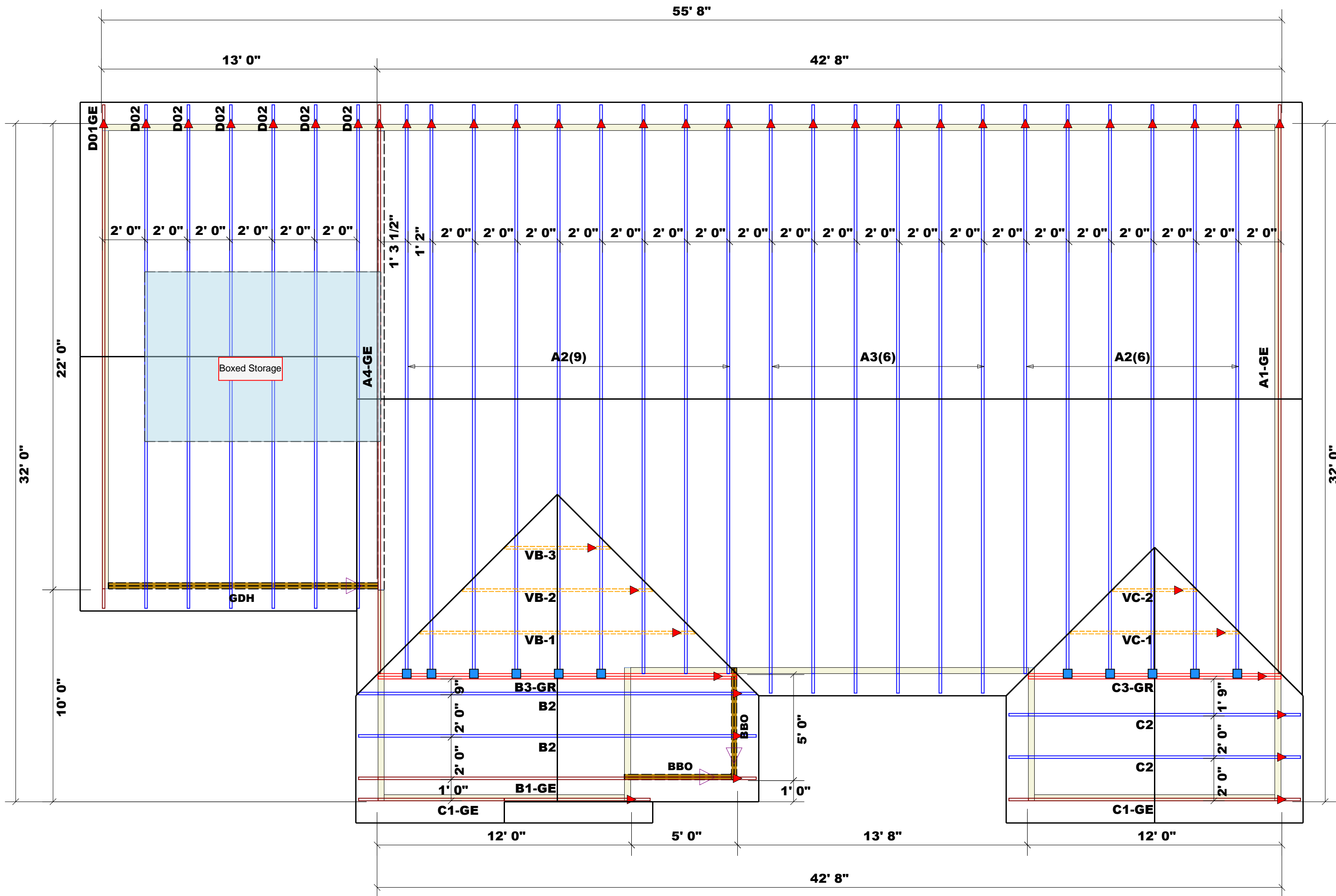

Nail Information		Connector Information				
Truss	Header	Supported Member	Qty	Manuf	Product	Sym
16d/3-1/2"	16d/3-1/2"	Varies	11	USP	HUS26	

= Indicates Left End of Truss ▲  
(Reference Engineered Truss Drawing)  
Do Not Erect Trusses Backwards

All Walls Shown Are  
Considered Load Bearing

= 2031 sq.ft.  
= 86.12 ft.  
= 0 ft.  
= 106.33 ft.  
= 146.93 ft.  
= 70 sheets

Roof Area  
Ridge Line  
Hip Line  
Horiz. OH  
Raked OH  
Decking

Dimension Notes  
1. All exterior wall to wall dimensions are to face of sheathing unless noted otherwise  
2. All interior wall dimensions are to face of frame wall unless noted otherwise  
3. All exterior wall to truss dimensions are to face of frame wall unless noted otherwise

Products					
Fab Type	Net Qty	Plies	Product	Length	PlotID
FF	2	2	1-3/4"x 11-7/8" LVL Kerto-S	13' 0"	GDH

Truss Placement Plan  
SCALE: 1/4" = 1"- 0"

BUILDER	Signature Home Builders	COUNTY	Harnett
JOB NAME	Lot 3 Turlington Landing	ADDRESS	108 Turlington Landing Road, Dunn NC
PLAN	1253 - 1 Car Plan - Elev. A	MODEL	Roof
SEAL DATE	Plan Date 3/14/23	DATE REV.	7/8/25
QUOTE #		DRAWN BY	Johnnie Baggett
JOB #	J0225-0848	SALESMAN	Anthony Williams

THIS IS A TRUSS PLACEMENT DIAGRAM ONLY.  
These trusses are designed as individual building components to be incorporated into the building design at the specification of the building designer. See individual design sheets for each truss design identified on the placement drawing. The building designer is responsible for temporary and permanent bracing of the roof and floor system and for the overall structure. The design of the truss support structure including headers, beams, walls, and columns is the responsibility of the building designer. For general guidance regarding bracing, consult BC31-B1 and BC31-B3 provided with the truss delivery package or online @ sbcindustry.com