



**FRONT ELEVATION 'A'**

1/4" = 1'-0"

**CRAWL SPACE VENTILATION CALCULATIONS**

-VENT LOCATIONS MAY VARY FROM THOSE SHOWN ON THE PLAN BUT SHOULD BE PLACED TO PROVIDE ADEQUATE VENTILATION AT ALL POINTS TO PREVENT DEAD AIR POCKETS.

-100% VAPOR BARRIER MUST BE PROVIDED WITH 12" MIN. LAP JOINTS.

-THE TOTAL AREA OF VENTILATION OPENINGS MAY BE REDUCED TO 1/1500 AS LONG AS REQUIRED OPENINGS ARE PLACED SO AS TO PROVIDE CROSS-VENTILATION OF THE SPACE. THE INSTALLATION OF OPERABLE LOUVERS SHALL NOT BE PROHIBITED. (COMPLY WITH NC CODE MIN. WITH REGARD TO VENT PLACEMENT FROM CORNERS)

1253      SQ. FT. OF CRAWL SPACE/1500

0.84      SQ. FT. OF REQUIRED VENTILATION

PROVIDED BY: 4      VENTS AT 0.45 SQ. FT. NET FREE

VENTILATION EACH= 1.8      SQ. FT. OF VENTILATION

**\*\*FOUNDATION DRAINAGE- WATERPROOFING PER SECTIONS 405 & 406.**

**ATTIC VENTILATION CALCULATIONS**

- CALCULATIONS SHOWN BELOW ARE BASED ON VENTILATORS USED AT LEAST 3 FT. ABOVE THE CORNICE VENTS WITH THE BALANCE OF VENTIALTION PROVIDED BE EAVE VENTS.

- CATHEDRAL CEIUNGS SHALL HAVE A MIN. 1" CLEARANCE BETWEEN THE BOTTOM OF THE ROOF DECK AND THE INSULATION.

1651      SQ. FT. OF ATTIC/300=      5.50

EACH OF INLET AND OUTLET REQUIRED.

**\*WALL AND ROOF CLADDING DESIGN VALUES**

- WALL CLADDING IS DESIGNED FOR A 24.1 SQ. FT. OR GREATER POSITIVE AND NEGATIVE PRESSURE.

- ROOF VALUES BOTH POSITIVE AND NEGATIVE SHALL BE AS FOLLOWS:

45.5 LBS. PER SQ. FT. FOR ROOF PITCHES OF 0/12 TO 2.25/12

34.8 LBS. PER SQ. FT. FOR ROOF PITCHES OF 2.25/12 TO 7/12

21 LBS. PER SQ. FT. FOR ROOF PITCHES OF 7/12 TO 12/12

**\*\* MEAN ROOF HEIGHT 30' OR LESS**

**GENERAL NOTES:**

1. IT IS THE CONTRACTORS RESPONSIBILITY TO VERIFY THAT ALL DIMENSIONS, ROOF PITCHES, AND SQUARE FOOTAGE ARE CORRECT PRIOR TO CONSTRUCTION. K&A HOME DESIGNS, INC. IS NOT RESPONSIBLE FOR ANY DIMENSIONING, ROOF PITCH, OR SQUARE FOOTAGE ERRORS ONCE CONSTRUCTION BEGINS.
2. ALL WALLS SHOWN ON THE FLOOR PLANS ARE DRAWN AT 4" UNLESS NOTED OTHERWISE.
3. ALL ANGLED WALL SHOWN ON THE PLANS ARE 45 DEGREES UNLESS NOTED OTHERWISE.
4. STUD WALL DESIGN SHALL CONFORM TO ALL NORTH CAROLINA STATE BUILDING CODE REQUIREMENTS.
5. DO NOT SCALE PLANS. DRAWING SCALE MAY BE DISTORTED DUE TO COPIER IMPERFECTIONS.
6. ALL CONSTRUCTION SHALL BE IN ACCORDANCE WITH NORTH CAROLINA RESIDENTIAL STATE BUILDING CODE, 2018 EDITION.

**SQUARE FOOTAGE**

**HEATED SQUARE FOOTAGE**

FIRST FLOOR= 1253

SECOND FLOOR= N/A

THIRD FLOOR= N/A

BASEMENT= N/A

**TOTAL HEATED= 1253**

**UNHEATED SQUARE FOOTAGE**

GARAGE= 286

FRONT PORCH= 25

SCREEN PORCH= N/A

DECK= N/A

STORAGE= N/A

**TOTAL UNHEATED= N/A**

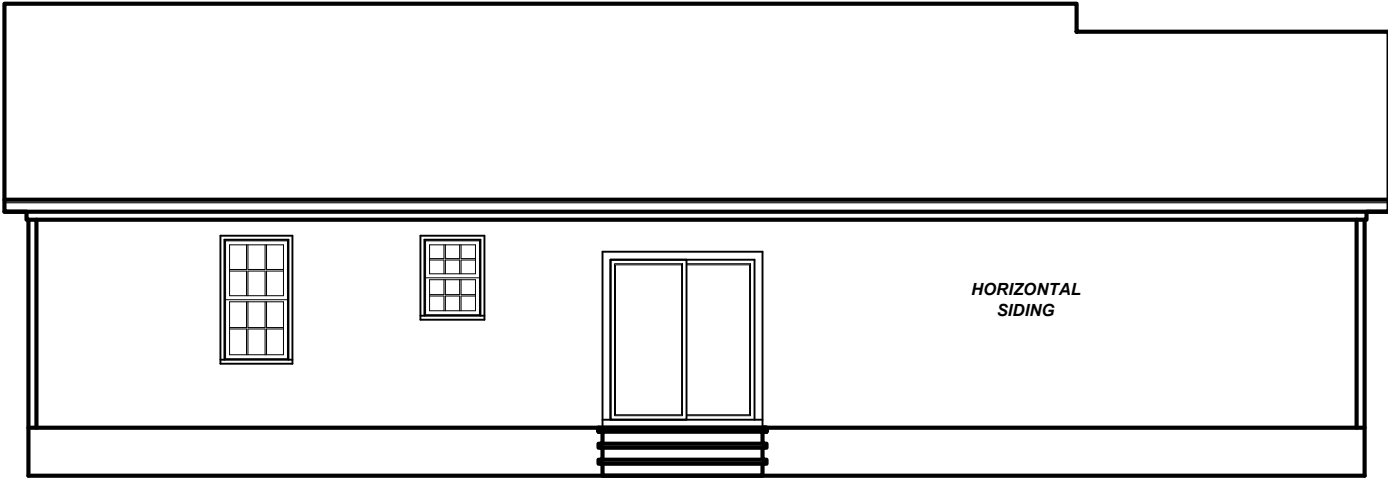

**REAR ELEVATION 'A'**

1/8" = 1'-0"

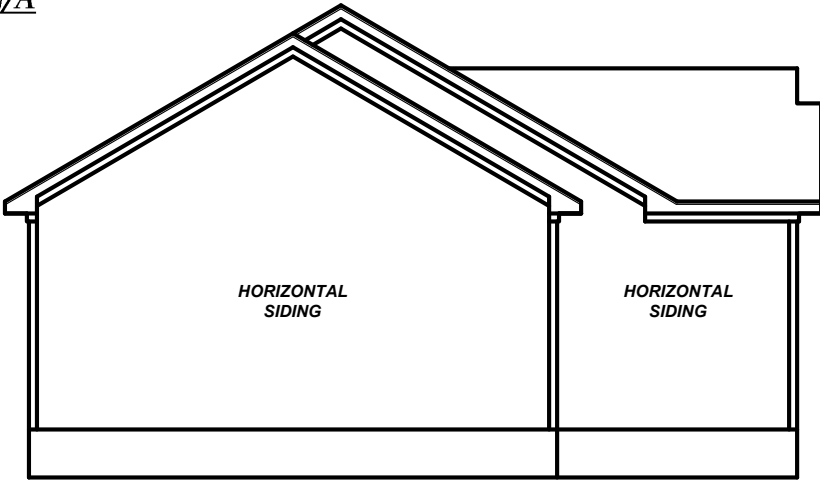

**LEFT ELEVATION 'A'**

1/8" = 1'-0"

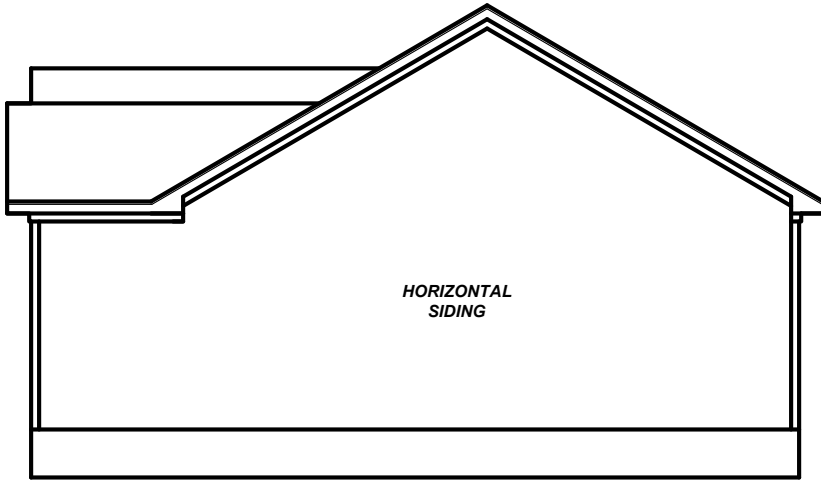

**RIGHT ELEVATION 'A'**

1/8" = 1'-0"

Project #:	
23-281	
Date:	
8-11-23	
Drawn/Design By:	
KBB	
Scale:	
REFER TO ELEV.	

REVISIONS		
No.	Date:	Remarks
1		
2		
3		
4		

9101 Ten-Ten Rd.  
Raleigh, NC 27603  
Office: (919) 302-0693



**1253**  
**Single Car**

**Signature Homes**  
1209 N Main Street  
Lillington, NC 27546

ELEVATIONS

Sheet Number
1
of 2

Website: www.KandAHomeDesigns.com

Email: Kent@KandAHomeDesigns.com

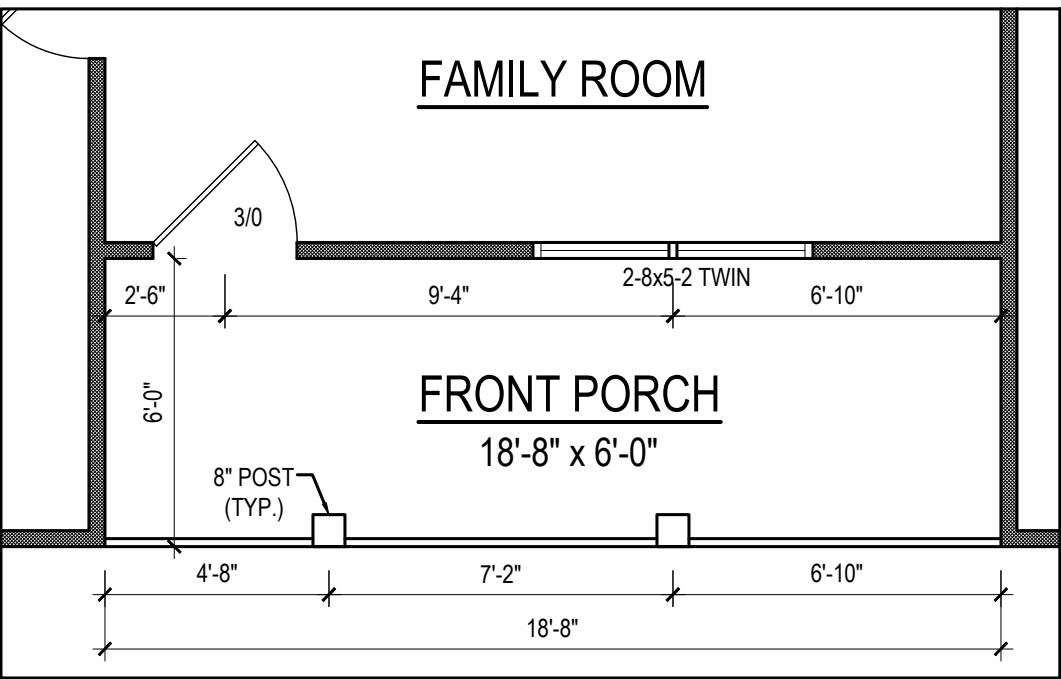

**FIRST FLOOR PLAN**  
**ELEV. 'B','C', & 'D'**  
1/4" = 1'-0" CEILING HT. = 9'-0"  
THIS OPTION ADDS 112SF

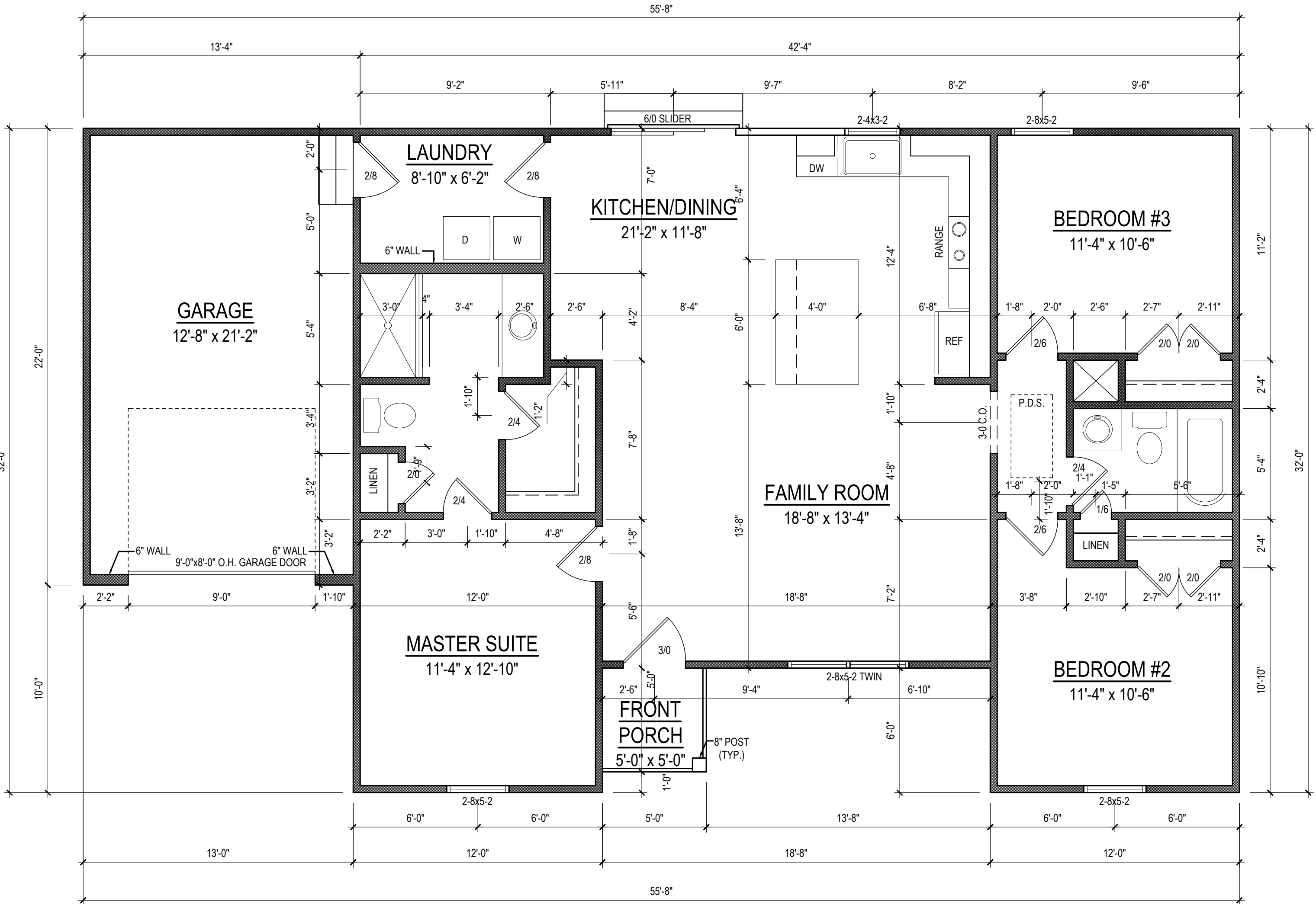

**FIRST FLOOR PLAN**  
1/4" = 1'-0" CEILING HT. = 9'-0"

Project #		
23-281		
Date:		
8-11-23		
Drawn/Design By:		
KBB		
Scale:		
1/4"=1'-0"		

REVISIONS		
No.	Date:	Remarks
1		
2		
3		
4		

9101 Ten-Ten Rd.  
Raleigh, NC 27603  
Office: (919) 302-0693



Email: Kent@KandAHomeDesigns.com Website: www.KandAHomeDesigns.com

**1253**  
**Single Car**

**Signature Homes**  
1209 N Main Street  
Lillington, NC 27546

FLOOR PLAN





3 NOT USED  
S2.0 SCALE: N.T.S.

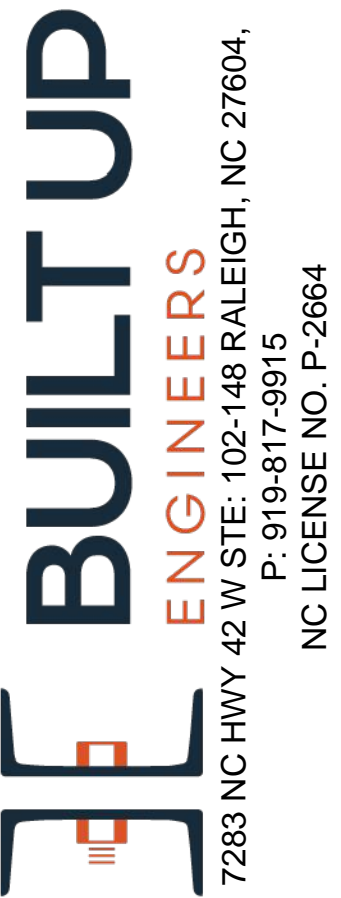
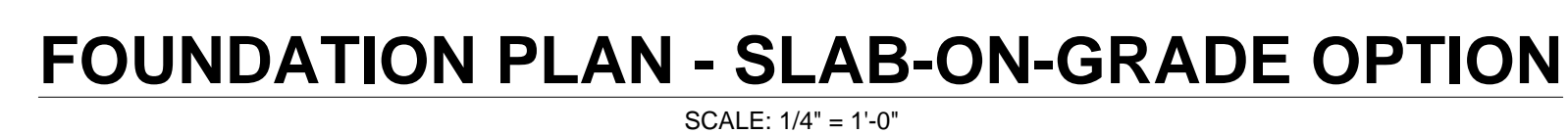

1253 SINGLE CAR (GARAGE LEFT)  
STRUCTURAL PLANS  
K&A HOME DESIGNS  
126 MICRO TOWER RD.  
LILLINGTON, NC

SCALE: AS SHOWN  
REVIEWED BY: SRC  
DRAWN BY: SRC  
DATE: SEPTEMBER 25, 2023

## S2.0

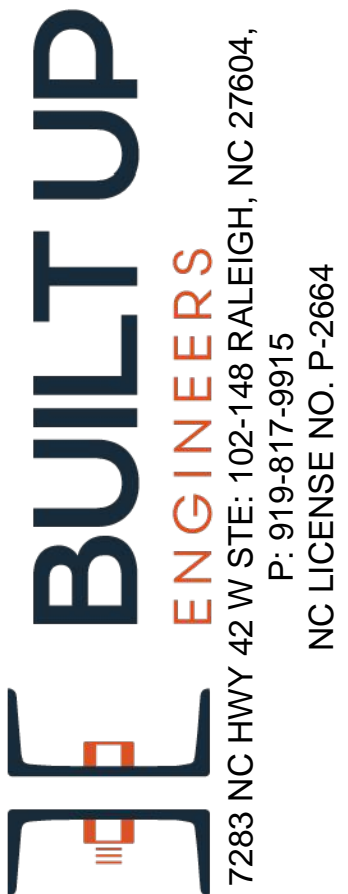
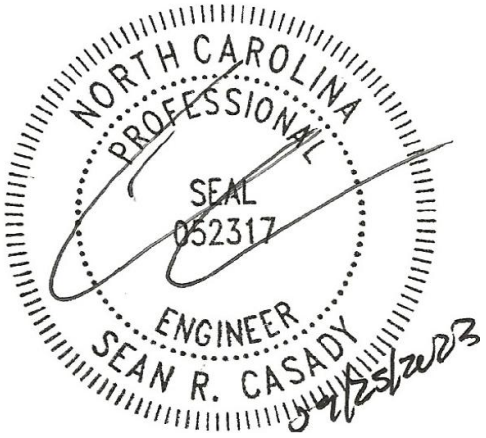

1253 SINGLE CAR (GARAGE LEFT)  
STRUCTURAL PLANS  
K&A HOME DESIGNS  
126 MICRO TOWER RD.  
LILLINGTON, NC

[illegible]

SCALE: AS SHOWN

REVIEWED BY: SRC

DRAWN BY: SRC

DATE: SEPTEMBER 25, 2023

# S4.0

1 NOT USED  
S4.0 SCALE: N.T.S.

OPENING < 4'-0"	1
OPENING < 6'-0"	2
OPENING < 12'-0" OR LVL BEAMS	3

NOTE: PROVIDE KING STUDS AT NEW EXTERIOR OPENINGS PER 2018 NCBC:RC TABLE R602.3(5) SUBNOTE "d". \*ONE HALF OF THE STUDS INTERRUPTED BY A WALL OPENING SHALL BE PLACED IMMEDIATELY OUTSIDE THE JACK STUDS ON EACH SIDE OF THE OPENING AS KING STUDS ... KING STUDS SHALL EXTEND FULL HEIGHT FROM SOLE PLATE TO TOP PLATE OF WALL."

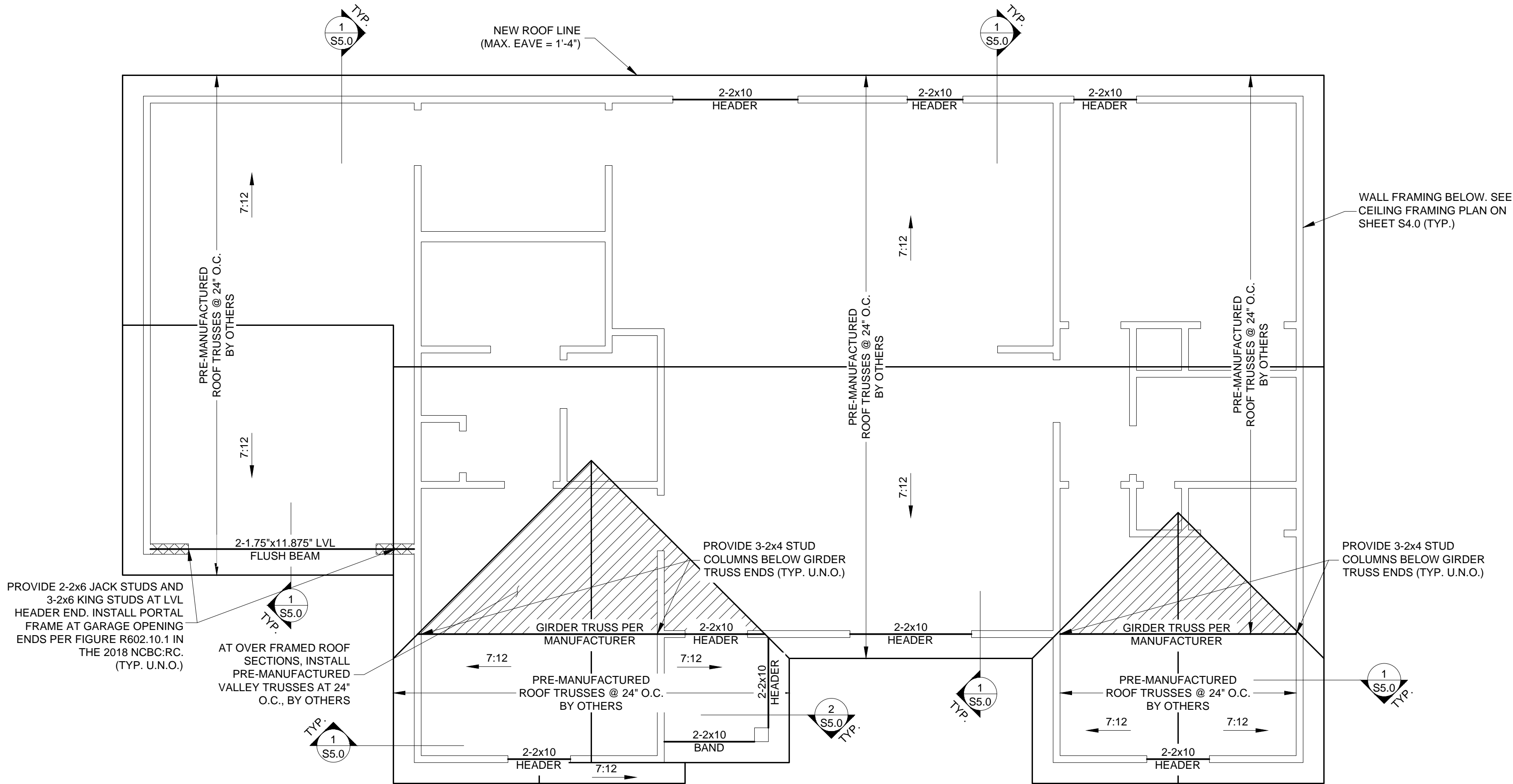

# ROOF FRAMING PLAN A

SCALE: 1/4" = 1'-0"



1. 2018 NORTH CAROLINA STATE BUILDING CODES  
2. ASCE 7-10  
3. DESIGN LOADS  
--- LIVE LOAD (ROOF) = 20 PSF  
--- LIVE LOAD (CEILING-NO STORAGE) = 10 PSF  
--- LIVE LOAD (FLOOR) = 40 PSF  
--- GROUND SNOW LOAD = 15 PSF  
--- ULTIMATE WIND VELOCITY = 120 MPH  
--- EXPOSURE CATEGORY = B  
--- ASSUMED GROUND BEARING CAPACITY 12' B  
RESPONSIBLE FOR VERIFICATION)

1. CONTRACTOR SHALL BE RESPONSIBLE FOR LOCATING AND PROTECTING EXISTING UNDERGROUND UTILITIES IN THE AREA OF CONSTRUCTION.
2. THE CONTRACTOR SHALL COORDINATE THEIR WORK ACTIVITIES WITH THE OWNER OR OWNER REPRESENTATIVE.
3. CONTRACTOR SHALL MAKE A CAREFUL INSPECTION OF THE SITE TO FAMILIARIZE HIM/HERSELF WITH THE ACTUAL CONDITIONS OF THE SITE PRIOR TO CONSTRUCTION.
4. CONTRACTOR SHALL CHECK AND VERIFY GIVEN DIMENSIONS, TAKE ADDITIONAL DIMENSIONS AS REQUIRED AND REPORT ANY INACCURACIES TO THE ENGINEER.
5. ALL WORK SHALL CONFORM TO THE THE CURRENT EDITIONS OF THE NORTH CAROLINA STATE BUILDING CODE, THE AISC CODE, THE ACI BUILDING CODE (ACI 318), THE AMERICAN WELDING SOCIETY CODE, ALL APPLICABLE ASTM STANDARDS, AND LOCAL GUIDELINES. IN CASES OF CONFLICT, THE MOST STRINGENT REQUIREMENT SHALL GOVERN.
6. CONTRACTOR SHALL COORDINATE AND VERIFY THE SIZE, LOCATION, TYPE, AND DIRECTION OF ALL DEPRESSIONS, BOLTS, SLEEVES, ANCHORS, INSERTS, OPENINGS, ETC. TO BE SET OR CAST IN CONCRETE OR MASONRY PRIOR TO PLACEMENT.
7. CONTRACTOR SHALL COORDINATE ALL DIMENSIONS WITH ARCHITECTURAL DRAWINGS PRIOR TO FOUNDATION LAYOUT AND FABRICATION OF ANY STRUCTURAL MEMBERS. DIMENSIONS SHOWN ARE BASED ON PRELIMINARY DRAWINGS PROVIDED BY THE ARCHITECT/CONTRACTOR AND/OR SITE INSPECTION. THESE DIMENSIONS SHOULD BE VERIFIED BY THE CONTRACTOR PRIOR TO CONSTRUCTION.

9. CONTRACTOR SHALL DESIGN AND INSTALL ALL TEMPORARY SHORING REQUIRED TO STABILIZE ANY EXISTING STRUCTURES. THE CONTRACTOR SHALL BE RESPONSIBLE FOR THE PROTECTION OF ALL EXISTING UTILITIES AND STRUCTURES. THE CONTRACTOR SHALL BE RESPONSIBLE FOR THE PROTECTION OF ALL EXISTING UTILITIES AND STRUCTURES.
10. OMISSIONS OR CONFLICTS BETWEEN "VARIOUS" ELEMENTS OF THE DRAWINGS, SPECIFICATIONS, NOTES, AND DETAILS SHALL BE BROUGHT TO THE ATTENTION OF THE ENGINEER, AND RESOLVED BEFORE PROCEEDING WITH WORK.
11. THE DRAWINGS AND SPECIFICATIONS REPRESENT THE FINISHED STRUCTURE. THE STRUCTURE SHALL BE FULLY IDENTIFIED SOUND IN ITS COMPLETED FORM ONLY. THEY DO NOT INDICATE THE METHOD OF CONSTRUCTION. THE CONTRACTOR SHALL PROVIDE ALL MEASURES NECESSARY TO PROTECT THE STRUCTURE DURING CONSTRUCTION.
12. APPLY PERMITE TREATMENT TO GROUND SURFACES WITHIN THE DEFINED SCOPE OF WORK AS REQUIRED BY CODE AND LOCAL BUILDING INSPECTOR.
13. ONLY SEALED DRAWINGS WITH MOST RECENT REVISIONS ARE APPLICABLE FOR CONSTRUCTION.
14. STRUCTURAL PLANS DO NOT INCORPORATE ADA, PLUMBING, MECHANICAL, ELECTRICAL, OR SITE FEATURES. ENGINEER'S SEAL APPLIES TO STRUCTURAL COMPONENTS ONLY.
15. SECTIONS AND DETAILS SHOWN AT LOCATIONS INDICATED ON PLAN ARE TYPICAL FOR OTHER SIMILAR CONDITIONS OF BUILDING. EVEN IF NO SECTION CUT IS INDICATED AT A SIMILAR LOCATION, THE CONTRACTOR SHALL COORDINATE WITH THE DESIGNER WITH OTHER TRADES, DISCIPLINES, AND ALL SECTIONS AND DETAILS WITHIN STRUCTURAL DOCUMENTS. CONTRACTOR SHALL COORDINATE THESE STRUCTURAL DRAWINGS WITH DRAWINGS OF OTHER DISCIPLINES. SHOULD CONFLICTS OR DEVIATIONS BE NOTED, THEY SHOULD BE IMMEDIATELY BROUGHT TO THE ATTENTION OF SUBJECT DESIGNERS FOR REVIEW.
16. THE EXISTING WORK SHALL BE IDENTIFIED AND PROTECTED FROM EXISTING STRUCTURE. THE EXISTING STRUCTURE IS TO REMAIN UNMODIFIED UNLESS EXPLICITLY DESCRIBED IN THE DESIGN PLANS. ANY DAMAGE TO EXISTING STRUCTURE IDENTIFIED DURING CONSTRUCTION SHALL BE BROUGHT TO THE ATTENTION OF THE ENGINEER OR REVIEW PRIOR TO RESUMING WORK.
17. THE SCOPE OF THIS PROJECT IS CONTAINED IN THIS DRAWING AND WAS PERFORMED ON A FLAT RATE U.N.O. THE ENGINEER'S PROFESSIONAL LIMIT OF LIABILITY FOR THIS PROJECT IS 10 TIMES THE FEE COLLECTED.

1. ALL BOTTOM OF FOOTINGS SHALL BE CAST A MINIMUM OF 12" BELOW ORIGINAL GROUND LINE AND IN NO CASE ABOVE THE FROST LINE BASED ON 2018 NBCG AND LOCAL STANDARDS. NO FOOTING SHALL BE PLACED IN EXCESS OF 18" ABOVE WATER TABLE.
2. ALL FILL SHALL BE PLACED IN A MAXIMUM OF LOOSE LIFTS AND SHALL BE COMPACTED TO A MINIMUM OF 95 PERCENT MAXIMUM DRY DENSITY AS DETERMINED IN ACCORDANCE WITH ASTM D-698 (STANDARD PROCTOR METHOD). THIS REQUIREMENT SHALL BE INCREASED TO 98 PERCENT OF ASTM D-698 IN THE FINAL FOOT BENEATH FLOOR SLABS AND PAVEMENTS.
3. USE OF A SMOOTH EDGE BUCKET IS RECOMMENDED TO EXCAVATE FOR FOOTINGS. TOOTHED BUCKETS MAY CAUSE EXCESSIVE SOIL DISTURBANCE TO PERFORM INEFFECTIVELY AND ALLOW WATER TO SATURATE THE FOUNDATION SUB-GRADE.
4. ONCE FOOTINGS ARE ABLE TO HANDLE LATERAL LOADING, BACKFILL WITH ENGINEERED STONE OR NO. 57 STONE IN 8" UNIFORM LIFTS. EXTERIOR OF THE FOOTING MAY BE BACKFILLED WITH 8" UNIFORM LIFTS OF SUITABLE SOILS COMPACTED TO 95% OF THE DRY DENSITY BEYOND THE PLACEMENT OF THE FOOTING DRAIN.
5. A VAPOR BARRIER SHALL BE LAYED OVER THE ENTIRETY OF THE SUB-BASE, PRIOR TO PLACEMENT OF THE FLOOR INSULATION AND ANY CONCRETE SLAB-ON-GRADE. WITHIN CRAWL SPACES A MINIMUM 6-MIL VAPOR BARRIER SHALL BE INSTALLED ON BARE SOILS.

1. ALL DETAILING, FABRICATION AND PLACING OF REINFORCING STEEL SHALL BE IN ACCORDANCE WITH THE LATEST "MANUAL OF STANDARD PRACTICE FOR DETAILING REINFORCED CONCRETE STRUCTURES," ACI 315
2. CLEAR CONCRETE COVER OVER BARS SHALL BE 3" FOR FOOTINGS AND OTHER CONCRETE CAST AGAINST GROUND. CONCRETE COVER IN OTHER LOCATIONS TO BE A MINIMUM 1.5" (TYP.)
3. PROVIDE CORNER BARS AT ALL FOOTING STEPS AND CORNERS. THE REINFORCING BARS SHALL BE A MINIMUM OF 2'-6" LONG AND SHALL HAVE THE SAME SIZE AND SPACING AS THE HORIZONTAL REINFORCING.
4. PROVIDE REINFORCING CAGES AS SPECIFICALLY CALLED FOR, BUT AT LEAST 48 BAR DIAMETERS FOR TENSION OR COMPRESSION, UNLESS NOTED OTHERWISE.
5. PROVIDE VERTICAL REINFORCEMENT IN FOUNDATION WALLS FOR UNBALANCED BACKFILL IN ACCORDANCE WITH APPLICABLE DESIGN DETAILS. WHERE NOT DETAINED IN PLAN, REINFORCEMENT SHALL BE INSTALLED PER TABLE R404.1.1(1) & (2) IN THE 2018 NBCB-RC.
6. REINFORCING BARS SHALL BE DEFORMED AND CONFORMING TO ASTM A615, GRADE 60.
7. WELDED WIRE FABRIC SHALL CONFORM TO ASTM A1064 AND BE DETAINED IN SHEETS, NOT ROLLS, 10'-0" MINIMUM L X 6'-0" W X 2.5" THICK WITH A MINIMUM 6" CLEARANCE FROM BOTTOM OF CONCRETE SLAB ON GRADES. AS AN ALTERNATIVE TO WELDED WIRE FABRIC REINFORCEMENT, FIBER REINFORCEMENT AT 1.5 POUNDS PER CUBIC YARD MAY BE UTILIZED.

1. CONCRETE CONSTRUCTION SHALL COMPLY WITH ACI 301 "SPECIFICATIONS FOR STRUCTURAL CONCRETE FOR BUILDINGS" (LATEST EDITION), ACI 318 "BUILDING CODE REQUIREMENTS FOR REINFORCED CONCRETE" (LATEST EDITION), AND ACI 302 "GUIDE FOR CONCRETE FLOOR AND WALLS" (LATEST EDITION).
2. MIX DESIGN SHALL BE IN ACCORDANCE WITH ACI 318 (CURRENT EDITION).
3. MINIMUM CEMENT CONTENT = 500 LBS PER CUBIC YARD.
4. CONCRETE SHALL BE NORMAL WEIGHT CONCRETE AND SHALL DEVELOP A MINIMUM COMPRESSIVE STRENGTH OF 3,000 PSI AT 28 DAYS (3,000 PSI FOR SLABS-ON-GRADE).
5. MAXIMUM SLUMP = 4" PLUS OR MINUS 1" PRIOR TO THE ADDITION OF ADMIXTURES.
6. THE MAX. AGGREGATE SIZE SHALL BE 3/4" UNLESS MIX DESIGN IS APPROVED BY ENGINEER PRIOR TO PROCEEDING.
7. CONCRETE AGGREGATES SHALL COMPLY WITH ASTM C338 AND SHALL BE FREE OF CLAY, FOAM, LUMPS, OR OTHER DELETERIOUS SUBSTANCES.
8. CONCRETE SHALL BE CONSOLIDATED USING CONCRETE VIBRATOR IN ACCORDANCE WITH ACI 309R-05.
9. EXTERIOR SLABS SHALL HAVE 6% ± 1% AIR ENTRAINMENT. DO NOT USE AIR ENTRAINMENT ON INTERIOR SLABS (3% MAXIMUM AIR ENTRAINMENT). AIR ENTRAINMENT SHALL COMPLY WITH ASTM C260.
10. THE CONTROL JOINT SPACING SHALL BE A MAXIMUM OF 12' OR AS SHOWN ON PLANS FOR A 4" THICK SLAB. PLACE CONTROL JOINTS TO AVOID RE-ENTRANT CORNERS. MAKE SAWCUTS TO FORM WEAKEN PLANE CONTROL JOINTS AS SOON AS POSSIBLE.

1. FRAMING STANDARD: COMPLY WITH AF&PA'S DETAILS FOR CONVENTIONAL WOOD FRAME CONSTRUCTION\*, UNLESS OTHERWISE INDICATED.
2. ALL EXTERIOR WALLS SHALL BE FRAMED WITH 2X4 STUDS SPACED AT 16" O.C., U.N.O. (MAXIMUM HEIGHT = 9'-0").
3. ALL INTERIOR WALLS SHALL BE FRAMED WITH 2X4 STUDS SPACED UP TO 16" O.C., U.N.O. (MAXIMUM HEIGHT = 9'-0").
4. ALL WALLS TO BE BALLOON FRAMED FROM BOTTOM PLATE TO TOP PLATE. U.N.O. SPECIAL CARE SHALL BE OBSERVED DURING CONSTRUCTION OF WALLS WITH STUDS GREATER THE 10' IN HEIGHT TO ENSURE CONTINUITY.
5. USE 12" LONG 1/2" DIAMETER ANCHOR BOLTS, 7" MINIMUM EMBEDMENT IN CONCRETE, AT A MAXIMUM OF 6" ON CENTER AND A MAXIMUM OF 12" FROM CORNERS AND OPENINGS EXCEEDING 4' IN WIDTH.
6. NAIL 2X BOTTOM PLATE TO RIM JOIST BELOW WITH 16D NAILS AT 4" O.C. SPACING.
7. METAL FRAMING ANCHORS: INSTALL METAL FRAMING ANCHORS TO COMPLY WITH MANUFACTURER'S WRITTEN INSTRUCTIONS.

8. DO NOT SPLICE BUILT-UP BEAM MEMBERS BETWEEN SUPPORTS UNLESS OTHERWISE IN
9. WHERE BUILT-UP BEAMS OR GIRDERS OF 2-INCH NOMINAL DIMENSIONAL LUMBER ON EDGE
10. ARE REQUIRED, FASTEN TOGETHER WITH 3 ROWS OF 16D NAILS SPACED NOT LESS THAN 24"
11. O.C. LOADED OR UNLOADED EDGES AND ENDS OF ALL BEAMS.
12. WHERE MULTI-PLY LVL BEAMS ARE REQUIRED, FASTEN TOGETHER WITH 2 ROWS OF
13. FASTENMOSTER FLATLOK STRUCTURAL WOOD SCREWS, EACH ROW SPACED 16". USE 3/8"
14. LONG FLATLOK SWS FOR 2-PLY LVL; USE 5" LONG SWS FOR 3-PLY LVL; USE 6.5" LONG FLATLOK
15. SWS FOR 4-PLY LVL. LONGER SCREWS SHALL BE NECESSARY IF PLYWOOD OR OSB SPACERS
16. ARE INSTALLED BETWEEN LVL PLIES.
17. 8.10. BUILD UP (GIRDS) TO CONNECT EACH PLY W/ (2) ROWS OF 10D NAILS AT 12" O.C.
18. 11. INSTALL EQUIVALENT, SOLID BLOCKING BELOW ALL STUD JOINTS TO ENSURE CONTINUOUS
19. LOAD PATH TO THE FOUNDATION.
20. 12. FLOOR TO FLOOR STRAP TIES: LAP EXTERIOR SHEATHING PANELS AT LEAST 24" ABOVE
21. BOTTOM PLATE OR BELOW TOP PLATE.
22. 13. SEE FRAMING PLAN FOR ALL LVL HEADER SIZES. MINIMUM HEADER SIZE 2-2X8 (U.N.O.)
23. 14. ALL ROOF FRAMING SHALL BE TIED TO THE FRAMING BELOW WITH SIMPSON H2.5A TIES, TRUSS
24. SCREWS, OR EQUIVALENT FASTENING MECHANISM.
25. 15. ALL LUMBER EXPOSED TO CONCRETE/MASONRY OR WEATHER MUST BE PRESSURE TREATED.
26. 16. ALL FASTENERS/METAL HARDWARE EXPOSED TO WEATHER MUST BE GALVANIZED.
27. 17. ALL FASTENING SHALL CONFORM TO TABLE R602.3(1) IN THE 2018 NBC/RC.
28. 18. ALL DIMENSIONS FOR ALL LVL JOINTS ARE TO BE INSTALLED PER 2018 NBC/RC APPENDIX M.
29. 19. PROVIDE KING STUDS AT NEW EXTERIOR OPENINGS PER 2018 NBC/RC TABLE R602.3(5)
30. 20. SUBNOTE "d". "ONE HALF OF THE STUDS INTERRUPTED BY A WALL OPENING SHALL BE PLACED
31. IMMEDIATELY OUTSIDE THE JACK STUDS ON EACH SIDE OF THE OPENING AS KING STUDS ...
32. KING STUDS SHALL EXTEND FULL HEIGHT FROM SOLE PLATE TO TOP PLATE OF WALL."
33. 21. PROVIDE SIMPSON LUS HANGERS AT FLUSH CONNECTIONS FOR FLOOR FRAMING U.N.O.
34. 22. PROVIDE DOUBLE END STUDS AT INTERIOR WALLS PARALLEL TO THE FLOOR FRAMING U.N.O.
35. 23. PROVIDE STEEL ANGLE LINTELS ABOVE EXTERIOR OPENINGS TO SUPPORT MASONRY VENEER
36. PER TABLE R703.8.3.1.

1. MAXIMUM MOISTURE CONTENT: 19%.
2. NO. 2 GRADE OR BETTER (EXCEPT STUD WALLS) AND ANY OF THE FOLLOWING SPECIES:
  - HEM-FIR (NORTH), NLGA.
  - SOUTHERN PINE, SPIB.
  - DOUGLAS FIR-LARCH, WCLIB OR WWPFA.
  - MIXED SOUTHERN PINE, SPIB.
  - SPRUCE-PINE-FIR, NLGA.
  - DOUGLAS FIR-SOUTH, WWPFA.
  - HEM-FIR, WCLIB OR WWPFA.
  - DOUGLAS FIR-LARCH (NORTH), NLGA.
3. EXTERIOR, LOAD BEARING AND INTERIOR PARTITION WALLS: ANY SPECIES (STUD GR BETTER) WITH A MODULUS OF ELASTICITY OF AT LEAST 1,300,000 PSI AND EXTREME STRESS IN BENDING OF AT LEAST 650 PSI FOR 2" NOMINAL THICKNESS AND 12" NOMINA FOR A SINGLE MEMBER USE.
4. JOISTS, RAFTERS, AND OTHER FRAMING NOT LISTED ABOVE: ANY SPECIES (NO. 2 OR B BETTER) WITH A MODULUS OF ELASTICITY OF AT LEAST 1,300,000 PSI AND AN EXTREME FIBER ST BENDING OF AT LEAST 850 PSI FOR 2" NOMINAL THICKNESS AND 12" NOMINAL WID SINGLE MEMBER USE.
5. USE ONLY KILN DRIED PRESSED TREATED 2X FOR BLOCKING AT PIERS.

1. LAMINATED VENER LUMBER: STRUCTURAL COMPOSITE LUMBER MADE FROM WOOD VENEERS WITH GRAIN PRIMARILY PARALLEL TO MEMBER LENGTHS, EVALUATED AND MONITORED ACCORDING TO ASTM D5456 AND MANUFACTURED WITH AN EXTERIOR-TYPE ADHESIVE COMPLYING WITH ASTM D2559 AND CONTAINING NO UREA FORMALDEHYDE.
2. AVAILABLE MANUFACTURERS' PRODUCTS TO COMPLIANCE WITH REQUIREMENTS; MANUFACTURERS OFFERING PRODUCTS THAT MAY BE INCORPORATED INTO THE WORK INCLUDE, BUT ARE NOT LIMITED TO, THE FOLLOWING:
  - BOISE CASCADE CORPORATION
  - GEORGIA-PACIFIC
  - LOUISIANA-PACIFIC CORPORATION
  - ROSEBURG FOREST PRODUCTS CO.
  - WELDWOOD OF CANADA LIMITED, SUBSIDIARY OF INTERNATIONAL PAPER COMPANY
  - WEYERHAEUSER COMPANY
3. EXTREME FIBER STRESS IN BENDING, EDGEWISE: 3,000 PSI FOR 12" NOMINAL DEPTH MEMBERS. MODULUS OF ELASTICITY, EDGEWISE: 2,000,000 PSI.
4. WRAPUP: WEATHER, PROOFING, AND FLASHING REQUIREMENTS/SPECIFICATIONS AT EXISTING WOOD MEMBERS SHALL BE DETERMINED BY OTHERS.
5. PARALLEL-STRAND LUMBER: STRUCTURAL COMPOSITE LUMBER MADE FROM WOOD STAND ELEMENTS WITH GRAIN PRIMARILY PARALLEL TO MEMBER LENGTHS, EVALUATED AND MONITORED ACCORDING TO ASTM D5456 AND MANUFACTURED WITH AN EXTERIOR-TYPE ADHESIVE COMPLYING WITH ASTM D2559 AND CONTAINING NO UREA FORMALDEHYDE. EXTREME FIBER STRESS IN BENDING, EDGEWISE: 2,900 PSI FOR 12" NOMINAL DEPTH MEMBERS. MODULUS OF ELASTICITY, EDGEWISE: 2,200,000 PSI.

1. UNLESS NOTED OTHERWISE: SHEATH ROOF AND WALLS WITH EXPOSURE 1, 7/16"-THICK APA RATED OSB (SPAN RATING 32/16) WITH 8D NAILS AT 6" O/C EDGES, 12" O/C FIELD, BLOCKING NOT REQUIRED AT PANEL EDGES AT ROOF SHEATHING.
2. WHERE TOP CHORD IS DISCONTINUOUS, APPLY MSTC40 STRAP TO COMPLETE THE TENSION LOAD PATH, POSITION TOP CHORD SPLICES OVER WALL STUDS.
3. INSTALL 1" CLIPS AT PANEL EDGES BETWEEN EACH RAFTER/TRUSS FOR ALL ROOF SHEATHING.
4. NAIL ALL SHEATHING AT GABLE AND EAVE ROOF OVERHANGS WITH 8D NAILS AT 6" O/C EDGES, 6" O/C FIELD.
5. NAIL ALL SHEATHING AT PERIMETER AND PEAK OF ROOF WITH 8D NAILS AT 6" O/C EDGES, 6" O/C FIELD.
6. NAIL ALL SHEATHING WITHIN 4'-0" OF WALL CORNERS WITH 8D NAILS AT 6" O/C EDGES, 6" O/C FIELD.
7. SUBFLOORING SHALL BE IN ACCORDANCE WITH TABLE R503.1 WITHIN RESIDENTIAL BUILDING. CONSULT ENGINEER APPROVED ALTERNATIVE.
8. MEMBERS AND BLOCKING AT ADJOINING PANEL EDGES SHALL BE MINIMUM 3" NOMINAL OR DOUBLE 2" NOMINAL WITH STAGGERED NAILING AT ALL PANEL EDGES.
9. HORIZONTAL BLOCKING MAY BE 2X LAID FLAT AGAINST SHEATHING.
10. AT EXISTING STRUCTURE WHERE SHEATHING IS IN PLACE, NEW SHEATHING SHALL BE KEYED IN A MINIMUM OF 2' WITHIN EVERY OTHER SHEATHING PANEL.

1. ALL EPOXY SHALL BE SIMPSON BRAND "SET" EPOXY SYSTEM, OR APPROVED EQUAL, UNLESS NOTED OTHERWISE.
2. EPOXY ADHESIVES TO BE INSTALLED IN STRICT ACCORDANCE WITH MANUFACTURER'S SPECIFICATIONS AND INSTRUCTIONS.
3. EPOXY ANCHOR BOLTS TO BE SIZED AS SHOWN IN NOTES/DETAILS AND SHALL CONFORM TO THE FOLLOWING:
  - ANCHOR BOLTS INTO FOUNDATION: ASTM F1554, GRADE 36
  - ALL OTHER APPLICATIONS: ASTM 307, U.O.N.
4. EPOXY ANCHOR BOLTS AND REBAR DOWELS SHOULD BE CLEAN AND OIL FREE.
5. CONCRETE DUST SHALL BE REMOVED FROM ALL DRILLED HOLES BY USE OF A NYLON BRUSH AND OIL FREE COMPRESSED AIR. CORRECT PROCEDURE INVOLVES BLOWING THE DUST OUT OF THE HOLE, BRUSHING THE HOLE CLEAN, AND THEN BLOWING AGAIN.
6. DRILLED HOLES SHALL BE KEPT DRY AND ANY STANDING WATER MUST BE BLOWN OUT WITH OIL FREE COMPRESSED AIR AND ALLOWED TO DRY PRIOR TO EPOXY INSTALLATION.
7. EPOXY SHALL NOT BE INSTALLED IN CONCRETE WHICH IS LESS THAN 7 DAYS OLD.
8. EPOXY ADHESIVE MUST BE ALLOWED THE FULL CURE TIME AS SPECIFIED BY THE MANUFACTURER PRIOR TO APPLICATION OF ANY LOAD AND ANCHOR BOLTS OR REBAR DOWELS MUST REMAIN UNDISTURBED DURING THIS SETTING PERIOD.
9. EPOXY ADHESIVE ANCHORS ARE NOT TO BE USED EXCEPT WHERE SPECIFICALLY INDICATED ON PLANS.

S1	COVER SHEET AND GENERAL NOTES
S2	FOUNDATION PLAN AND DETAILS
S3	FOUNDATION PLAN - CRAWL SPACE OPTION AND DETAILS
S4	ROOF FRAMING PLAN A AND DETAILS
S5	ROOF FRAMING PLAN B
S6	ROOF FRAMING PLAN C

@	= AND	MAX.	= MAXIMUM
	= AT	MECH.	= MECHANICAL
	= PLUS OR MINUS	MFR.	= MANUFACTURER
A/E	= ARCHITECT/ENGINEER	MIN.	= MINIMUM
A.F.F.	= ABOVE FINISHED FLOOR	N.T.S.	= NOT TO SCALE
ARCH.	= ARCHITECTURAL	O.C.	= ON CENTER
B.O.	= BOLLARDS	P.A.F.	= POWER ACTUATED FASTENER
C.F.S.	= COLD-FORMED STEEL	P.B.	= PERIMETER BAND
C.J.	= CEILING JOIST	PL	= PLATE
C.L.	= CENTER LINE	REQ.	= REQUIRED
C.R.C.	= COLD ROLLED CHANNEL	R.O.	= ROUGH OPENING
C.M.U.	= CONCRETE MASONRY UNIT	SIM.	= SIMILAR
CONC.	= CONCRETE	SSMA	= STEEL STUD MFR. ASSOCIATION
CONT.	= CONTINUOUS	STL.	= STEEL
DEF.	= DEFLECTION	SW	= SHEAR WALL
DIA.	= DIAMETER	STR.	= STRUCTURAL
DWG.	= DRAWING	TEMP.	= TEMPORARY
ELEV.	= ELEVATION	T.O.B.	= TOP OF BEAM
ENGR.	= ENGINEER	T.O.C.	= TOP OF CONCRETE
E.O.S.	= EDGE OF SLAB	T.O.S.	= TOP OF STEEL
EQ.	= EQUAL	T.S.N.	= THE STEEL NETWORK
EW	= EACH WAY	TYP.	= TYPICAL
EX.	= EXISTING	U.N.O.	= UNLESS NOTED OTHERWISE
F.L.R.	= FLOOR	VERT.	= VERTICAL
F.J.	= FLOOR JOISTS	VIF	= VERIFY IN FIELD
GA.	= GAUGE	V.S.C.	= VERTICAL SLIP CLIP
HT.	= HEIGHT	W/	= WITH

OPENING < 4'-0"	1
OPENING < 6'-0"	2
OPENING < 12'-0" OR LVL BEAMS	3

NOTE: PROVIDE KING STUDS AT NEW EXTERIOR OPENINGS PER 2018 NCBC:RC TABLE R602.3(5) SUBNOTE "d". "ONE HALF OF THE STUDS INTERRUPTED BY A WALL OPENING SHALL BE PLACED IMMEDIATELY OUTSIDE THE JACK STUDS ON EACH SIDE OF THE OPENING AS KING STUDS ... KING STUDS SHALL EXTEND FULL HEIGHT FROM SOLE PLATE TO TOP PLATE OF WALL"



42 W STE: 102-148 RALEIGH, NC 27604,  
P: 919-817-9915  
NC LICENSE NO. P-2664

1253 SINGLE CAR (GARAGE LEFT)  
STRUCTURAL PLANS  
K&A HOME DESIGNS  
126 MICRO TOWER RD.  
HILLINGTON, NC

[illegible]

SCALE: AS SHOWN  
REVIEWED BY: SRC  
DRAWN BY: SRC  
DATE: SEPTEMBER 25, 2023

# S1.0