

CURVE TABLE				
CURVE	DELTA	RADIUS	ARC	CHORD
C1	87°18'18"	25.00'	38.09'	34.51'
LINE TABLE				
LINE	BEARING	DISTANCE	TANGENT	CHORD BRG
L1	S 47°07'30" E	119.26'		
L2	N 80°44'20" E	73.64'		
L3	S 41°57'51" E	206.42'		

LINE	BEARING	DISTANCE
L1	S 47°07'30" E	119.26'
L2	N 80°44'20" E	73.64'
L3	S 41°57'51" E	206.42'

REFERENCES:
1. D.B. 4289, PG. 626
PIN 0693-25-2896.000
PID 040693 0030 85

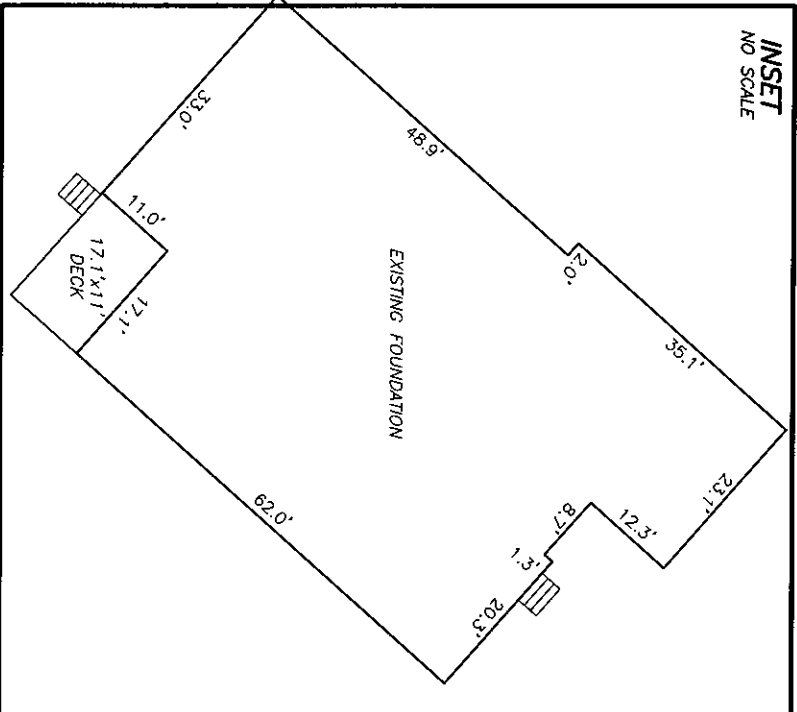
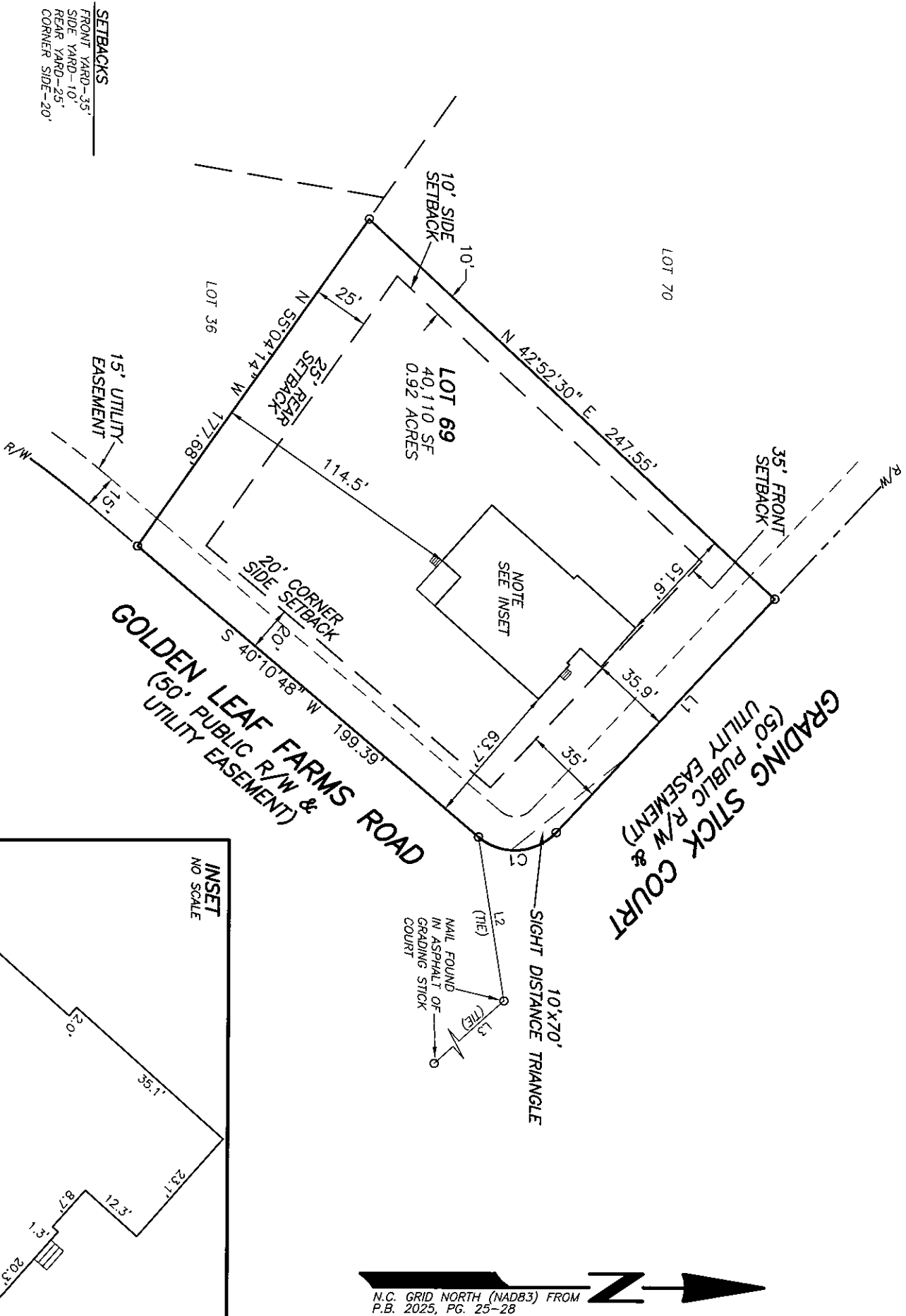
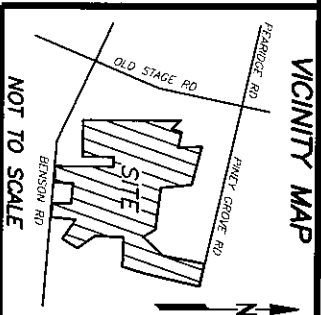

- NOTES:
1. ALL EASEMENTS, RIGHTS OF WAY AND BOUNDARY INFORMATION TAKEN FROM P.B. 2025, PG. 25-28 UNLESS OTHERWISE NOTED.
 2. PROPERTY IS SUBJECT TO ALL EASEMENTS AND RESTRICTIONS OF RECORD.
 3. NO TITLE EXAMINATION HAS BEEN DONE BY ROBINSON & PLANTE, P.C.
 4. INDIVIDUAL ON SITE SEPTIC SYSTEM FOR ALL LOTS
 5. WATER TO BE PROVIDED BY HARNETT COUNTY PUBLIC UTILITIES
 6. NO ENCROACHMENTS INTO THE WETLANDS WILL BE ALLOWED.
 7. LOTS TO BE INTERNALLY ACCESSED ONLY.
 8. ONLY N.C. DEPARTMENT OF TRANSPORTATION APPROVED STRUCTURES ARE TO BE CONSTRUCTED ON PUBLIC RIGHT OF WAY.
 9. ANY PARCELS OR EXCLUDED AREAS ARE TO BE SERVED INTERNALLY
 10. WITH NO ACCESS ONTO DEPARTMENTAL RIGHT OF WAY.
 11. ALL DRAINAGE EASEMENTS SHALL BE DEDICATED AS PUBLIC AND SHALL BE THE RESPONSIBILITY OF THE PROPERTY OWNERS TO MAINTAIN THE DRAINAGE EASEMENTS AND ANY DRAINAGE STRUCTURES THERE IS SO AS TO MAINTAIN THE INTEGRITY OF DRAINAGE SYSTEM AND INSURE POSITIVE DRAINAGE.
 12. PROPERTY FRONTAGE SHALL NOT PIPED WITHOUT AN APPROVED ENCROACHMENT AGREEMENT FROM NCDOT. THE EASEMENT ALLOWS NC DOT THE RIGHT TO ACCESS THE DRAINAGE EASEMENTS AND PERFORM WORK IT DEEMS NECESSARY OR PRUDENT TO ALLEVIATE ANY ISSUES JEOPARDIZING THE INTEGRITY OF THE ROADWAY.
- NOTE:
RATIO OF PRECISION IS 1:10,000+. MISCLOSEURE WAS DISTRIBUTED BY THE COMPASS METHOD. THE DISTANCES ON THIS MAP ARE ADJUSTED HORIZONTAL GROUND UNLESS NOTED OTHERWISE. ALL AREAS ARE CALCULATED BY COORDINATE COMPUTATION.

LOT 69 TOBACCO ROAD SUBDIVISION
PHASE 2
357 GRADING STICK COURT
HARNETT COUNTY
ANGIER, NC 27501

REFERENCE: PLAT BOOK 2025 PAGE 25-28

I CERTIFY THAT THIS MAP WAS DRAWN UNDER MY SUPERVISION FROM AN ACTUAL SURVEY MADE UNDER MY SUPERVISION DESCRIPTION RECORDED IN REFERENCES AS SHOWN. THAT THE BOUNDARIES NOT SURVEYED ARE INDICATED AS DRAWN FROM INFORMATION IN THIS MAP MEET THE REQUIREMENTS OF THE STANDARDS OF PRACTICE FOR LAND SURVEYING IN NORTH CAROLINA (21 NCAC 56.16000).
THIS 29th DAY OF AUGUST, 2025.
Professional Land Surveyor L-4433

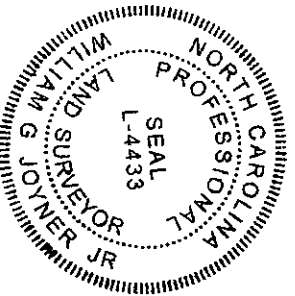

FOUNDATION SURVEY FOR
DREES HOMES

ROBINSON & PLANTE PC
LAND SURVEYING
C-2687
970 TRINITY ROAD
RALEIGH, N.C. 27607
PHONE (919) 859-6030
FAX (919) 859-6032

DATE: 8-27-25 SCALE: 1"=60'