

I, MICHAEL P. GRIFFIN, certify that under my direction and supervision this map was drawn from an actual field survey; that the error of closure of the survey as calculated by coordinates is 1: 10,000+; that the area shown hereon was calculated by coordinates. Dashed lines shown hereon were not surveyed.

Witness my hand and seal this 5TH day of AUGUST 2025.

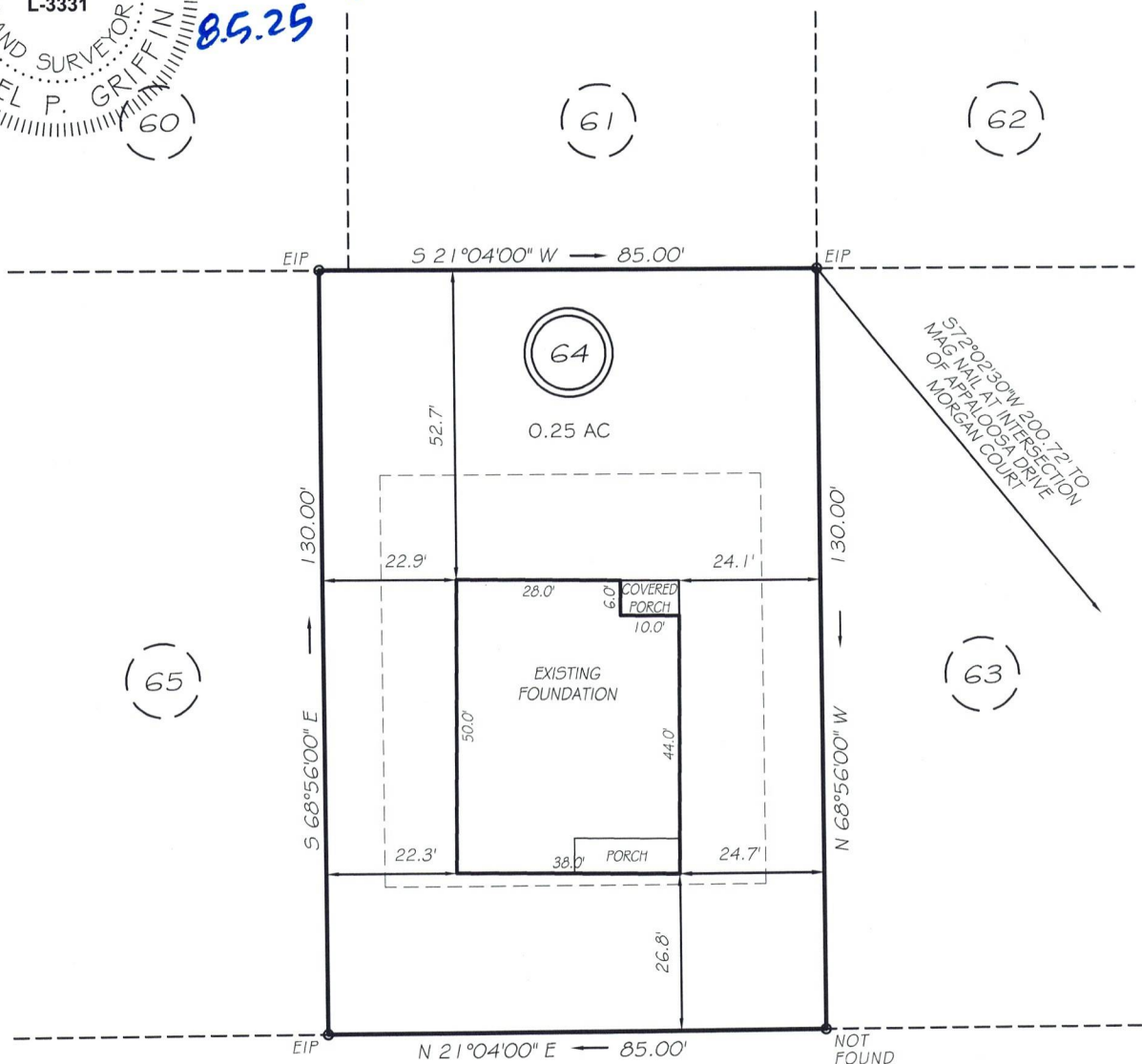

8.5.25



MORGAN COURT  
50' RW

SETBACKS  
FRONT 25'  
REAR 35'  
SIDE 10'  
CORNER SIDE 20'



GRAPHIC SCALE  
1"=30'

LEGEND

THIS PROPERTY IS NOT LOCATED  
IN THE 100 YEAR FLOOD ZONE.

EIP	EXISTING IRON PIPE	FES	FLARED END SECTION
ISS	IRON STAKE SET	WM	WATER METER
RAW	RIGHT OF WAY	CO	CLEAN OUT
N/F	NOW OR FORMERLY	FH	FIRE HYDRANT
EIS	EXISTING IRON STAKE	CB	CATCH BASIN

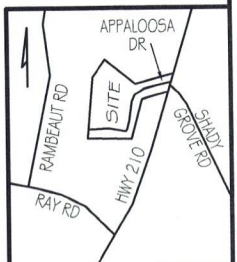

GRIFFIN LAND SURVEYING, INC.

P.O. BOX 148  
FUQUAY-VARINA, NC 27526  
(919) - 567-1963

FIRM LIC.# C-1345

FOUNDATION SURVEY  
FOR

A & G RESIDENTIAL

HARNETT LAKES

LOT 64

34 MORGAN COURT  
SPRING LAKE, N.C.

HARNETT COUNTY ANDERSON CREEK

DRAWN BY KDF

DATE 8/5/25

CHECKED BY MPG

SCALE 1" = 30'