



## Subsurface Wastewater Disposal System Design Packet

**PIN:**

# Table of Contents

## **Project Details**

Contact Information .....	1
Table of contents page .....	2
Introduction Letter .....	3-4
Common Form .....	5-13

## **Site Specifications**

Soils Evaluation .....	14-15
Site Plans .....	16-19

## **Design Specifications**

Initial System .....	20
Initial Pressure Manifold Design .....	21
Repair System... ..	22
Repair Pressure Manifold Design .....	23
Supply Line Hydraulic profile .....	24

## **System Components**

Infiltrator Tanks .....	25-26
Pump .....	27-28
Filter Specs .....	29
Manifold Box .....	30
Control Panel Specs .....	31-32
Quick 4 Chamber Detail .....	33-34

## **Miscellaneous**

Information for the Contractor .....	35
Insurance Information .....	36-42

# **PAC-ONE, PLLC**

---

## **Subsurface Wastewater Disposal System Design Packet**

Date:

Proposed for a:

-bedroom residential dwelling

Located at:

DESIGNED BY:

Steve Bristow

920 Garner Rd, Selma NC 27576

Email: [stevebristow57@gmail.com](mailto:stevebristow57@gmail.com)

Phone: (919)906-4737

## Session Law 2022-11 (S372) Introduction Letter

This information contained within this packet concerns a soils and subsurface wastewater evaluation conducted by:

**Stephen W. Bristow (LSS#1167) of Permit Acquisition Company – One, PLLC**

for the property hereafter described as:

at the behest of:

Owner Print: \_\_\_\_\_

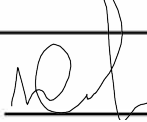
Owner Signature:  \_\_\_\_\_

Owner's Representative (if any): Natascha Clark

Date: \_\_\_\_\_

The LSS/LG evaluation(s) attached to this application is to be used to issue an Improvement Permit in accordance with G.S 130A-335(a2) and (a3).

The plans or evaluations attached to this application are to be used to issue a Construction Authorization Permit in accordance with G.S. 130A-335 (a2), (a5), and (a6).

The LSS Evaluation is being submitted pursuant to, and meets the requirements, of G.S. 130A-335(a2).



*Stephen W Bristow*

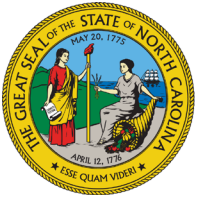

NC DEPARTMENT OF  
**HEALTH AND  
HUMAN SERVICES**

**ROY COOPER** • Governor

**KODY H. KINSLEY** • Secretary

**MARK BENTON** • Chief Deputy Secretary for Health

**SUSAN KANSAGRA** • Assistant Secretary for Public Health

Division of Public Health

## Application for Services

This application, in conjunction with the common form established in G.S. 130A-335(a3) and (a5), is optional for local health departments to be used for applications submitted in accordance with G.S. 130A-335(a2), (a3), and (a5).

*[hereinafter, G.S. 130A-335(a3) and (a5) permits referred to as (a2) Improvement Permit and (a2) Construction Authorization]*

Applying for:

☐ (a2) Improvement Permit ☐ (a2) Construction Authorization ☐ (a2) Repair/Construction Authorization

If applying for a Construction Authorization, please indicate desired system type(s):

☐ Accepted ☐ Conventional ☐ Innovative ☐ Other \_\_\_\_\_ ☐ Any

☐ New Construction ☐ Expansion ☐ System Relocation ☐ Change of Use ☐ Repair  
☐ 5-Year Expiration Requested (site plan provided) ☐ Non-Expiring Permit Requested (plat provided, defined in G.S.130A-334(7a))  
Requesting DHHS review? (systems >3000 GPD or IPWW) ☐ Yes ☐ No

Applicant: \_\_\_\_\_  
Mailing Address: \_\_\_\_\_  
\_\_\_\_\_  
City: \_\_\_\_\_  
State: \_\_\_\_\_ Zip: \_\_\_\_\_  
Phone #: \_\_\_\_\_  
Email: \_\_\_\_\_

Owner: \_\_\_\_\_  
Mailing Address: \_\_\_\_\_  
\_\_\_\_\_  
City: \_\_\_\_\_  
State: \_\_\_\_\_ Zip: \_\_\_\_\_  
Phone #: \_\_\_\_\_  
Email: \_\_\_\_\_

If the answer to any of the following questions is "yes", applicant must attach supporting documentation.

☐ Yes ☐ No Does the site contain any jurisdictional wetlands?  
☐ Yes ☐ No Is any wastewater going to be generated on the site other than domestic sewage?  
☐ Yes ☐ No Is the site subject to approval by any other public agency?  
☐ Yes ☐ No Are there any easements or right of ways on this property?

I understand that the documentation and fees, as required in G.S. 130A-335(a2), (a3), (a5), and (a6), attached to this application are to be used to issue an Improvement Permit and/or Construction Authorization pursuant to G.S. 130A-335(a2),(a3), and (a5). I understand that authorized county and state officials are granted right of entry to the property indicated on this application to conduct necessary inspections to determine compliance with applicable laws and rules. ***I understand that if the information in the application for an Improvements Permit and/or Construction Authorization is falsified, changed, or the site is altered, then the Improvement Permit and Construction Authorization shall become invalid.***

Applicant Signature: \_\_\_\_\_ Date: \_\_\_\_\_

Owner's Signature: \_\_\_\_\_ Date: \_\_\_\_\_

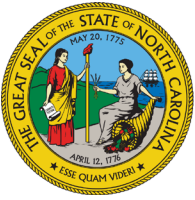

NC DEPARTMENT OF  
**HEALTH AND  
HUMAN SERVICES**

**ROY COOPER** • Governor

**KODY H. KINSLEY** • Secretary

**MARK BENTON** • Chief Deputy Secretary for Health

**SUSAN KANSAGRA** • Assistant Secretary for Public Health

Division of Public Health

Submittal Includes: ☐ (a2) Improvement Permit ☐ (a2) Construction Authorization ☐ Fee \$ \_\_\_\_\_

**IMPROVEMENT PERMIT FOR G.S. 130A-335(a2)**

County: \_\_\_\_\_

PIN/Lot Identifier: \_\_\_\_\_

Issued To: \_\_\_\_\_

Property Location: \_\_\_\_\_

Subdivision (if applicable) \_\_\_\_\_ Lot #: \_\_\_\_\_ Block: \_\_\_\_\_ Section: \_\_\_\_\_

LSS Report Provided: Yes ☐ No ☐

If yes, name and license number of LSS: \_\_\_\_\_

New ☐

Expansion ☐

System Relocation ☐

Change of Use ☐

Facility Type: \_\_\_\_\_

Number of bedrooms: \_\_\_\_\_ Number of Occupants: \_\_\_\_\_ Other: \_\_\_\_\_

Design Wastewater Strength: ☐ Domestic ☐ High Strength ☐ Industrial Process Wastewater

Proposed Design Daily Flow: \_\_\_\_\_ GPD Proposed LTAR (Initial): \_\_\_\_\_ Proposed LTAR (Repair): \_\_\_\_\_

Proposed Wastewater System Type\*: \_\_\_\_\_ (Initial) Pump Required: ☐ Yes ☐ No ☐ May be required

Proposed Wastewater System Type\*: \_\_\_\_\_ (Repair) Pump Required: ☐ Yes ☐ No ☐ May be required

*\*Please include system classification for proposed wastewater system types in accordance with Rule .1301 Table XXXII*

Effluent Standard: ☐ DSE ☐ HSE ☐ NSF/ANSI 40 ☐ TS-I ☐ TS-II ☐ RCW

Saprolite System (Initial): ☐ Yes ☐ No Saprolite System (Repair): ☐ Yes ☐ No

Fill System (Initial): ☐ Yes ☐ No If yes, specify: ☐ New ☐ Existing (when adding more than 6 inches of fill to system area provide a fill plan)

Fill System (Repair): ☐ Yes ☐ No If yes, specify: ☐ New ☐ Existing (when adding more than 6 inches of fill to system area provide a fill plan)

Usable Depth to LC (Initial)\*: \_\_\_\_\_ Usable Depth to LC (Repair)\*: \_\_\_\_\_ **\* Limiting Condition**

Max. Trench Depth (Initial)\*: \_\_\_\_\_ Max. Trench Depth (Repair)\*: \_\_\_\_\_ **\* Measured on the downhill side of the trench**

Artificial Drainage Required: ☐ Yes ☐ No If yes, please specify details: \_\_\_\_\_

Type of Water Supply: ☐ Private well ☐ Public well ☐ Shared well ☐ Municipal Supply ☐ Spring ☐ Other: \_\_\_\_\_

Drainfield location meets requirements of Rule .0508: Yes ☐ No ☐ Drainfield location meets requirements of Rule .0601: Yes ☐ No ☐

Permit valid for: ☐ Five years [site plan submitted pursuant to GS 130A-334(13a)] ☐ No expiration [plat submitted pursuant to GS 130A-334(7a)]

Permit conditions:

\_\_\_\_\_  
\_\_\_\_\_  
\_\_\_\_\_  
\_\_\_\_\_

Licensed Soil Scientist Print Name: \_\_\_\_\_

Licensed Soil Scientist Signature: Alan Benton

Date: \_\_\_\_\_

The LSS evaluation is being submitted pursuant to and meets the requirements of G.S. 130A-335(a2).

**\*See attached site sketch\***



## ***This Section for Local Health Department Use Only***

Initial submittal received: \_\_\_\_\_ by \_\_\_\_\_  
Date Initials

G.S. 130A-335(a3) states the following:

*When an applicant for an Improvement Permit submits to a local health department an Improvement Permit application, the permit fee charged by the local health department, the common form developed by the Department, and a soil evaluation pursuant to subsection (a2) of this section, the local health department shall, within five business days of receiving the application, conduct a completeness review of the submittal. A determination of completeness means that the Improvement Permit includes all of the required components. If the local health department determines that the Improvement Permit is incomplete, the local health department shall notify the applicant of the components needed to complete the Improvement Permit. The applicant may submit additional information to the local health department to cure the deficiencies in the Improvement Permit. The local health department shall make a final determination as to whether the Improvement Permit is complete within five business days after the local health department receives the additional information from the applicant. If the local health department fails to act within any period set out in this subsection, the applicant may treat the failure to act as a determination of completeness. The Department shall develop a common form for use as the Improvement Permit.*

The review for completeness of this Improvement Permit was conducted in accordance with G.S. 130A-335(a3). This Improvement Permit is determined to be:

☐ Incomplete (If box is checked, information in this section is required.)

The following items are missing:

\_\_\_\_\_  
\_\_\_\_\_

Copies of this were sent to the LSS and the Applicant on \_\_\_\_\_  
Date

State Authorized Agent: \_\_\_\_\_ Date: \_\_\_\_\_

☐ Complete

State Authorized Agent: \_\_\_\_\_ Date: \_\_\_\_\_

**This Improvement Permit is issued pursuant to G.S. 130A-335 (a2) and (a3) using the signed and sealed LSS/LG evaluation(s) attached here. The issuance of this permit in no way guarantees the issuance of other permits. The permit holder is responsible for checking with appropriate governing bodies in meeting their requirements. ***This permit is subject to revocation if the site plan, plat, or the intended use changes.*** The Improvement Permit shall not be affected by a change in ownership of the site. This permit is subject to compliance with the provisions of 15A NCAC 18E and to the conditions of this permit.**

**The Department, the Department's authorized agents, and the local health departments shall be discharged and released from any liabilities, duties, and responsibilities imposed by statute or in common law from any claim arising out of or attributed to evaluations, submittals, or actions from a licensed soil scientist or licensed geologist pursuant to GS 130A-335(a2).**

**Improvement Permit Expiration Date:** \_\_\_\_\_

**\*See attached site sketch\***

## Re-submittal of Improvement Permit

LHD USE ONLY: This IP resubmittal received: \_\_\_\_\_ by \_\_\_\_\_  
*Date* *Initials*

The following items are being resubmitted pursuant to G.S. 130A-335(a3) for issuance of the Improvement Permit:

---

---

---

---

I, \_\_\_\_\_ hereby attest that the information required to be included with this re-submittal  
*Licensed Soil Scientist (Print Name)*  
is accurate and complete to the best of my knowledge and that the proposed Improvement Permit meets all applicable federal,  
State, and local laws, regulations, rules, and ordinances.

\_\_\_\_\_  
*Signature of Licensed Soil Scientist*

\_\_\_\_\_  
*Date*

*The section below is for Local Health Department use after submittal of items noted as missing above.*

### LHD Follow-up Completeness Review of Improvement Permit

The review for completeness of this Improvement Permit re-submittal was conducted in accordance with G.S. 130A-335(a3). This Improvement Permit is determined to be:

☐ Incomplete (If box is checked, information in this section is required.)

The following items are missing:

---

---

Copies of this were sent to the LSS and the Applicant on \_\_\_\_\_  
*Date*

State Authorized Agent: \_\_\_\_\_

Date: \_\_\_\_\_

☐ Complete

State Authorized Agent: \_\_\_\_\_

Date: \_\_\_\_\_

**CONSTRUCTION AUTHORIZATION FOR G.S. 130A-335(a2)**

County: \_\_\_\_\_

Pre-Construction Conference Required: Yes ☐ No ☐

PIN/Lot Identifier: \_\_\_\_\_

Issued To: \_\_\_\_\_

Property Location: \_\_\_\_\_

AOWE/PE Plans/Evaluations Provided: Yes ☐ No ☐ If yes, name and license number of AOWE/PE: \_\_\_\_\_

Facility Type: \_\_\_\_\_

Number of bedrooms: \_\_\_\_\_ Number of Occupants: \_\_\_\_\_ Other: \_\_\_\_\_

☐ New ☐ Expansion ☐ Repair ☐ System Relocation ☐ Change of Use

Basement? ☐ Yes ☐ No Basement Fixtures? ☐ Yes ☐ No

Crawl Space? ☐ Yes ☐ No Slab Foundation? ☐ Yes ☐ No

Type of Wastewater System\* \_\_\_\_\_ (Initial) \_\_\_\_\_ (Repair)

*\*Please include system classification for proposed wastewater system types in accordance with Rule .1301 Table XXXII*

Design Daily Flow: \_\_\_\_\_ GPD Wastewater Strength: ☐ Domestic ☐ High Strength ☐ Industrial Process WW

Session Law 2014-120 Section 53, Engineering Design Utilizing Low-flow Fixtures and Low-flow Technologies? ☐ Yes ☐ No  
(if yes, please provide engineering documentation)

Effluent Standard: ☐ DSE ☐ HSE ☐ NSF/ANSI 40 ☐ TS-I ☐ TS-II ☐ RCW

Type of Water Supply: ☐ Private well ☐ Public well ☐ Shared well ☐ Municipal Supply ☐ Spring ☐ Other: \_\_\_\_\_

**Installation Requirements/Conditions**

Septic Tank Size: \_\_\_\_\_ gallons Total Trench/Bed Length: \_\_\_\_\_ feet Trench/Bed Spacing: \_\_\_\_\_ feet on center

Trench/Bed Width: \_\_\_\_\_ inches LTAR: \_\_\_\_\_ gpd/ft<sup>2</sup> Usable Depth to LC (Initial)\*: \_\_\_\_\_ **\*Limiting condition**

Soil Cover: \_\_\_\_\_ inches Slope Corrected Maximum Trench/Bed Depth\*: \_\_\_\_\_ inches **\*Measured on the downhill side of the trench**

Pump Tank Size (if applicable): \_\_\_\_\_ gallons Requires more than 1 pump? ☐ Yes ☐ No

Pump Requirements: \_\_\_\_\_ ft. TDH vs. \_\_\_\_\_ GPM Grease Trap Size (if applicable): \_\_\_\_\_ gallons

Distribution Method: ☐ Serial ☐ D-Box or Parallel ☐ Pressure Manifold(s) ☐ LPP ☐ Other: \_\_\_\_\_

Artificial Drainage Required: Yes ☐ No ☐ If yes, please specify details: \_\_\_\_\_

**Legal Agreements** (If the answer is "Yes" to any type of legal agreements, please attach a copy of the agreement.)

Multi-party Agreement Required [.0204(g)]: ☐ Yes ☐ No Declaration of Restrictive Covenants: ☐ Yes ☐ No

Easement, Right-of-Way, or Encroachment Agreement Required [.0301(b)]: ☐ Yes ☐ No

Management Entity Required: ☐ Yes ☐ No Minimum O&M Requirements: \_\_\_\_\_

Permit conditions:

The requirements of 15A NCAC 18E are incorporated by reference into this permit and shall be met. Systems shall be installed in accordance with the attached site sketch. ***This Construction Authorization is subject to revocation if the site plan, plat, or the intended use changes.*** The Construction Authorization shall not be affected by a change in ownership of the site. This Construction Authorization is subject to compliance with the provisions of 15A NCAC 18E, or 15A NCAC 18A .1900, as applicable, and to the conditions of this permit.

AOWE/PE Print Name: \_\_\_\_\_

AOWE/PE Signature: \_\_\_\_\_

Date: \_\_\_\_\_

**This AOWE/PE submittal is pursuant to and meets the requirements of G.S. 130A-335(a2) and (a5).**

**\*See attached site sketch\***



## ***This Section for Local Health Department Use Only***

Initial submittal received: \_\_\_\_\_ by \_\_\_\_\_  
Date Initials

G.S. 130A-335(a5) states the following:

*When an applicant for a Construction Authorization, or an Improvement Permit and Construction Authorization together, submits a Construction Authorization, or an Improvement Permit and Construction Authorization application together, the permit fee charged by the local health department, the common form developed by the Department, and any necessary signed and sealed plans or evaluations conducted by a person licensed pursuant to Chapter 89C of the General Statutes as a licensed engineer or a person certified pursuant to Article 5 of Chapter 90A of the General Statutes as an Authorized On-Site Wastewater Evaluator, the local health department shall, within five business days of receiving the application, conduct a completeness review of the submittal. A determination of completeness means that the Construction Authorization or Improvement Permit and Construction Authorization includes all of the required components. If the local health department determines that the Construction Authorization or Improvement Permit and Construction Authorization is incomplete, the local health department shall notify the applicant of the components needed to complete the Construction Authorization or Improvement Permit and Construction Authorization. The applicant may submit additional information to the local health department to cure the deficiencies in the Construction Authorization or Improvement Permit and Construction Authorization. The local health department shall make a final determination as to whether the Construction Authorization or Improvement Permit and Construction Authorization is complete within five business days after the local health department receives the additional information from the applicant. If the local health department fails to act within any period set out in this subsection, the applicant may treat the failure to act as a determination of completeness. The applicant may apply for the building permit for the project upon the decision of completeness of the Construction Authorization or Improvement Permit and Construction Authorization by the local health department or if the local health department fails to act within five business days. The Authorized On-Site Wastewater Evaluator or licensed engineer submitting the evaluation pursuant to this subsection may request that the local health department revoke or suspend the Construction Authorization or Improvement Permit and Construction Authorization for cause. Upon written request of the Authorized On-Site Wastewater Evaluator or licensed engineer, the local health department shall suspend or revoke the Construction Authorization or Improvement Permit and Construction Authorization pursuant to G.S. 130A-23. The Department shall develop a common form for use as the Construction Authorization.*

The review for completeness of this Construction Authorization was conducted in accordance with G.S. 130A-335(a5). This

Construction Authorization is determined to be:

☐ Incomplete (If box is checked, information in this section is required.)

The following items are missing: \_\_\_\_\_  
\_\_\_\_\_

Copies of this were sent to the AOWE/PE and the Applicant on \_\_\_\_\_  
Date

State Authorized Agent: \_\_\_\_\_ Date: \_\_\_\_\_

☐ Complete

State Authorized Agent: \_\_\_\_\_ Date of Issuance: \_\_\_\_\_

**This Construction Authorization is issued pursuant to G.S. 130A-335(a2) and (a5) using the signed and sealed plans or evaluations attached here. This Construction Authorization is subject to revocation if the site plan, plat, or the intended use changes. The Construction Authorization shall not be affected by a change in ownership of the site. This Construction Authorization is subject to compliance with the provisions of the Laws and Rules for Sewage Treatment and Disposal and to the conditions of this permit.**

**The Department, the Department's authorized agents, and the local health departments shall be discharged and released from any liabilities, duties, and responsibilities imposed by statute or in common law from any claim arising out of or attributed to plans, evaluations, preconstruction conference findings, submittals, or actions from a person licensed pursuant to Chapter 89C of the General Statutes as a licensed engineer or a person certified pursuant to Article 5 of Chapter 90A of the General Statutes as an Authorized On-Site Wastewater Evaluator in GS 130A-335(a2), (a5), and (a7). The Department, the Department's authorized agents, and the local health departments shall be responsible and bear liability for their actions and evaluations and other obligations under State law or rule, including the issuance of the operations permit pursuant to GS 130A-337.**

**Construction Authorization Expiration Date:** \_\_\_\_\_

**\*See attached site sketch\***

## Re-submittal of Construction Authorization

LHD USE ONLY: This CA resubmittal received: \_\_\_\_\_ by \_\_\_\_\_  
Date Initials

The following items are being resubmitted pursuant to G.S. 130A-335(a5) for issuance of the Construction Authorization:

---

---

---

---

I, \_\_\_\_\_ hereby attest that the information required to be included with this re-submittal  
Authorized Onsite Wastewater Evaluator (Print Name)  
is accurate and complete to the best of my knowledge and that the proposed Construction Authorization meets all applicable  
federal, State, and local laws, regulations, rules, and ordinances.

\_\_\_\_\_  
Signature of Authorized On-Site Wastewater Evaluator

\_\_\_\_\_  
Date

*The section below is for Local Health Department use after submittal of items noted as missing above.*

### LHD Follow-up Completeness Review of Construction Authorization

The review for completeness of this Construction Authorization re-submittal was conducted in accordance with G.S. 130A-335(a5).  
This Construction Authorization is determined to be:

☐ Incomplete (If box is checked, information in this section is required.)

The following items are missing:

---

---

Copies of this were sent to the AOWE/PE and the Applicant on \_\_\_\_\_  
Date

State Authorized Agent: \_\_\_\_\_

Date: \_\_\_\_\_

☐ Complete

State Authorized Agent: \_\_\_\_\_

Date: \_\_\_\_\_



**Re-submittal of Construction Authorization**

LHD USE ONLY: This CA resubmittal received: \_\_\_\_\_ by \_\_\_\_\_  
Date Initials

The following items are being resubmitted pursuant to G.S. 130A-335(a5) for issuance of the Construction Authorization:

---

---

---

---

I, \_\_\_\_\_ hereby attest that the information required to be included with this re-submittal  
*Authorized Onsite Wastewater Evaluator (Print Name)*  
is accurate and complete to the best of my knowledge and that the proposed Construction Authorization meets all applicable federal, State, and local laws, regulations, rules, and ordinances.

\_\_\_\_\_  
*Signature of Authorized On-Site Wastewater Evaluator*

\_\_\_\_\_  
*Date*

*The section below is for Local Health Department use after submittal of items noted as missing above.*

**LHD Follow-up Completeness Review of Construction Authorization**

The review for completeness of this Construction Authorization re-submittal was conducted in accordance with G.S. 130A-335(a5). This Construction Authorization is determined to be:

☐ Incomplete (If box is checked, information in this section is required.)

The following items are missing:

---

---

Copies of this were sent to the AOWE/PE and the Applicant on \_\_\_\_\_  
Date

State Authorized Agent: \_\_\_\_\_

Date: \_\_\_\_\_

☐ Complete

State Authorized Agent: \_\_\_\_\_

Date: \_\_\_\_\_

OWNER: \_\_\_\_\_ DATE EVALUATED: \_\_\_\_\_

EVALUATION METHOD: ☐ Auger Boring ☐ Pit ☐ Cut      TYPE OF WASTEWATER: ☐ Domestic ☐ High Strength ☐ IPWW

P R O F I L E  #	.0502 LANDSCAPE POSITION/ SLOPE %	HORIZON DEPTH (IN.)	SOIL MORPHOLOGY		OTHER PROFILE FACTORS				.0509 PROFILE CLASS & LTAR*	.0502(d) SLOPE CORRE CTION
			.0503 STRUCTURE/ TEXTURE	.0503 CONSISTENCE/ MINERALOGY	.0504 SOIL WETNESS/ COLOR	.0505 SOIL DEPTH	.0506 SAPRO CLASS	.0507 RESTR HORIZ		
1										
2										
3										
4										

DESCRIPTION	INITIAL SYSTEM	REPAIR SYSTEM
Available Space (.0508)		
System Type(s)		
Site LTAR		
Maximum Trench Depth		

SITE CLASSIFICATION (.0509): \_\_\_\_\_  
EVALUATED BY: \_\_\_\_\_  
OTHER(S) PRESENT: \_\_\_\_\_

Comments: \_\_\_\_\_

\_\_\_\_\_

\_\_\_\_\_



Dear Burton,

LANDSCAPE POSITION	SOIL GROUP	SOIL TEXTURE	CONVENTIONAL LTAR (gpd/ft²)	SAPROLITE LTAR (gpd/ft²)	LPP LTAR (gpd/ft²)	MINERALOGY/ CONSISTENCE		STRUCTURE
CC (Concave slope)	I	S (Sand)	0.8 - 1.2	0.6 - 0.8	0.4 -0.6	MOIST	WET	SG (Single grain)
CV (Convex Slope)		LS (Loamy sand)		0.5 -0.7		Lo (Loose)	NS (Non-sticky)	M (Massive)
D (Drainage way)	II	SL (Sandy loam)	0.6 - 0.8	0.4 -0.6	0.3 - 0.4	VFR (Very friable)	SS (Slightly sticky)	GR (Granular)
FP (Flood plain)		L (Loam)		0.2 - 0.4		FR (Friable)	S (Sticky)	SBK (Subangular blocky)
FS (Foot slope)	III	SiL (Silt loam)	0.3 - 0.6	0.1 - 0.3	0.15 - 0.3	FI (Firm)	VS (Very sticky)	ABK (Angular blocky)
H (Head slope)		SCL (Sandy clay loam)		0.05 - 0.15**		VFI (Very firm)	NP (Non-plastic)	PR (Prismatic)
L (Linear Slope)		CL (Clay loam)	None	EFI (Extremely firm)		SP (Slightly plastic)	PL (Platy)	
N (Nose slope)		SiCL (Silty clay loam)				P (Plastic)		
R (Ridge/summit)		Si (Silt)						VP (Very plastic)
S (Shoulder slope)		SC (Sandy clay)		0.05 - 0.2		SEXP (Slightly expansive)		
T (Terrace)	SiC (Silty clay)	EXP (Expansive)						
TS (Toe Slope)	C (Clay)							
		O (Organic)	None					

**\*\*Sandy clay loam saprolite can only be used with advanced pretreatment in accordance with 15A NCAC 18E .1200.**

In inches below natural soil surface

In inches from land surface

Thickness and depth from land surface

S(suitable) or U(unsuitable); Evaluation of saprolite shall be by pits.

Inches from land surface to free water or inches from land surface to soil colors with chroma 2 or less - record Munsell color chip designation

S (Suitable) or U (Unsuitable)

**Show profile locations and other site features (dimensions, reference or benchmark, and North).**

A full-page sheet of white graph paper with a light gray grid. The grid consists of small squares, approximately 1 cm by 1 cm each. There are 20 columns and 20 rows of squares. A thicker black border runs along the top, bottom, left, and right edges of the page, framing the grid.

# Briarwood Bluff Lot 27 System Detail

## LOT INFORMATION:

PIN: 9588-75-0175.000  
 REFERENCE: DB. 4265, PG. 2456-2459  
 TOTAL LOT AREA = 0.662 AC = 28,815 SF  
 HOUSE = 2,206 SF  
 PORCH = 61 SF  
 SIDEWALK = 43 SF  
 DRIVEWAY = 611 SF  
 PATIO = 200 SF  
 PROPOSED IMPERVIOUS = 3,121 SF  
 PERCENT IMPERVIOUS = 10.83%

**BUILDING SETBACKS**  
 FRONT - 35'  
 SIDE - 10'  
 REAR - 25'  
 STREET SIDE - 20'

### Elevation Table

Benchmark = 100'  
 Line 1 = 104.2'  
 Line 2 = 104.3'  
 Line 3 = 104.4'  
 Line 4 = 104.4'  
 Line 5 = 104.5'  
 Line 6 = 104.6'  
 Line 7 = 104.6'  
 Line 8 = 104.7'  
 Line 9 = 104.7'  
 Line 10 = 104.7'

### System Details

**Initial:**  
 1060 gal Septic Tank  
 1060 gal Pump Tank  
 0.40 LTAR  
 Lines 1-5 (275')  
 Accepted - Manifold  
 Distribution - Parallel  
 Product - Q4 Chamber  
 35" MTD

**Repair:**  
 1060 gal Septic Tank  
 1060 gal Pump Tank  
 0.35 LTAR  
 Lines 6-10 (275')  
 Accepted - Manifold  
 Distribution - Parallel  
 Product - Q4 Chamber  
 31" MTD

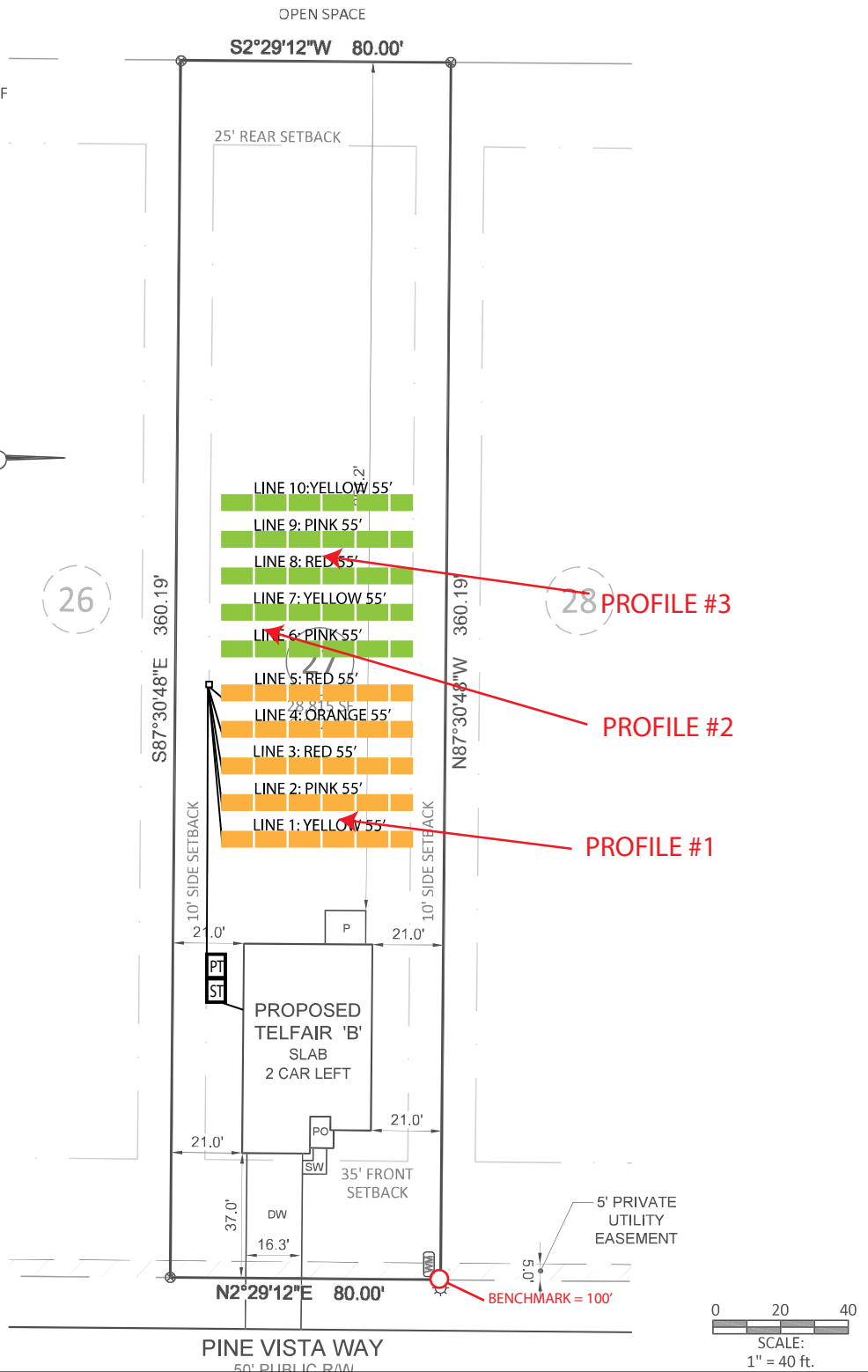

0' 50'  
 1 inch = 50'

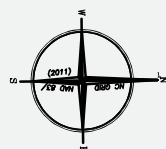

### Legend

Initial   
 Repair 



# Briarwood Bluff Lot 27 System Detail

## LOT INFORMATION:

PIN: 9588-75-0175.000  
REFERENCE: DB. 4265, PG. 2456-2459  
TOTAL LOT AREA = 0.662 AC = 28,815 SF  
HOUSE = 2,206 SF  
PORCH = 61 SF  
SIDEWALK = 43 SF  
DRIVEWAY = 611 SF  
PATIO = 200 SF  
PROPOSED IMPERVIOUS = 3,121 SF  
PERCENT IMPERVIOUS = 10.83%

BUILDING SETBACKS  
FRONT - 35'  
SIDE - 10'  
REAR - 25'  
STREET SIDE - 20'

### Elevation Table

Benchmark = 100'

Line 1 = 104.2'  
Line 2 = 104.3'  
Line 3 = 104.4'  
Line 4 = 104.4'  
Line 5 = 104.5'  
Line 6 = 104.6'  
Line 7 = 104.6'  
Line 8 = 104.7'  
Line 9 = 104.7'  
Line 10 = 104.7'

### System Details

#### Initial:

1060 gal Septic Tank  
1060 gal Pump Tank  
0.40 LTAR  
Lines 1-5 (275')  
Accepted - Manifold  
Distribution - Parallel  
Product - Q4 Chamber  
35" MTD

#### Repair:

1060 gal Septic Tank  
1060 gal Pump Tank  
0.35 LTAR  
Lines 6-10 (275')  
Accepted - Manifold  
Distribution - Parallel  
Product - Q4 Chamber  
31" MTD



0' 50'

1 inch = 50'

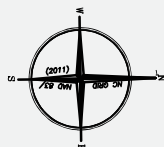

### Legend

Initial  
Repair



# Briarwood Bluff Lot 27 System Detail

## LOT INFORMATION:

PIN: 9588-75-0175.000  
REFERENCE: DB. 4265, PG. 2456-2459  
TOTAL LOT AREA = 0.662 AC = 28,815 SF  
HOUSE = 2,206 SF  
PORCH = 61 SF  
SIDEWALK = 43 SF  
DRIVEWAY = 611 SF  
PATIO = 200 SF  
PROPOSED IMPERVIOUS = 3,121 SF  
PERCENT IMPERVIOUS = 10.83%

BUILDING SETBACKS  
FRONT - 35'  
SIDE - 10'  
REAR - 25'  
STREET SIDE - 20'

### Elevation Table

Benchmark = 100'

Line 1 = 104.2'  
Line 2 = 104.3'  
Line 3 = 104.4'  
Line 4 = 104.4'  
Line 5 = 104.5'  
Line 6 = 104.6'  
Line 7 = 104.6'  
Line 8 = 104.7'  
Line 9 = 104.7'  
Line 10 = 104.7'

### System Details

Initial:  
1060 gal Septic Tank  
1060 gal Pump Tank  
0.40 LTAR  
Lines 1-5 (275')  
Accepted - Manifold  
Distribution - Parallel  
Product - Q4 Chamber  
35" MTD

Repair:  
1060 gal Septic Tank  
1060 gal Pump Tank  
0.35 LTAR  
Lines 6-10 (275')  
Accepted - Manifold  
Distribution - Parallel  
Product - Q4 Chamber  
31" MTD

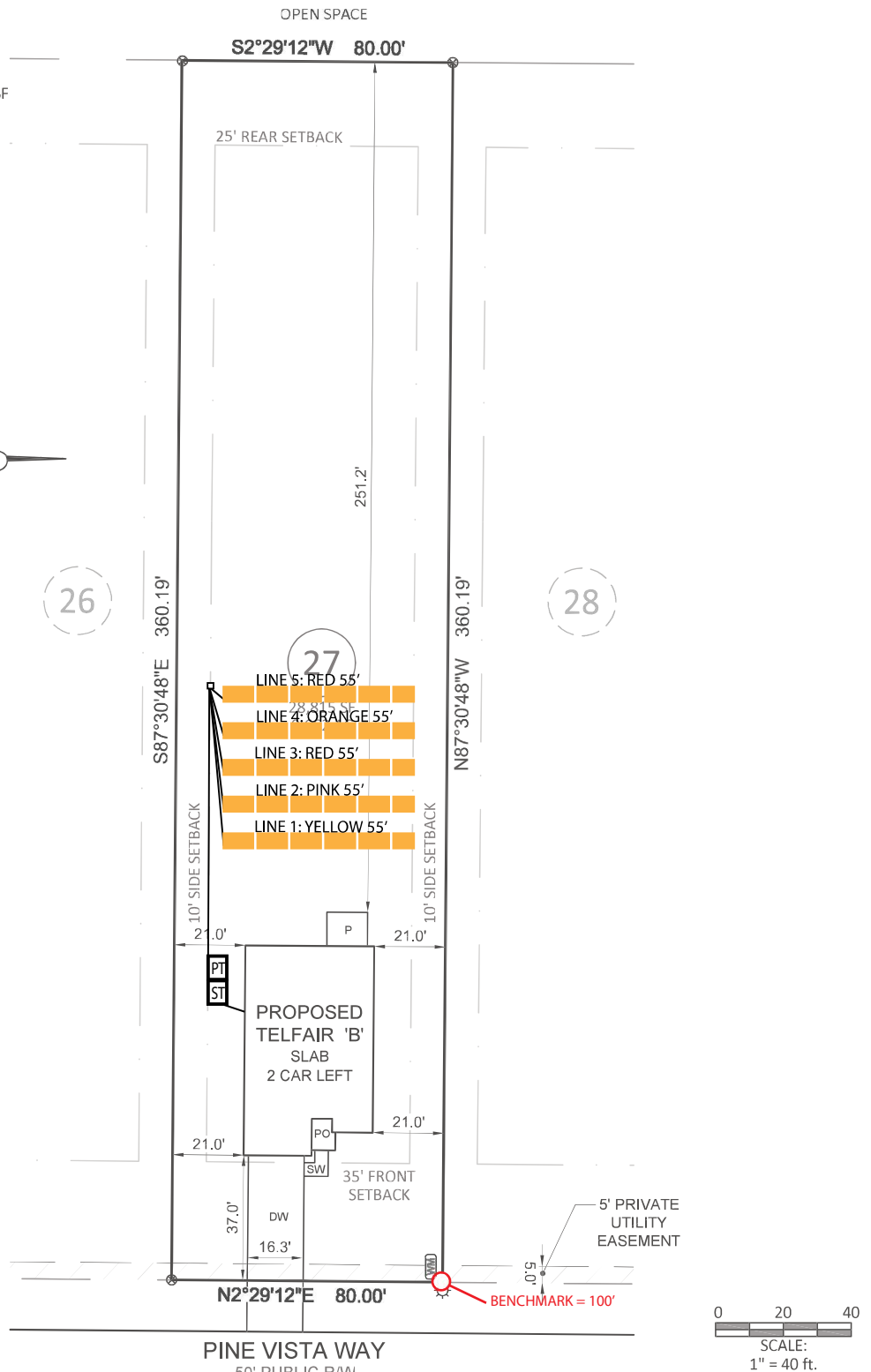

0' 50'  
1 inch = 50'

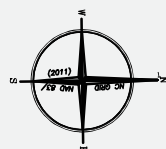

### Legend

Initial  
Repair



# Briarwood Bluff Lot 27 System Detail

## LOT INFORMATION:

PIN: 9588-75-0175.000  
REFERENCE: DB. 4265, PG. 2456-2459  
TOTAL LOT AREA = 0.662 AC = 28,815 SF  
HOUSE = 2,206 SF  
PORCH = 61 SF  
SIDEWALK = 43 SF  
DRIVEWAY = 611 SF  
PATIO = 200 SF  
PROPOSED IMPERVIOUS = 3,121 SF  
PERCENT IMPERVIOUS = 10.83%

BUILDING SETBACKS  
FRONT - 35'  
SIDE - 10'  
REAR - 25'  
STREET SIDE - 20'

### Elevation Table

Benchmark = 100'

Line 1 = 104.2'  
Line 2 = 104.3'  
Line 3 = 104.4'  
Line 4 = 104.4'  
Line 5 = 104.5'  
Line 6 = 104.6'  
Line 7 = 104.6'  
Line 8 = 104.7'  
Line 9 = 104.7'  
Line 10 = 104.7'

### System Details

#### Initial:

1060 gal Septic Tank  
1060 gal Pump Tank  
0.40 LTAR  
Lines 1-5 (275')  
Accepted - Manifold  
Distribution - Parallel  
Product - Q4 Chamber  
35" MTD

#### Repair:

1060 gal Septic Tank  
1060 gal Pump Tank  
0.35 LTAR  
Lines 6-10 (275')  
Accepted - Manifold  
Distribution - Parallel  
Product - Q4 Chamber  
31" MTD



0' 50'  
1 inch = 50'

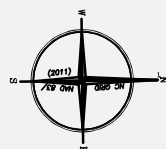

### Legend

Initial  
Repair



# System Overview

☐ Initial   ☐ Repair

## Design Criteria

Number of Bedrooms	_____	
Design Flow	_____	gal/day
Soil L.T.A.R.	_____	gal/day/sq ft

## System Details

Trench Depth	_____	inches
Total Trench Length	_____	feet
Manifold Length	_____	inches
Manifold Diameter	_____	
Supply Line Length	_____	feet
Design Head	_____	feet
Elevation Head	_____	feet
Total Design Head	_____	feet
Dose Volume	_____	gallons
% Pipe Volume	_____	
Drawdown	_____	inches
Pump Run Time	_____	minutes

## System Components

Trench Product	_____
Septic Tank	_____
Pump Tank	_____
Effluent Filter	Polylok PL-68 (or approved equivalent)
Effluent Pump	Zoeller Dose Mate Model 151/152/153 (or approved equivalent)
Control Panel	SJE Rhombus Model 112 panel (or approved equivalent)

## RESIDENTIAL PRESSURE MANIFOLD DESIGN

<b>Permit #</b>	<u>Briarwood Bluff Lot 27</u>
-----------------	-------------------------------

**# of BDR:** 3 **Daily Flow:** 360 gal/day **L.T.A.R.:** 0.4000 gal/day/sq.ft

**Septic Tank:** 1000 gals      **Pump Tank:** 1000 gals      **Sq. Foot:** 825      **System Type:** Accepted

**Number of Taps:** 5      **Length of Trenches:** 275      **ft(See Tap Chart for Details)**

**Depth of Trenches:** 35MTD in **Manifold Length:** 48 in

**Manifold Diameter:** 4in sch 80pvc **Tap Configuration:** 6 in spacing 1 side(s) of manifold

**Supply Line: length:** 50 ft **Diameter:** 2 in sch 40pvc

**Friction Loss + Fitting Loss:** 2.12 ft(supply line length + 70' for fittings in pump tank)

**Design Head:** 2 ft      **Elevation Head:** 7.00 ft

**Total Head:** 11.12 ft      **Pump to Deliver:** 27.40 gals/min at 11.12 ft head

**Dosing Volume:** 125 gals,

**Drawdown:** 125 gals divided by 20 gals/in = 6.3 inches

**Simplex Control Panel required; elapsed time meter and cycle counter required; Floats to be determined by type of pump tank used. A septic tank filter is required.**

## TAP CHART

<b>Benchmark</b>	8.2	is = 100.00	set at Top of Water Meter Box
<b>Pump tank elev.</b>		5	103.20 <b>Pump elev.</b>

**Design Head:** 2  
**Manifold elev.** 105.20

line	color	rod read	Elevation	length	hole size	flow/tap	gal/day	trench area	LINE LTAR	# of Panels (PPBPS)	Spacing of Panels (in)
1	Yellow	4.00	104.20	55	1/2in SCH 80	5.48	72.00	165	0.4364		
2	Pink	3.90	104.30	55	1/2in SCH 80	5.48	72.00	165	0.4364		
3	Red	3.80	104.40	55	1/2in SCH 80	5.48	72.00	165	0.4364		
4	Orange	3.80	104.40	55	1/2in SCH 80	5.48	72.00	165	0.4364		
5	Red	3.70	104.50	55	1/2in SCH 80	5.48	72.00	165	0.4364		

Total Feet =	275	gal/min =	27.40	<u>LTAR =</u>	0.4000
Feet Required =	225	Velocity =	2.62	(ltar + 5%)	0.4200
<u>Des. Flow</u>	360			(ltar w/25% red)	0.5333
Pump Run=	13.14			(ltar + 5%)	0.5600

**Total # of Panels (PPBPS)**

% of Dose Vol.	70
----------------	----

<b>Dose Volume</b>	125
--------------------	-----

Dose Pump Time	4.57
----------------	------

**Drawdown in Inches** 6.3

**Comments:**

# System Overview

☐ Initial   ☐ Repair

## Design Criteria

Number of Bedrooms	_____	
Design Flow	_____	gal/day
Soil L.T.A.R.	_____	gal/day/sq ft

## System Details

Trench Depth	_____	inches
Total Trench Length	_____	feet
Manifold Length	_____	inches
Manifold Diameter	_____	
Supply Line Length	_____	feet
Design Head	_____	feet
Elevation Head	_____	feet
Total Design Head	_____	feet
Dose Volume	_____	gallons
% Pipe Volume	_____	
Drawdown	_____	inches
Pump Run Time	_____	minutes

## System Components

Trench Product	_____
Septic Tank	_____
Pump Tank	_____
Effluent Filter	Polylok PL-68 (or approved equivalent)
Effluent Pump	Zoeller Dose Mate Model 151/152/153 (or approved equivalent)
Control Panel	SJE Rhombus Model 112 panel (or approved equivalent)

## PRESSURE MANIFOLD DESIGN - REPAIR SYSTEM

**# of BDR:** 3      **Daily Flow:** 360      **gal/day**      **L.T.A.R.:** 0.3500      **gal/day/sq.ft**

**Septic Tank:** 1000 gals      **Pump Tank:** 1000 gals      **Sq. Foot:** 825      **System Type:** Accepted

**Number of Taps:** 5      **Length of Trenches:** 275 ft(See Tap Chart for Details)

**Depth of Trenches:** 31MTD in **Manifold Length:** 48 in

**Manifold Diameter:** 4in sch 80pvc **Tap Configuration:** 6 in spacing 1 side(s) of manifold

**Supply Line: length:** 100 ft      **Diameter:** 2 in sch 40pvc

**Friction Loss + Fitting Loss:** 3.00 ft(supply line length + 70' for fittings in pump tank)

**Design Head:** 2 ft      **Elevation Head:** 7.40 ft

**Total Head:** 12.40 ft                      **Pump to Deliver:** 27.40 gals/min at 12.40 ft head

**Dosing Volume:** 125 gals,

**Drawdown:** 125 gals divided by 20 gals/in = 6.3 inches

**Simplex Control Panel required; elapsed time meter and cycle counter required; Floats to be determined by type of pump tank used. A septic tank filter is required.**

## TAP CHART

Benchmark	8.2	is = 100.00	set at Top of Water Meter Box			Design Head:	2				Change in
Pump tank elev.		5	103.20	Pump elev.	98.20	Manifold elev.	105.60			# of Panels	Spacing of
line	color	rod read	Elevation	length	hole size	flow/tap	gal/day	trench area	LINE LTAR	(PPBPS)	Panels (in)
6	Pink	3.60	104.60	55	1/2in SCH 80	5.48	72.00	165	0.4364		
7	Yellow	3.60	104.60	55	1/2in SCH 80	5.48	72.00	165	0.4364		
8	Red	3.50	104.70	55	1/2in SCH 80	5.48	72.00	165	0.4364		
9	Pink	3.50	104.70	55	1/2in SCH 80	5.48	72.00	165	0.4364		
10	Yellow	3.50	104.70	55	1/2in SCH 80	5.48	72.00	165	0.4364		

Total Feet =	275	gal/min =	27.40
Feet Required =	257	Velocity =	2.62

<b><u>LTAR =</u></b>	<b>0.3500</b>
(ltar + 5%)	0.3675
(ltar w/25% red)	0.4667
(ltar + 5%)	0.4900

**Total # of Panels (PPBPS)**

% of Dose Vol.	70
----------------	----

Dose Volume	125
-------------	-----

Dose Pump Time	4.57
----------------	------

Drawdown in Inches	6.3
--------------------	-----

**Comments:**

<u>Des. Flow</u>	<u>360</u>
Pump Run=	13.14
Tank Gal/IN	<u>20</u>
Elev. Head	7.40

# Hydraulic Profile

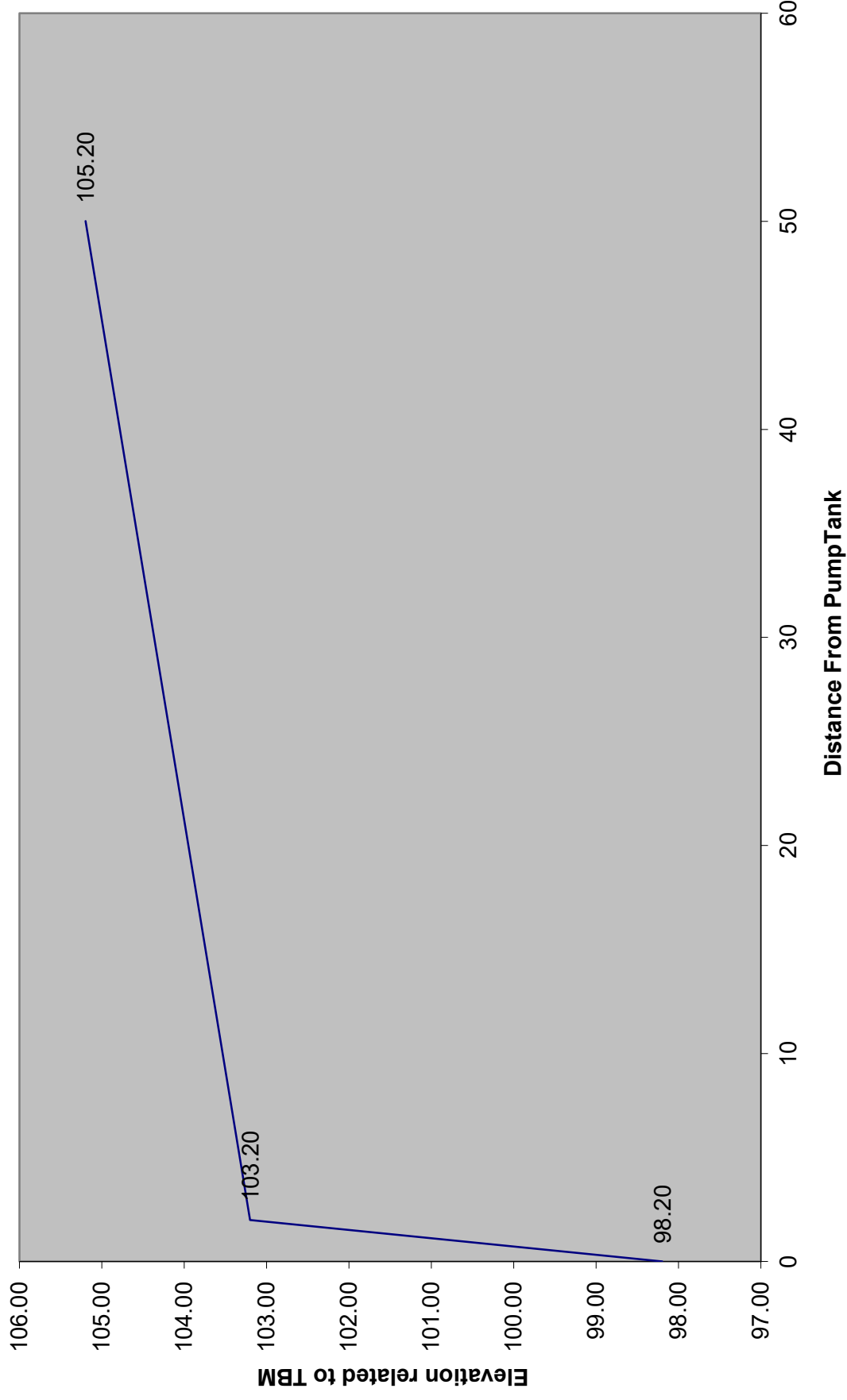



The Infiltrator IM-1060 is a lightweight strong and durable septic tank. This watertight tank design is offered with Infiltrator's line of custom-fit risers and heavy-duty lids. Infiltrator injection molded tanks provide a revolutionary improvement in plastic septic tank design, offering long-term exceptional strength and watertightness.

#### Features & Benefits

- Strong injection molded polypropylene construction
- Lightweight plastic construction and inboard lifting lugs allow for easy delivery and handling
- Integral heavy-duty green lids that interconnect with TW™ risers and pipe riser solutions
- Structurally reinforced access ports eliminate distortion during installation and pump-outs
- Reinforced structural ribbing and fiberglass bulkheads offer additional strength
- Can be installed with 6" to 48" of cover
- Can be pumped dry during pump-outs
- Suitable for use as a septic tank, pump tank, or rainwater (non-potable) tank
- No special water filling requirements are necessary
- The tank may be backfilled with suitable native soil. See installation instructions for guidance.

#### TANK CUTAWAY

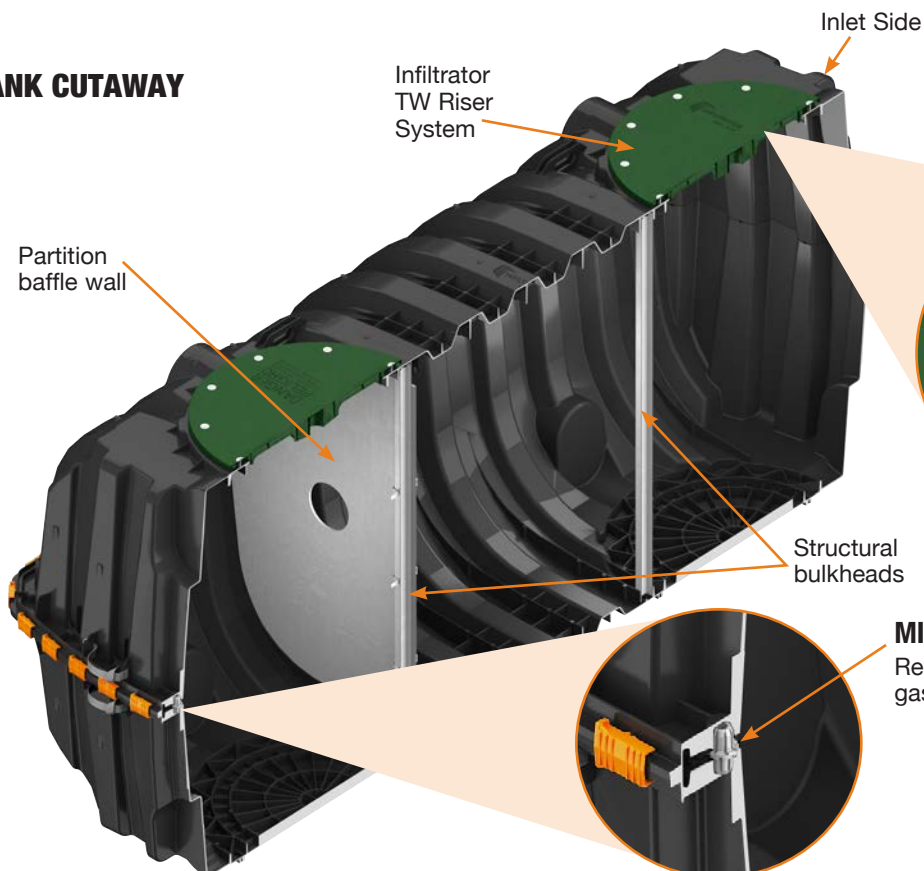

#### HEAVY DUTY LID CUTAWAY

Reinforced 24" structural access port

#### MID-SEAM CUTAWAY

Reinforced water tight mid-seam gasketed connection

# IM-1060 General Specifications and Illustrations

The IM-1060 is an injection molded two piece mid-seam plastic tank. The IM-1060 injection molded plastic design allows for a mid-seam joint that has precise dimensions for accepting an engineered EPDM gasket. Infiltrator's gasket design utilizes technology from the water industry to deliver proven means of maintaining a watertight seal. The two-piece design is permanently fastened using a series of non-corrosive plastic alignment dowels and locking seam clips. The IM-1060 is assembled and sold through a network of certified Infiltrator distributors.

**Must be backfilled and installed in accordance with Infiltrator Water Technologies, Infiltrator IM-Series Septic Tank General Installation Instructions and for shallow ground water conditions reference the Infiltrator IM-Series Tank Buoyancy Control Guidance.**

Please visit [www.infiltratorwater.com/images/pdf/ManualsGuides/TANK01.pdf](http://www.infiltratorwater.com/images/pdf/ManualsGuides/TANK01.pdf) for the latest information.

IM-1060	
Working Capacity	1094 gal (4141 L)
Total Capacity	1287 gal (4872 L)
Airspace	16.5%
Length	127" (3226 mm)
Width	62.2" (1580 mm)
Length-to-Width Ratio	2.3 to 1
Height	54.7" (1389 mm)
Liquid Level	44" (1118 mm)
Invert Drop	3" (76 mm)
Fiberglass Supports	2
Compartments	1 or 2
Maximum Burial Depth	48" (1219 mm)
Minimum Burial Depth	6" (152 mm)
Maximum Pipe Diameter	6" (152 mm)
Weight	320 lbs (145 kg)

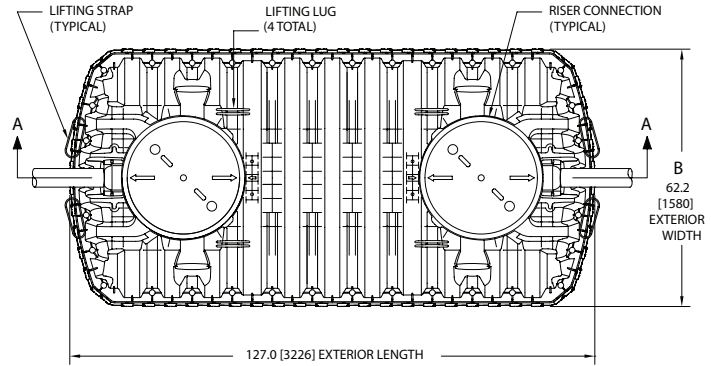

**TOP VIEW**

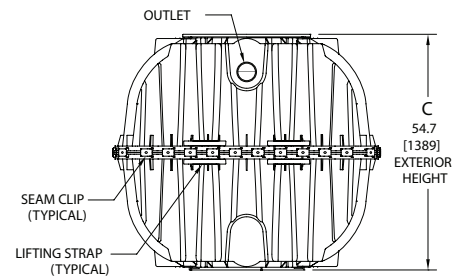

**END VIEW**

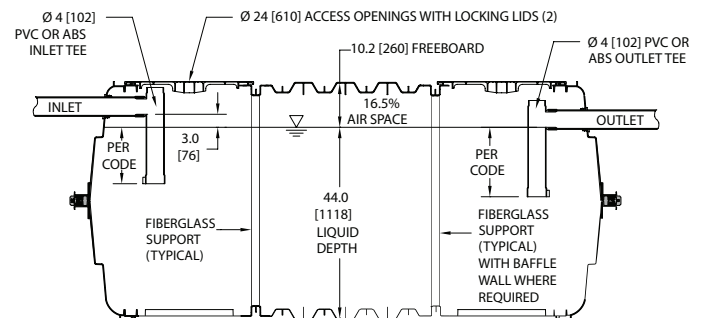

**SIDE VIEW**

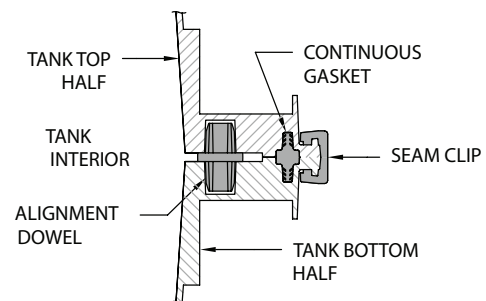

**MID-HEIGHT SEAM SECTION**



4 Business Park Road  
P.O. Box 768  
Old Saybrook, CT 06475  
860-577-7000 • Fax 860-577-7001  
**1-800-221-4436**  
[www.infiltratorwater.com](http://www.infiltratorwater.com)

U.S. Patents: 4,759,661; 5,017,041; 5,156,488; 5,336,017; 5,401,116; 5,401,459; 5,511,903; 5,716,163; 5,588,778; 5,839,844 Canadian Patents: 1,329,959; 2,004,564 Other patents pending. Infiltrator, Equalizer, Quick4, and SideWinder are registered trademarks of Infiltrator Water Technologies. Infiltrator is a registered trademark in France. Infiltrator Water Technologies is a registered trademark in Mexico. Contour, MicroLeaching, PolyTuff, ChamberSpacer, MultiPort, PosiLock, QuickCut, QuickPlay, SnapLock and StraightLock are trademarks of Infiltrator Water Technologies. PolyLok is a trademark of PolyLok, Inc. TUF-TITE is a registered trademark of TUF-TITE, INC. Ultra-Rib is a trademark of IPEX Inc.

© 2016 Infiltrator Water Technologies, LLC. All rights reserved. Printed in U.S.A.

IM02 1116

**Contact Infiltrator Water Technologies' Technical Services Department for assistance at 1-800-221-4436**

Product information presented here reflects conditions at time of publication. Consult factory regarding discrepancies or inconsistencies.



## TECHNICAL DATA SHEET

### DOSE-MATE SERIES

*Models 151, 152, 153 Effluent Pumps*

#### PRODUCT SPECIFICATIONS

<b>MOTOR</b>	Horse Power	1/3 (151), 4/10 (152), 1/2 (153)
	Voltage	115 or 230
	Phase	1 Ph
	Hertz	60 Hz
	RPM	3450
	Type	Permanent split capacitor
	Insulation	Class B
	Amps	3.0 - 10.5
<b>PUMP</b>	Operation	Automatic or nonautomatic
	Discharge Size	1-1/2" NPT
	Solids Handling	1/2" (12 mm), 3/4" (19 mm) spherical solids
	Cord Length	20' (6 m)
	Cord Type	UL listed power cord
	Max. Head	44' (13.4 m)
	Max. Flow Rate	77 GPM (291 LPM)
	Max. Operating Temp.	130 °F (54 °C)
	Cooling	Oil filled
	Motor Protection	Auto reset thermal overload
<b>MATERIALS</b>	Cap	Cast iron
	Motor Housing	Cast iron
	Pump Housing	Cast iron
	Base	Plastic or cast iron
	Upper Bearing	Sleeve bearing
	Lower Bearing	Ball bearing
	Mechanical Seals	Carbon and ceramic
	Impeller Type	Non-clogging vortex
	Impeller	Engineered thermoplastic
	Hardware	Stainless steel
	Motor Shaft	AISI 1215 steel
	Gasket	Neoprene

NOTE: The sizing of effluent systems normally requires variable level float(s) controls and properly sized basins to achieve required pumping cycles or dosing timers with nonautomatic pumps.

NOTE: See model comparison chart for specific details.

#### MODEL 151

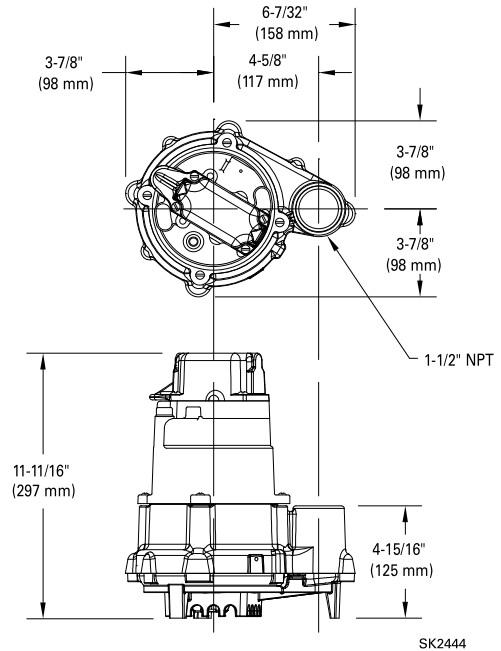

#### MODELS 152 & 153

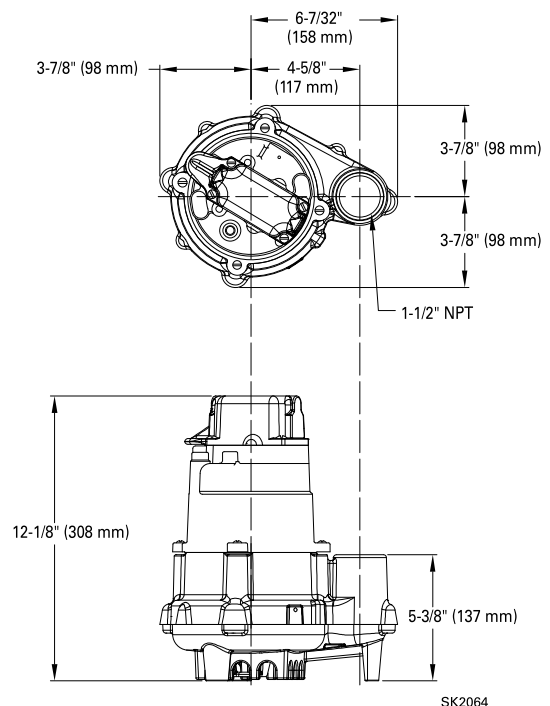

Tested to UL Standard UL778  
and Certified to CSA  
Standard CSA22.2 No. 108



## TOTAL DYNAMIC HEAD FLOW PER MINUTE

MODEL		151		152		153	
Feet	Meters	Gal.	Liters	Gal.	Liters	Gal.	Liters
5	1.5	50	189	69	261	77	291
10	3.0	45	170	61	231	70	265
15	4.6	38	144	53	201	61	231
20	6.1	29	110	44	167	52	197
25	7.6	16	61	34	129	42	159
30	9.1	--	--	23	87	33	125
35	10.7	--	--	--	--	22	85
40	12.2	--	--	--	--	11	42
Shut-off Head:		30 ft. (9.1m)		38 ft. (11.6m)		44 ft. (13.4m)	

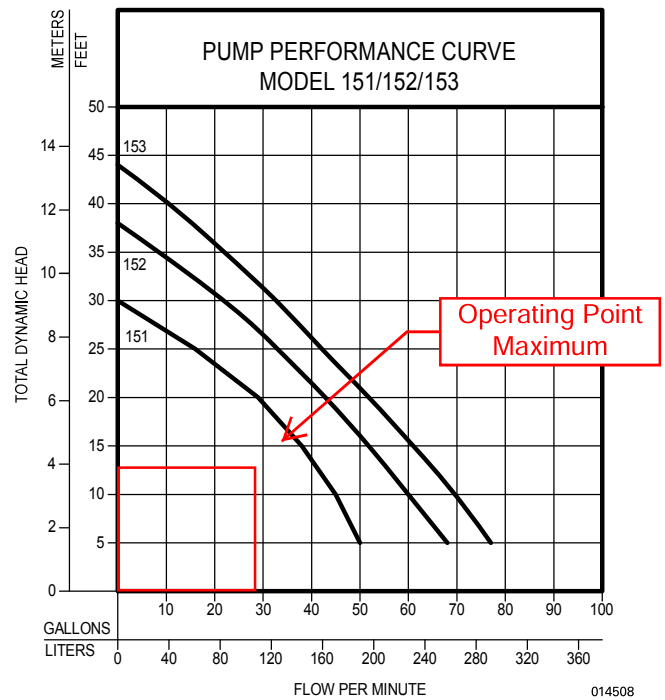

Model	MODEL COMPARISON										
	Seal	Mode	Volts	Ph	Amps	HP	Hz	Lbs	Kg	Simplex	Duplex
N151	Single	Non	115	1	6.0	1/3	60	32	15	1	2 or 3
E151	Single	Non	230	1	3.0	1/3	60	32	15	1	2 or 3
BN151	Single	Auto	115	1	6.0	1/3	60	33	15	*	2 or 3
BE151	Single	Auto	230	1	3.0	1/3	60	33	15	*	2 or 3
N152	Single	Non	115	1	8.5	4/10	60	37	17	1	2 or 3
E152	Single	Non	230	1	4.3	4/10	60	37	17	1	2 or 3
BN152	Single	Auto	115	1	8.5	4/10	60	39	18	*	2 or 3
BE152	Single	Non	230	1	4.3	4/10	60	39	18	*	2 or 3
N153	Single	Non	115	1	10.5	1/2	60	37	17		
BN153	Single	Auto	115	1	10.5	1/2	60	39	18	*	2 or 3
E153	Single	Non	230	1	5.3	1/2	60	37	17	1	2 or 3
BE153	Single	Non	230	1	5.3	1/2	60	39	18	*	2 or 3

\*BN and BE models include a 20' (6 m) piggyback variable level pump switch. Additional cord lengths are available in 25' (8 m) and 35' (11 m). 50' (15 m) cords are available for 230 V units only.

NOTE: Model 151 has a plastic base. Models 152 & 153 have a cast iron base.

## SELECTION GUIDE

- For automatic, use single piggyback variable level float switch or double piggyback variable level float switch. Refer to FM0477.
- See FM1228 for correct model of simplex control panel.
- See FM0712 for correct model of duplex control panel.

### OPTIONAL PUMP STAND P/N 10-2421

- Reduces potential clogging by debris
  - Replaces rocks or bricks under the pump
  - Made of durable, noncorrosive ABS
  - Raises pump 2" (5 cm) off bottom of basin
  - Provides the ability to raise intake by adding sections of 1½" or 2" (DN40 or DN50) PVC piping
  - Attaches securely to pump
  - Accommodates sump, dewatering and effluent applications
- NOTE: Make sure float is free from obstruction.

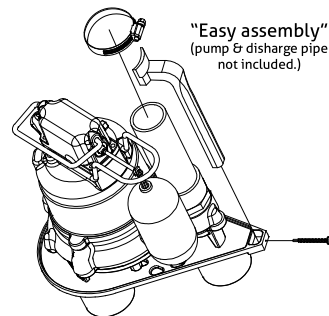

All installation of controls, protection devices and wiring should be done by a qualified licensed electrician. All electrical and safety codes should be followed including the most recent National Electrical Code (NEC) and the Occupational Safety and Health Act (OSHA).

© Copyright 2017 Zoeller® Co. All rights reserved.

502-778-2731 | 800-928-7867 | 3649 Cane Run Road | Louisville, KY 40211-1961 | zoellerpumps.com

## PL-68 Filter and Tee

PL-68 is much more than just an effluent filter. The housing can also be used as an inlet baffle (tee) or an outlet baffle. The housing is designed to accept Polylok's snap in gas deflector to deflect gas bubbles away from the tee and to keep the solids in the tank.

### Features:

- Offers 68 linear feet of 1/16" filter slots, which significantly extends time between cleaning.
- Accepts 3/4" PVC handle.
- Locks in any 360° position when used with PL-68 Tee.
- PL-68 Housing can be used as an inlet or outlet tee.
- Gasket prevents bypass.

### PL-68 Installation:

Ideal for residential waste flows up to 800 gallons per day (GPD). Easily installs in any new or existing 4" outlet tee.

1. Locate the outlet of the septic tank.
2. Remove the tank cover and pump tank if necessary.
3. Glue the filter housing to the outlet pipe, or use a Polylok Extend & Lok if not enough pipe exists.
4. Insert the PL-68 filter into tee.
5. Replace and secure the septic tank cover.

### PL-68 Maintenance:

The PL-68 Effluent Filter will operate efficiently for several years under normal conditions before requiring cleaning. It is recommended that the filter be cleaned every time the tank is pumped, or at least every three years.

1. Do not use plumbing when filter is removed.
2. Pull PL-68 out of the tee.
3. Hose off filter over the septic tank. Make sure all solids fall back into septic tank.
4. Insert filter back into tee/housing.

### Related Products:

PL-68 Filter Concrete Baffle  
Extend & Lok™

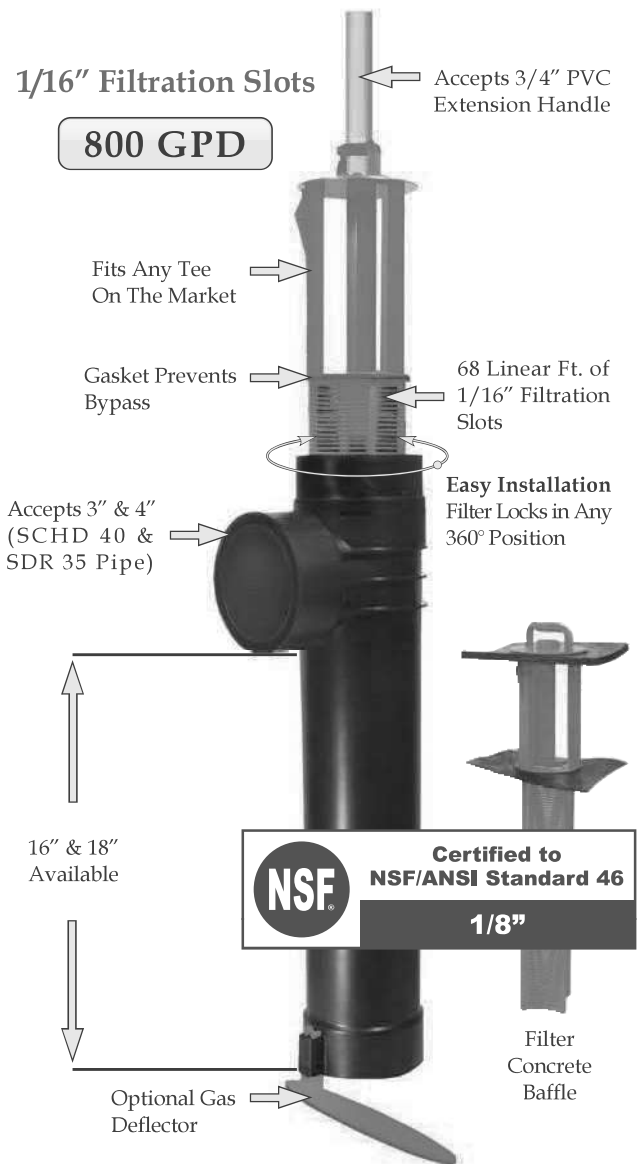

Extend & Lok™  
Easily installs  
into existing tanks.



Spacer Bushing  
4" SCHD 40  
to SDR 35



Spacer Bushing  
4" SCHD 40  
to 110mm Pipe



2" Extender

*DAVID BRANTLEY & SONS*  
37 Pine Ridge Rd.  
Zebulon, NC 27597  
Office 252-478-3721  
Fax 919-573-0443  
installer@gmail.com

PREPARED FOR : David Brantley & Sons  
37 Pine Ridge Rd.  
Zebulon, NC 27597  
DATE : April 11, 2014  
CONTACT: COREY BRANTLEY

REVISION NO.	DATE
Original Submitted	April 11, 2014
Revision 1	
Revision 2	
Revision 3	
Master Set	

BRANTLEY TANK MODEL  
SMALL  
MANIFOLD BOX  
SHEET NUMBER  
1 of 1

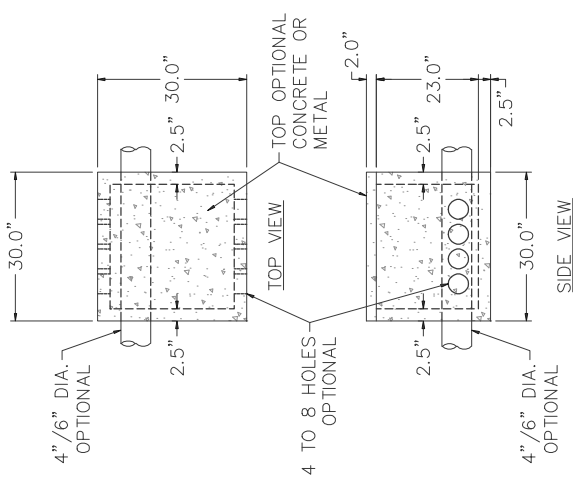

# SMALL MANIFOLD BOX

NTS

# MODEL 112 Control Panel

## Single phase, simplex motor contactor control.

The Model 112 control panel provides a reliable means of controlling one 120, 208, or 240 VAC single phase pump in pump chambers, sump pump basins, irrigation systems and lift stations. Two control switches activate a magnetic motor contactor to turn the pump on and off. If an alarm condition occurs, an additional alarm switch activates the audio/visual alarm system.

## PANEL COMPONENTS

1. **Enclosure** measures 8 x 8 x 4 inches (20.32 X 20.32 X 10.16 cm).  
Choice of NEMA 1 (steel for indoor use), or NEMA 4X (ultraviolet stabilized thermoplastic with removable mounting feet for outdoor or indoor use).  
\* Options selected may increase enclosure size and change component layout.
2. **Magnetic Motor Contactor** controls pump by switching electrical lines.
3. **HOA Switch** for manual pump control (mounted on circuit board).
4. **Green Pump Run Indicator Light** (mounted on circuit board).
5. **Float Switch Terminal Block** (mounted on circuit board).
6. **Alarm and Control Fuses** (mounted on circuit board).
7. **Alarm and Control Power Indicators** (mounted on circuit board).
8. **Ground Lug**
9. **Circuit Breaker** (optional) provides pump disconnect and branch circuit protection.

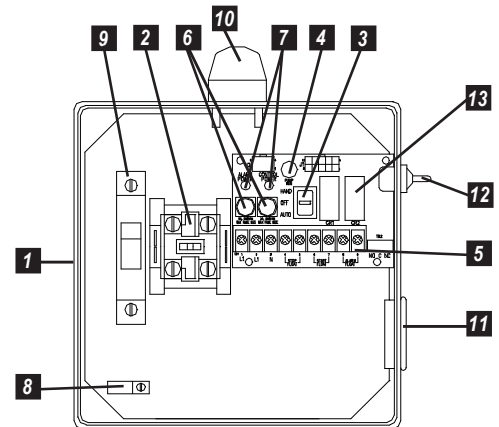

Model Shown 1121W914X



## STANDARD ALARM PACKAGE

10. **Red Alarm Beacon** provides 360° visual check of alarm condition.  
**Note:** NEMA 1 style utilizes a door mounted indicator in lieu of a beacon.
11. **Alarm Horn** provides audio warning of alarm condition (83 to 85 decibel rating).  
**Note:** NEMA 1 style utilizes an internally mounted buzzer in lieu of horn.
12. **Exterior Alarm Test/Normal/Silence Switch** allows horn and light to be tested and horn to be silenced in an alarm condition. Alarm automatically resets once alarm condition has been cleared.
13. **Horn Silence Relay** (mounted on circuit board).

**NOTE:** other options available.

## FEATURES

- Entire control system (panel and switches) is UL Listed to meet and/or exceed industry safety standards
- Dual safety certification for the United States and Canada
- Standard package includes three 20' SJE SignalMaster® control switches
- Complete with step-by-step installation instructions
- Three-year limited warranty



PO Box 1708, Detroit Lakes, MN 56502

1-888-DIAL-SJE • 1-218-847-1317

1-218-847-4617 Fax

email: [sje@sjerhombus.com](mailto:sje@sjerhombus.com)

[www.sjerhombus.com](http://www.sjerhombus.com)

**SEE BACKSIDE FOR COMPLETE LISTING OF AVAILABLE OPTIONS.  
SEE PRICE BOOK FOR LIST PRICE.**

112

1

W

9

1

4

H

8A, 8C, 3A, 10E,

15A

## MODEL 112

### ALARM PACKAGE

0 = select options or no alarm package

1 = alarm package (includes test/normal/silence switch, fuse, red light, horn & float)

### ENCLOSURE RATING

I = Indoor, NEMA 1 (metal)

W = Weatherproof, NEMA 4X (engineered thermoplastic)

### STARTING DEVICE

1 = magnetic motor contactor 120/208/240V

9 = magnetic motor contactor 120V only

### PUMP FULL LOAD AMPS

0 = 0-7 FLA

1 = 7-15 FLA

2 = 15-20 FLA

3 = 20-30 FLA

### PUMP DISCONNECTS

0 = no pump disconnect

4 = circuit breaker 120V (select STARTING DEVICE option 9 above)  
120/208/240V (select STARTING DEVICE option 1 above)

### FLOAT SWITCH APPLICATION

H or L = pump down or pump up (select 17 option)

X = no floats

WITH alarm package

WITHOUT alarm package

### OPTIONS Listed below



ENCLOSURE UPSIZE - If you selected 3 or more of the ★ options, or one ★★ option, add a one-time enclosure upsize fee would apply.

#### CODE DESCRIPTION

- ☐ 1A Red beacon only / no audio  
(must select 1E if floats included)
- ☐ 1C Horn only / no visual  
(must select 1E if floats included)
- ☐ 1E Alarm float
- ☒ 3A Alarm flasher
- ☒ ★ 3B Manual alarm reset
- ☐ ★ 4A Redundant off  
(select option 4D if floats included)
- ☒ ★ 4B Red redundant off indicator & alarm  
(must select 4A also)
- ☐ 4D Redundant off float  
(select 4A option) (select 17 option)
- ☒ ★ 5A Thermal cutout/heat sensor auto  
reset (for pumps w/thermal switch leads)
- ☐ ★★ 5E Seal failure circuit & red indicator (2 wire)
- ☐ 6A Auxiliary alarm contact, form C
- ☒ ★ 8A Elapsed time meter
- ☒ ★ 8C Event (cycle) counter
- ☐ ★★ 9A Pump overload  
specify amperage after number 9 followed by letter "A".  
Example: 912A = 12 amp pump.
- ★★ ☐ 0-25 FLA
- ★★ ☐ 25-30 FLA
- ☒ 10E Lockable latch - NEMA 4X
- ☐ 10E Lockable latch - NEMA 1
- ☐ ★ 10F Lightning arrestor (select pump circuit breaker)
- ☐ ★ 10K Anti-condensation heater

#### CODE DESCRIPTION

- ☐ 11C NEMA 1 alarm panel (must select option 6A)
- ☐ 11D NEMA 4X alarm panel (must select option 6A)
- ☐ ★★ 14B Main disconnect (rotary style, mounted through door, non-fused)
- ★★ ☐ 0-20 FLA
- ★★ ☐ 20-30 FLA
- ☒ 15A Control / alarm circuit breaker
- ☐ 16A 10' cord in lieu of 20' (per float)
- ☐ 16B 15' cord in lieu of 20' (per float)
- ☐ 16C 30' cord in lieu of 20' (per float)
- ☐ 16D 40' cord in lieu of 20' (per float)
- ☐ 17A SJE SignalMaster® / mounting strap ● (per float)
- ☐ 17B SJE SignalMaster® / externally weighted ● (per float)
- ☐ 17C Sensor Float® / internally weighted ▲ (per float)
- ☐ 17D Sensor Float® / externally weighted ▲ (per float)
- ☐ 17E Sensor Float® Mini / pipe clamp ▲ (per float)
- ☐ 17F Sensor Float® Mini / externally weighted ▲ (per float)
- ☐ 17J Sensor Float® / pipe clamp ▲ (per float)
- ☐ 19T TOA (Test/Off/Automatic) switch and pump run light through door mounted
- ☐ 19U HOA (Hand/Off/Automatic) switch and pump run light through door mounted
- ☐ 19X Door mounted pump run indicator
- ☐ 21A SJE PumpMaster® in lieu of on/off switches ●
- ☐ 21B SJE PumpMaster® Plus in lieu of on/off switches ●
- ☐ 21C Super Single® in lieu of on/off switches ▲
- ☐ 21D Double Float® in lieu of on/off switches ▲
- Mechanically-activated ▲ Mercury-activated

If additional features are required, call the factory for a quote on an Engineered Custom control panel.

## SAMPLE

MODEL

112

1

W

9

1

4

H

3A 8A 17A

Alarm Package

Enclosure Rating

Starting Device

Pump Full Load Amps

Pump Disconnect

Float Switch Application

Options: Flasher, Elapsed Time Meter,

SJE SignalMaster® / pipe clamp

## The Quick4® Standard Chamber

### Quick4® Series

### Quick4 Standard with MultiPort EndCap



The Quick4® Standard Chamber fits in a 36" wide trench and is ideal for curved or straight systems. It features the patent-pending Contour Swivel Connection™ which permits turns up to 10°, right or left. The MultiPort™ endcap allows multiple piping options and eliminates pipe fittings. The chamber's four-foot length provides optimal installation flexibility.

### Chamber Benefits:

- Advanced contouring connections swivel up to 10°, right or left
- Latching mechanism allows for quick installation
- Four-foot chambers are easy to handle and install
- The Quick4 Standard Chamber supports wheel loads of 16,000 lbs/axle with only 12" of cover
- Certified by the International Association of Plumbing and Mechanical Officials (IAPMO)



### MultiPort Endcap Benefits:

- Tear-out seals on inlet ports provide a tight fit to the pipe
- Eight molded-in inlets/outlets allow for maximum piping flexibility
- Eliminates pipe fittings
- Fits on either end of the Quick4 Standard Chamber



### Quick4® Series

**Because installations are faster with Quick4 chambers, you save on heavy equipment operation and labor.**

**Quick4 Standard Chamber**

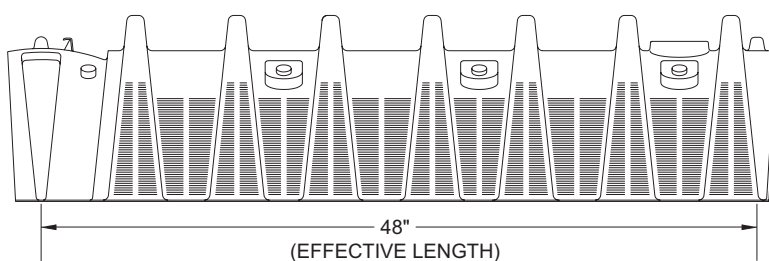
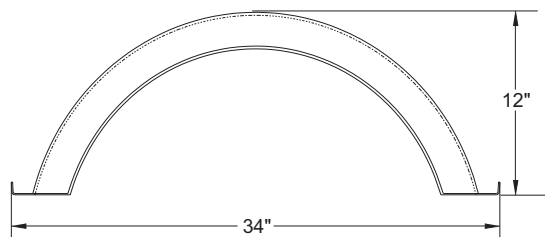

**MultiPort EndCap**

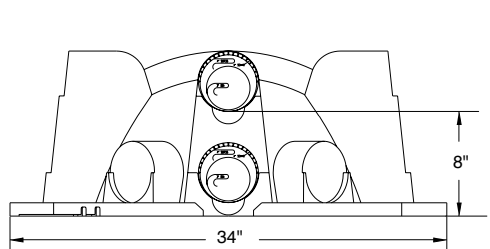

FRONT VIEW

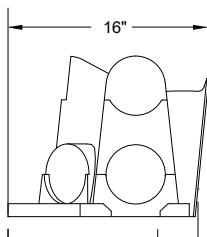

SIDE VIEW

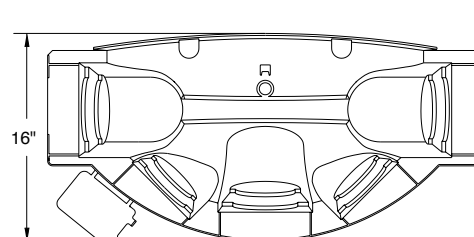

TOP VIEW

**Typical Trench View**

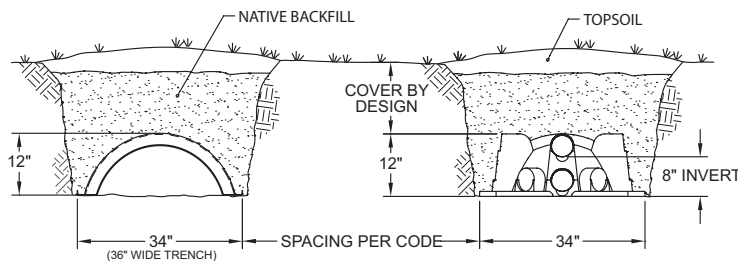

**Quick4® Standard Chamber Specifications**

<b>Size</b>	34"W x 53"L x 12"H (864 mm x 1346 mm x 305 mm)
<b>Effective Length</b>	48" (1219 mm)
<b>Louver Height</b>	8" (203 mm)
<b>Storage Capacity</b>	43 gal (163 L)
<b>Invert Height</b>	8" (203 mm)



4 Business Park Road  
P.O. Box 768  
Old Saybrook, CT 06475  
860-577-7000 • Fax 860-577-7001  
**1-800-221-4436**  
[www.infiltratorwater.com](http://www.infiltratorwater.com)

**INFILTRATOR WATER TECHNOLOGIES, LLC ("INFILTRATOR")**

**Infiltrator Water Technologies, LLC STANDARD LIMITED Drainfield WARRANTY**

(a) The structural integrity of each chamber, endcap, EZflow expanded polystyrene and/or other accessory manufactured by Infiltrator ("Units"), when installed and operated in a leachfield of an onsite septic system in accordance with Infiltrator's instructions, is warranted to the original purchaser ("Holder") against defective materials and workmanship for one year from the date that the septic permit is issued for the septic system containing the Units; provided, however, that if a septic permit is not required by applicable law, the warranty period will begin upon the date that installation of the septic system commences. To exercise its warranty rights, Holder must notify Infiltrator in writing at its Corporate Headquarters in Old Saybrook, Connecticut within fifteen (15) days of the alleged defect. Infiltrator will supply replacement Units for Units determined by Infiltrator to be covered by this Limited Warranty. Infiltrator's liability specifically excludes the cost of removal and/or installation of the Units.

(b) THE LIMITED WARRANTY AND REMEDIES IN SUBPARAGRAPH (a) ARE EXCLUSIVE. THERE ARE NO OTHER WARRANTIES WITH RESPECT TO THE UNITS, INCLUDING NO IMPLIED WARRANTIES OF MERCHANTABILITY OR FITNESS FOR A PARTICULAR PURPOSE

(c) This Limited Warranty shall be void if any part of the chamber system is manufactured by anyone other than Infiltrator. The Limited Warranty does not extend to incidental, consequential, special or indirect damages. Infiltrator shall not be liable for penalties or liquidated damages, including loss of production and profits, labor and materials, overhead costs, or other losses or expenses incurred by the Holder or any third party. Specifically excluded from Limited Warranty coverage are damage to the Units due to ordinary wear and tear, alteration, accident, misuse, abuse or neglect of the Units; the Units being subjected to vehicle traffic or other conditions which are not permitted by the installation instructions; failure to maintain the minimum ground covers set forth in the installation instructions; the placement of improper materials into the system containing the Units; failure of the Units or the septic system due to improper siting or improper sizing, excessive water usage, improper grease disposal, or improper operation; or any other event not caused by Infiltrator. This Limited Warranty shall be void if the Holder fails to comply with all of the terms set forth in this Limited Warranty. Further, in no event shall Infiltrator be responsible for any loss or damage to the Holder, the Units, or any third party resulting from installation or shipment, or from any product liability claims of Holder or any third party. For this Limited Warranty to apply, the Units must be installed in accordance with all site conditions required by state and local codes; all other applicable laws; and Infiltrator's installation instructions.

(d) No representative of Infiltrator has the authority to change or extend this Limited Warranty. No warranty applies to any party other than the original Holder. The above represents the Standard Limited Warranty offered by Infiltrator. A limited number of states and counties have different warranty requirements. Any purchaser of Units should contact Infiltrator's Corporate Headquarters in Old Saybrook, Connecticut, prior to such purchase, to obtain a copy of the applicable warranty, and should carefully read that warranty prior to the purchase of Units.

U.S. Patents: 4,759,661; 5,017,041; 5,156,488; 5,336,017; 5,401,116; 5,401,459; 5,511,903; 5,716,163; 5,588,778; 5,839,844 Canadian Patents: 1,329,959; 2,004,564 Other patents pending.  
Infiltrator, Equalizer, Quick4, and SideWinder are registered trademarks of Infiltrator Water Technologies. Infiltrator is a registered trademark in France. Infiltrator Water Technologies is a registered trademark in Mexico.  
Contour, MicroLeaching, PolyTuff, ChamberSpacer, MultiPort, PosiLock, QuickPlay, SnapLock and StraightLock are trademarks of Infiltrator Water Technologies.  
PolyLok is a trademark of PolyLok, Inc. TUF-TITE is a registered trademark of TUF-TITE, INC. Ultra-Rib is a trademark of IPEX Inc.

© 2016 Infiltrator Water Technologies, LLC. All rights reserved. Printed in U.S.A.

Q25 0816

**Contact Infiltrator Water Technologies' Technical Services Department for assistance at 1-800-221-4436**

## INFORMATION FOR THE CONTRACTOR

**The permit should be read very carefully prior to bidding. The following are details that must be considered by the contractor prior to and during installation:**

- Tanks shall be approved by NCDHHS and certification supplied by the manufacturer.
- The installer shall be responsible to the owner for placement of the tanks and to ensure that final grades are returned to the original grade, with exception of added structural features.
- The supply trench shall be compacted to eliminate cavities left during initial fill placement without damage or displacement of pipe or fittings.
- Installation of the system shall be during dry conditions in order to protect the soil structure.
- All fittings shall be pressure rated fittings.
- All joints shall be cleaned with PVC pipe cleaner and a heavy-bodied PVC pipe glue applied to weld all joints.
- Where required by the regulating County Health Department, post installation inspections by the Engineer or his representative must be scheduled **5 week days** in advance.
- Trenches shall be carefully excavated so the bottom is level **for the entire length and width of the trench**. If the trench bottom level needs adjusting after excavation it **must** be done by removing high points rather than filling low points. It is extremely important to insure that trenches are not over-excavated during initial trenching. All fine grading within the trench will be done by hand with a shovel. No loose material will be left in the trench.
- All pipe openings in the tanks shall be properly filled with press boot seal. This also applies to the joints around the riser.
- All tanks shall be properly back filled and compacted to prevent settlement.
- Earth dams, constructed of relatively impervious material, shall be installed at the beginning and end of each lateral.
- No heavy equipment shall be used on the field during or after installation.
- Elevations at pin flag locations should be checked by the contractor prior to beginning trench excavation.
- Pump tank riser shall be 6" above grade, control panel shall be 18" above grade.
- Septic tank shall have specified effluent filter or approved equivalent.

### **System Specifics:**

- **System uses Quick 4 Chamber drain line.**
- **Repair uses Quick 4 Chamber drain line.**

# Miscellaneous errors and omissions

Markel has over 35 years of experience providing miscellaneous errors and omissions insurance. Our leadership has a wealth of knowledge and expertise in protecting small business owners from litigation stemming from actual or perceived negligence. Our underwriting team has crafted policies that fit your specific needs, while our seasoned, in-house claims professionals will help you successfully navigate a loss or claim should you need their assistance.

## Reporting new professional liability claims

New Claims can be reported in writing by website, email, fax, or regular mail. Please refer to your specific policy for all relevant reporting requirements.

To report a new claim, visit [markelinsurance.com/file-a-claim](http://markelinsurance.com/file-a-claim) and select "BOP/Miscellaneous errors and omissions/Workers compensation" from the drop down. You can also email [newclaims@markelcorp.com](mailto:newclaims@markelcorp.com) and include the following:

- Policy number
- Insured and claimant names with contact details
- Date of loss
- Location and description of loss
- All pertinent documentation available (incident report, police report, witness information, photos, etc.)

## General claims questions

For information about an already reported Professional Liability claim, email: [markelclaims@markelcorp.com](mailto:markelclaims@markelcorp.com), or contact your assigned claim examiner directly.

Additional contact information:

(800) 362-7535 or (800) 3 MARKEL

(855) 662-7535 or (855) 6 MARKEL

Markel Claims Department, P.O. Box 2009,  
Glen Allen, VA 23058-2009

While your policy is primarily designed to protect against a variety of professional errors and omissions claims, it may also provide protection for other specific exposures such as pollution claims, disciplinary proceedings, third party discrimination claims, subpoena and public relations expenses, among others. Contact your agent for more information, or if you have reported a Claim, your assigned examiner.

## Risk management and loss prevention

Policyholders have access to loss control and risk management resources that can assist in a better understanding of potential hazards within their operation and ways to reduce claims.

Here's a sample of the many services available:

- Exposure assessments
- Loss analysis tools
- Safety videos
- Safety training materials
- Regulatory program guidance

## Designed Protection® for professional service providers and associations – professional service providers hotline

Our panel of Risk Management experts is available to discuss general risk management related concerns and questions. Please visit [markelcorp.com/riskmanagement](http://markelcorp.com/riskmanagement) and under "Designed Protection®" click "Click here," enter your policy number, then select "Professional Service Providers Hotline" to access our panel of experts.

Visit our website at:

[markelinsurance.com/risk-management-home](http://markelinsurance.com/risk-management-home).

For more information about any of Markel's loss control services, contact us at (888) 500-3344 or email [losscontrol@markelcorp.com](mailto:losscontrol@markelcorp.com).

For more information about our programs, risk management articles, and FAQs, please visit [markelinsurance.com](http://markelinsurance.com). To pay your bill or view policy documents, please visit [portal.markelinsurance.com](http://portal.markelinsurance.com).

Products and services are offered through Markel Specialty, a business division of Markel Service Incorporated. Policies are written by one or more Markel insurance companies. Terms and conditions for rate and coverage may vary. 201806





# CERTIFICATE OF LIABILITY INSURANCE

DATE (MM/DD/YYYY)

11/26/2024

THIS CERTIFICATE IS ISSUED AS A MATTER OF INFORMATION ONLY AND CONFERS NO RIGHTS UPON THE CERTIFICATE HOLDER. THIS CERTIFICATE DOES NOT AFFIRMATIVELY OR NEGATIVELY AMEND, EXTEND OR ALTER THE COVERAGE AFFORDED BY THE POLICIES BELOW. THIS CERTIFICATE OF INSURANCE DOES NOT CONSTITUTE A CONTRACT BETWEEN THE ISSUING INSURER(S), AUTHORIZED REPRESENTATIVE OR PRODUCER, AND THE CERTIFICATE HOLDER.

**IMPORTANT:** If the certificate holder is an ADDITIONAL INSURED, the policy(ies) must be endorsed. If SUBROGATION IS WAIVED, subject to the terms and conditions of the policy, certain policies may require an endorsement. A statement on this certificate does not confer rights to the certificate holder in lieu of such endorsement(s).

<b>PRODUCER</b> Wade Associates, LLC 250 Pollock St.  New Bern NC 28560	<b>CONTACT NAME:</b> Angela Sensenig <b>PHONE (A/C, No, Ext):</b> (252) 631-5269 <b>FAX (A/C, No):</b> (252) 649-2443 <b>E-MAIL ADDRESS:</b> asensenig@wadeict.com
<b>INSURED</b> Permit Acquisition Company One, PLLC 920 Garner Rd  Selma NC 27576	<b>INSURER(S) AFFORDING COVERAGE</b> <b>INSURER A:</b> Starstone Specialty Insurance Company <b>INSURER B:</b> Builders Mutual Insurance Company <b>INSURER C:</b> <b>INSURER D:</b> <b>INSURER E:</b> <b>INSURER F:</b>
	<b>NAIC #</b> 44776 10844

**COVERAGES****CERTIFICATE NUMBER: 24-25****REVISION NUMBER:**

THIS IS TO CERTIFY THAT THE POLICIES OF INSURANCE LISTED BELOW HAVE BEEN ISSUED TO THE INSURED NAMED ABOVE FOR THE POLICY PERIOD INDICATED. NOTWITHSTANDING ANY REQUIREMENT, TERM OR CONDITION OF ANY CONTRACT OR OTHER DOCUMENT WITH RESPECT TO WHICH THIS CERTIFICATE MAY BE ISSUED OR MAY PERTAIN, THE INSURANCE AFFORDED BY THE POLICIES DESCRIBED HEREIN IS SUBJECT TO ALL THE TERMS, EXCLUSIONS AND CONDITIONS OF SUCH POLICIES. LIMITS SHOWN MAY HAVE BEEN REDUCED BY PAID CLAIMS.

INSR LTR	TYPE OF INSURANCE	ADDL INSD	SUBR WVD	POLICY NUMBER	POLICY EFF (MM/DD/YYYY)	POLICY EXP (MM/DD/YYYY)	LIMITS
A	<input checked="" type="checkbox"/> <b>COMMERCIAL GENERAL LIABILITY</b> <input type="checkbox"/> CLAIMS-MADE <input checked="" type="checkbox"/> OCCUR  GEN'L AGGREGATE LIMIT APPLIES PER: <input checked="" type="checkbox"/> POLICY <input type="checkbox"/> PRO-JECT <input type="checkbox"/> LOC OTHER:			SSEP0476240AEM	11/22/2024	11/22/2025	EACH OCCURRENCE \$ 1,000,000 DAMAGE TO RENTED PREMISES (Ea occurrence) \$ 100,000 MED EXP (Any one person) \$ 10,000 PERSONAL & ADV INJURY \$ 1,000,000 GENERAL AGGREGATE \$ 2,000,000 PRODUCTS - COMP/OP AGG \$ 2,000,000
	<b>AUTOMOBILE LIABILITY</b> <input type="checkbox"/> ANY AUTO <input type="checkbox"/> ALL OWNED AUTOS <input type="checkbox"/> HIRED AUTOS <input type="checkbox"/> SCHEDULED AUTOS <input type="checkbox"/> NON-OWNED AUTOS						COMBINED SINGLE LIMIT (Ea accident) \$ BODILY INJURY (Per person) \$ BODILY INJURY (Per accident) \$ PROPERTY DAMAGE (Per accident) \$
	<b>UMBRELLA LIAB</b> <input type="checkbox"/> EXCESS LIAB <input type="checkbox"/> DED <input type="checkbox"/> RETENTION \$						EACH OCCURRENCE \$ AGGREGATE \$
B	<b>WORKERS COMPENSATION AND EMPLOYERS' LIABILITY</b> ANY PROPRIETOR/PARTNER/EXECUTIVE OFFICER/MEMBER EXCLUDED? (Mandatory in NH) If yes, describe under DESCRIPTION OF OPERATIONS below	Y/N <input type="checkbox"/>	N/A	69K0UB-5N24039-7-24	11/14/2024	11/14/2025	<input checked="" type="checkbox"/> PER STATUTE <input type="checkbox"/> OTH-ER E.L. EACH ACCIDENT \$ 500,000 E.L. DISEASE - EA EMPLOYEE \$ 500,000 E.L. DISEASE - POLICY LIMIT \$ 500,000
A	<b>Errors &amp; Omissions</b>			SSEP0476240AEM	11/22/2024	11/22/2025	Each Occurrence \$1,000,000 General Aggregate \$2,000,000

DESCRIPTION OF OPERATIONS / LOCATIONS / VEHICLES (ACORD 101, Additional Remarks Schedule, may be attached if more space is required)

**CERTIFICATE HOLDER****CANCELLATION**

Smith Douglas Homes 3412 Apex Peakway Apex, NC 27502	SHOULD ANY OF THE ABOVE DESCRIBED POLICIES BE CANCELLED BEFORE THE EXPIRATION DATE THEREOF, NOTICE WILL BE DELIVERED IN ACCORDANCE WITH THE POLICY PROVISIONS.  AUTHORIZED REPRESENTATIVE  N Whitsett/RACHEL
--	--

© 1988-2014 ACORD CORPORATION. All rights reserved.

ACORD 25 (2014/01)

The ACORD name and logo are registered marks of ACORD

INS025 (201401)

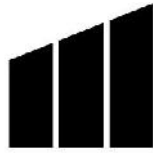

**MARKEL**

**MARKEL INSURANCE COMPANY**

10275 West Higgins Road, Suite 750  
Rosemont, IL 60018  
(800) 431-1270

**INSURANCE POLICY**

**Coverage afforded by this policy is provided by the Company (Insurer) and named in the Declarations.**

In **Witness Whereof**, the company (insurer) has caused this policy to be executed and attested and countersigned by a duly authorized representative of the company (insurer) identified in the Declarations.

*Kathleen Anne Sturgeon*

*Ray W. Baker*

---

**Secretary**

---

**President**



## **MARKEL INSURANCE COMPANY**

### **NOTICE TO POLICYHOLDERS CLAIM REPORTING**

Please immediately report a new claim under this policy to:

**[newclaims@markel.com](mailto:newclaims@markel.com)**

For general claims inquiries after a claim has been reported, please email:

**[markelclaims@markel.com](mailto:markelclaims@markel.com)**

In order for us to expedite the handling of your claim and quickly refer it to the appropriate party, please have the following information available:

- Claim number (or report as new)
- Your name, contact information and position with the Named Insured
- Date of loss
- Policy number and insured name
- Details of loss

Our address and additional contact information are as follows:

Markel Claims  
P.O. Box 2009  
Glen Allen, VA 23058-2009  
Phone: 800-362-7535 (800) 3MARKEL  
Fax: 855-662-7535 (855) 6MARKEL

Markel understands the importance of having knowledgeable claims professionals prepared to answer your questions with personal attention and expertise. With claims professionals located across four time zones, you are sure to find the claims assistance you need -- when you need it.

**PLEASE REFER TO THE POLICY FOR ANY NOTICE AND REPORTING PROVISIONS  
AND DUTIES IN THE EVENT OF LOSS OR DAMAGE TO COVERED PROPERTY.**

## MARKEL INSURANCE COMPANY

### U.S. TREASURY DEPARTMENT'S OFFICE OF FOREIGN ASSETS CONTROL ("OFAC") ADVISORY NOTICE TO POLICYHOLDERS

No coverage is provided by this Policyholder Notice nor can it be construed to replace any provisions of your policy. You should read your policy and review your Declarations page for complete information on the coverages you are provided.

This Notice provides information concerning possible impact on your insurance coverage due to directives issued by OFAC. **Please read this Notice carefully.**

The Office of Foreign Assets Control (OFAC) administers and enforces sanctions policy, based on Presidential declarations of "national emergency". OFAC has identified and listed numerous:

- Foreign agents;
- Front organizations;
- Terrorists;
- Terrorist organizations; and
- Narcotics traffickers;

as "Specially Designated Nationals and Blocked Persons". This list can be located on the United States Treasury's web site – <https://www.treasury.gov/ofac>.

In accordance with OFAC regulations, if it is determined that you or any other insured, or any person or entity claiming the benefits of this insurance has violated U.S. sanctions law or is a Specially Designated National and Blocked Person, as identified by OFAC, this insurance will be considered a blocked or frozen contract and all provisions of this insurance are immediately subject to OFAC. When an insurance policy is considered to be such a blocked or frozen contract, no payments nor premium refunds may be made without authorization from OFAC. Other limitations on the premiums and payments also apply.



## PROFESSIONAL LIABILITY INSURANCE DECLARATIONS

**Claims Made and Reported Coverage:** The coverage afforded by this policy is limited to liability for only those **Claims** that are first made against the **Insured** during the **Policy Period** or the Extended Reporting Period, if exercised, and reported to Markel Insurance Company during the **Policy Period** or the Extended Reporting Period, if exercised, or within 60 days after the expiration of the **Policy Period** or the Extended Reporting Period, if exercised.

**Notice:** This policy contains provisions that reduce the Limits of Liability stated in the policy by the costs of legal defense and permit legal defense costs to be applied against the deductible, unless the policy is amended by endorsement. Please read the policy carefully.

POLICY NUMBER: MEO1642-05

RENEWAL OF POLICY: MEO1642-04

NAMED INSURED: Permit Acquisition Company-One LLC

BUSINESS ADDRESS: 920 Garner Road  
Selma, NC 27576

POLICY PERIOD: From 11/22/2023 to 11/22/2024

12:01 A.M. Standard Time at address of Insured stated above.

**IN RETURN FOR THE PAYMENT OF THE PREMIUM, AND SUBJECT TO ALL THE TERMS OF THIS POLICY, THE COMPANY AGREES WITH THE NAMED INSURED TO PROVIDE THE INSURANCE AS STATED IN THIS POLICY.**

1. **PROFESSIONAL SERVICES:** soil science

2. **LIMITS OF LIABILITY**

**Professional Liability Coverage**

A. Each Claim:	\$2,000,000
B. Policy Aggregate:	\$2,000,000

**Additional Payments**

A. Contingent Bodily Injury And Property Damage	\$100,000
B. Pollution	\$10,000
C. Pre-Claim Assistance Expenses	\$20,000
D. Sexual Abuse	\$10,000
E. Third Party Discrimination	\$25,000

**Supplementary Payments**

A. Disciplinary Proceeding	\$25,000 per Policy Period
B. Loss Of Earnings And Expense Reimbursement	\$10,000
C. Public Relations Expenses	\$5,000
D. Subpoena And Record Request Assistance	\$5,000

Producer Number, Name and Mailing Address
98496
Wade Associates, LLC. - New Bern
PO Box 1209
Davidson, NC, 28036

**3. DEDUCTIBLE**

A. Each Claim: \$1,000  
B. Aggregate: \$3,000

**4. RETROACTIVE DATE:** 11/22/2019

**5. PREMIUM RATE:** Flat

**PREMIUM BASE:** Flat

**6. PREMIUM FOR POLICY PERIOD**

Minimum: \$560  
Deposit: \$560  
Adjusted Annual Premium: \$560

**7. PREMIUM PERCENTAGE FOR EXTENDED REPORTING PERIOD:  
ADDITIONAL PERIOD:**

**8. FORMS AND ENDORSEMENTS ATTACHED AT POLICY INCEPTION:**

See MDIL 1001 attached.

**These declarations, together with the Coverage Form and any Endorsement(s), complete the above numbered policy.**

Countersigned: 08/30/2023	<p>By: </p> <hr/> <p>Authorized Representative Signature</p>
(Date)	