

EXISTING SYSTEM APPROVAL

Harnett County Government Complex
307 W. Cornelius Harnett Boulevard
Lillington, NC 27546

ph: 910-893-7550
fax: 910-893-9429

☒ Existing System Approval

- ☐ Site modification (e.g., storage shed) or footprint addition with no DDF or wastewater strength increase
☐ Reconnection when the proposed facility is in the same footprint as existing/previous facility

☒ Construction Authorization/Notice of Intent to Construct

[issued for reconnection when the proposed facility is not in the same footprint as existing/previous facility pursuant to Session Law 2023-77, Section 5.(c)]
[certified inspectors are not authorized to approve reconnections outside of footprint pursuant to Session Law 2023-77, Section 5.(c)]

Applicant: Jovel Edgar and Rosalinda
Mailing Address: 217 STONEMASON DR

City: HOLLY SPRINGS
State: NC Zip: 27540
Phone #: 919-706-9082
Email: rjeconcreteinc@gmail.com

Owner: Same as Applicant
Mailing Address:

City:
State: Zip:
Phone #:
Email:

PIN/Lot Identifier: 0626-80-7245.000

Property Location/Address: 217 STONEMASON DR HOLLY SPRINGS, NC 27540

Facility Type: ☒ House/Modular ☐ Mobile/Manufactured Home ☐ Business ☐ Other:

Operation Permit/ATO #: SFD2506-0100 Design Daily Flow: 360 GPD
Number of Bedrooms: 3 Max # Occupants: 6 Other:
Wastewater Strength: ☒ Domestic ☐ High Strength ☐ Industrial Process Wastewater
Water Supply: ☐ Private well ☐ Public well ☐ Shared well ☒ Municipal Supply ☐ Spring ☐ Other:

Proposed Property Improvement: SFD 90' x 68'

All the following must be checked for approval:

- ☒ No current or past uncorrected malfunction of the system as described in 15A NCAC 18E .1303(a)(2)
☒ DDF and wastewater strength for the proposed facility or site modification do not exceed that of the existing system
☒ Proposed facility or site modification meets the setbacks in Section .0600 of 15A NCAC 18E

Approval Conditions: No Driving on Septic Tanks nor Septic Supply Line during Installation of SFD.

Inspector's Printed Name: Ren Levocz

Inspector Certification #: 3345

Inspector's Signature: 

Date: 7-14-25

The existing system approval expires one year after the date of issuance.

****See attached site sketch****

SITE SKETCH

www.harnett.org

Operation Permit/ATO #: SFD2506-0100

PIN/Lot Identifier: 0626-80-7245.000

Owner: Jovel Edgar and Rosalinda

Property Location/Address: 217 STONEMASON DR HOLLY SPRINGS, NC 27540

Harnett County Government Complex
307 W. Cornelius Harnett Boulevard

Lillington, NC 27546

ph: 910-893-7550

fax: 910-893-9429

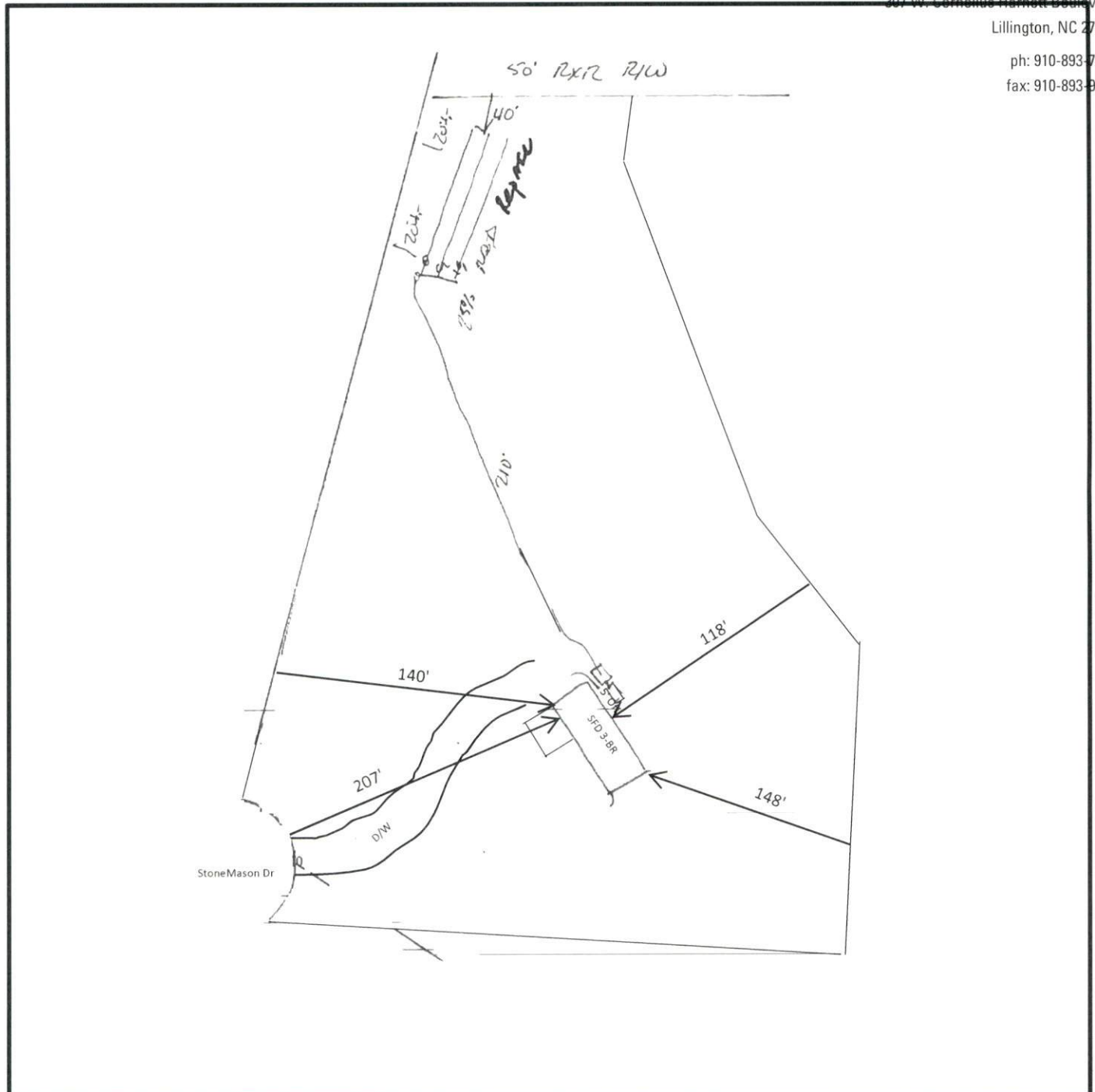

**Include the existing and proposed structures and applicable setbacks.*