

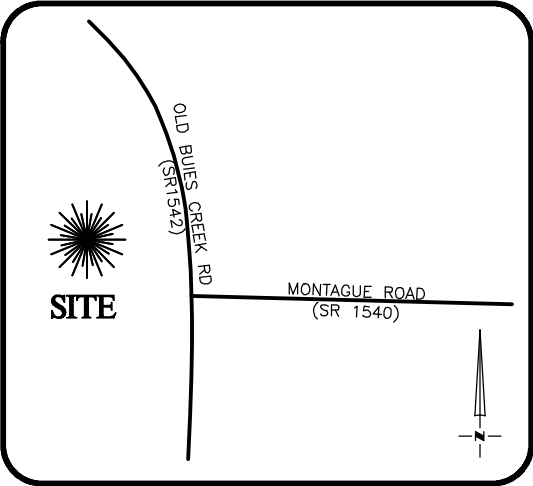

THIS IS TO CERTIFY THAT ON THE 5th DAY OF JULY 2025 AN ACTUAL SURVEY WAS DONE UNDER MY SUPERVISION OF THE PROPERTY SHOWN HEREON, THIS MAP IS NOT INTENDED TO MEET GS 47-30 RECORDING REQUIREMENTS.



VICINITY MAP  
Not To Scale

SIGNED   
DEAN M. RHOADS, PLS (L-4679)

LEGEND

- PROPERTY LINE
- ADJACENT PROPERTY LINES
- CLOSURE EXCEEDS 1 INCH IN 10,000 FT.
- IPS ● - IRON PIN SET
- EIP ○ - EXISTING IRON PIPE
- CP ○ - COMPUTED POINT
- DB - DEED BOOK
- PB - BOOK OF MAPS/PLAT BOOK
- PG - PAGE
- #60 STREET ADDRESS



SETBACKS: (BK 2025 PG 183)

FRONT - 35'  
REAR - 25'  
SIDE - 10'  
CORNER SIDE - 20'

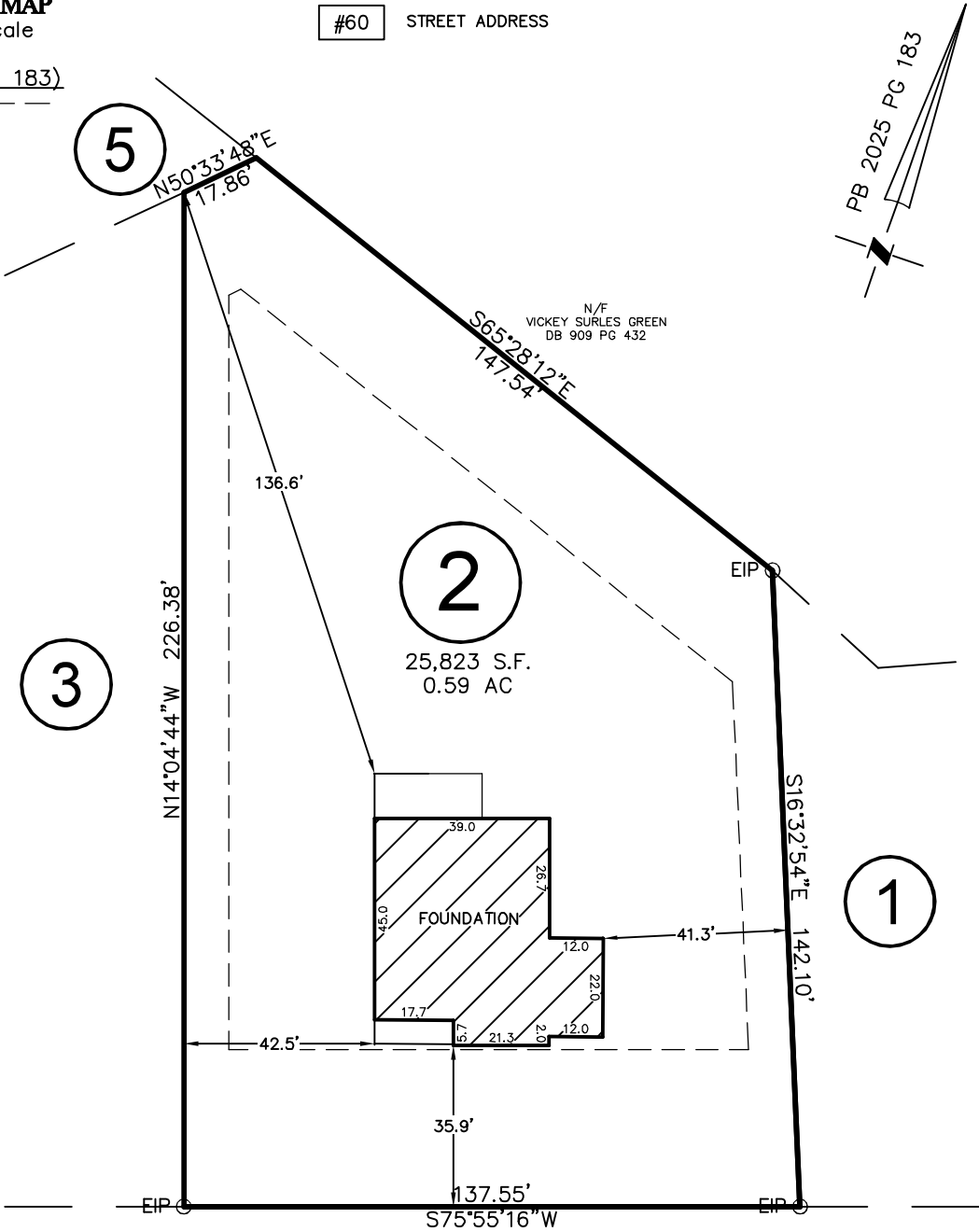

OAK MEADOW LANE  
50' PUBLIC R/W

THIS PROPERTY MAY BE SUBJECT TO ANY AND ALL APPLICABLE DEED RESTRICTIONS, EASEMENTS, RIGHT-OF-WAY, UTILITIES AND RESTRICTIVE COVENANTS WHICH MAY BE OF RECORD OR IMPLIED

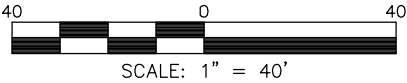

RESIDENTIAL  
LAND SERVICES, PLLC.

1917 Evans Road  
Cary, North Carolina 27513  
Phone (919) 378-9316  
Firm License # P-0873

FOUNDATION SURVEY

FOR

#60 OAK MEADOW LANE  
LOT 2, OAK MEADOW SUBDIVISION

Black River Township, Harnett County, North Carolina

PROPERTY OF: HHHUNT HOMES  
MAP BOOK 2025 PAGE 183 DEED REFERENCE

DRAWN: JWW

SURVEYED: CAB

CHECKED: JWW

DATE: JULY 5, 2025