

I, MICHAEL P. GRIFFIN, certify that under my direction and supervision this map was drawn from an actual field survey; that the error of closure of the survey as calculated by coordinates is 1: 10,000+; that the area shown hereon was calculated by coordinates. Dashed lines shown hereon were not surveyed.

Witness my hand and seal this 25TH day of JULY 2025.

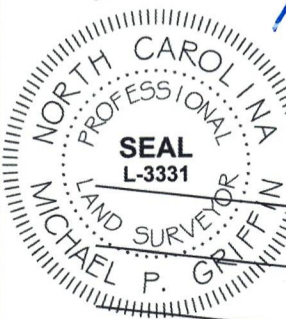

N/F
MANORS AT LEXINGTON PLANTATION
HOA & C/O LITTLE AND YOUNG
DEED BOOK 3460, PAGE 0965
MAP BOOK 2016, PAGE 0349
PIN 9595-62-1415.000

BK 2024 PG 159-160
HARNETT CO. REGISTRY

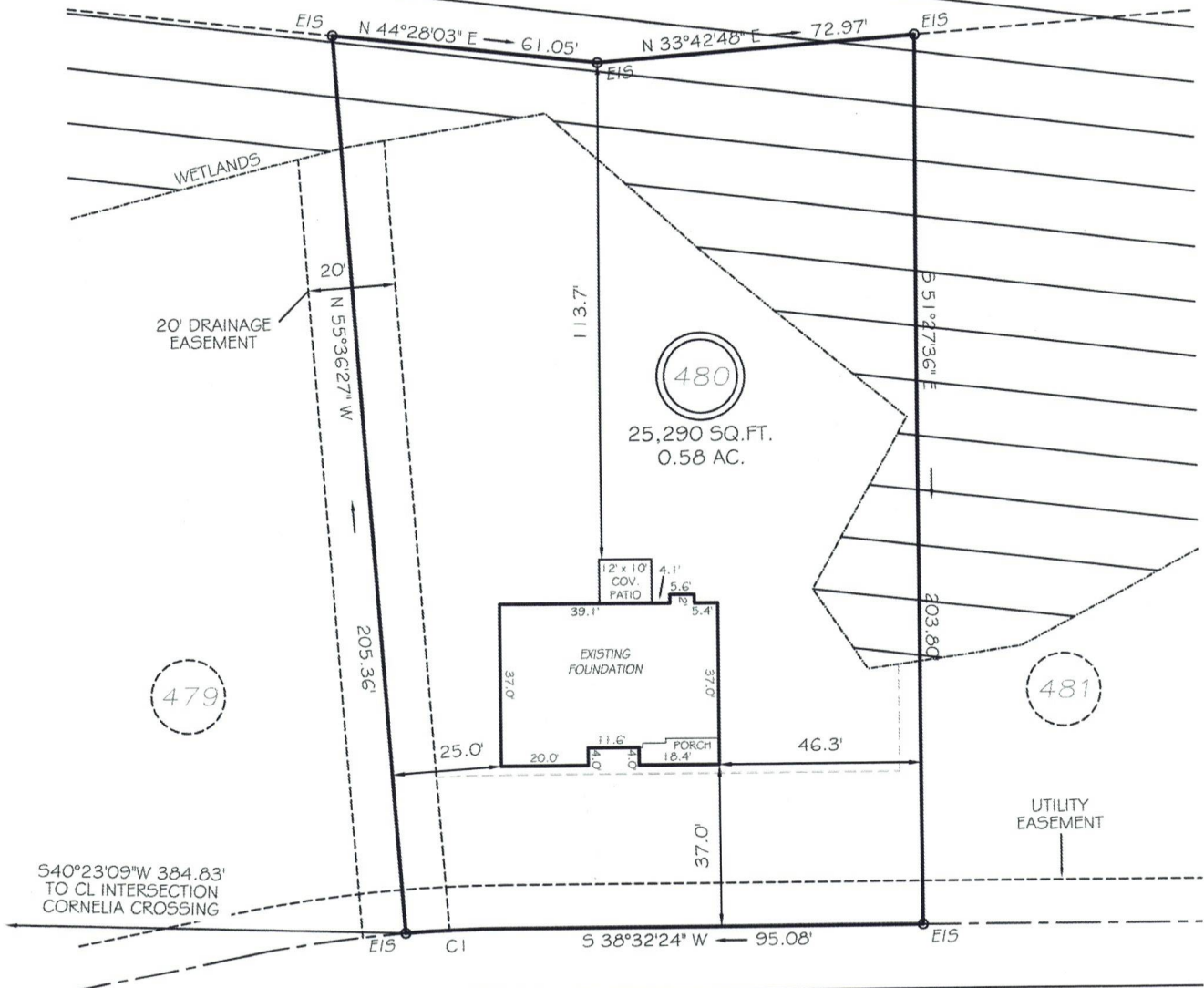

STEEPLE RIDGE
50' PUBLIC / UTILITY RW

SETBACKS

FRONT	35'
REAR	25'
SIDE (ONE SIDE)	5'
SIDE (ONE SIDE)	10'
CORNER SIDE	20'



GRAPHIC SCALE
1"=40'

LEGEND

EIP	EXISTING IRON PIPE	FES	FLARED END SECTION
IPS	IRON PIPE SET	WM	WATER METER
RW	RIGHT OF WAY	CO	CLEAN OUT
N/F	NOW OR FORMERLY	FH	FIRE HYDRANT
EIS	EXISTING IRON STAKE	CB	CATCH BASIN

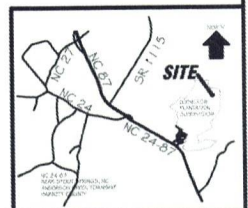

CI R=325.00' L=23.53' S36°27'59"W 23.52'

THIS PROPERTY IS NOT LOCATED
IN THE 100 YEAR FLOOD ZONE.



GRIFFIN LAND SURVEYING, INC.

P.O. BOX 148
FUQUAY-VARINA, NC 27526
(919) - 567 - 1963

FIRM LIC.# C-1345

FOUNDATION SURVEY
FOR

DREAM FINDERS HOMES, LLC

LEXINGTON PLANTATION

LOT 480

STEEPLE RIDGE

NORTH CAROLINA

HARNETT COUNTY ANDERSON CREEK TOWNSHIP

DRAWN BY KDF

DATE 7/25/25

CHECKED BY MPG

SCALE 1" = 40'