

Owner: Dream Applicant:

Address: 163 Hirsutrei

Proposed Facility:

Date Evaluated:

Design Flow (.1949): 380 GPD

Property Size:

Location of Site:

Property Recorded:

**Water Supply:**

☒ Public

Individual

☐ Well

□ Spring

☐ Other

Evaluation Method: ☒ Auger Boring

□ Pit

□ Cut

Type of Wastewater:

☒ Sewage

☐ Industrial Process☐ Mixed

Description	Initial System	Repair System	Other Factors (.1946):
Available Space (.1945)			Site Classification (.1948):
System Type(s)			Evaluated By:
Site LTAR	-6	-6	Others Present:

COMMENTS: \_\_\_\_\_

<u>LANDSCAPE POSITIONS</u>	<u>GROUP</u>	<u>TEXTURES</u>	<u>.1955 LTAR</u>	<u>CONSISTENCE MOIST</u>	<u>WET</u>	
R-RIDGE	I	S-SAND	1.2 - 0.8	VFR-VERY FRIABLE	NS-NON-STICKY	
S-SHOULDER SLOPE		LS-LOAMY SAND			SS-SLIGHTY STICKY	
L-LINEAR SLOPE	II	SL-SANDY LOAM	0.8 - 0.6	FI-FIRM VFI-VERY FIRM EFI-EXTREMELY FIRM	S-STICKY	
FS-FOOT SLOPE		L-LOAM			VS-VERY STICKY	
N-NOSE SLOPE	III	SI-SILT	0.6 - 0.3		NP-NON-PLASTIC	
H-HEAD SLOPE		SIL-SILT LOAM			SP-SLIGHTLY STICKY	
CC-CONCLAVE SLOPE		CL-CLAY LOAM			P-PLASTIC	
CV-CONVEX SLOPE		SCL-SANDY CLAY LOAM			VP-VERY PLASTIC	
T-TERRACE	IV	SIC-SILTY CLAY	0.4 - 0.1			
FP-FLOOD PLAN		C-CLAY				
		SC-SANDY CLAY				

STRUCTURE

SG-SINGLE GRAIN

M-MASSIVE

CR-CRUMB

GR-GRANULAR

SBK-SUBANGULAR BLOCKY

ABK-ANGULAR BLOCKY

PL-PLATY

PR-PRISMATIC

MINERALOGY

SLIGHTLY EXPANSIVE

EXPANSIVE

Show profile locations and other site features (dimensions, references or benchmark, and North)

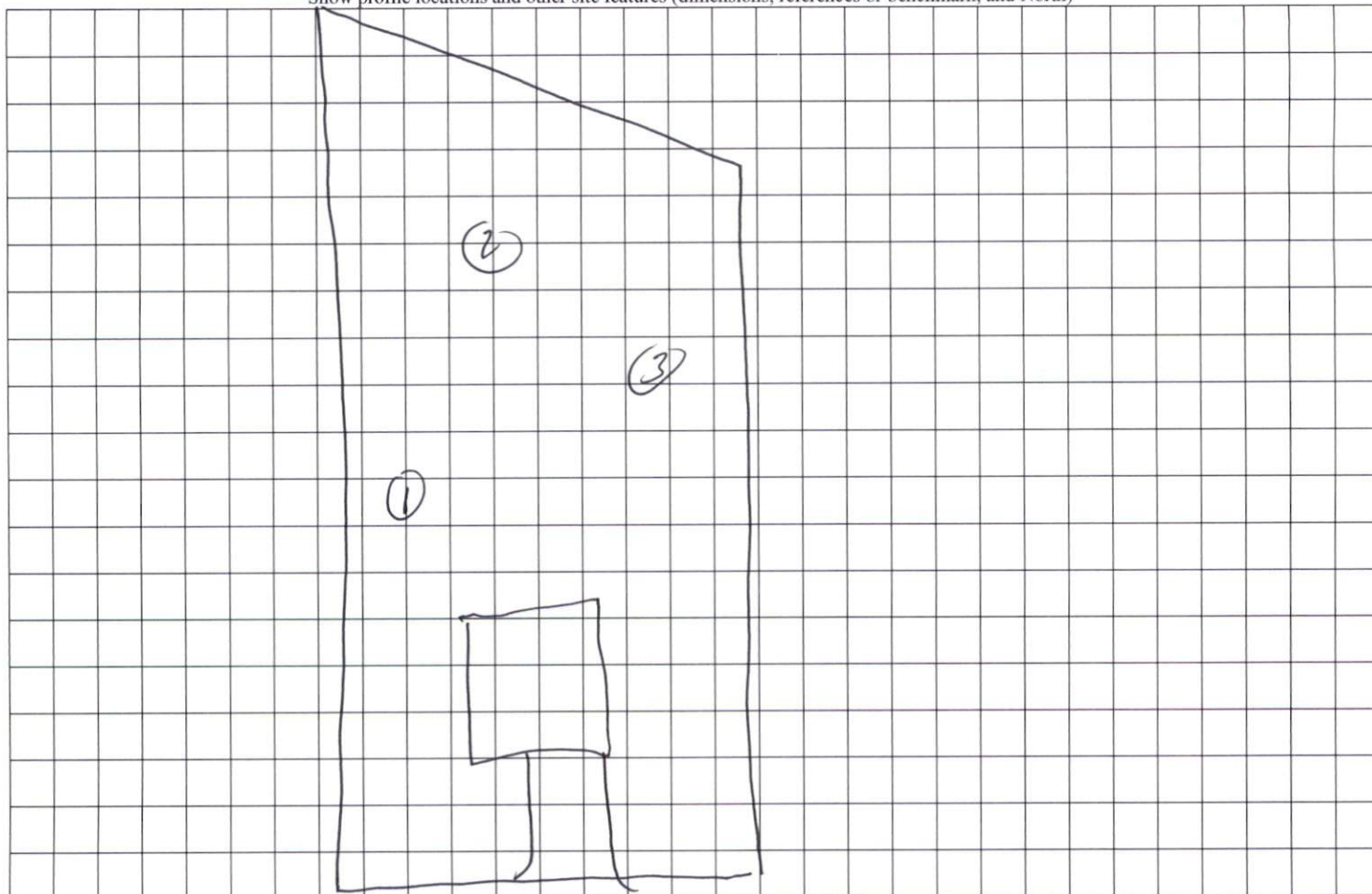

Horse Trot