

OAK HAVEN

ABBREVIATIONS					
ABV	ABOVE	HDR	HEADER	A.A.	PRESSURE TREATED WD
AFF	ABOVE FINISH FLOOR	HGT	HEIGHT	PWD	POWDER
C	CARPET	H.R.	HALF ROUND	R	RISER
CAB	CABINET	HS	HARD SURFACE	RAD	RADIUS
CL	CENTER LINE	HWD	HARDWOOD (FLOORS)	REF	REFRIGERATOR
CLG	CEILING	I.L.O.	IN LIEU OF	REV	REVISION
COL	COLUMN	ISUL	INSULATED(TION)	R&M	RANGE W/MICROWAVE
CONC	CONCRETE	INT	INTERIOR	RM	ROOM
CPT	CARPET	ITC	IN THE CLEAR	R.O.	ROUGH OPENING
DBL	DOUBLE	KIT	KITCHEN	R/S	ROD & SHELF(S)
DIM	DIMENSION	K/S	KNEE SPACE	SD	SMOKE DETECTOR
DN	DOWN (STAIRS)	LIV	LIVING	SEC	SECTION
DRY	DRYER MACHINE	LTL	LINTEL	SQ.FT.	SQUARE FOOTAGE
DYL	DETAIL	LVR	LOUVER	SH	SINGLE HUNG
EA	EACH	MAX	MAXIMUM	STD	STANDARD
EB	EYEBROW	MIN	MINIMUM	TEMP	TEMPERED (GLASS)
ELEV	ELEVATION	MISC	MISCELLANEOUS	TR	TRANSOM
ELEC	ELECTRIC(AL)	MULL	MULLION(ED)	TYP	TYPICAL
EQ	EQUAL	N/A	NOT APPLICABLE	UNF	UNFINISHED
EXT	EXTERIOR	OA	OVERALL	U.N.O.	UNLESS NOTED OTHERWISE
F.F.	FINISH FLOOR (LINE)	OBS	OBSOURE (GLASS)	VB	VANITY BASE
FXD	FIXED GLASS	O.C.	ON CENTER	W	WASHER
FIN	FINISH	O.H.	OVERHANG	WD	WOOD
FLR	FLOOR(ING)	OPNG	OPENING	WH	WATER HEATER
FP	FIREPLACE	OPT	OPTIONAL	WC	WALK-IN CLOSET
FUR	FURRED(ING)	PED	PEDESTAL (SINK)	W/ W/O	WITH or WITHOUT
GFI	GROUND FAULT CIRCUIT INTERRUPT	OSB	ORIENTED STRAND BOARD	WP	WATERPROOF(ING)
HB	HOSE BIB	PL	PLATE (HEIGHT)		

GENERAL NOTES

1 - GENERAL BUILDING & DESIGN REQUIREMENTS

1) THE ATTACHED PLANS & SPECIFICATIONS ARE THE SOLE PROPERTY OF TRI POINTE HOMES ANY UNAUTHORIZED USE OF THESE PLANS WITHOUT PRIOR WRITTEN CONSENT OF TRI POINTE HOMES IS STRICTLY PROHIBITED.

2) TRI POINTE HOMES DESIGNS & BUILDS HOUSING AS SET FORTH BY THE FORMAT AND PROVISIONS OF THE INTERNATIONAL RESIDENTIAL CODE (IRC), AND THE NATIONAL ELECTRIC CODE (NEC). ANY NON-CONFORMING DOCUMENTS DISCOVERED BY THE CONTRACTOR OR HIS AGENTS SHALL BE CALLED TO THE IMMEDIATE ATTENTION OF TRI POINTE HOMES BY CALLING (469)329-0470.

3) THESE PLANS ARE SUBJECT TO MODIFICATIONS TO MEET CODE REQUIREMENTS AND/OR TO FACILITATE MECHANICAL/ ELECTRICAL/ PLUMBING INSTALLATION AND/ OR TO IMLEMENT DESIGN IMPROVEMENTS. ANY INTENTION TO MODIFY THESE PLANS MUST BE APPROVED IN WRITING BY TRI POINTE HOMES

4) CONTRACTOR SHALL BE RESPONSIBLE FOR VERIFYING ALL DIMENSIONS AFFECTING CONTRACTOR'S PRODUCTS, INSTALLATIONS, OR FABRICATIONS IN THE FIELD PRIOR TO EXPEDITING THE CONSTRUCTION OF SUCH WORK. FIELD VERIFY ALL DIMENSIONS – DO NOT SCALE DRAWINGS!! CONTRACTOR IS RESPONSIBLE FOR SURVEYING THE PROJECT AND BECOMING FAMILIAR WITH THE EXISTING CONDITIONS AND SCOPE OF WORK INCLUDING BUT NOT LIMITED TO SITE AND SOIL BEARING CONDITIONS.

5) ERRORS AND OMISSIONS WHICH MAY OCCUR IN THE CONTRACT DOCUMENTS SHALL BE BROUGHT TO THE ATTENTION OF THE ARCHITECT, IN WRITING, AND WRITTEN INSTRUCTION SHALL BE OBTAINED PRIOR TO PROCEEDING WITH CONSTRUCTION. THE CONTRACTOR SHALL BE HELD RESPONSIBLE FOR ANY ERRORS, DISCREPANCIES, OR OMISSIONS FOR WHICH THE CONTRACTOR FAILED TO NOTIFY THE ARCHITECT PRIOR TO CONSTRUCTION AND/ OR FABRICATION OF THE WORK.

2 - SITE CONSTRUCTION

1) BACK FILL SHALL BE FREE FROM VEGETATION AND CONSTRUCTION DEBRIS.

2) BACK FILL SHALL BE PLACED IN LIFTS AND COMPACTED IN SUCH A MANNER AS BACKFILL TO NOT DAMAGE THE FOUNDATION WALLS OR ANY WATERPROOFING/ DAMPPROOFING MATERIALS.

3 - CONCRETE

1) SLOPE ON GARAGE SLAB SHALL BE 1/8" PER FOOT TOWARDS VEHICLE DOOR. SLOPE ON PORCH AND PATIOS SHALL BE 1/8" PER FOOT AWAY FROM HOUSE.

4 - MASONRY

1) ALL EXTERIOR BRICK MUST MEET ASTM C-216 FOR "SM" CONDITIONS

2) MASONRY VENEER SHALL BE ATTACHED TO SUPPORTING WALLS w/ CORRUGATED METAL TIES IN ACCORDANCE WITH R703.7.4.1 – I.R.C. OR LOCAL CODE REQUIREMENTS

3) WEEPHOLES SHALL BE PROVIDED ALONG THE OUTSIDE WYTHE OF EXTERIOR MASONRY WALLS AT 33" O.C. MAX. SHALL BE A MIN. OF 3/16" IN DIAMETER, AND LOCATED IMMEDIATELY ABOVE THE FLASHING PER R703.7.6 – I.R.C.

5 - METALS

6 - WOOD AND PLASTICS

7 - THERMAL & MOISTURE PROTECTION

1) FIRE STOPPING AND/ OR DRAFT STOPPING SHALL MEET THE REQUIREMENTS OF IRC R602.8.

2) ATTIC VENTILATION SHALL BE PROVIDED AT 1/300 th OF THE AREA OF THE SPACE VENTILATED. CROSS VENTILATION WITH HALF OF THE VENTILATED AREA SHALL BE PROVIDED BY ROOF VENTS AND THE OTHER HALF BY SOFFIT VENTS. VENTS SHALL BE PLACED SO AS TO NOT ALLOW INFILTRATION OF RAIN OR SNOW.

3) PROVIDE APPROVED TILE BACKER DRYWALL FOR ALL SHOWER AND BATH SPACE

4) PROVIDE ATTIC VENTILATION PER IRC-R806.1

8 - DOORS AND WINDOWS

1) REVIEW ALL WINDOW HDR HEIGHTS PER PLATE HT. AND VERIFY W/ ELEVATIONS AND CORNICE DETAILS

2) TEMPERED GLASS SHALL BE USED IN HAZARDOUS AREAS AS DESCRIBED IN SECTION R308.4 – I.R.C.

3) FRONT DOOR WIDTH PER IRC-R311.3

4) GARAGE DOOR PER IRC-R309.1

5) EMERGENCY EGRESS SHALL MEET REQUIREMENTS OF SECTION R310 – I.R.C. 2018 – SLEEPING ROOMS SHALL HAVE AT LEAST ONE EGRESS OPENING OF NOT LESS THAN 5.7 SF AND A CLEAR OPENING OF NOT LESS THAN 20" WIDE X 24" HIGH AND SHALL NOT BE MORE THAN 44" ABOVE THE FLOOR.

15 - MECHANICALS

1) WOOD BUILT CHIMNEYS AND FIREPLACES SHALL BE INSTALLED PER MANUFACTURER'S INSTRUCTIONS, AND ARE SUBJECT TO MECHANICAL INSPECTION PER IRC SECTION R1002.1.

2) EXTERIOR AIR INTAKE FOR COMBUSTION AIR PER IRC SECTION AS REQUIRED BY LOCAL MUNICIPALITY

16 - ELECTRICAL

1) ALL ELECTRICAL INSTALLATION SHALL MEET THE REQUIREMENTS OF THE NATIONAL ELECTRIC CODE (NEC). ALL MATERIAL AND EQUIPMENT SHALL BEAR THE LABEL OF APPROVAL OF THE UNDERWRITERS LABORATORIES, INC.

2) ELECTRICAL CONTRACTOR SHALL VERIFY SPACE REQUIRED FOR METER INSTALLATION BEFORE CONSTRUCTION AND SHALL NOTIFY GENERAL CONTRACTOR OF ANY DISCREPANCIES.

3) VERIFY LOCATION OF ALL RECEPTACLES FOR APPLIANCES WITH MANUFACTURER SPECIFICATIONS.

4) GROUND FAULT INTERRUPTS SHALL BE LOCATED PER THE NEC.

5) ALL SWITCHES SHALL BE INSTALLED AT 3'-6" ABOVE FINISHED FLOOR TO CENTERLINE OF SWITCH UNLESS NOTED OTHERWISE.

6) ALL CONVENIENCE OUTLETS SHALL BE INSTALLED W/ CENTERLINE OF OUTLET LOCATED 1'-3" ABOVE FINISHED FLOOR UNLESS NOTED OTHERWISE.

7) ALL CONVENIENCE OUTLETS WITH SWITCHES TO BE SWITCH AT TOP ONLY.

8) ALL EXTERIOR WALL BRACKET FIXTURES SHALL BE INSTALLED AS NOTED ON PLANS.

9) APPROVED SMOKE DETECTORS SHALL BE LOCATED ON EVERY STORY OF THE DWELLING UNIT AS PER IRC SECTION R317 (SEE SHEET B1.1 FOR LOCATIONS). WHERE MORE THAN ONE DETECTOR IS REQUIRED THEY SHALL BE INTERCONNECTED. POWER SOURCE SHALL BE BUILDING POWER w/ BATTERY BACKUP.

10) CONDUCTORS SHALL BE OF COPPER.

GENERAL FRAMING SPECS AND CONSTRUCTION NOTES STAIRS:

1) THE MAXIMUM RISER HEIGHT SHALL BE 7 3/4 INCHES AND THE MINIMUM TREAD DEPTH SHALL BE 10 INCHES IN ACCORDANCE WITH SECTION I.R.C.

2) HANDRAILS HAVING MINIMUM AND MAXIMUM HEIGHTS OF 34 INCHES AND 38 INCHES SHALL BE PROVIDED ON AT LEAST ONE SIDE OF STAIRWAYS IN ACCORDANCE WITH SECTION R315.1 – I.R.C.

3) HANDRAIL AND BALUSTRADE (WHERE PRESENT) SHALL BE CONSTRUCTED ACCORDING TO IRC.

4) ALL REQUIRED HAND RAILS SHALL BE CONTINUOUS THE FULL LENGTH OF THE STAIRS W/ 2 OR MORE RISERS FROM A POINT ABOVE THE THE TOP RISER OF A FLIGHT TO A POINT ABOVE THE LOWEST RISER OF THE FLIGHT. ENDS SHALL BE RETURNED OR SHALL TERMINATE AT NEWEL POSTS OR SAFETY TERMINALS. HANDRAILS ADJACENT TO A WALL SHALL HAVE A SPACE OF NOT LESS THAN 1.5" BETWEEN THE WALL AND HAND RAIL.

WALLS:

1) ALL DIMENSIONS ARE FROM FACE OF STUD TO FACE OF STUD. ALL STUDS ARE 3 1/2" UNLESS NOTED. ALL DIMENSIONS PRESENTED HERE ARE FRAME DIMENSIONS ONLY.

2) SEPARATION BETWEEN THE RESIDENCE AND THE GARAGE SHALL BE MAINTAINED BY INSTALLATION OF 1/2" GYPSUM BOARD ON ALL COMMON WALLS. 2-STORY HOMES REQUIRE 5/8" TYPE X GYPSUM BOARD AT GARAGE CEILINGS WHERE HABITABLE ROOMS ARE PRESENT ABOVE.

FLOORS:

1) STRUCTURAL FLOOR MEMBERS SHALL NOT BE CUT, BORED, OR NOTCHED IN EXCESS OF THE LIMITATIONS SPECIFIED IN IRC.

2) THE ENDS OF EACH JOIST, BEAM, OR GIRDER SHALL HAVE NOT LESS THAN 1.5 INCHES OF BEARING ON WOOD OR METAL AND NOT LESS THAN 3 INCHES ON MASONRY OR CONCRETE OR AS OTHERWISE SPECIFIED IN IRC.

3) ALL DIMENSIONAL FLOOR JOISTS TO BE PER ENGINEER STRUCTURAL PLANS.

FRAMING:

1) ALL FRAMING DIMENSIONS TO FACE OF MEMBER.

2) ALL BEARING HEADERS TO BE PER ENGINEERING PLANS.

3) FIRE STOPPING AND/ OR DRAFT STOPPING SHALL MEET THE REQUIREMENTS OF IRC R602.8.

ROOF:

1) HIP AND VALLEY RAFTERS SHALL BE SUPPORTED AT RIDGE DOWN TO BEARING PARTITION. CUT ENDS OF RAFTERS SHALL BE FULLY SUPPORTED WALL AND RIDGE.

2) REQUIRED VENTILATION AREAS CALCULATED AT 1/300 RATIO.

SQUARE FOOTAGE

Elevation "C"

(Slab S.F.)

Slab Area	Sq. Ft.
FIRST FLOOR	1674
2 BAY GARAGE	405
PORCH	33
COVERED OUTDOOR LIVING	162
Total Slab Area	2214

(Outside of Frame S.F.)

A/C Area	Sq. Ft.
FIRST FLOOR	1674
Total A/C Area	1674
Non-A/C Area	Sq. Ft.
2 BAY GARAGE	405
PORCH	33
COVERED OUTDOOR LIVING	162
Total Non-A/C Area	600

(Inside of Frame S.F.)

A/C Area	Sq. Ft.
FIRST FLOOR	1625
Total A/C Area	1625

NOTE: ALL OPTIONAL SQUARE FOOTAGES LISTED ARE INDEPENDENT OF AND IN ADDITION TO BASE SQUARE FOOTAGES.

OPTIONS

EXT. COV. OUTDOOR LIVING	+114
--------------------------	------

TABLE OF CONTENTS

SHEET LEGEND

SHEET NO.	TYPE OF SHEET/LAYOUT
"G0.01"	COVER SHEET & GEN. NOTES
"G0.11"	REVISIONS & SYMBOLS
"S1.10C"	BASE FOUNDATION PLAN – ELEVATION 'C'
"A1.10C"	FIRST FLOOR PLAN – ELEVATION 'C'
"01.A10"	FLOOR PLAN OPTIONS
"A2.01C"	EXTERIOR ELEVATIONS – 'C'
"A2.02C"	EXTERIOR ELEVATIONS – 'C'
"A2.03C"	EXTERIOR ELEVATIONS – OPTIONS – 'C'
"A2.04C"	EXTERIOR ELEVATIONS – OPTIONS – 'C'
"A3.01C"	ROOF PLAN – ELEVATION 'C'
"A3.02C"	ROOF PLAN – OPTION – ELEVATION 'C'
"A4.01"	INTERIOR DETAIL SHEET
"E1.10C"	1ST FLR. ELECTRICAL PLAN – ELEVATION 'C'
"E1.11C"	1ST FLR. ELECTRICAL PLAN UPGRADE OPTIONS – ELEVATION 'C'
"01.E10"	1ST FLR. ELECTRICAL PLAN OPTIONS
"01.E11"	1ST FLR. ELECTRICAL PLAN UPGRADE OPTIONS

Altis at Serenity - Lot 289 - 5919-03 (Oak Haven) - Elevation C

*Gourmet Kitchen 1

*Fireplace at Great Room

*Office ILO Flex Space

*Tile walls at Secondary Bath

*Primary Bath 1

*Tray Ceiling

*Screened Outdoor Living

SYMBOLS

4.1

ELEVATION KEY OR SECTION KEY

CENTERLINE

CEILING TRANSITION LINE

HB
↑

HOSE BIB (FREEZE PROOF)

⊕

GAS LINE STUB

TB

TOWEL BAR

PH

PAPER HOLDER

TR

TOWEL RING

Δ

SHOWER HEAD

++

SHOWER CONTROLS

TUB/SHOWER

LAVATORY

DBL SINK

LAUNDRY SINK

PEDESTAL SINK

WATER CLOSET

PLYWOOD

INSULATING SHEATHING

BATT INSULATION

RIGID INSULATION

CONCRETE

SAND OR GRAVEL FILL

STONE

2x FRAME WALL

BRICK VENEER

STONE VENEER

COVER SHEET & GENERAL NOTES

Subdivision:
Address:
Lot:

Lot 289
160 Serene Crossing
Altis at Serenity
Block:

Issue Date:
Drawn By:

10-01-24
ACC

PLAN #:

5919-03

PLAN NAME:

OAK HAVEN

SHEET #:

G0.01

tri pointe
H O M E S

5440 WADE PARK BLVD, SUITE 400, RALEIGH, NC 27607

Business Operations
5440 Wade Park Blvd
Suite 400
Raleigh, NC 27607

© 2022

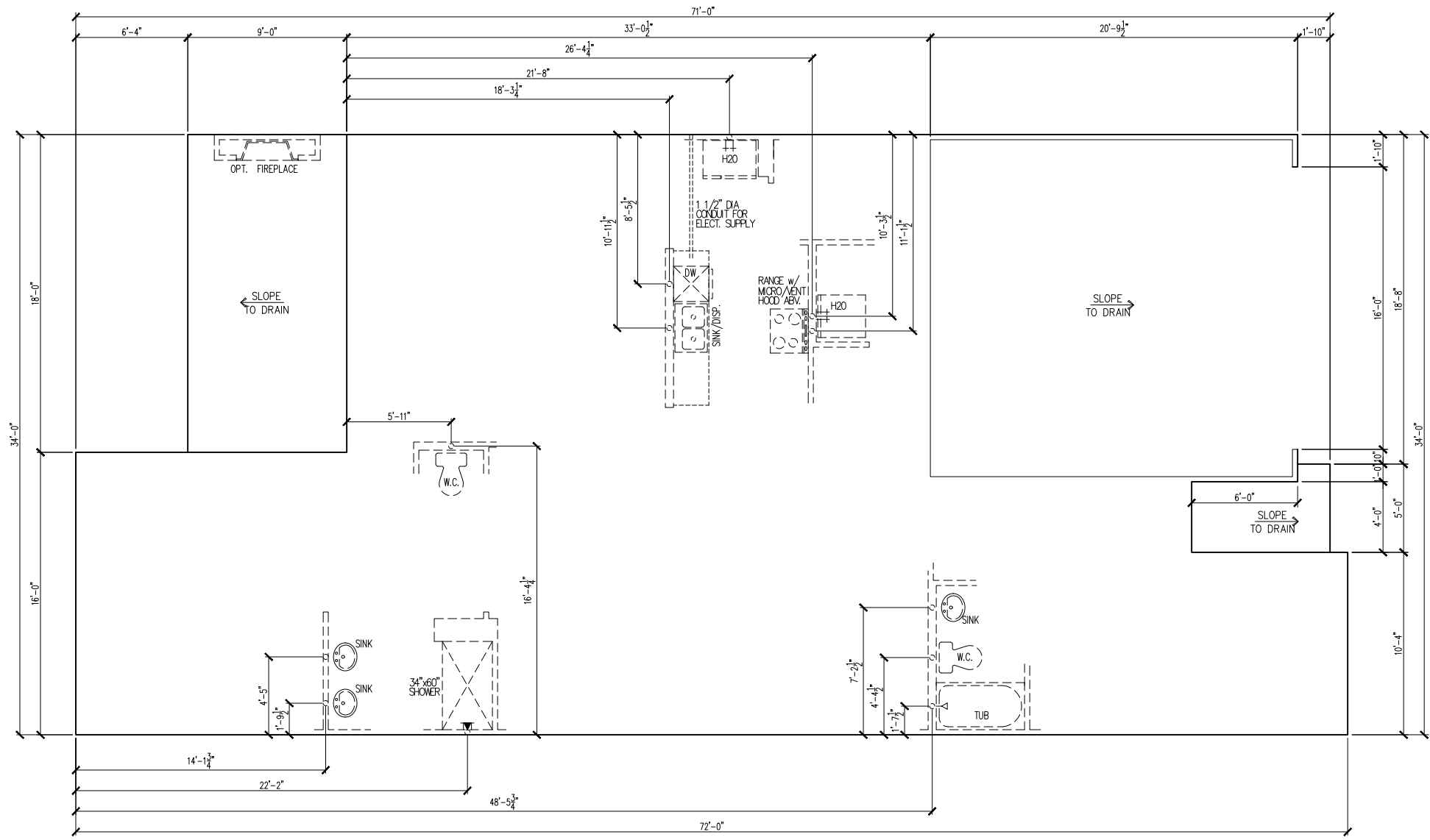

BASE FOUNDATION PLAN

SUBDIVISION: Lot 289
ADDRESS: 160 Serene Crossing
LOT: Altis at Serenity BLOCK:

Issue Date: 10-01-24
Drawn By: ACC

PLAN #:
5919-03

PLAN NAME:
OAK HAVEN

SHEET #:
S1.10C

Business Operations
5440 Wade Park Blvd
Suite 400
Raleigh, NC 27607

© 2022

tri pointe
H O M E S
5440 WADE PARK BLVD, SUITE 400, RALEIGH, NC 27607

MAIN FLOOR NOTES	
#	EXPLANATION
1.	ALL NON-DIMENSIONED PARTITIONS ARE 3-1/2" ROUGH
2.	ALL ANGLED PARTITIONS ARE 45 DEGREES UNLESS NOTED OTHERWISE (U.N.O.)
3.	PROVIDE MIN. 2-2x12's w/ 1/2" PLYWD. FLITCH PLATE AT ALL EXTERIOR WALL OPENINGS & INTERIOR BEARING WALL OPENINGS U.N.O.
4.	ALL EXTERIOR DIM'S ARE TO FACE OF STUDS U.N.O.
5.	ALL TRUSSES TO BEAR ON EXTERIOR WALLS AND/OR GIRDER TRUSS U.N.O.
6.	TRUSS MFG. TO SIZE MEMBERS, FASTENERS, HANGERS & SET SPACING FOR ALL TRUSSES
7.	WINDOW SUPPLIER TO VERIFY AT LEAST ONE WINDOW IN ALL BEDROOMS TO HAVE A CLEAR EGRESS OPENING OF 5.7 SQ. FT. w/MIN DIM'S OF 24" IN HT AND 20" IN WIDTH; SILL HT NOT TO EXCEED 44" AFF
8.	ALL BALUSTER TO BE SPACED SUCH THAT A 4" SPHERE CANNOT PASS BETWEEN BALUSTER
9.	ALL ELEC. & MECH. EQUIPMENT & METERS ARE SUBJECT TO RELOCATION DUE TO FIELD CONDITIONS; CONTRACTOR TO VERIFY
10.	FOR ADDITIONAL NOTES, SEE GENERAL NOTES ON TITLE SHEET & DETAILS
11.	ALL TYP. WINDOWS 6'-0" IN HT AND SMALLER, THE HEAD HEIGHT SHALL BE 8'-10" ABOVE FINISHED FLOOR (U.N.O.)
12.	STRUCTURAL ENGINEERING PROVIDED BY OTHERS
13.	REFER TO INTERIOR ELEVATIONS SHEET TO VIEW BUBBLE CALLOUTS
14.	INTERIOR DOOR HEIGHTS ARE AS FOLLOWS - PRIMARY SUITE, PRIMARY BATH, & PRIMARY CLOSET ARE 8' TALL DOORS. ALL OTHER DOORS ARE 6'-8"
15.	BATH ACCESSORY INSTALLATION HEIGHTS ARE MEASURED TO CENTER OF ACCESSORY: TB - 48" A.F.F. TR - 20" ABV. VANITY COUNTER-TOP TH - 70" A.F.F. TP - 26" A.F.F.
16.	SHUT-OFF VALVE TO BE LOCATED IN GARAGE

1st Floor Options:

- *Gourmet Kitchen 1
- *Fireplace at Great Room
- *Office ILO Flex Space
- *Tile walls at Secondary Bath
- *Primary Bath 1
- *Tray Ceiling
- *Screened Outdoor Living

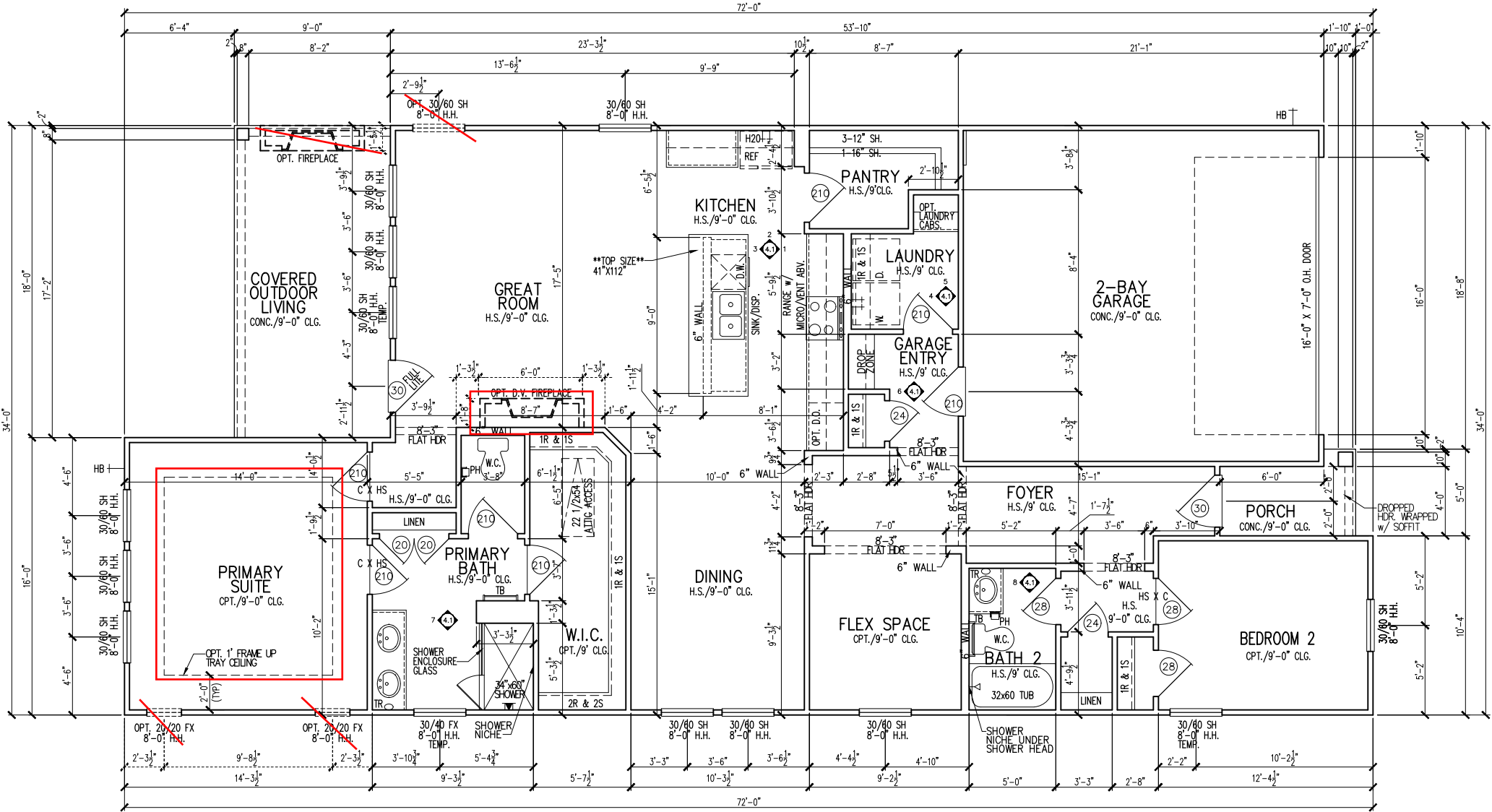

tri pointe
H O M E S

5440 WADE PARK BLVD, SUITE 400, RALEIGH, NC 27607

Business Operations
5440 Wade Park Blvd
Suite 400
Raleigh, NC 27607

© 2022

1st FLOOR PLAN

SUBDIVISION: Lot 289
ADDRESS: 160 Serene Crossing
LOT: Altis at Serenity BLOCK:

Issue Date: 10-01-24
Drawn By: ACC

PLAN #:
5919-03

PLAN NAME:
OAK HAVEN

SHEET #:
A1.10

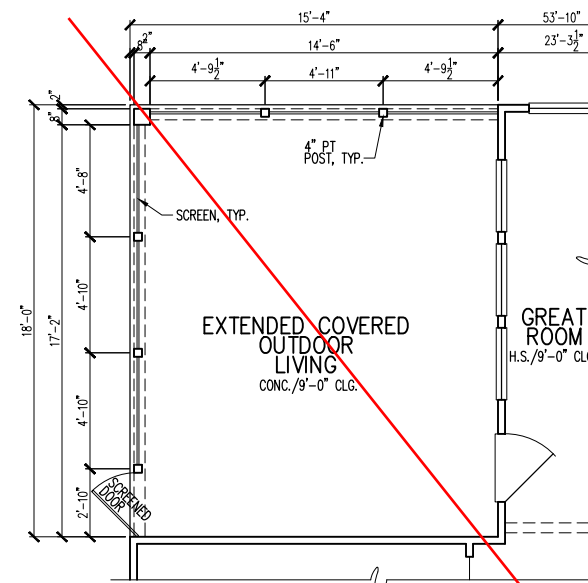

OPT. SCREENED EXTENDED COVERED OUTDOOR LIVING PARTIAL FLOOR PLAN

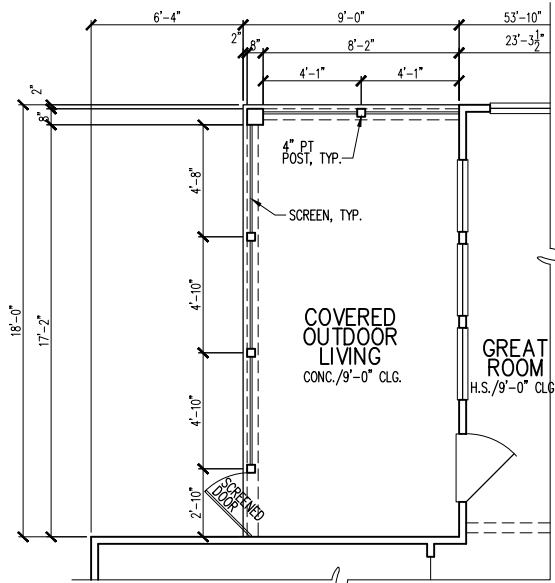

OPT. SCREENED COVERED OUTDOOR LIVING PARTIAL FLOOR PLAN

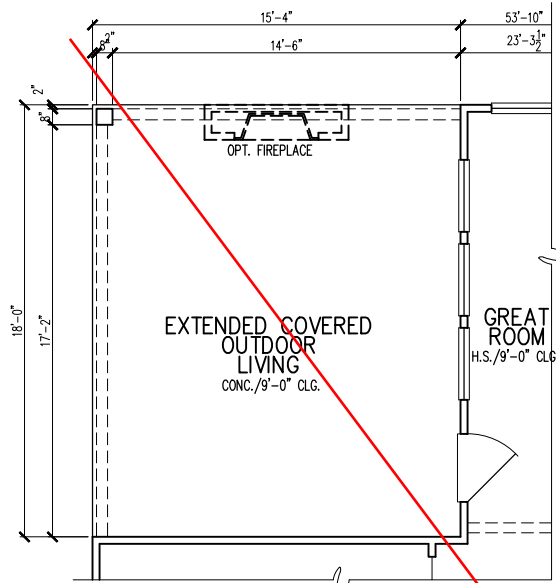

OPT. EXTENDED COVERED OUTDOOR LIVING PARTIAL FLOOR PLAN

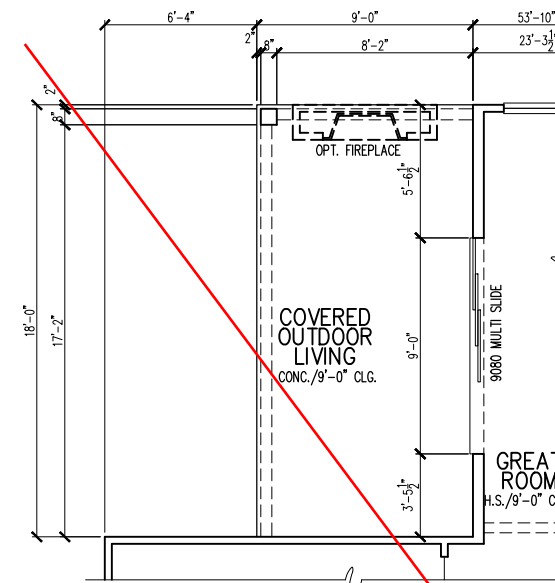

OPT. 9080 MULTI SLIDE DOOR AT GREAT ROOM PARTIAL FLOOR PLAN

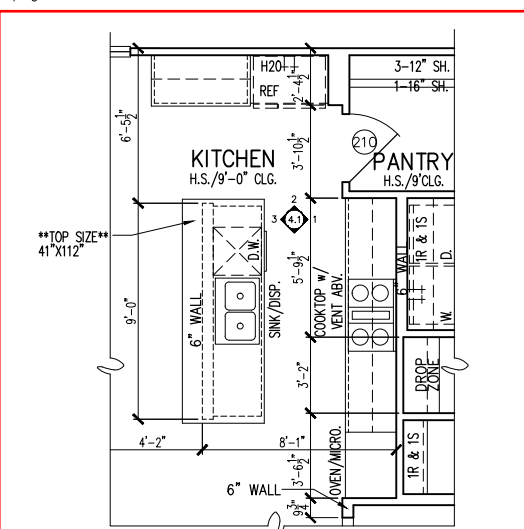

OPT. GOURMET KITCHEN 1 PARTIAL FLOOR PLAN

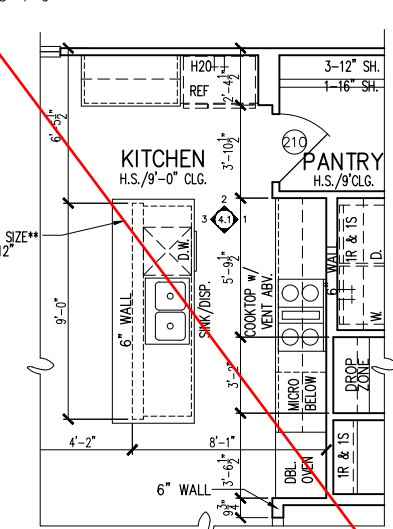

OPT. GOURMET KITCHEN 2 PARTIAL FLOOR PLAN

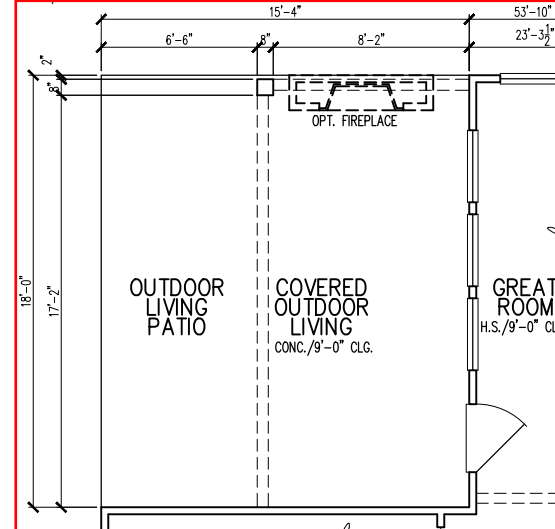

OPT. OUTDOOR LIVING PATIO PARTIAL FLOOR PLAN

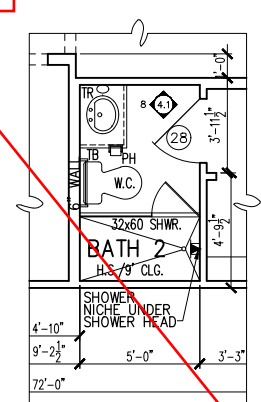

OPT. SHOWER ILO TUB AT BATH 2 PARTIAL FLOOR PLAN

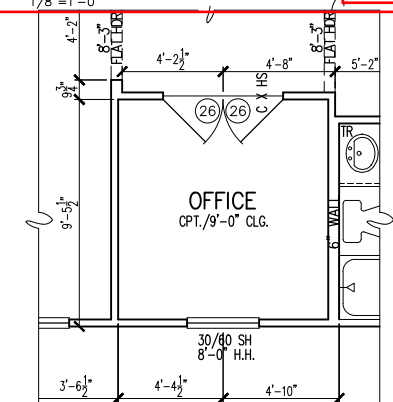

OPT. OFFICE ILO FLEX SPACE PARTIAL FLOOR PLAN

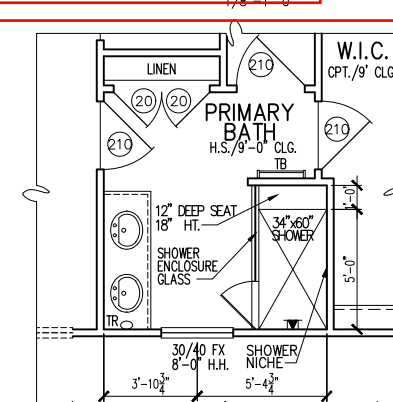

OPT. PRIMARY BATH 1 PARTIAL FLOOR PLAN

MAIN FLOOR NOTES	
#	EXPLANATION
1.	ALL NON-DIMENSIONED PARTITIONS ARE 3-1/2" ROUGH
2.	ALL ANGLED PARTITIONS ARE 45 DEGREES UNLESS NOTED OTHERWISE (U.N.O.)
3.	PROVIDE MIN. 2-2x12's w/ 1/2" PLYMD. FITCH PLATE AT ALL EXTERIOR WALL OPENINGS & INTERIOR BEARING WALL OPENINGS U.N.O.
4.	ALL EXTERIOR DIM'S ARE TO FACE OF STUDS U.N.O.
5.	ALL TRUSSES TO BEAR ON EXTERIOR WALLS AND/OR GIRDER TRUSS U.N.O.
6.	TRUSS MFG. TO SIZE MEMBERS, FASTENERS, HANGERS & SET SPACING FOR ALL TRUSSES
7.	WINDOW SUPPLIER TO VERIFY AT LEAST ONE WINDOW IN ALL BEDROOMS TO HAVE A CLEAR EGRESS OPENING OF 5.7 SQ. FT. w/MIN DIM'S OF 24" IN HT AND 20" IN WIDTH; SILL HT NOT TO EXCEED 44" AFF
8.	ALL BALUSTER TO BE SPACED SUCH THAT A 4" SPHERE CANNOT PASS BETWEEN BALUSTER
9.	ALL ELEC. & MECH. EQUIPMENT & METERS ARE SUBJECT TO RELOCATION DUE TO FIELD CONDITIONS; CONTRACTOR TO VERIFY
10.	FOR ADDITIONAL NOTES, SEE GENERAL NOTES ON TITLE SHEET & DETAILS
11.	ALL TYP. WINDOWS 6'-0" IN HT AND SMALLER, THE HEAD HEIGHT SHALL BE 8'-10" ABOVE FINISHED FLOOR (U.N.O.)
12.	STRUCTURAL ENGINEERING PROVIDED BY OTHERS
13.	REFER TO INTERIOR ELEVATIONS SHEET TO VIEW BUBBLE CALLOUTS
14.	INTERIOR DOOR HEIGHTS ARE AS FOLLOWS - PRIMARY SUITE, PRIMARY BATH, & PRIMARY CLOSET ARE 8' TALL DOORS. ALL OTHER DOORS ARE 6'-8"
15.	BATH ACCESSORY INSTALLATION HEIGHTS ARE MEASURED TO CENTER OF ACCESSORY: TB - 48" A.F.F. TR - 20" ABV. VANITY COUNTER-TOP TH - 70" A.F.F. TP - 26" A.F.F.
16.	SHUT-OFF VALVE TO BE LOCATED IN GARAGE

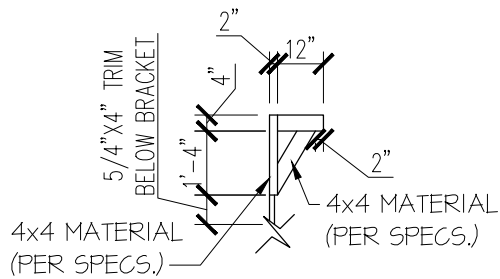

BRACKET DETAIL
N.T.S.

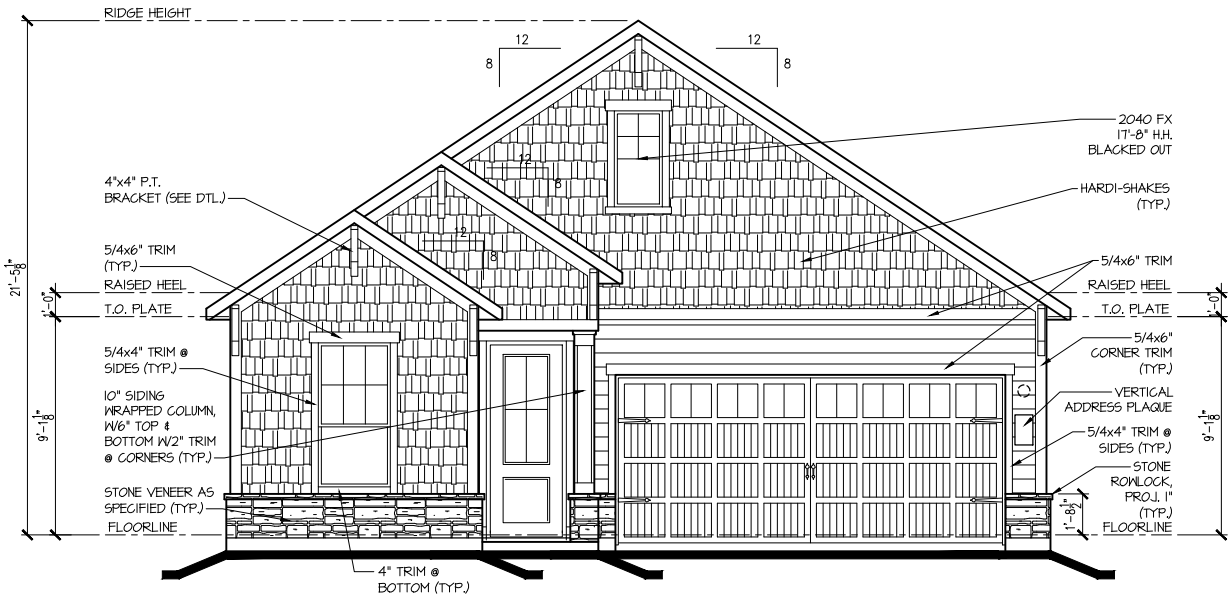

FRONT ELEV. "C"
1/8"=1'-0"

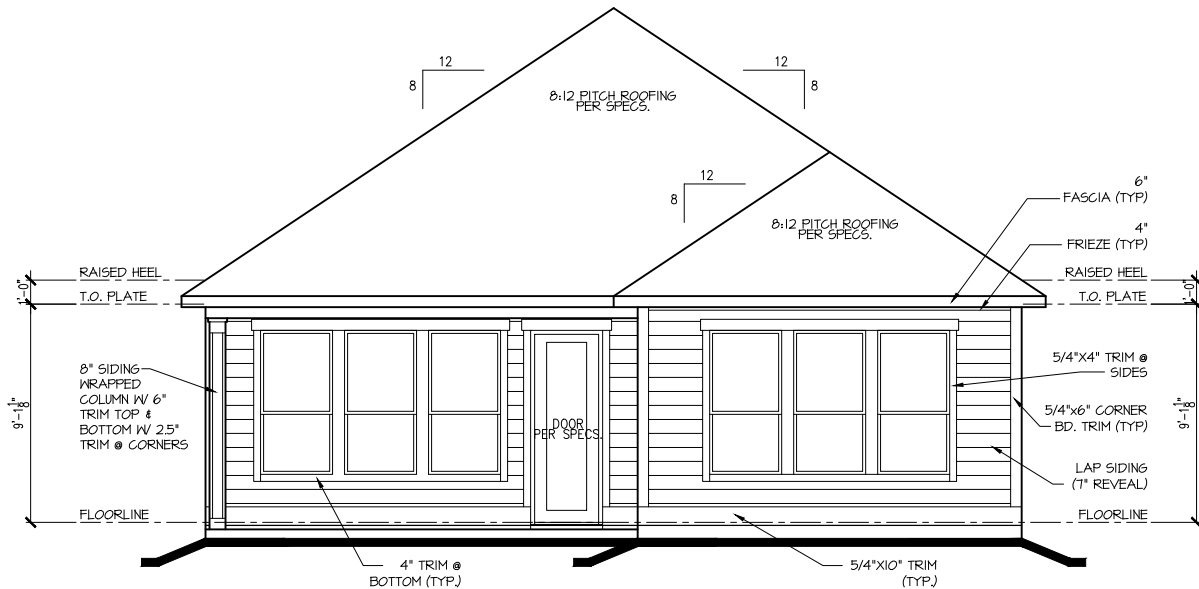

REAR ELEV. "C"
1/8"=1'-0"

Business Operations
5440 Wade Park Blvd
Suite 400
Raleigh, NC 27607
© 2022

EXTERIOR ELEVATIONS

SUBDIVISION: **Lot 289**
ADDRESS: **160 Serene Crossing**
LOT: **Altis at Serenity** BLOCK:

Issue Date: 10-01-24
Drawn By: ACC

PLAN #:
5919-03

PLAN NAME:
OAK HAVEN

SHEET #:
A2.01C

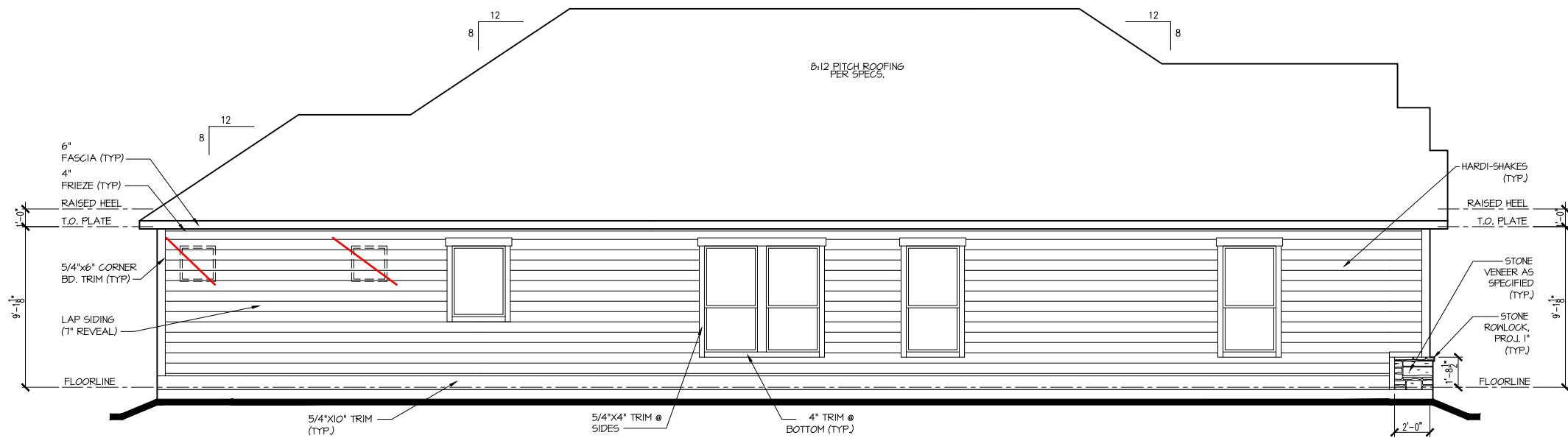

LEFT ELEV. "C"
1/8"=1'-0"

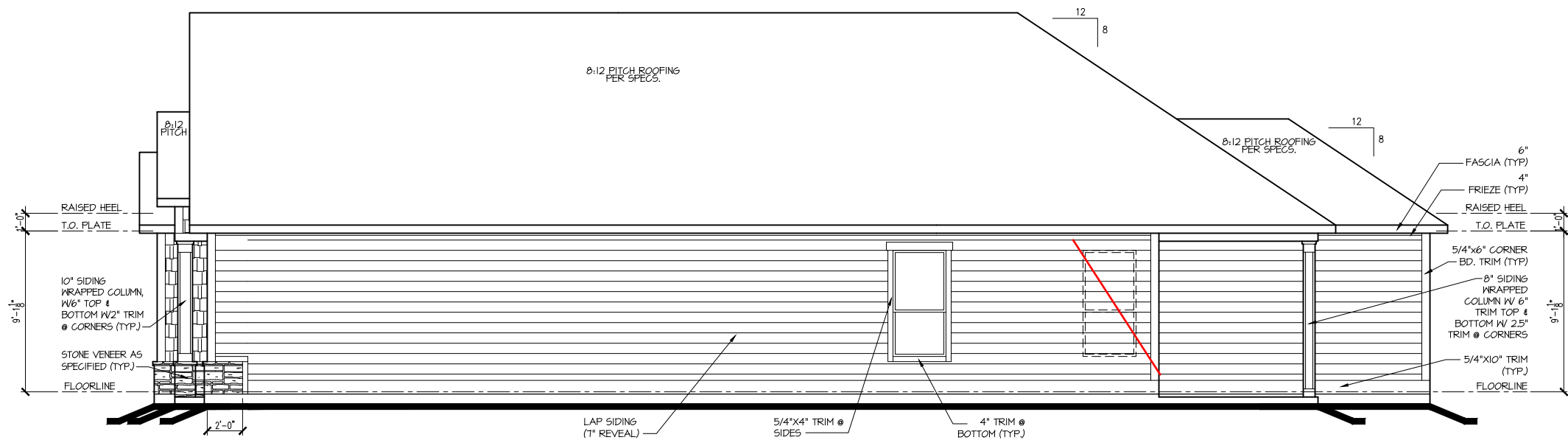

RIGHT ELEV. "C"
1/8"=1'-0"

tri pointe
H O M E S
5440 WADE PARK BLVD, SUITE 400, RALEIGH, NC 27607

Business Operations
5440 Wade Park Blvd
Suite 400
Raleigh, NC 27607
© 2022

EXTERIOR ELEVATIONS

SUBDIVISION: **Lot 289**
ADDRESS: **160 Serene Crossing**
LOT: **Altis at Serenity** BLOCK:

Issue Date: 10-01-24
Drawn By: ACC

PLAN #:
5919-03

PLAN NAME:
OAK HAVEN

SHEET #:
A2.02C

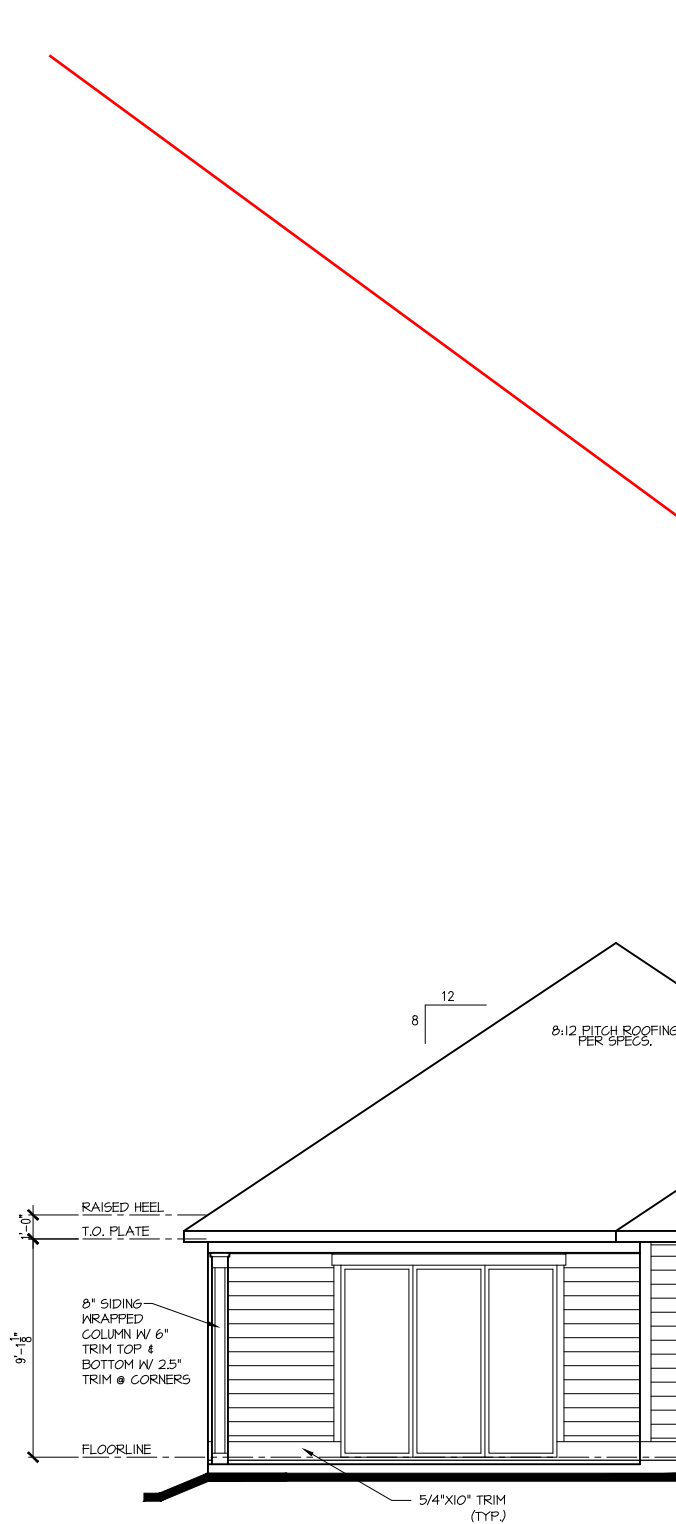

**OPT. 9'x8' SLIDING GLASS DOOR
PARTIAL REAR ELEVATION**

1/8"=1'-0"

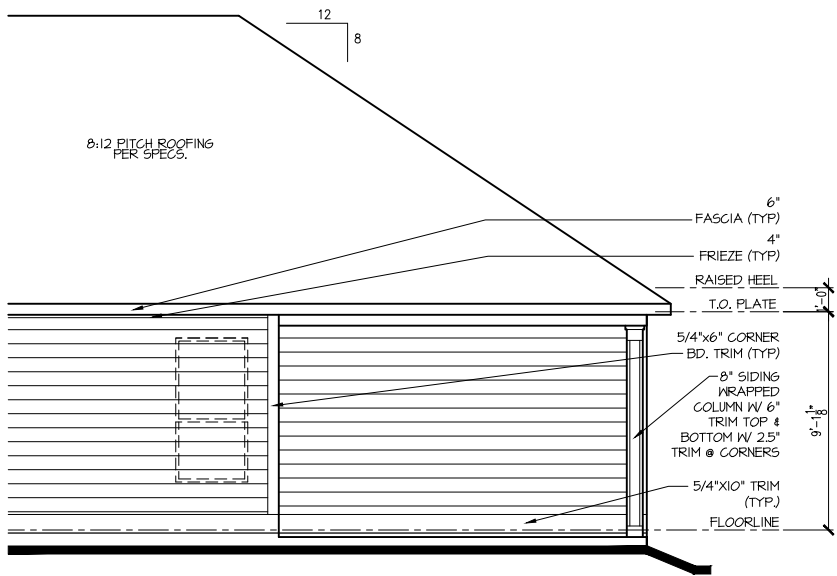

**OPTIONAL EXTENDED
COVERED OUTDOOR LIVING
PARTIAL RIGHT ELEVATION**

1/8"=1'-0"

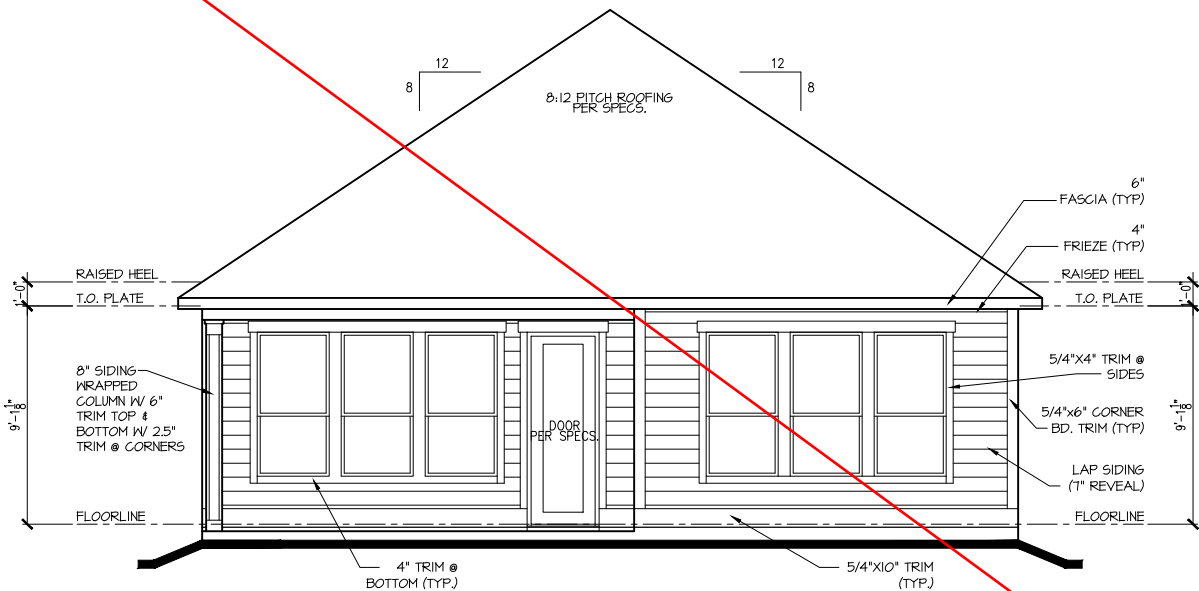

**OPTIONAL EXTENDED
COVERED OUTDOOR LIVING
PARTIAL REAR ELEVATION**

1/8"=1'-0"

tri pointe
H O M E S

5440 WADE PARK BLVD, SUITE 400, RALEIGH, NC 27607

Business Operations
5440 Wade Park Blvd
Suite 400
Raleigh, NC 27607

© 2022

EXTERIOR ELEVATIONS - OPTIONS

SUBDIVISION: **Lot 289**
ADDRESS: **160 Serene Crossing**
LOT: **Altis at Serenity**

BLOCK:

Issue Date: 10-01-24
Drawn By: ACC

PLAN #: 5919-03

PLAN NAME: OAK HAVEN

SHEET #: A2.03C

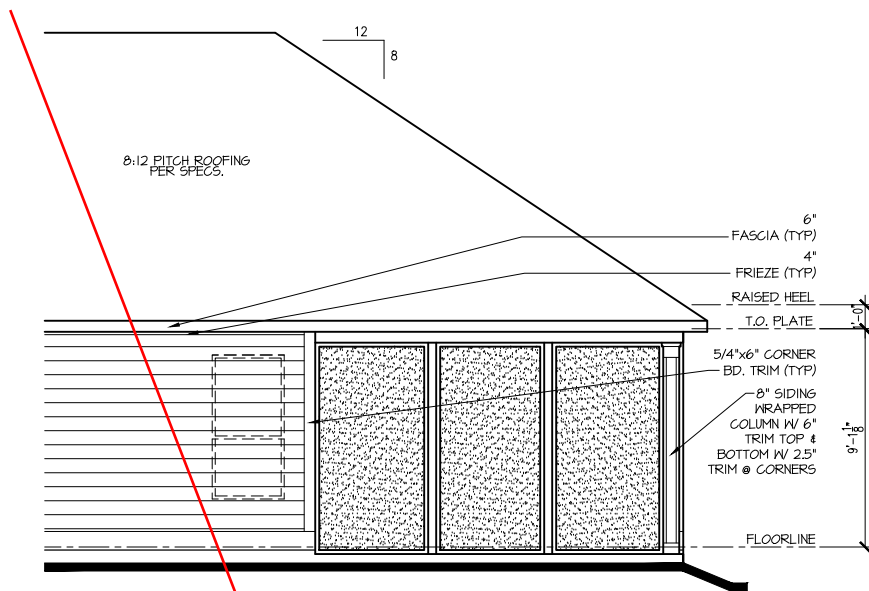

**OPT. SCREENED EXTENDED
COVERED OUTDOOR LIVING
PARTIAL LEFT ELEVATION**

1/8"=1'-0"

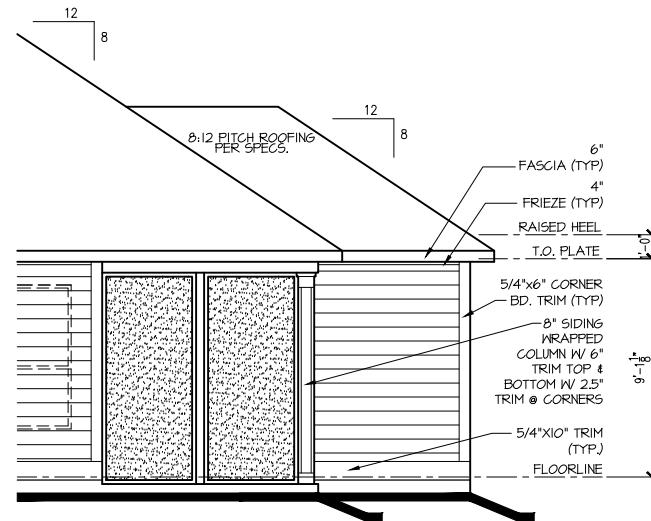

**OPT. SCREENED
COVERED OUTDOOR LIVING
PARTIAL RIGHT ELEVATION**

1/8"=1'-0"

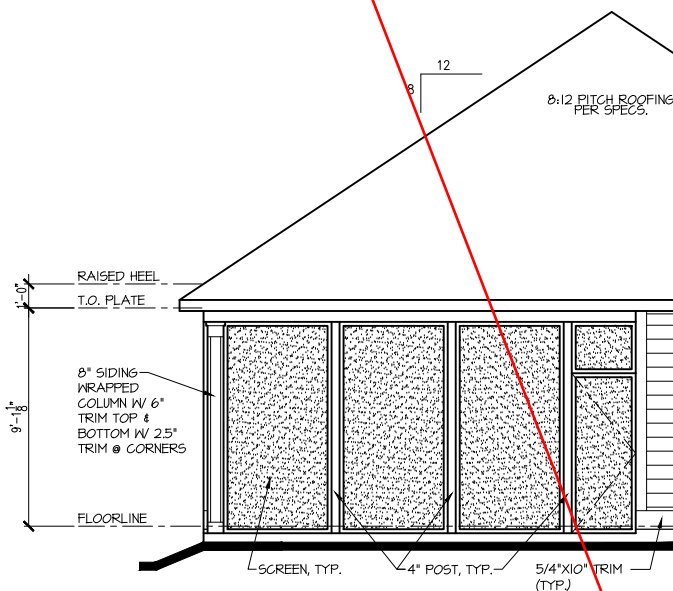

**OPT. SCREENED EXTENDED
COVERED OUTDOOR LIVING
PARTIAL REAR ELEVATION**

1/8"=1'-0"

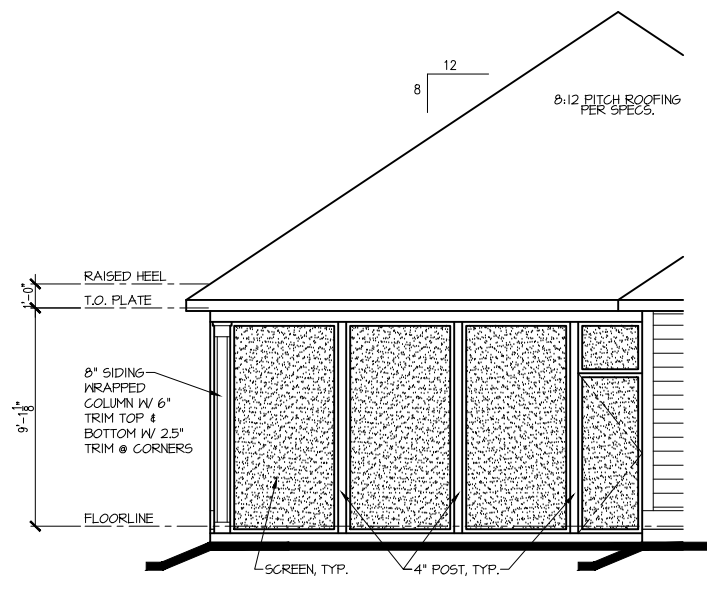

**OPT. SCREENED
COVERED OUTDOOR LIVING
PARTIAL REAR ELEVATION**

1/8"=1'-0"

tri pointe
HOMES

5440 WADE PARK BLVD, SUITE 400, RALEIGH, NC 27607

Business Operations
5440 Wade Park Blvd
Suite 400
Raleigh, NC 27607

© 2022

EXTERIOR ELEVATIONS - OPTIONS

SUBDIVISION: **Lot 289**
ADDRESS: **160 Serene Crossing**
LOT: **Altis at Serenity**
BLOCK:

Issue Date: 10-01-24
Drawn By: ACC

PLAN #: 5919-03

PLAN NAME: OAK HAVEN

SHEET #: A2.04C

Attic Venting Calculations Elev. "C"	
ROOF INFORMATION	BASE
TOTAL SF ROOF AREA	2492
AVAILABLE L.F. ROOF SOFFIT	178
AVAILABLE L.F. ROOF RIDGE	47
VENT TYPES	QTY VENTS REQ'D
LOWER VENTS CONTINUOUS SOFFIT VENTING @ 5 S/LF	120 LF
UPPER VENTS SLANT 150 VENTS @ 150 S/LVENT	4
UPPER VENTS RIDGE VENTS @ 72 S/LVENT	8

NOTE:
QTY OF UPPER VENTS SHOWN COVERS 100% OF UPPER VENTING. NO MIXING
OF VENT TYPES FOR UPPER VENTING IS FIGURED FOR IN THIS TABLE.

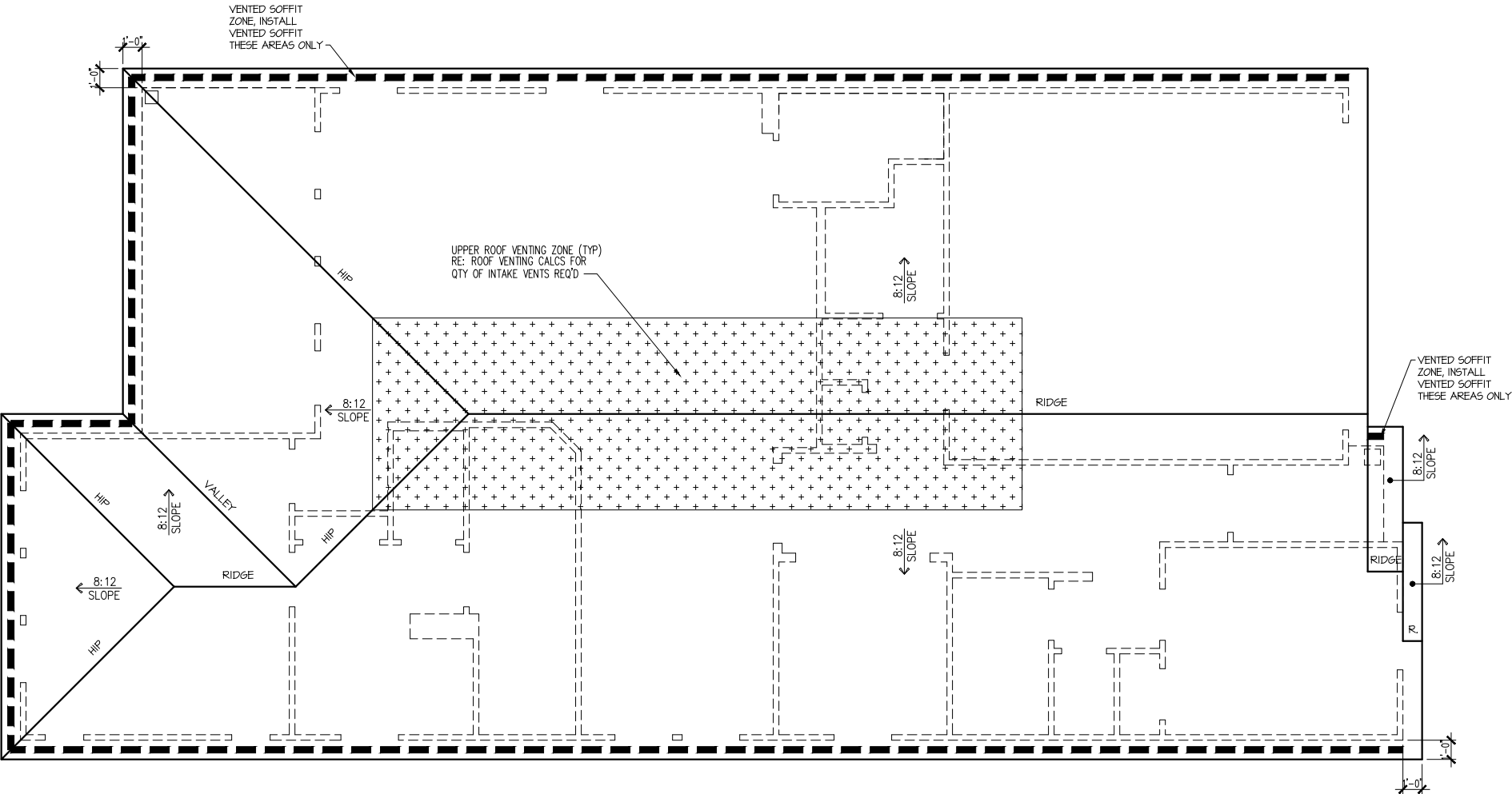

ROOF PLAN 'C'
SCALE: 1/8" = 1'-0"

Attic Venting Calculations Elev. "C"	
ROOF INFORMATION	BASE
TOTAL SF ROOF AREA	2606
AVAILABLE L.F. ROOF SOFFIT	178
AVAILABLE L.F. ROOF RIDGE	50
VENT TYPES	QTY VENTS REQ'D
LOWER VENTS CONTINUOUS SOFFIT VENTING @ 5 S/LF	125 LF
UPPER VENTS SLANT 150 VENTS @ 150 S/IVENT	4
UPPER VENTS RIDGE VENTS @ 72 S/IVENT	9

NOTE:
QTY OF UPPER VENTS SHOWN COVERS 100% OF UPPER VENTING. NO MIXING
OF VENT TYPES FOR UPPER VENTING IS FIGURED FOR IN THIS TABLE.

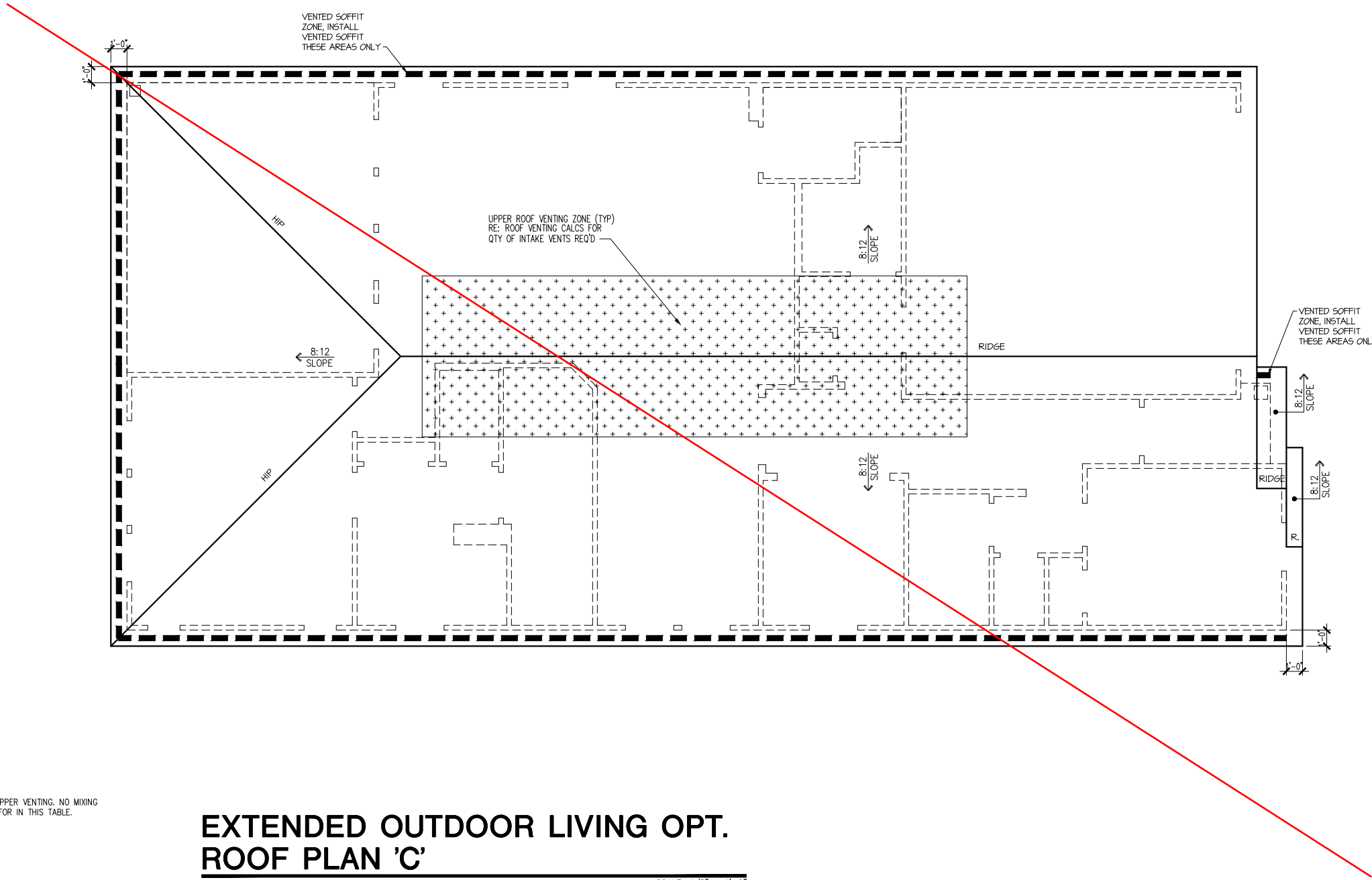

EXTENDED OUTDOOR LIVING OPT.
ROOF PLAN 'C'

tri pointe
H O M E S

5440 WADE PARK BLVD, SUITE 400, RALEIGH, NC 27607

Business Operations
5440 Wade Park Blvd
Suite 400
Raleigh, NC 27607

© 2022

ROOF PLAN - OPTION

SUBDIVISION: Lot 289
ADDRESS: 160 Serene Crossing
LOT: Altis at Serenity BLOCK:

Issue Date: 10-01-24
Drawn By: ACC

PLAN #: 5919-03

PLAN NAME: OAK HAVEN

SHEET #: A3.02C

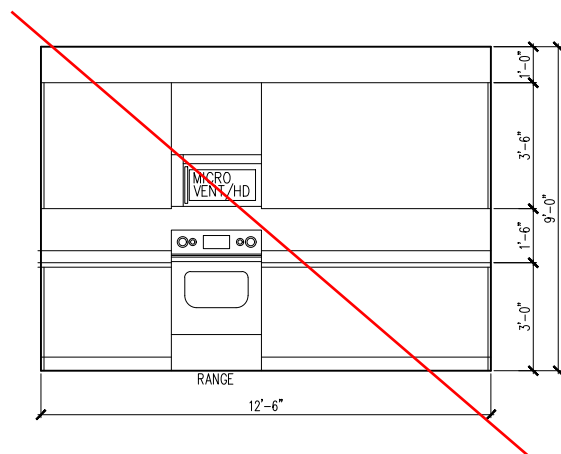

1 KITCHEN

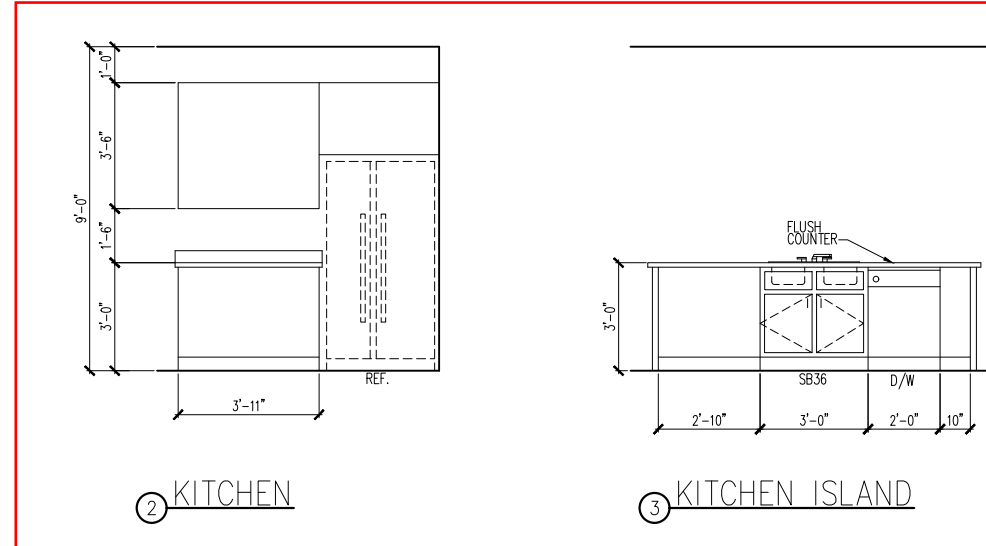

2 KITCHEN

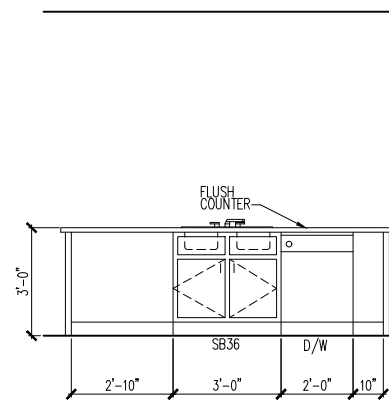

3 KITCHEN ISLAND

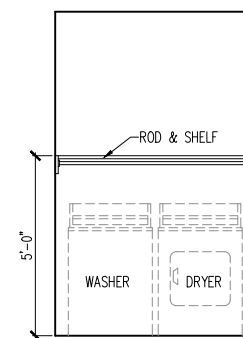

4 LAUNDRY ROOM

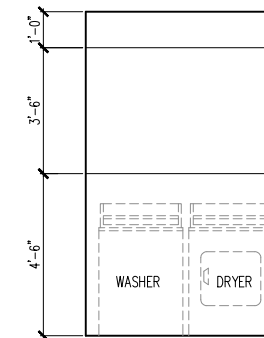

4 LAUNDRY ROOM
w/ OPT CABINETS

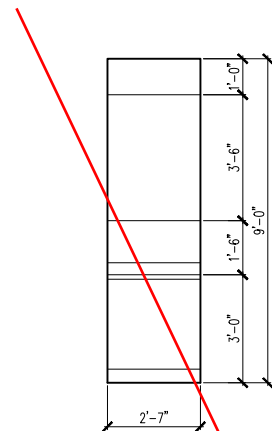

5 LAUNDRY ROOM

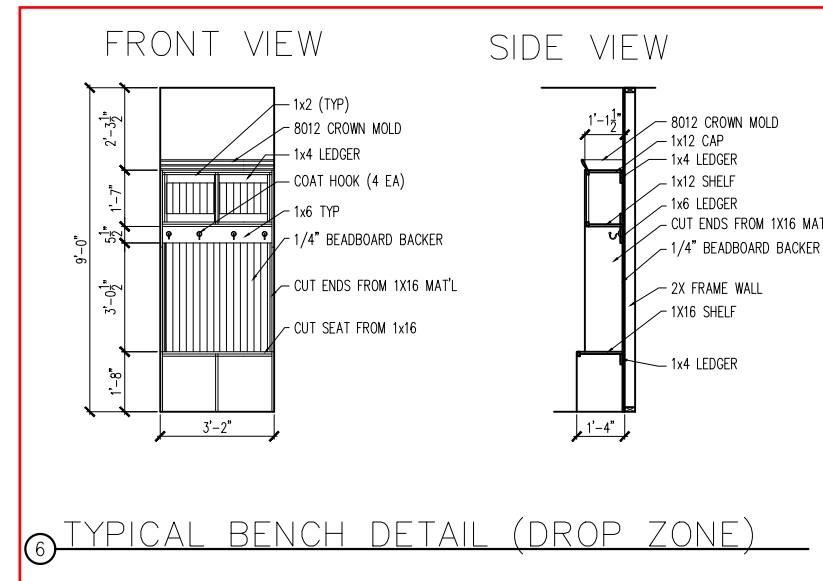

6 TYPICAL BENCH DETAIL (DROP ZONE)

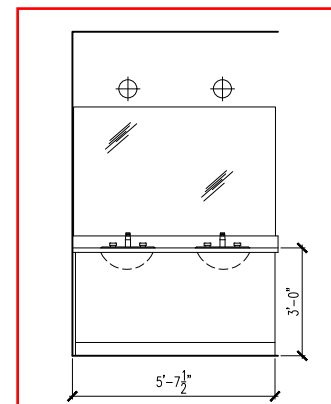

7 PRIMARY BATH

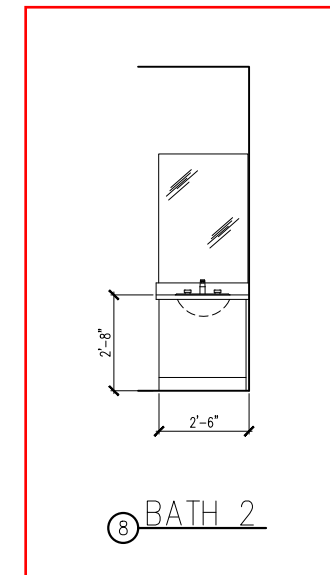

8 BATH 2

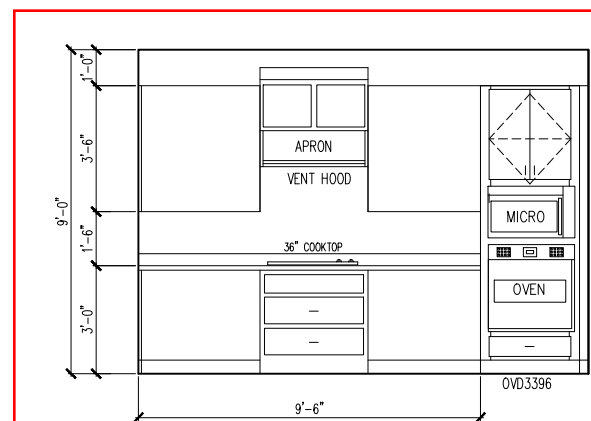

9 OPT. GOURMET KITCHEN 1
w/ OPT OVEN/MICRO

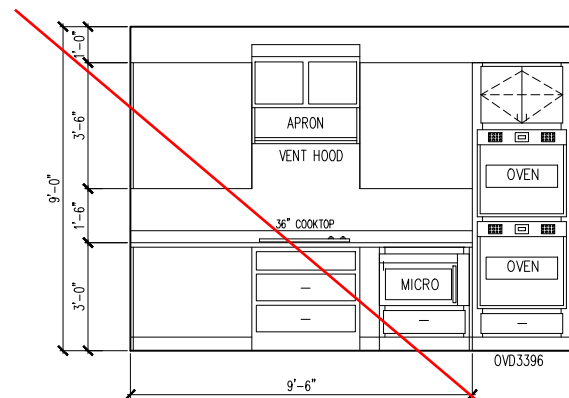

10 OPT. GOURMET KITCHEN 2
w/ OPT DBL OVEN

INTERIOR DETAIL SHEET

SUBDIVISION: Lot 289
ADDRESS: 160 Serene Crossing
LOT: Altis at Serenity
BLOCK:

Issue Date: 10-01-24
Drawn By: ACC

PLAN #:
5919-03

PLAN NAME:
OAK HAVEN

SHEET #:
A4.01

Business Operations
5440 Wade Park Blvd
Suite 400
Raleigh, NC 27607
© 2022

tri pointe
HOMES
5440 WADE PARK BLVD, SUITE 400, RALEIGH, NC 27607

ELECTRICAL FIXTURE SCHEDULE	
DESCRIPTION	SYMBOL
110V OUTLET	⌀
220V OUTLET	⌀ 220
1/2 HOT OUTLET	⌀
GFI OUTLET	⌀ GFI
WP GFI OUTLET	⌀ WP/GFI
GARAGE DOOR OPENER OUTLET	⌀ GDO
SECURITY SYSTEM	⌀ SEC SYS
DISHWASHER	● DW
JUNCTION BOX	⌀
CEILING MOUNTED LIGHT	⌀
CEILING FAN w/ LIGHT KIT	⌀ PROVIDE BRACING
RECESSED CEILING LIGHT	⌀
RECESSED WATER PROOF LIGHT	⌀ WP
WALL MOUNTED LIGHT	⌀
WALL MOUNTED PUSH BUTTON	⌀ PB
TWO WAY SWITCH	⌀
THREE WAY SWITCH	⌀
FOUR WAY SWITCH	⌀
DIMMER SWITCH	⌀ DIM
EXHAUST VENTS	⌀ VENT TO EXT
LOW VOLTAGE PANEL	⌀
PHONE OUTLET	⌀ PH
TV OUTLET	⌀ TV
DATA & RG6 COMBO BOX	⌀
SMOKE DETECTOR	⌀
CARBON MONOXIDE SMOKE DETECTOR COMBO	⌀ CM/SD
DOOR CHIMES	CHIMES
ELECTRICAL PANEL	⌀ EP
SURFACE MOUNT LED	⌀
EXTERIOR WALL MOUNT UPLIGHT	⌀
SOFFIT MOUNT FLOOD LIGHT	⌀
UNDER COUNTER LIGHTING	⌀ UCL
SMURF TUBE

ELECTRICAL NOTES:

1. PROVIDE AND INSTALL LOCALLY CERTIFIED SMOKE AND CARBON MONOXIDE DETECTORS AS REQUIRED BY NATIONAL FIRE PROTECTION ASSOCIATION (NFPA) AND MEETING THE REQUIREMENTS OF ALL GOVERNING CODES
2. PROVIDE AND INSTALL GROUND FAULT CIRCUIT-INTERRUPTERS (GFI) AS REQUIRED BY NATIONAL ELECTRIC CODE (NEC) AND MEETING THE REQUIREMENTS OF ALL GOVERNING CODES.
3. ELECTRICAL CONTRACTOR TO PROVIDE REQUIRED DIRECT HOOK-UPS/CUTOFFS.
4. HVAC CONTRACTOR TO VERIFY THERMOSTAT LOCATIONS.
5. ALL ELECTRICAL AND MECHANICAL EQUIPMENT (I.E. FURNACES, A/C UNITS, ELECTRICAL PANELS, SANITARY SUMP PITS, DRAIN TILE SUMP, AND WATER HEATERS) ARE SUBJECT TO RELOCATION DUE TO FIELD CONDITIONS.

ELECTRICAL DEVICES: ABOVE FINISHED FLOOR:
SWITCHES OVER COUNTER. 48". TO CL
WALL OUTLETS OVER COUNTER.
+42" TO BOTTOM OF HORIZONTAL OUTLET(TYP. @ COUNTER)
REMAINING SWITCHES. 48". TO CL
WALL OUTLETS. 12". TO CL . . .
BATH VANITY BRACKET OUTLET. 1.2
(1" ABOVE TOP OF VANITY)
WATER SOFTENER AND SUMP OUTLETS. . . . 48" TO CL
EXTERIOR GFI OUTLETS. 12". TO CL
GARAGE GFI (ABOVE GARAGE FLOOR). . . . 48" TO CL
FRONT DOOR COACH LIGHT. 80". TO CL
GARAGE DOOR COACH LIGHT.
(ABOVE GARAGE FLOOR). 84". TO CL
THERMOSTAT. 54". TO CL . . .
DOORBELL CHIMES. 84". TO CL

LEVEL W/ DR HANDLE
DOORBELL BUTTON.
KITCHEN HOOD FAN "WHIP". 66". TO CL
KITCHEN WALL HUNG MICROWAVE OUTLET . . . 72". TO CL
KITCHEN DISHWASHER RECEPTACLE. UNDER SINK
KITCHEN RANGE. 24". TO CL . . .
KITCHEN REFRIGERATOR. 48". TO CL
WASHER/DRYER OUTLET. 48". TO CL

CL = CENTER LINE
1 = FIELD VERIFY
2 = MASTER BATH STANDARD 30" HIGH
VANITY TO BE RAISED 4"

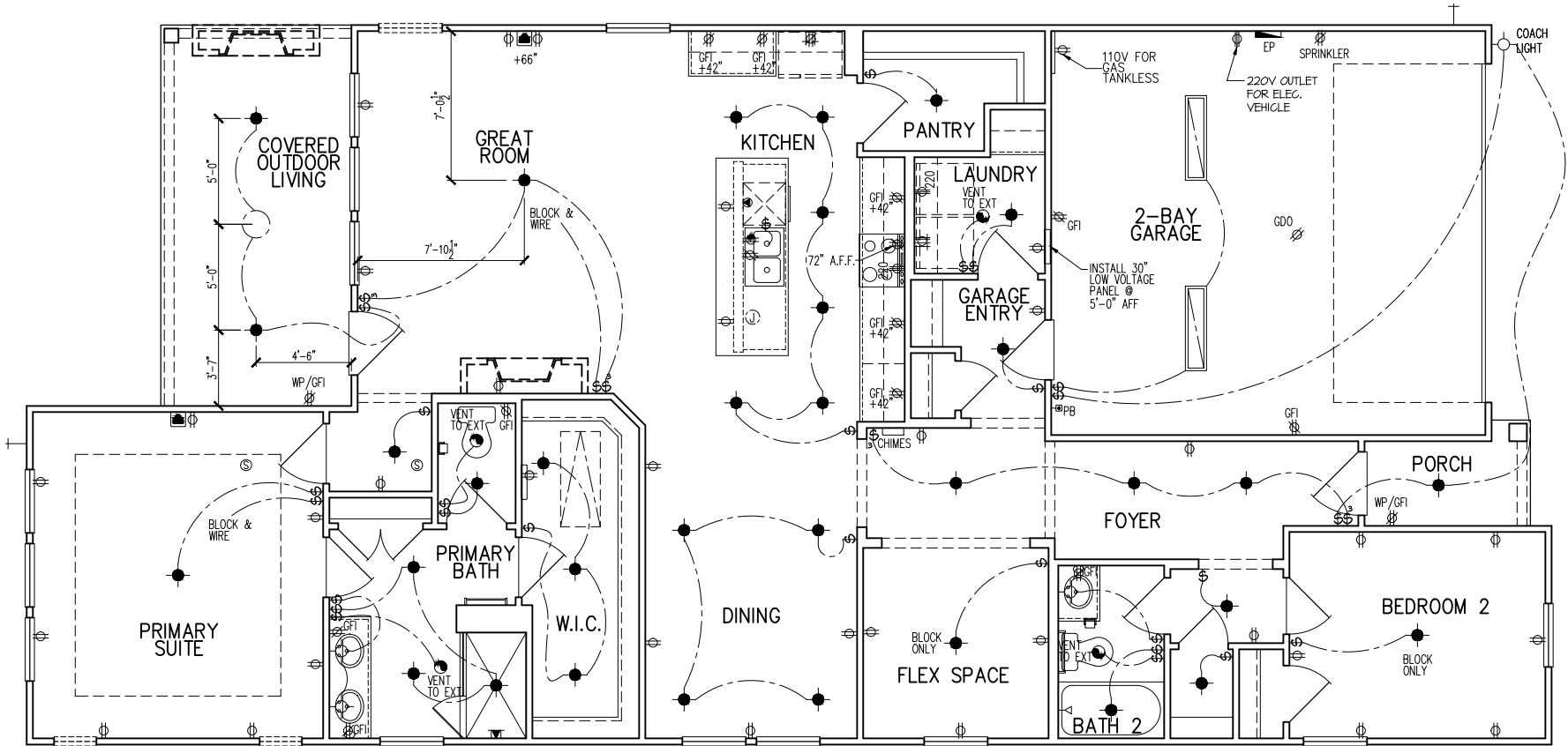

1st FLOOR ELECTRICAL PLAN

SUBDIVISION: Lot 289
ADDRESS: 160 Serene Crossing
LOT: Altis at Serenity BLOCK:

Issue Date: 10-01-24
Drawn By: ACC

PLAN #:
5919-03

PLAN NAME:
OAK HAVEN

SHEET #:
E1.10C

Business Operations
5440 Wade Park Blvd
Suite 400
Raleigh, NC 27607

© 2022

tri pointe
H O M E S

5440 WADE PARK BLVD, SUITE 400, RALEIGH, NC 27607

ELECTRICAL FIXTURE SCHEDULE	
DESCRIPTION	SYMBOL
110V OUTLET	⌀
220V OUTLET	⌀ 220
1/2 HOT OUTLET	⌀
GFI OUTLET	⌀ GFI
WP GFI OUTLET	⌀ WP/GFI
GARAGE DOOR OPENER OUTLET	⌀ GDO
SECURITY SYSTEM	⌀ SEC SYS
DISHWASHER	⌀ DW
JUNCTION BOX	⌀
CEILING MOUNTED LIGHT	⌀
CEILING FAN w/ LIGHT KIT	⌀ PROVIDE BRACING
RECESSED CEILING LIGHT	⌀
RECESSED WATER PROOF LIGHT	⌀ WP
WALL MOUNTED LIGHT	⌀
WALL MOUNTED PUSH BUTTON	⌀ PB
TWO WAY SWITCH	⌀
THREE WAY SWITCH	⌀
FOUR WAY SWITCH	⌀
DIMMER SWITCH	⌀ DIM
EXHAUST VENTS	⌀ VENT TO EXT
LOW VOLTAGE PANEL	⌀
PHONE OUTLET	⌀ PH
TV OUTLET	⌀ TV
DATA & RG6 COMBO BOX	⌀
SMOKE DETECTOR	⌀
CARBON MONOXIDE SMOKE DETECTOR COMBO	⌀ CM/SD
DOOR CHIMES	CHIMES
ELECTRICAL PANEL	⌀ EP
SURFACE MOUNT LED	⌀
EXTERIOR WALL MOUNT UP LIGHT	⌀
SOFFIT MOUNT FLOOD LIGHT	⌀
UNDER COUNTER LIGHTING	⌀ UCL
SMURF TUBE	⌀

ELECTRICAL NOTES:

1. PROVIDE AND INSTALL LOCALLY CERTIFIED SMOKE AND CARBON MONOXIDE DETECTORS AS REQUIRED BY NATIONAL FIRE PROTECTION ASSOCIATION (NFPA) AND MEETING THE REQUIREMENTS OF ALL GOVERNING CODES.
2. PROVIDE AND INSTALL GROUND FAULT CIRCUIT-INTERRUPTERS (GFI) AS REQUIRED BY NATIONAL ELECTRIC CODE (NEC) AND MEETING THE REQUIREMENTS OF ALL GOVERNING CODES.
3. ELECTRICAL CONTRACTOR TO PROVIDE REQUIRED DIRECT HOOK-UPS/CUTOFFS.
4. HVAC CONTRACTOR TO VERIFY THERMOSTAT LOCATIONS.
5. ALL ELECTRICAL AND MECHANICAL EQUIPMENT (I.E. FURNACES, A/C UNITS, ELECTRICAL PANELS, SANITARY SUMP PITS, DRAIN TILE SUMP, AND WATER HEATERS) ARE SUBJECT TO RELOCATION DUE TO FIELD CONDITIONS.

ELECTRICAL DEVICES: ABOVE FINISHED FLOOR:
SWITCHES OVER COUNTER 48" TO CL
WALL OUTLETS OVER COUNTER
42" TO BOTTOM OF HORIZONTAL OUTLET(TYP. ⌀ COUNTER)
REMAINING SWITCHES 48" TO CL
WALL OUTLETS 12" TO CL . .
BATH VANITY BRACKET OUTLET 1,2
(1" ABOVE TOP OF VANITY)
WATER SOFTENER AND SUMP OUTLETS 48" TO CL
EXTERIOR GFI OUTLETS 12" TO CL
GARAGE GFI (ABOVE GARAGE FLOOR) 48" TO CL
FRONT DOOR COACH LIGHT 80" TO CL
GARAGE DOOR COACH LIGHT, (ABOVE GARAGE FLOOR) 84" TO CL
THERMOSTAT 54" TO CL . .
DOORBELL CHIMES 84" TO CL
DOORBELL BUTTON LEVEL W/ DR. HANDLE
KITCHEN HOOD FAN "WHIP" 66" TO CL
KITCHEN WALL HUNG MICROWAVE OUTLET . . 72" TO CL
KITCHEN DISHWASHER RECEPTACLE UNDER SINK
KITCHEN RANGE 24" TO CL . .
KITCHEN REFRIGERATOR 48" TO CL
WASHER/DRYER OUTLET 48" TO CL

CL = CENTER LINE
1 = FIELD VERIFY
2 = MASTER BATH STANDARD 30" HIGH
VANITY TO BE RAISED 4"

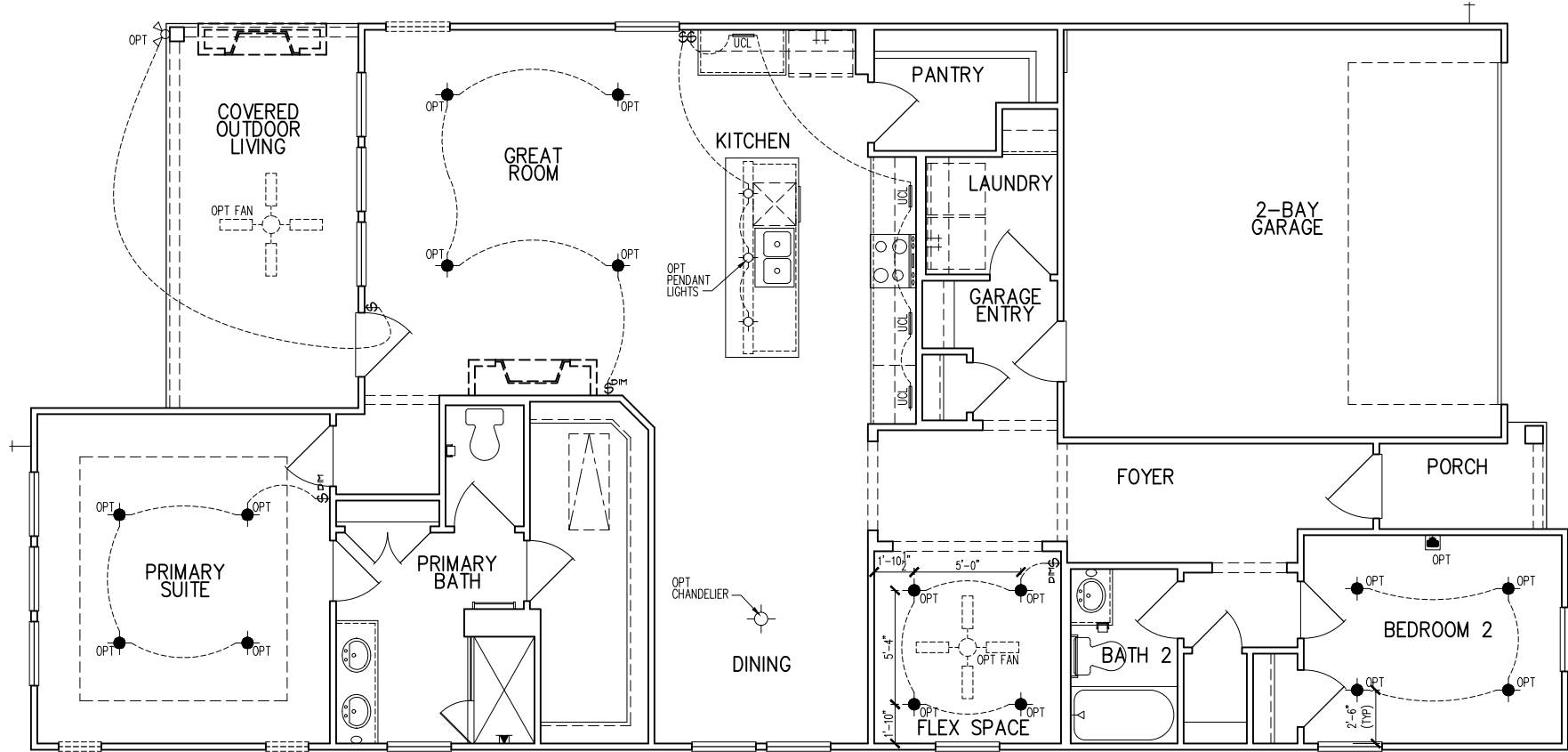

tri pointe

HOME S

5440 WADE PARK BLVD, SUITE 400, RALEIGH, NC 27607

Business Operations
5440 Wade Park Blvd
Suite 400
Raleigh, NC 27607
© 2022

1st FLOOR ELEC. PLAN – OPITONS

SUBDIVISION:
ADDRESS:
LOT:

Lot 289
160 Serene Crossing
Altis at Serenity
BLOCK:

Issue Date: 10-01-24
Drawn By: ACC

PLAN #:
5919-03

PLAN NAME:
OAK HAVEN

SHEET #:
E1.11C

ELECTRICAL FIXTURE SCHEDULE	
DESCRIPTION	SYMBOL
110V OUTLET	⊙
220V OUTLET	⊙ 220
1/2 HOT OUTLET	⊙
GFI OUTLET	⊙ GFI
WP GFI OUTLET	⊙ WP/GFI
GARAGE DOOR OPENER OUTLET	⊙ GDO
SECURITY SYSTEM	⊙ SEC SYS
DISHWASHER	⊙ DW
JUNCTION BOX	⊙
CEILING MOUNTED LIGHT	⊙
CEILING FAN w/ LIGHT KIT	⊙ PROVIDE BRACING
RECESSED CEILING LIGHT	⊙
RECESSED WATER PROOF LIGHT	⊙ WP
WALL MOUNTED LIGHT	⊙
WALL MOUNTED PUSH BUTTON	⊙ PB
TWO WAY SWITCH	⊙
THREE WAY SWITCH	⊙
FOUR WAY SWITCH	⊙
DIMMER SWITCH	⊙
EXHAUST VENTS	⊙ VENT TO EXT
LOW VOLTAGE PANEL	⊙
PHONE OUTLET	⊙ PH
TV OUTLET	⊙ TV
DATA & RG6 COMBO BOX	⊙
SMOKE DETECTOR	⊙
CARBON MONOXIDE SMOKE DETECTOR COMBO	⊙ CM/SD
DOOR CHIMES	CHIMES
ELECTRICAL PANEL	⊙ EP
SURFACE MOUNT LED	⊙
EXTERIOR WALL MOUNT	⊙
SOFFIT MOUNT FLOOD LIGHT	⊙
UNDER COUNTER LIGHTING	⊙
SMURF TUBE	⊙

ELECTRICAL NOTES:

1. PROVIDE AND INSTALL LOCALLY CERTIFIED SMOKE AND CARBON MONOXIDE DETECTORS REQUIRED BY NATIONAL FIRE PROTECTION ASSOCIATION (NFPA) AND MEETING THE REQUIREMENTS OF ALL GOVERNING CODES.
 2. PROVIDE AND INSTALL GROUND FAULT CIRCUIT-INTERRUPTERS (GFI) AS REQUIRED BY NATIONAL ELECTRIC CODE (NEC) AND MEETING THE REQUIREMENTS OF ALL GOVERNING CODES.
 3. ELECTRICAL CONTRACTOR TO PROVIDE REQUIRED DIRECT HOOK-UPS/OUTOFFS.
 4. HVAC CONTRACTOR TO VERIFY THERMOSTAT LOCATIONS.
 5. ALL ELECTRICAL AND MECHANICAL EQUIPMENT (I.E. FURNACES, A/C UNITS, ELECTRICAL PANELS, SANITARY SUMP PITS, DRAIN TILE SUMP, AND WATER HEATERS) ARE SUBJECT TO RELOCATION DUE TO FIELD CONDITIONS.
- ELECTRICAL DEVICES:** ABOVE FINISHED FLOOR:
SWITCHES OVER COUNTER: 48" TO CL
WALL OUTLETS OVER COUNTER: 42" TO BOTTOM OF HORIZONTAL OUTLET (TYP. @ COUNTER)
REMAINING SWITCHES: 48" TO CL
WALL OUTLETS: 12" TO CL
BATH VANITY BRACKET OUTLET: 12" (1" ABOVE TOP OF VANITY)
WATER SOFTENER AND SUMP OUTLETS: 48" TO CL
EXTERIOR GFI OUTLETS: 12" TO CL
GARAGE GFI (ABOVE GARAGE FLOOR): 48" TO CL
FRONT DOOR COACH LIGHT: 80" TO CL
GARAGE DOOR COACH LIGHT (ABOVE GARAGE FLOOR): 84" TO CL
THERMOSTAT: 54" TO CL
DOORBELL CHIMES: 84" TO CL
DOORBELL BUTTON: LEVEL W/ DR. HANDLE
KITCHEN HOOD FAN "WHPF": 66" TO CL
KITCHEN WALL HUNG MICROWAVE OUTLET: 72" TO CL
KITCHEN DISHWASHER RECEPTACLE: UNDER SINK
KITCHEN RANGE: 24" TO CL
KITCHEN REFRIGERATOR: 48" TO CL
WASHER/DRYER OUTLET: 48" TO CL
- CL = CENTER LINE
1 = FIELD VERIFY
2 = MASTER BATH STANDARD 30" HIGH VANITY TO BE RAISED 4"

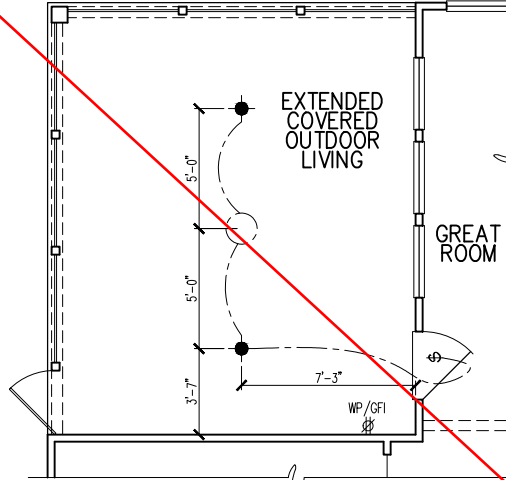

OPT. SCREENED EXTENDED COVERED OUTDOOR LIVING PARTIAL ELECTRICAL PLAN

1/8"=1'-0"

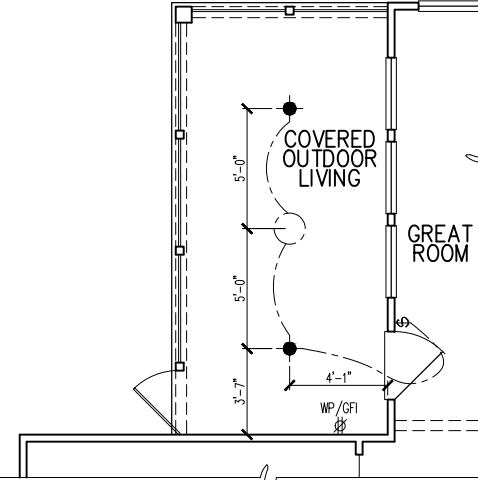

OPT. SCREENED COVERED OUTDOOR LIVING PARTIAL ELECTRICAL PLAN

1/8"=1'-0"

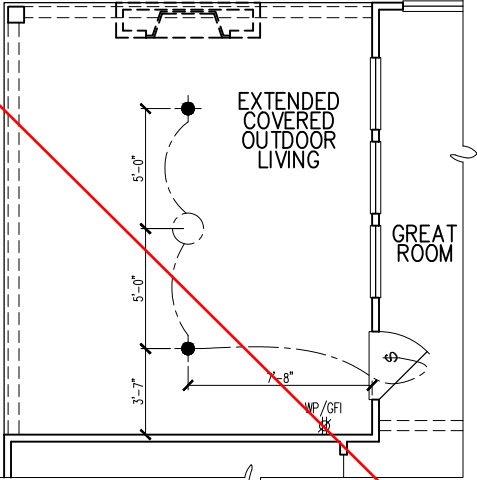

OPT. EXTENDED COVERED OUTDOOR LIVING PARTIAL ELECTRICAL PLAN

1/8"=1'-0"

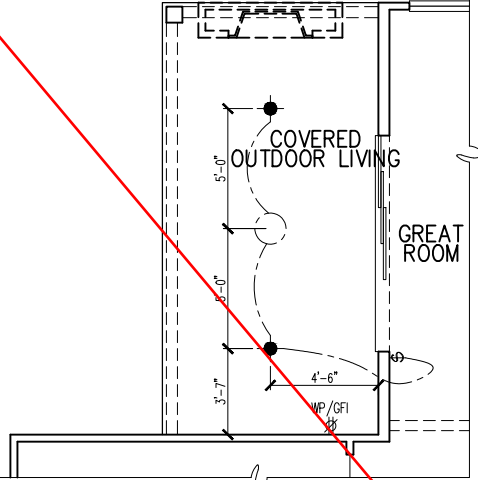

OPT. 9080 MULTI SLIDE DOOR AT GREAT ROOM PARTIAL ELECTRICAL PLAN

1/8"=1'-0"

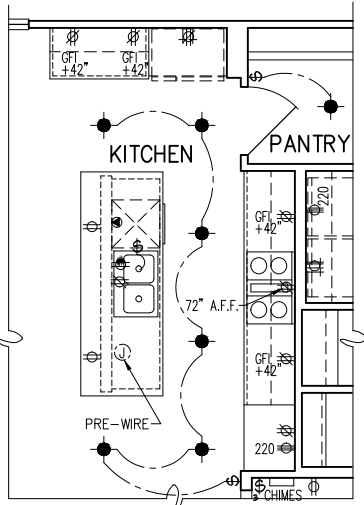

OPT. GOURMET KITCHEN 1 PARTIAL ELECT. PLAN

1/8"=1'-0"

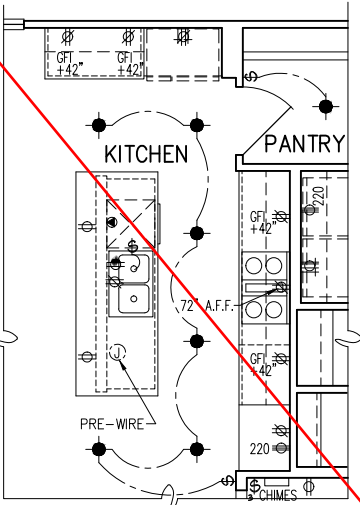

OPT. GOURMET KITCHEN 2 PARTIAL ELECT. PLAN

1/8"=1'-0"

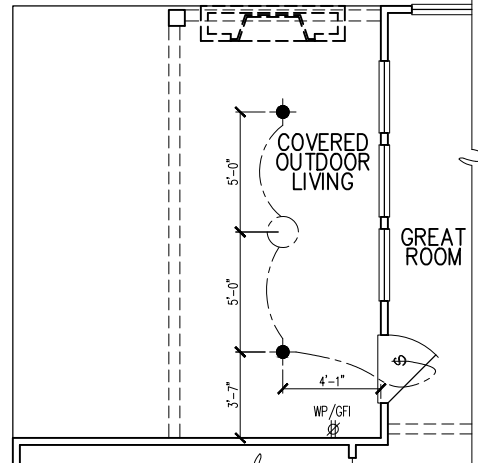

OPT. OUTDOOR LIVING PATIO PARTIAL ELECTRICAL PLAN

1/8"=1'-0"

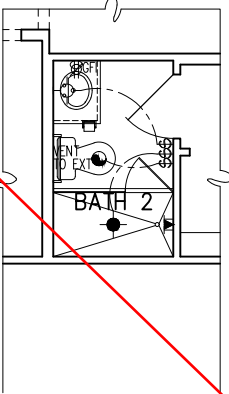

OPT. SHOWER ILO TUB AT BATH 2 PARTIAL ELECTRICAL PLAN

1/8"=1'-0"

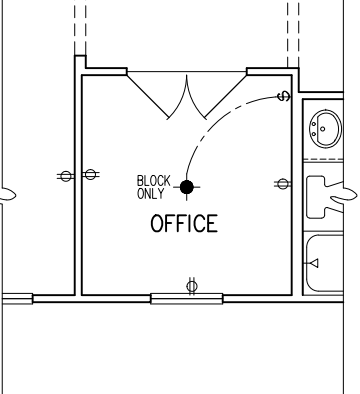

OPT. OFFICE ILO FLEX SPACE PARTIAL ELECT. PLAN

1/8"=1'-0"

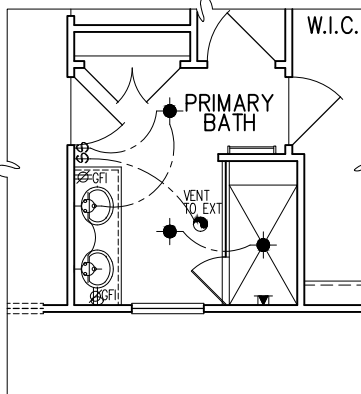

OPT. PRIMARY BATH 1 PARTIAL ELECTRICAL PLAN

1/8"=1'-0"

ELEC. PLAN - OPTIONS

SUBDIVISION: **Lot 289**
ADDRESS: **160 Serene Crossing**
LOT: **Alis at Serenity** BLOCK:

Issue Date: **10-01-24**
Drawn By: **ACC**

PLAN #:
5919-03

PLAN NAME:
OAK HAVEN

SHEET #:
01.E10

Business Operations
5440 Wade Park Blvd
Suite 400
Raleigh, NC 27607

© 2022

tri pointe
H O M E S

5440 WADE PARK BLVD, SUITE 400, RALEIGH, NC 27607

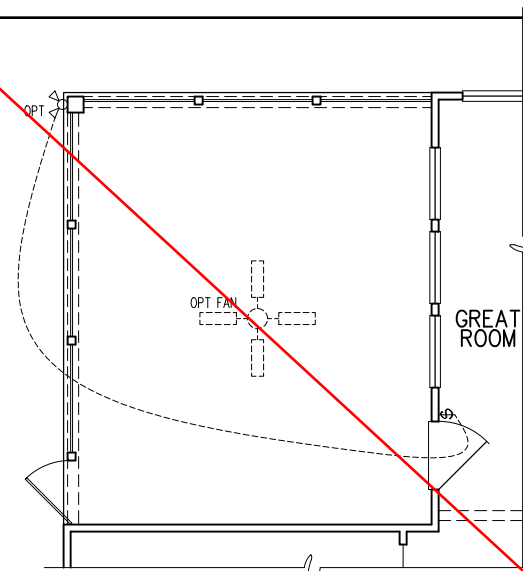

OPT. SCREENED EXTENDED COVERED OUTDOOR LIVING PARTIAL ELECTRICAL PLAN

1/8"=1'-0"

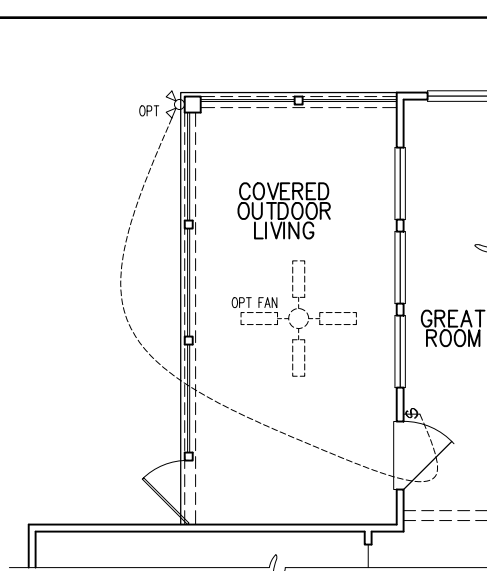

OPT. SCREENED COVERED OUTDOOR LIVING PARTIAL ELECTRICAL PLAN

1/8"=1'-0"

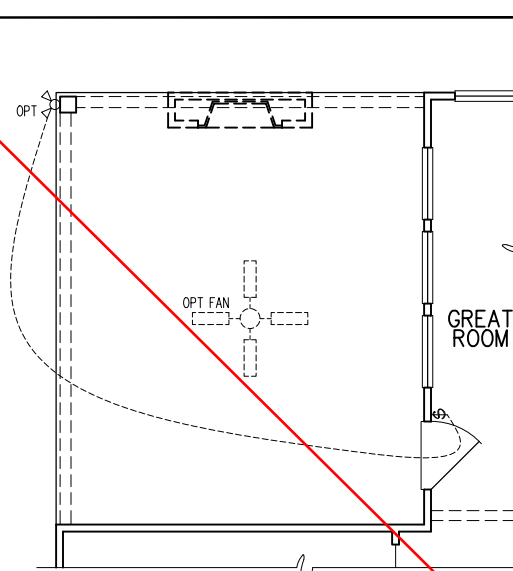

OPT. EXTENDED COVERED OUTDOOR LIVING PARTIAL ELECTRICAL PLAN

1/8"=1'-0"

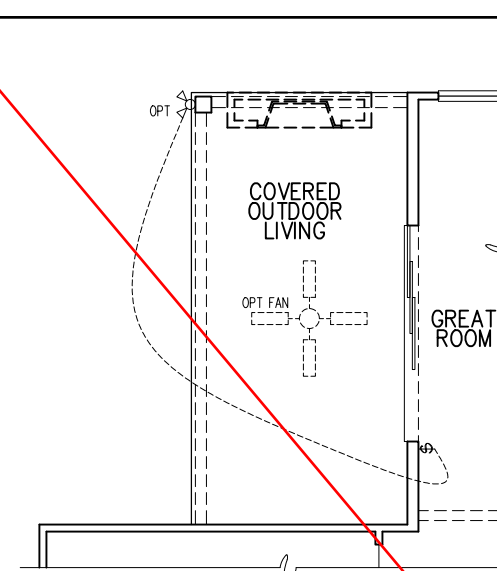

OPT. 9080 MULTI SLIDE DOOR AT GREAT ROOM PARTIAL ELECTRICAL PLAN

1/8"=1'-0"

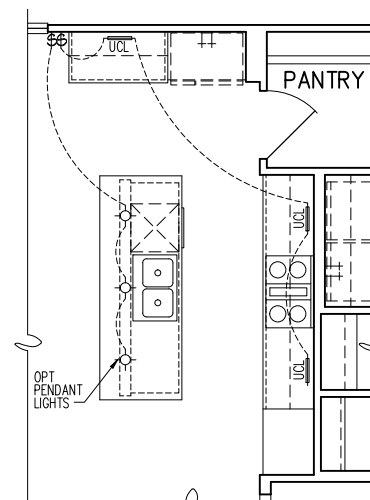

OPT. GOURMET KITCHEN 1 PARTIAL ELECT. PLAN

1/8"=1'-0"

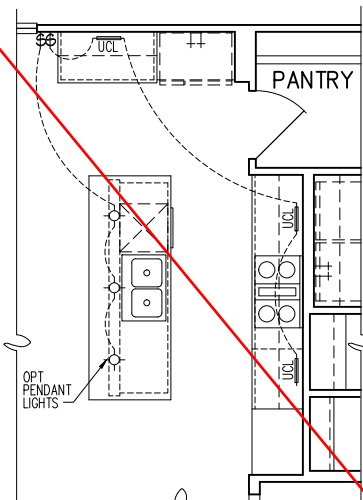

OPT. GOURMET KITCHEN 2 PARTIAL ELECT. PLAN

1/8"=1'-0"

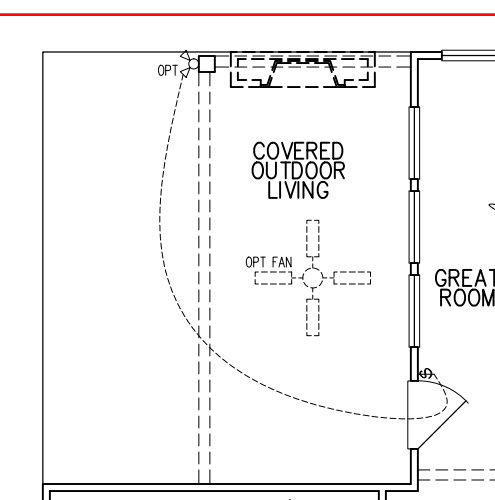

OPT. OUTDOOR LIVING PATIO PARTIAL ELECT. OPT. PLAN

1/8"=1'-0"

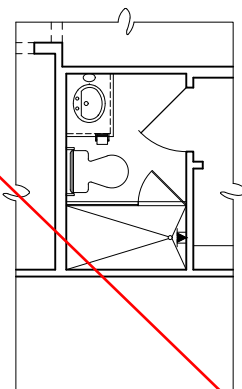

OPT SHOWER ILO TUB AT BATH 2 PARTIAL ELECTRICAL PLAN

1/8"=1'-0"

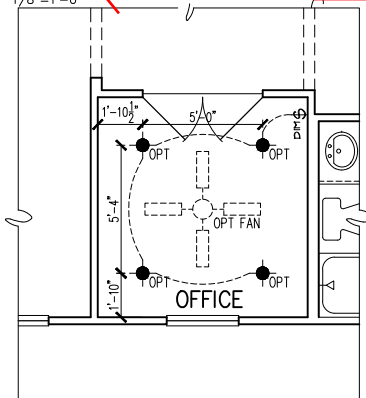

OPT. OFFICE ILO FLEX SPACE PARTIAL ELECT. PLAN

1/8"=1'-0"

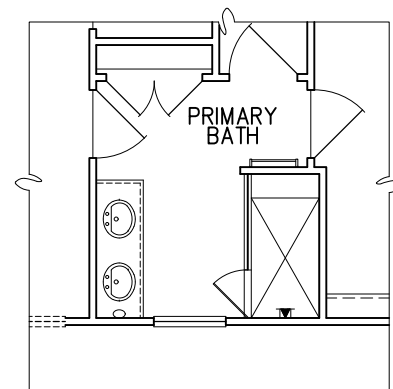

OPT PRIMARY BATH 1 PARTIAL ELECTRICAL PLAN

1/8"=1'-0"

1st FLOOR ELEC. PLAN - OPTIONS

SUBDIVISION: **Lot 289**
ADDRESS: **160 Serene Crossing**
LOT: **Altis at Serenity** BLOCK:

Issue Date: 10-01-24
Drawn By: ACC

PLAN #:
5919-03

PLAN NAME:
OAK HAVEN

SHEET #:
01.E11

tri pointe HOMES
5440 WADE PARK BLVD, SUITE 400, RALEIGH, NC 27607

Business Operations
5440 Wade Park Blvd
Suite 400
Raleigh, NC 27607
© 2022

GENERAL STRUCTURAL NOTES
FLOOR FRAMING
<ul style="list-style-type: none">• I-JOISTS/TRUSSES SHALL BE DESIGNED BY MANUF. TO MEET OR EXCEED L/480 LIVE LOAD DEFLECTION CRITERIA. (EXCLUDES STONE/MARBLE OR NET BED CONSTRUCTED FLOORS - CONTACT MKK FOR EXCLUDED FLOOR DESIGNS)• PER THE GUIDELINES OF THE TILE COUNCIL OF NORTH AMERICA (TCNA HANDBOOK), IT SHALL BE THE FLOOR FINISH INSTALLER'S RESPONSIBILITY TO VERIFY THAT THE FINISHES TO BE INSTALLED MATCH THE DESIGN CRITERIA NOTED ABOVE (UNDER "DESIGN LOADS").• FLOOR SYSTEMS & SHEATHING HAVE BEEN DESIGNED TO SUPPORT ADDITIONAL DEAD LOAD FROM CERAMIC TILE (EXCLUDING MARBLE OR STONE). HOWEVER, IT SHALL BE THE FLOOR FINISH INSTALLER'S RESPONSIBILITY TO PROVIDE PROPER UNDERLAYMENT, UNCOUPLING MEMBRANE AND MORTAR/GROUT PER THE ASSEMBLY DESIGNATIONS IN THE TCNA HANDBOOK (TILE COUNCIL OF NORTH AMERICA).• AT I-JOIST FLOORS, PROVIDE 1 1/8" MIN. OSB RIM BOARD.• METAL HANGERS SHALL BE SPECIFIED BY MANUFACTURER, U.N.O.• I-JOIST/TRUSS SHOP DWGS. SHALL BE SUBMITTED TO ARCH. & ENG. FOR REVIEW AND APPROVAL PRIOR TO FABRICATION OR DELIVERY.• FLOOR SHEATHING SHALL BE 23/32" A.P.A. RATED "STURD-I-FLOOR" 24" O.C., EXPOSURE 1 (OR APPROVED EQUAL) WITH TONGUE AND GROOVE EDGES. FASTEN TO FRAMING MEMBERS W/ GLUE AND:<ul style="list-style-type: none">- 2 1/2" x 0.131" NAILS @ 6" O.C. @ PANEL EDGES @ 12" O.C. FIELD.- 2 3/8" x 0.120" NAILS @ 4" O.C. @ PANEL EDGES @ 8" O.C. FIELD.- 2 3/8" x 0.113" NAILS @ 3" O.C. @ PANEL EDGES @ 6" O.C. IN FIELD.
ROOF FRAMING
<ul style="list-style-type: none">• ROOF SHEATHING SHALL BE 7/16" A.P.A. RATED SHEATHING 24/16 EXPOSURE 1 (OR APPROVED EQUAL). FASTEN TO FRAMING MEMBERS - W/ 2 1/2" x 0.131" NAILS @ 6" O.C. @ PANEL EDGES @ 12" O.C. FIELD. - W/ 2 3/8" x 0.120" NAILS @ 4" O.C. @ PANEL EDGES @ 8" O.C. FIELD. - W/ 2 3/8" x 0.113" NAILS @ 3" O.C. @ PANEL EDGES @ 6" O.C. FIELD.• WITHIN 48" OF ALL ROOF EDGES, RIDGES, & HIPS FASTEN ROOF SHEATHING FIELDS PER EDGE NAILING SPEC.• FASTEN EACH ROOF TRUSS TO TOP PLATE W/ SIMPSON H2.5T CLIP (OR APPROVED EQUAL) @ ALL BEARING POINTS. PROVIDE (2) H2.5T CLIPS AT 2-PLY GIRDER TRUSSES, (3) H2.5T CLIPS AT 3-PLY GIRDER TRUSSES & ROOF BEAMS - AT ALL BEARING POINTS.• METAL HANGERS SHALL BE SPECIFIED BY THE MANUFACTURER, U.N.O.• ROOF TRUSS SHOP DWGS. SHALL BE SUBMITTED TO ARCH. & ENG. FOR REVIEW AND APPROVAL PRIOR TO FABRICATION OR DELIVERY.• ERECT AND INSTALL ROOF TRUSSES PER ITCA & TPI'S BC51 "GUIDE TO GOOD PRACTICE FOR HANDLING, INSTALLING & BRACING OF METAL PLATE CONNECTED WOOD TRUSSES."• SUPPORT SHORT SPAN ROOF TRUSSES W/2x4 LEDGER FASTENED TO FRAMING W/ (2) 3" x 0.120" NAILS @ 16" O.C. (UP TO 1" SPAN).

MMK STD. - MAR 2016

CONNECTION SPECIFICATIONS (TYP. U.N.O.)

DESCRIPTION OF BLDG. ELEMENT	3"x0.131" NAILS	3"x0.120" NAILS
JOIST TO SOLE PLATE	(3) TOENAILS	(3) TOENAILS*
SOLE PL. TO JOIST/RIM OR BLK'G STUD TO PLATE	NAILS @ 4" O.C.	NAILS @ 4" O.C.
RIM TO TOP PLATE	(4) TOENAILS/ (3) END NAILS	(4) TOENAILS/ (4) END NAILS*
BLK'G, BTWN. JOISTS TO TOP PL.	TOENAILS @ 6" O.C.	TOENAILS @ 4" O.C.*
DOUBLE STUD	(3) TOENAILS EA. END	(3) TOENAILS EA. END*
DOUBLE TOP PLATE	NAILS @ 16" O.C.	NAILS @ 16" O.C.
DOUBLE TOP PLATE LAP SPLICE	NAILS @ 12" O.C.	NAILS @ 8" O.C.
TOP PLATE LAP @ CORNERS & INTERSECTING WALLS	(12) NAILS IN LAPPED AREA (24" MIN.)	(15) NAILS IN LAPPED AREA (24" MIN.)
RAFTER/TRUSS TO TOP PLATE	(3) NAILS	(3) NAILS
GAB. END TRUSS TO DBL. TOP PL.	(4) TOENAILS + (1) SIMPSON H2.5T TOENAILS @ 8" O.C.	(4) TOENAILS + (1) SIMPSON H2.5T TOENAILS @ 6" O.C.
R.T. w/ HEEL HT. 9 1/4" TO 12"	2x10 BLK EVERY 3RD BAY FASTENED TO DBL. TOP PLATE W/ TOENAILS @ 6" O.C.	2x10 BLK EVERY 3RD BAY FASTENED TO DBL. TOP PLATE W/ TOENAILS @ 4" O.C.
R.T. w/ HEEL HT. 12" TO 16"	2x12 BLK EVERY 3RD BAY FASTENED TO DBL. TOP PLATE W/ TOENAILS @ 6" O.C.	2x12 BLK EVERY 3RD BAY FASTENED TO DBL. TOP PLATE W/ TOENAILS @ 4" O.C.
R.T. w/ HEEL HT. UP TO 24"	LAP WALL SHTG. w/ DBL. TOP PL. & INSTALL ON TRUSS VERT. - FASTEN W/ NAILS @ 6" O.C.	LAP WALL SHTG. w/ DBL. TOP PL. & INSTALL ON TRUSS VERT. - FASTEN W/ NAILS @ 6" O.C.*
R.T. w/ HEEL HT. 24" TO 48"	LAP WALL SHTG. w/ DBL. TOP PL. & INSTALL ON TRUSS VERT. - FASTEN W/ NAILS @ 6" O.C. PROVIDE 2x BLK @ EA. BAY AT TOP OF HEEL	LAP WALL SHTG. w/ DBL. TOP PL. & INSTALL ON TRUSS VERT. - FASTEN W/ NAILS @ 6" O.C. PROVIDE 2x BLK @ EA. BAY AT TOP OF HEEL.*
WALL TO FOUNDATION	WALL SHTG. LAP W/ SILL PL. & FASTENED PER SHEAR WALL FASTENING SPEC.	

* 2 1/2"x0.113 IS AN ACCEPTABLE ALTERNATIVE TO A 3"x0.120", SAME SPACING OR NUMBER OF NAILS. (ONLY ACCEPTABLE WHERE * ARE SHOWN)

GENERAL STRUCTURAL NOTES
DESIGN LOADING
<ul style="list-style-type: none">• DESIGN IS BASED ON 2018 NORTH CAROLINA STATE BUILDING CODE: RESIDENTIAL CODE.• WOOD FRAME ENGINEERING IS BASED ON NDS, "NATIONAL DESIGN SPECIFICATION FOR WOOD CONSTRUCTION" - LATEST EDITION.• DESIGN LOADS:<ul style="list-style-type: none">ROOF SNOW = 15 PSF (12 PSF GROUND SNOW, TRUSSES) LIVE = 20 PSF (REDUCIBLE BASED ON ROOF PITCH) DEAD = 1 PSF T.C., 10 PSF B.C. LOAD DURATION FACTOR = 1.25FLOOR LIVE = 40 PSF (30 PSF @ SLEEPING AREAS) DEAD = 10 PSF (1-JOIST), 15 PSF (FLOOR TRUSSES) ADDL 10 PSF @ CERAMIC TILE IN KITCHEN, SUNROOMS, BATHS, FOYER, LAUND. & MUDRMSSOIL 2,000 PSF ASSUMED ALLOWABLE BEARING PRESSURE (TO BE VERIFIED BY BUILDER)WIND 115 MPH, EXPOSURE B

GENERAL FRAMING

- ALL TYP. NAIL FASTENER REQUIREMENTS ARE NOTED IN STANDARD CONNECTIONS TABLE (IRC TABLE R602.3.11) OR ON PLANS. ALL NAILS SPECIFIED ARE MIN DIAMETER AND LENGTH REQUIRED FOR CONNECTION. ALL HANGER NAILS SHALL BE INSTALLED PER MANUFACTURER'S REQUIREMENTS FOR MAX CHARTED CAPACITY. NOTE: HANGERS USE COMMON NAIL DIAMETERS NOT TYPICAL FRAMING GUN NAILS.
- EXT. & INT. BEARING WALLS SHALL BE 2x4 OR 2x6 (AS SHOWN ON PLANS) @ 16" O.C. SPP/SP #2 GRADE LUMBER, OR BETTER, U.N.O..
 - WALLS OVER 12' TALL SHALL BE PER PLAN.
- ALL INTERIOR BEARING WALLS ARE ASSUMED TO BE SHEATHED W/ GYP WALL BOARD (ONE SIDE MIN.) OR PROVIDE MID HT. BLOCKING.
- ALL HEADERS, BEAMS & OTHER STRUCTURAL MEMBERS SHALL BE SPRUCE-PINE-FIR #2 (SPF) OR SOUTHERN PINE #2 (SP) LUMBER, OR BETTER. SUPPORT ALL HEADERS/ BEAMS W/ (1)2x JACK STUD & (1)2x KING STUD, MINIMUM.
 - THE NUMBER OF STUDS SPECIFIED AT A SUPPORT INDICATES THE NUMBER OF JACK STUDS REQUIRED, U.N.O..
- ALL NON-BEARING INTERIOR STUD WALLS SHALL BE CONSTRUCTED WITH 2x STUD/ GRADE MEMBERS SPACED @ 24" O.C. (MAX., U.N.O.)
 - HEADERS IN NON-LOAD BEARING WALLS SHALL BE: (1)2x4/6 FLAT @ OPENINGS UP TO 4'; (2)2x4/6 FLAT UP TO 8'.
- ALL FRAMING LUMBER SHALL BE DRIED TO 15% MC (KD-15).
- ENGINEERED LUMBER BEAMS TO MEET OR EXCEED THE FOLLOWING:
 - LVL' - Fb=2600 psi; Fv=285 psi; E=2.0x10⁶ psi
- ENGINEERED LUMBER POSTS TO MEET OR EXCEED THE FOLLOWING:
 - LVL' - Fb=2400 psi; FcII=2500 psi; E=1.8x10⁶ psi
- FOR 2 & 3 PLY BEAMS OF EQUAL 1 3/4" MAX. WIDTH, FASTEN PLIES TOGETHER WITH 3 ROWS OF 3"x0.120" NAILS @ 8" O/C OR 2 ROWS 1/2"x3/8" SIMPSON SDS SCREWS (OR 3/8" TRUSSLOK SCREWS) @ 16" O/C. USE A MINIMUM OF 4 ROWS FOR BEAM DEPTHS OF 14" OR GREATER. APPLY FASTENING AT BOTH FACES FOR 3-PLY CONDITION. LOCATE TOP & BOTTOM NAILS/SCREWS 2" FROM EDGE. SOLID 3 1/2" OR 5 1/4" BEAMS ARE ACCEPTABLE. USE 2 ROWS OF NAILS FOR 2x6 & 2x8 MEMBERS.
- FOR 4 PLY BEAMS OF EQUAL 1 3/4" MAX. WIDTH, FASTEN PLIES TOGETHER WITH 3 ROWS OF 1/2"x6" SIMPSON SDS SCREWS (OR 6 3/4" TRUSSLOK SCREWS) @ 16" O/C. USE A MINIMUM OF 4 ROWS FOR BEAM DEPTHS OF 14" OR GREATER. APPLY FASTENING AT BOTH FACES (ONE SIDE ONLY FOR TRUSSLOK SCREWS). LOCATE TOP AND BOTTOM SCREWS 2" FROM EDGE. A SOLID 1" BEAM IS ACCEPTABLE.
- PROVIDE SOLID BLOCKING IN FLOOR SYSTEM UNDER ALL POSTS CONTINUOUS TO FND/BEARING. BLOCKING TO MATCH POST ABOVE.
- ALL EXTERIOR 4x4 WOOD POSTS SHALL HAVE SIMPSON BC52-2/4 CAP & ABW44 BASE, U.N.O.
- CORROSION NOTES:
 - BUILDER RESPONSIBLE TO DETERMINE CORROSION-RESISTANCE REQUIREMENTS AND COMPATIBILITY OF HARDWARE, FASTENERS AND CONNECTORS FOR ENVIRONMENTAL EXPOSURE AND IN CONTACT W/ PRESERVATIVE-TREATED WOOD OF ACTUAL FINAL CONDITIONS AND SOURCED MATERIALS. CONTACT LUMBER & HARDWARE SUPPLIERS TO COORD.

Lot 289

Plan 5919-03 Elevation C- Garage Right

Oak Haven

Standard Covered Outdoor Living w/ Opt Outdoor Living Patio

GENERAL STRUCTURAL NOTES
FOUNDATION
<ul style="list-style-type: none">• DESIGN IS BASED ON 2018 NORTH CAROLINA STATE BUILDING CODE: RESIDENTIAL CODE.• FOOTING DESIGN - 2,000 PSF ALLOWABLE SOIL BEARING PRESSURE IS ASSUMED. BUILDER/CONTRACTOR MUST VERIFY.• FASTEN 2x4/6 SILL PLATES TO CONC FND WITH A MINIMUM OF 2 ANCHORS PER PLATE, 12" MAX. FROM PLATE ENDS - UTILIZING:<ul style="list-style-type: none">• 1/2" DIA. ANCHOR BOLTS @ 6'-0" O.C." MIN. EMBEDMENT• 1/2" DIA. x 6" LONG SIMPSON TITEN HD @ 6'-0" O.C.• SIMPSON MASA ANCHOR STRAPS @ 6'-0" O.C. (CONCRETE)• ALL LUMBER EXPOSED TO WEATHER OR IN CONTACT W/ PERIMETER FOUNDATION SHALL BE PRESERVATIVE TREATED SOUTHERN PINE #2.• BUILDER TO VERIFY CORROSION-RESISTANCE COMPATIBILITY OF HARDWARE & FASTENERS IN CONTACT W/ PRESERVATIVE-TREATED WOOD. CONTACT LUMBER & HARDWARE SUPPLIERS TO COORD.• FOOTINGS SHALL BE PLAIN CONCRETE, U.N.O.• CONCRETE DESIGN BASED ON ACI 318. CONCRETE SHALL ATTAIN THE FOLLOWING MIN. COMPRESSIVE STRENGTHS IN 28 DAYS, U.N.O.:<ul style="list-style-type: none">Fc = 3,000 psi: FOOTINGS & INTERIOR SLABS ON GRADE 3,500 psi: GARAGE & EXTERIOR SLABS ON GRADE fy = 60,000 psi• ALL CONCRETE EXPOSED TO THE WEATHER SHALL NOT HAVE LESS THAN 5% OR MORE THAN 1% AIR ENTRAINMENT.• ALL FOOTINGS SHALL BEAR BELOW FROST LINE (TYP.) OR 12" MIN IN REGIONS WHERE CODE FROST DEPTH IS NOT APPLICABLE. CONSULT SOILS REPORT OR BUILDING DEPT. FOR MINIMUM DEPTH BELOW GRADE.• FOOTINGS AND SLABS ON GRADE SHALL BEAR ON VIRGIN SOIL OR 95% COMPACTED FILL.• PROVIDE CONTROL JOINTS AT ALL INSIDE CORNERS OF SLAB EDGES, AND OTHER LOCATIONS WHERE SLAB CRACKS ARE LIKELY TO DEVELOP.<ul style="list-style-type: none">• JOINTS SHALL BE LOCATED @ 10'-0" O.C. (RECOMMENDED) OR 15'-0" O.C. (MAXIMUM)• JOINT GRID PATTERN SHALL BE AS CLOSE TO SQUARES AS POSSIBLE (1:1 RATIO), WITH A MAXIMUM OF 1:1.5 RATIO• CONTROL JOINTS SHALL NOT BE INSTALLED IN STRUCTURAL SLABS• DIMENSIONS BY OTHERS, BUILDER TO VERIFY.

MMK STD. - MAY 2002

HOLD-DOWN SCHEDULE

SYMBOL	SPECIFICATION
▶ HD-1	SIMPSON C516 STRAP TIE W/ 14" END LENGTH
▶ HD-2	SIMPSON MSTC66 STRAP TIE W/ 24" END LENGTH
▶ HD-3	SIMPSON HTT4 HOLD-DOWN *
▶ HD-4	SIMPSON HDU5-SDS2.5 HOLD-DOWN *
▶ HD-5	SIMPSON STDH14RJ HOLD-DOWN *
* UTILIZE SIMPSON "SET-36" EPOXY SYSTEM TO FASTEN 3/8" DIA. THREADED ROD INTO CONCRETE FOUNDATION. PROVIDE 12" MIN. EMBEDMENT INTO CONCRETE. INSTALL PER MANUF. RECOMMENDATIONS. DO NOT LOCATE ANCHORS WITHIN 1 3/4" OF EDGE OF FOUNDATION.	

MEANS & METHODS NOTES
<p>THE STRUCTURE IS DESIGNED TO BE SELF SUPPORTING AND STABLE AFTER THE BUILDING IS FINISHED AND ALL PLAN, DETAIL, AND NOTE SPECIFICATIONS HAVE BEEN COMPLETED. IT IS THE CONTRACTOR'S SOLE RESPONSIBILITY TO DETERMINE THE ERECTION PROCEDURES AND SEQUENCE TO INSURE THE SAFETY OF THE BUILDING AND ITS COMPONENTS DURING CONSTRUCTION. THIS INCLUDES, BUT IS NOT LIMITED TO, THE ADDITION OF NECESSARY SHORING, SHEETING, TEMPORARY BRACING, GUYS, AND TIE-DOWNS. CONTRACTOR SHALL BE RESPONSIBLE FOR ALL SHORING AND BRACING REQUIRED TO STABILIZE AND PROTECT EXISTING AND ADJACENT STRUCTURES AND SYSTEMS DURING COURSE OF DEMOLITION AND CONSTRUCTION OF THE PROJECT.</p> <p>STRUCTURAL DESIGN AND SPECIFICATIONS ASSUME THAT ALL SUPPORTING AND NON-SUPPORTING ELEMENTS IN CONTACT WITH FLOOR FRAMING ARE LEVEL, INCLUDING, BUT NOT LIMITED TO: FOUNDATIONS, SLABS ON GRADE, BEAMS, WALLS, AND NON-BEARING ELEMENTS. IT IS THE CONTRACTOR'S RESPONSIBILITY TO VERIFY LEVELNESS AND MAKE ADJUSTMENTS AS NECESSARY, INCLUDING CONSIDERATION OF THOSE AREAS THAT MAY BE WITHIN CONTRACTUAL, INDUSTRY, OR WARRANTY TOLERANCES.</p>

VENEER LINTEL SCHEDULE		
SPAN (MAX)	HEIGHT OF VENEER ABOVE LINTEL	STEEL ANGLE SIZE
3'-0"	20 FT. MAX	L3"x3"x1/4"
6'-0"	3 FT. MAX	L3"x3"x1/4"
	12 FT. MAX	L4"x3"x1/4"
8'-0"	20 FT. MAX	L5"x3 1/2"x3/8"
	12 FT. MAX	L4"x4"x1/4" *
10'-0"	16 FT. MAX	L5"x3 1/2"x3/8"
	12 FT. MAX	L6"x3 1/2"x3/8"
12'-0"	2 FT. MAX	L7"x4"x1/2" **
14'-0"	3 FT. MAX	L8"x4"x1/2" **
ALL LINTELS: <ul style="list-style-type: none">- SHALL SUPPORT 2 3/8" - 3 1/2" VENEER W/ 40 psf MAXIMUM HEIGHT.- 6" SHALL HAVE 4" MIN BEARING- 8" SHALL HAVE 6" MIN BEARING- 10" SHALL NOT BE FASTENED BACK TO HEADER- 12" SHALL BE FASTENED BACK TO WOOD HEADER IN WALL @ 8" O.C. W/ 1/2" DIA. x 3 1/2" LONG LAG SCREWS IN 2" LONG VERTICALLY SLOTTED HOLES- MAX. VENEER HT. APPLIES TO ANY PORTION OF BRICK OVER THE OPENING.- ALL LINTELS SHALL BE LONG LESS VERTICAL- WHEN SUPPORTING VENEER < 3" WIDE THE EXTERIOR TOE OF THE HORIZONTAL LEG MAY BE CUT IN THE FIELD TO BE 3/4" WIDE OVER THE BEARING LENGTH ONLY. THIS IS TO ALLOW FOR MORTAR JOINT FINISHING.- SEE STRUCTURAL PLANS FOR ANY LINTEL CONDITION NOT ENCOMPASSED BY THE ABOVE PARAMETERS.- * FOR GREEN VENEER USE 1/4"x3/4"- ** FOR 3 1/2" VENEER ONLY, SEE PLAN FOR VENEER SUPPORT IF VENEER < 3/8" THICK.		

MMK STD. - MAY 2016

ADDITIONAL NOTES FOR TRUSS & I-JOIST MANUFACTURER

ROOF TRUSS, FLOOR TRUSS AND ENGINEERED JOISTS SHALL BE DESIGNED TO MEET THE DEFLECTION CRITERIA BELOW, UNLESS NOTED OTHERWISE ON PLAN. MULHERN & KULP CANNOT BE HELD RESPONSIBLE FOR ANY STRUCTURAL ISSUES RELATED TO ANY BUILDING COMPONENT IF COMPONENT SHOP DRAWINGS ARE NOT SUBMITTED TO MKK FOR REVIEW PRIOR TO FABRICATION, DELIVERY, OR INSTALLATION.

TRUSSES/JOISTS SHALL BE DESIGNED SO THAT DIFFERENTIAL DEFLECTION BETWEEN ADJACENT PARALLEL TRUSSES/JOISTS OR GIRDER TRUSSES/FLUSH BEAMS DO NOT EXCEED THE FOLLOWING:

A. ROOF TRUSSES:
1/4" DEAD LOAD
B. FLOOR TRUSSES, ATTIC TRUSSES, & I-JOISTS:
1/8" DEAD LOAD

ABSOLUTE DEAD LOAD DEFLECTION OF FLOOR TRUSSES/ATTIC TRUSSES WHEN ADJACENT TO FLOOR FRAMING BY OTHERS SHALL BE LIMITED TO 3/16". (NOT DIFFERENTIAL DEFLECTION)

FLOOR JOIST NOTES

- ALL FLOOR JOISTS SHALL BE THE DEPTH SPECIFIED ON PLAN
- FLOOR JOISTS SERIES & SPACING IS PER THE FLOOR JOIST MANUF.
- SPACING SHALL NOT EXCEED 19.2" O.C. (MAX.)
- @ LOCATION OF TILE, SPACING SHALL NOT EXCEED 16" O.C. (MAX.)

LATERAL/WALL BRACING & WALL SHEATHING SPECIFICATIONS
<p>THIS MODEL HAS BEEN DESIGNED TO RESIST LATERAL FORCES RESULTING FROM:</p> <p>115 MPH WIND IN 2018 NCSEBG:RC</p> <p>(115 MPH WIND SPEED IN ASCE 7-10 WIND MAP, PER IRC R301.2.1.1) EXP. B, RISK CAT. 2 & SEISMIC CAT. A/B.</p> <p>THE DESIGN WAS COMPLETED PER 2015 IBC (SECTION 1609) & ASCE 7-10, AS PERMITTED BY R301.1.3 OF THE 2018 NCSEBG:RC. ACCORDINGLY, THIS MODEL, AS DOCUMENTED AND DETAILED HEREIN, IS ADEQUATE TO RESIST THE CODE REQUIRED LATERAL FORCES.</p> <p>DESIGN WIND UPLIFT LOADS HAVE BEEN CALCULATED UTILIZING ASCE 7-10 (ACCEPTED ENGINEERING PRACTICE) AS ALLOWED PER 2018 NCSEBG:RC SECTION R802.11.1.1. THIS MODEL HAS BEEN DETAILED WHERE REQUIRED & ENGINEERED TO RESIST THE WIND UPLIFT LOAD PATH PER SECTIONS R602.3.5 & R802.11.</p>
<p>EXT. WALL SHEATHING SPECIFICATION</p> <p>• 7/16" OSB OR 15/32" PLYWOOD: FASTEN SHEATHING W/ 2 3/8"x0.113 NAILS @ 6" O.C. AT EDGES & @ 12" O.C. IN THE PANEL FIELD. (TYP, U.N.O.)</p> <p>• ALL SHEATHING PANELS SHALL BE ORIENTED VERTICALLY (LONG DIRECTION PARALLEL TO STUDS) AND INSTALLED FULL HEIGHT OF SHEAR WALL - OR - 2x HORIZONTAL BLOCKING SHALL BE PROVIDED TO SUPPORT ALL UNSUPPORTED PANEL EDGES & EDGE FASTENING.</p> <p>• ALL EXT. WALLS SHALL BE CONTINUOUSLY SHEATHED AND ARE CONSIDERED SHEAR WALLS.</p> <p>• ALT. STAPLE CONNECTION SPEC: 1 3/8" 16 GA STAPLES (1/6" CROWN) @ 3" O.C. AT EDGES & @ 6" O.C. IN FIELD.</p>
<p>3" O.C. EDGE NAILING</p> <p>• AT DESIGNATED AREAS - FASTEN PANEL EDGES OF WOOD STRUCTURAL WALL SHEATHING TO FRAMING W/ 2 3/8" x 0.113" NAILS @ 3" O.C. AND 12" O.C. IN THE PANEL FIELD NO STAPLE ALTERNATIVE AVAILABLE AT THIS SPEC. ALL SHEATHING PANELS SHALL BE ORIENTED VERTICALLY (LONG DIRECTION PARALLEL TO STUD) AND INSTALLED FULL HEIGHT OF SHEAR WALL - OR - 2x HORIZONTAL BLOCKING SHALL BE PROVIDED TO SUPPORT UNSUPPORTED PANEL EDGES AND 3" O.C. EDGE FASTENING.</p>
<p>TYP. UNIT SEPARATION WALL SHEATHING SPECIFICATION</p> <p>• 1/2" OR 5/8" GYPSUM WALL BOARD: FASTEN GWB SHEATHING TO FRAMING W/ 1 5/8"x0.086" COOLER NAILS OR 1 1/4" DRYWALL SCREWS @ 7" O.C. TO PANEL EDGES & PANEL FIELD (INCLUDING T&B PLATES).</p>
<p>NOTES</p> <p>• SEE CONNECTION SPECIFICATIONS CHART FOR STANDARD SHEAR TRANSFER DETAILING. IF ADDITIONAL CAPACITY IS REQUIRED BY DESIGN, IT WILL BE SPECIFICALLY NOTED ON PLAN.</p> <p>• DESIGN ASSUMES 16" O.C. MAX. STUD SPACING, U.N.O.</p> <p>• ALL STRUCTURAL PANELS ARE TO BE DIRECTLY APPLIED TO STUD FRAMING.</p> <p>• PRE-MANUFACTURED PANELIZED WALLS: FASTEN TOGETHER END STUDS OF WALL PANELS SHEATHED W/ OSB OR PLYWOOD W/ 3" x 0.120" NAILS @ 4" O.C. (THRU ONE SIDE ONLY)</p>
<p>--- INDICATES EXTENT OF INT. OSB SHEARWALL, BLOCKED PANEL EDGES, AND/OR 3" O.C. EDGE NAILING</p> <p>▶ INDICATES HOLDDOWN</p>

MMK STD. - MAR 2016

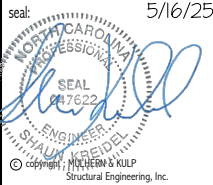

MULHERN+KULP
RESIDENTIAL STRUCTURAL ENGINEERING
3605 Boulevard Parkway, Suite 250 - Alhambra, GA 30022
970-777-4074 • mulhern@mulhern-kulp.com
NC License # C-3625



Mulhern+Kulp project number:

243-24029

project mgr: SMK
drawn by: MEG
issue date: 08-14-2024

REVISIONS:

date:	initial:
11/06/2024	SMK
UPDATED MODEL NAME, OPT. EXT. CONV. PORCH, OPT. OFFICE	
12/16/2024	MEM
ADDED CORNER TO ELEV. D	
5/15/2025	JFP
MSG, ARCH. UPDATE	

tri pointe
HOMES

GENERAL NOTES

5919-03 MODEL

SERENITY
MASTER SET
RALEIGH, NC

sheet:

S0.0

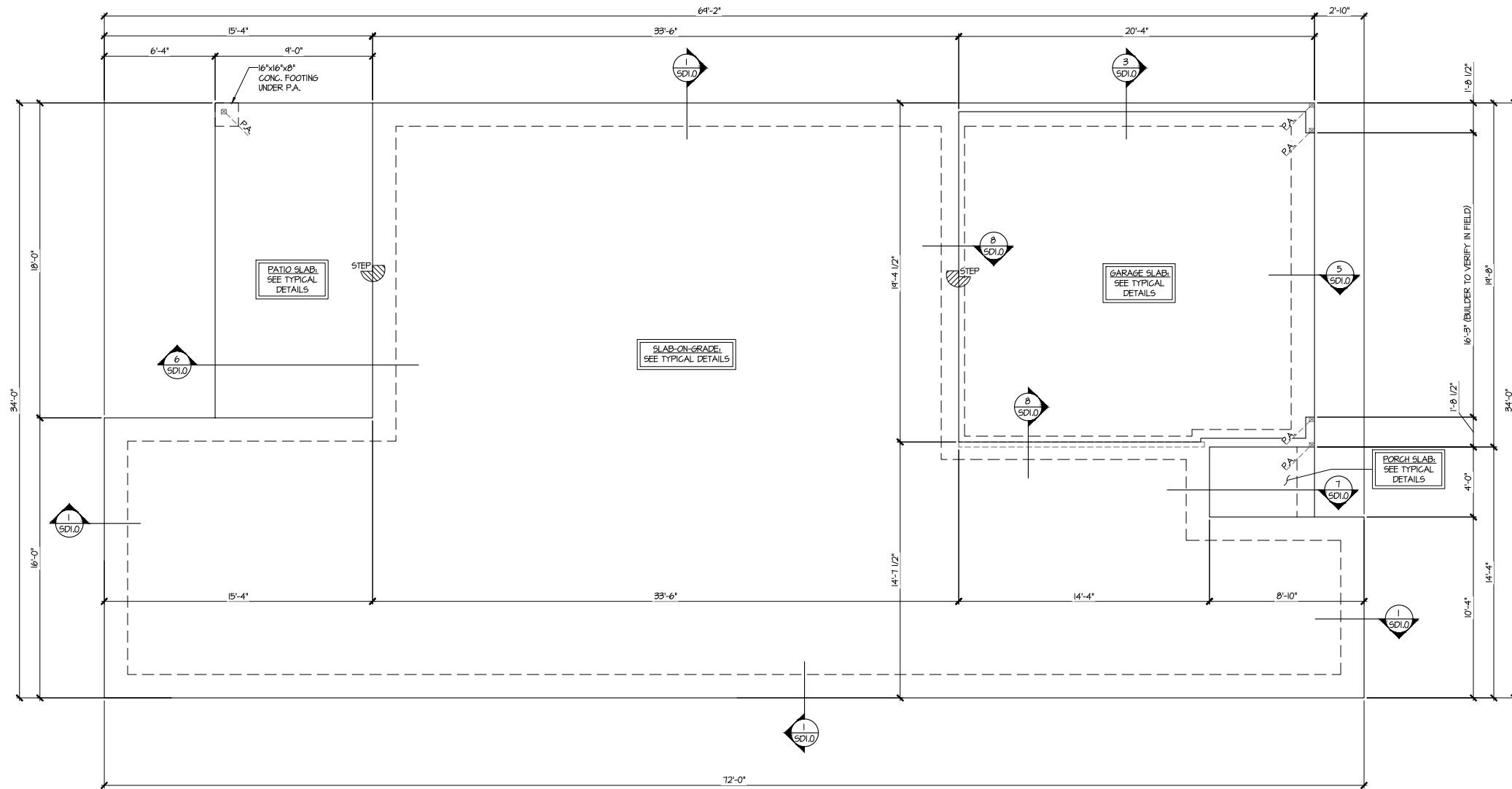

SLAB FOUNDATION PLAN
SCALE: 1/4"=1'-0" (22x24 SHEET)
1/8"=1'-0" (11x17 SHEET)
ELEV. A

LEGEND	
	INTERIOR BEARING WALL
	BEARING WALL ABOVE (B.W.A.)
	BEAM / HEADER
	INDICATES EXTENT OF INT. OSB SHEARWALL AND/OR 3" O.C. EDGE NAILING
	EXTENT OF VALLEY TRUSS OVERFRAMING @ 24" O.C. (MAX.)
	EXTENT OF FLOOR SYSTEM TO BE DESIGNED FOR TILE
	INDICATES HOLDDOWN
	METAL HANGER
	INDICATES POST ABOVE. PROVIDE SOLID BLOCKING UNDER POST OR JAMB ABOVE.

REFER TO S.O. FOR
TYPICAL STRUCTURAL NOTES
& SCHEDULES

seal: 5/16/25
MULHERN + KULP
RESIDENTIAL STRUCTURAL ENGINEERING
3955 Brookside Parkway, Suite 250 - Alpharetta, GA 30022
9776-777-4074 - mulhern+kulp.com
NC License # C-3625

MULHERN+KULP
RESIDENTIAL STRUCTURAL ENGINEERING
3955 Brookside Parkway, Suite 250 - Alpharetta, GA 30022
9776-777-4074 - mulhern+kulp.com
NC License # C-3625

Mulhern+Kulp project number:
243-24029
project mgr: SMK
drawn by: MEG
issue date: 08-14-2024

REVISIONS:	
date:	initial:
11/06/2024	SMK
UPDATED MODEL NAME, OPT. EXT. CONV. PORCH, OPT. OFFICE	
12/16/2024	MEM
ADDED DORMER TO ELEV. D	
5/15/2025	JFP
MSG. ARCH. UPDATE	

tri pointe
HOMES

FOUNDATION PLAN
5919-03 MODEL
SERENITY
MASTER SET
RALEIGH, NC

sheet:
S1.0



- REFER TO 50.0 FOR
TYPICAL STRUCTURAL NOTES
& SCHEDULES

sheet:

S1.2

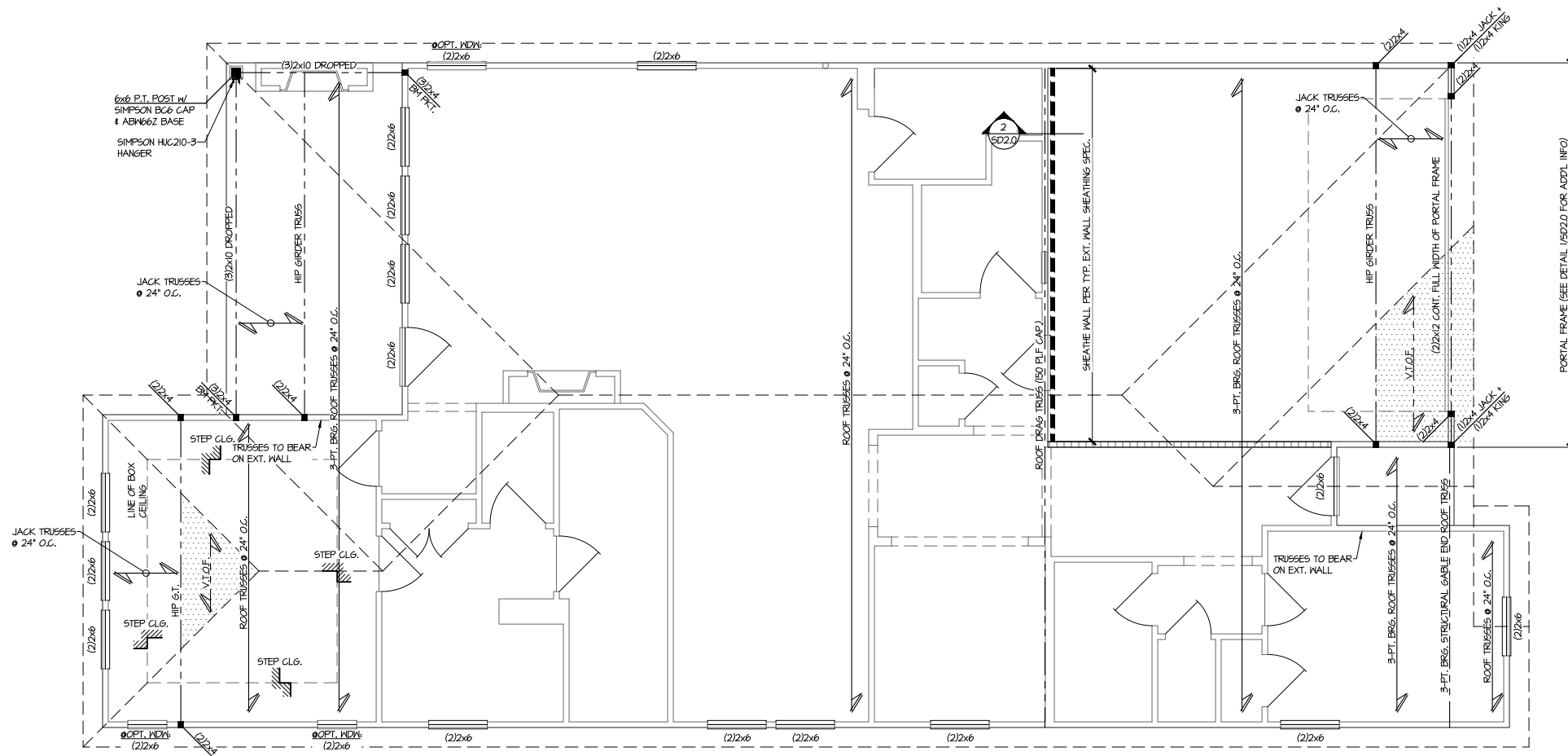

ROOF FRAMING PLAN

SCALE: 1/4"=1'-0" (22x24 SHEET)
1/8"=1'-0" (11x17 SHEET)

ELEV. A

THIS LEVEL HAS BEEN DESIGNED
FOR 9'-1" PLATE HEIGHT

LEGEND

- INTERIOR BEARING WALL
- BEARING WALL ABOVE (B.W.A.)
- BEAM / HEADER
- INDICATES EXTENT OF INT. OSB SHEARWALL AND/OR 3" O.C. EDGE NAILING
- EXTENT OF VALLEY TRUSS OVERFRAMING @ 24" O.C. (MAX.)
- EXTENT OF FLOOR SYSTEM TO BE DESIGNED FOR TILE
- INDICATES HOLDDOWN
- METAL HANGER
- INDICATES POST ABOVE. PROVIDE SOLID BLOCKING UNDER POST OR JAMB ABOVE.

REFER TO S.O. FOR
TYPICAL STRUCTURAL NOTES
& SCHEDULES

seal: 5/16/25
NORTH CAROLINA
REGISTERED PROFESSIONAL
SEAL
0817622
ENGINEER
STALAN KREIDEL
© MULHERN + KULP
Structural Engineering, Inc.

MULHERN+KULP
RESIDENTIAL STRUCTURAL ENGINEERING
3955 Boulevard Parkway, Suite 250 • Alpharetta, GA 30022
9776-777-4074 • mulhernkulp.com
NC License # C-3625



Mulhern+Kulp project number:
243-24029

project mgr: SMK
drawn by: MEG
issue date: 08-14-2024

REVISIONS:	
date:	initial:
11/06/2024	SMM
UPDATED MODEL NAME, OPT. EXT. CONV. PORCH, OPT. OFFICE	
12/16/2024	MEM
ADDED CORNER TO ELEV. D	
5/15/2025	JFP
MSG. ARCH. UPDATE	

tri pointe
HOMES

ROOF FRAMING PLAN

5919-03 MODEL
SERENITY
MASTER SET
RALEIGH, NC

sheet:

S2.0



Mulhern+Kulp project number:
243-24029
project mgr: **SMK**
drawn by: **MEG**
issue date: **08-14-2024**

REVISIONS:	
date:	initial:
11/06/2024	SMK
UPDATED MODEL NAME, OPT. EXT. CONV. PORCH, OPT. OFFICE	
12/16/2024	MEM
ADDED CORNER TO ELEV. D	
5/15/2025	JPP
MSG. ARCH. UPDATE	



ROOF FRAMING PLAN
5919-03 MODEL
SERENITY
MASTER SET
RALEIGH, NC

sheet:
S2.1

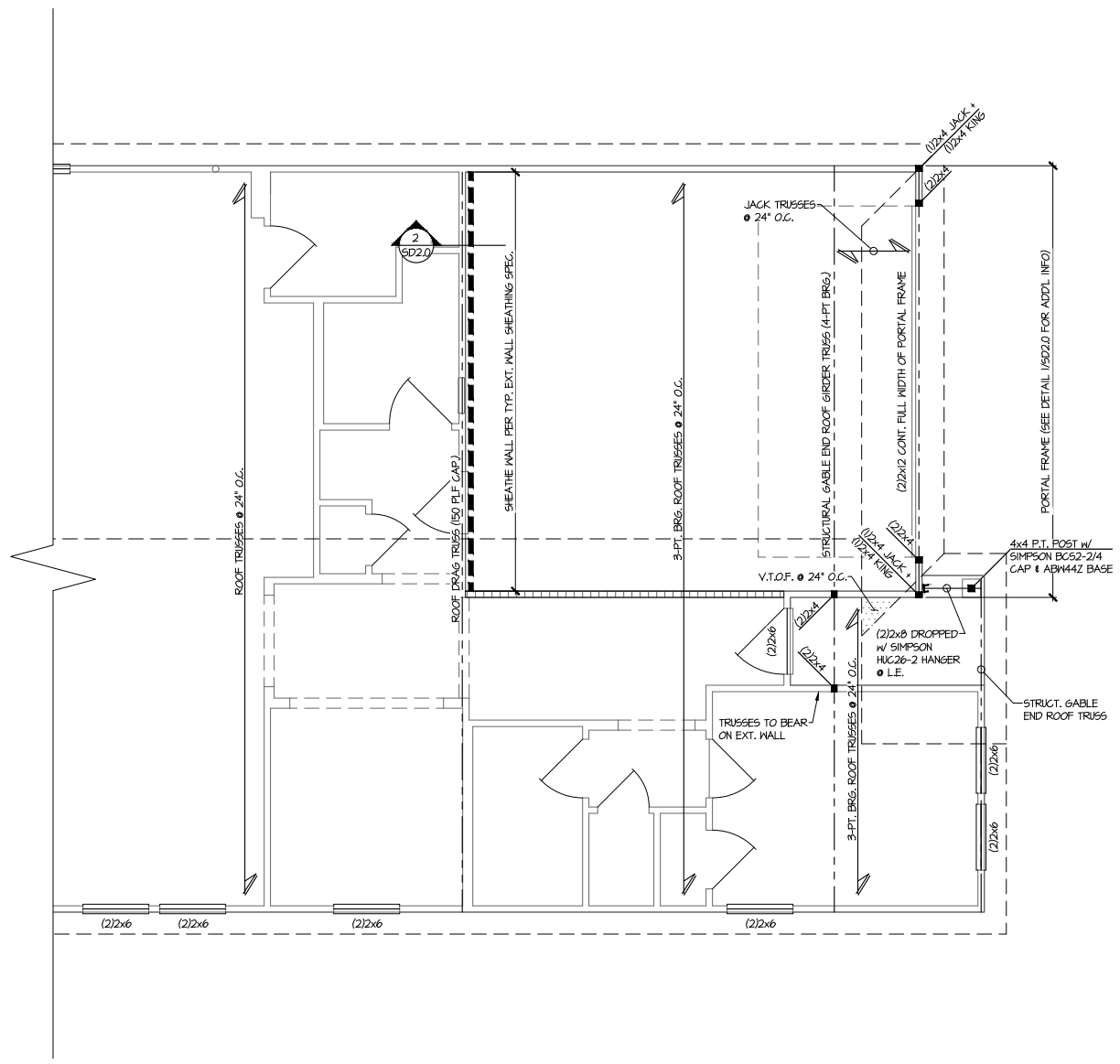

1 PARTIAL SLAB FOUNDATION PLAN
SCALE: 1/4"=1'-0" (22x24 SHEET)
1/8"=1'-0" (11x17 SHEET)
ELEV. B
SEE ELEV. A FOR MORE INFO

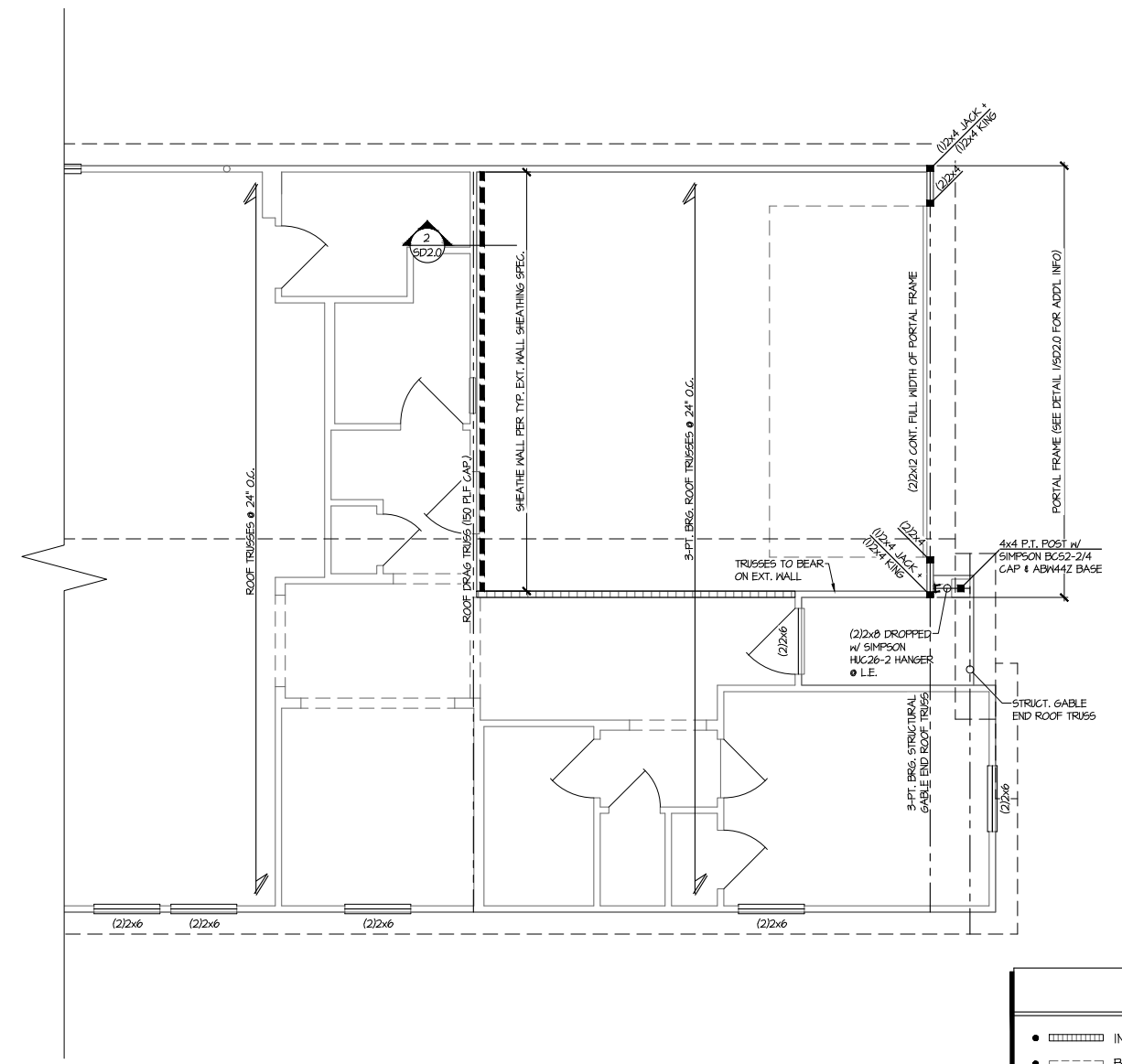

2 PARTIAL SLAB FOUNDATION PLAN
SCALE: 1/4"=1'-0" (22x24 SHEET)
1/8"=1'-0" (11x17 SHEET)
ELEV. C
SEE ELEV. A FOR MORE INFO

THIS LEVEL HAS BEEN DESIGNED
FOR 9'-1" PLATE HEIGHT

REFER TO S.O. FOR
TYPICAL STRUCTURAL NOTES
& SCHEDULES

LEGEND	
	INTERIOR BEARING WALL
	BEARING WALL ABOVE (B.W.A.)
	BEAM / HEADER
	INDICATES EXTENT OF INT. OSB SHEARWALL AND/OR 3" O.C. EDGE NAILING
	EXTENT OF VALLEY TRUSS OVERFRAMING @ 24" O.C. (MAX.)
	EXTENT OF FLOOR SYSTEM TO BE DESIGNED FOR TILE
	INDICATES HOLDDOWN
	METAL HANGER
	INDICATES POST ABOVE. PROVIDE SOLID BLOCKING UNDER POST OR JAMB ABOVE.

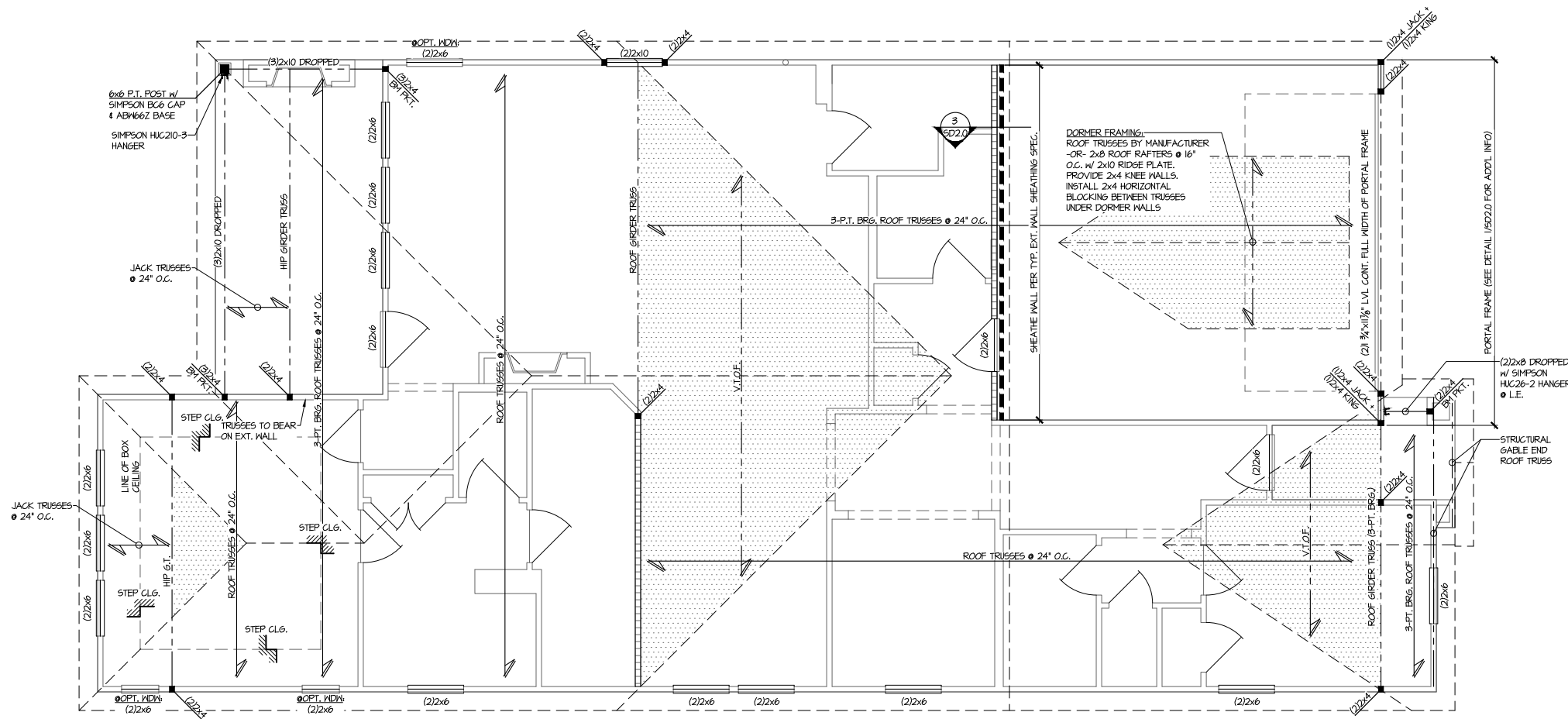

1 ROOF FRAMING PLAN
 SCALE: 1/4"=1'-0" (22x24 SHEET)
 1/8"=1'-0" (11x17 SHEET)
 ELEV. D

THIS LEVEL HAS BEEN DESIGNED FOR 9'-1" PLATE HEIGHT

LEGEND	
•	INTERIOR BEARING WALL
•	BEARING WALL ABOVE (B.W.A.)
•	BEAM / HEADER
•	INDICATES EXTENT OF INT. OSB SHEARWALL AND/OR 3" O.C. EDGE NAILING
•	EXTENT OF VALLEY TRUSS OVERFRAMING @ 24" O.C. (MAX.)
•	EXTENT OF FLOOR SYSTEM TO BE DESIGNED FOR TILE
▶	INDICATES HOLDDOWN
⌈	METAL HANGER
*	INDICATES POST ABOVE. PROVIDE SOLID BLOCKING UNDER POST OR JAMB ABOVE.

REFER TO S.O. FOR TYPICAL STRUCTURAL NOTES & SCHEDULES

MULHERN+KULP
 RESIDENTIAL STRUCTURAL ENGINEERING
 3655 Brookside Parkway, Suite 250 • Alpharetta, GA 30022
 770-777-4074 • mulhern+kulp.com
 NC License # C-3625

Mulhern+Kulp project number:
243-24029

project mgr: **SMK**
 drawn by: **MEG**
 issue date: **08-14-2024**

REVISIONS:	
date:	initial:
11/06/2024	SMK
UPDATED MODEL NAME, OPT. EXT. CONV. PORCH, OPT. OFFICE	
12/16/2024	MEM
ADDED DORMER TO ELEV. D	
5/15/2025	JFP
MSG. ARCH. UPDATE	

tri pointe HOMES

ROOF FRAMING PLAN

5919-03 MODEL
 SERENITY
 MASTER SET
 RALEIGH, NC

sheet:
S2.2

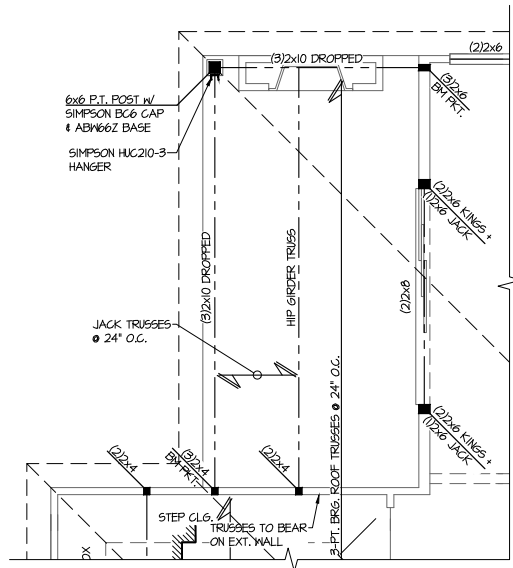

1 PARTIAL ROOF FRAMING PLAN
OPT. 9080 MULTI SLIDE DOOR
 SCALE: 1/4"=1'-0" (22x24 SHEET)
 1/8"=1'-0" (11x17 SHEET)
 ELEV. A SHOWN
 ALL ELEV. SIM.

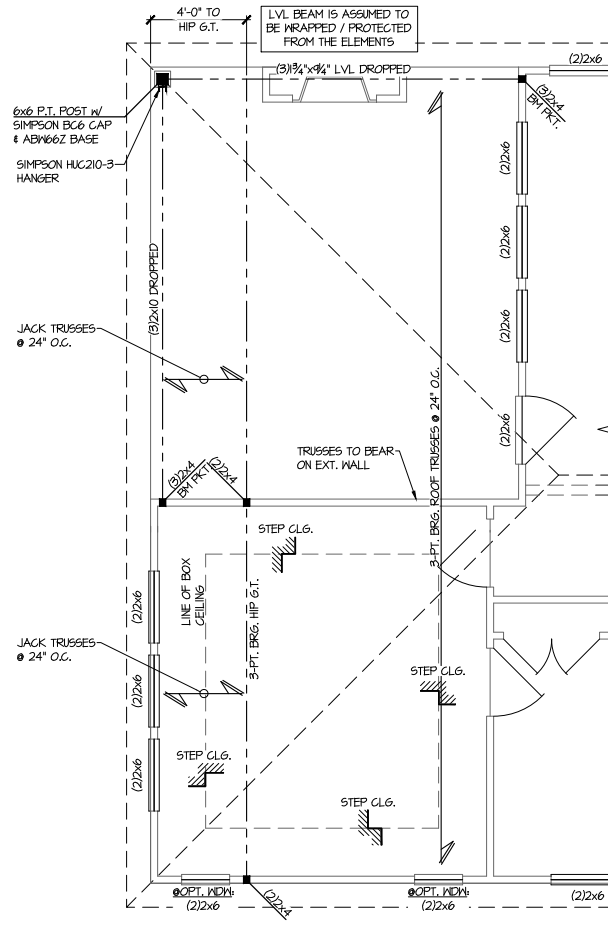

2 PARTIAL ROOF FRAMING PLAN
OPT. EXT. COVERED PORCH
 SCALE: 1/4"=1'-0" (22x24 SHEET)
 1/8"=1'-0" (11x17 SHEET)
 ELEV. A
 ALL ELEV. SIM.
 OPT. SCREENED EXTENDED
 COVERED OUTDOOR LIVING SIM.

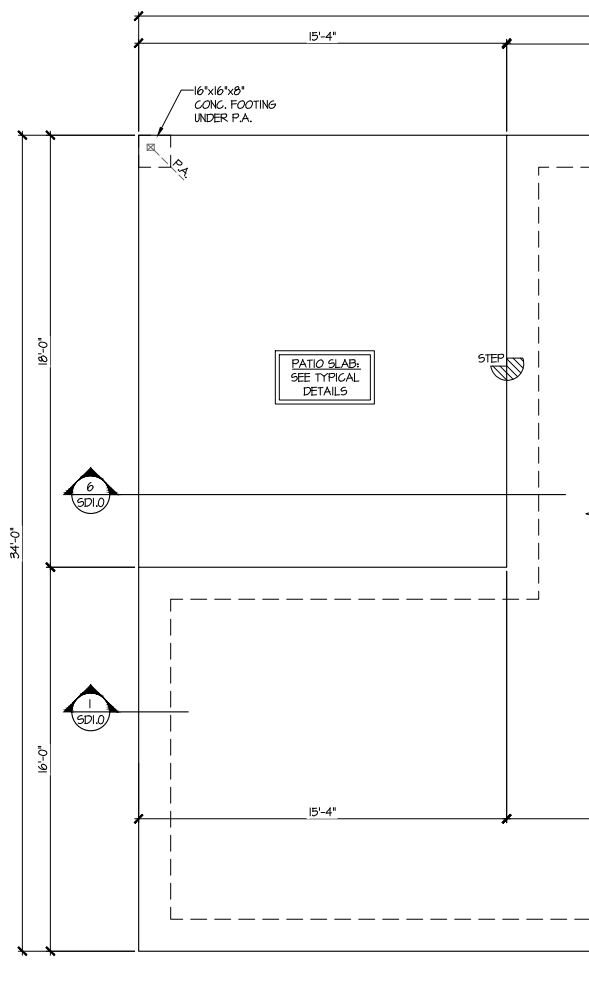

3 PARTIAL SLAB FOUNDATION PLAN
OPT. EXT. COVERED PORCH
 SCALE: 1/4"=1'-0" (22x24 SHEET)
 1/8"=1'-0" (11x17 SHEET)
 ELEV. A
 ALL ELEV. SIM.

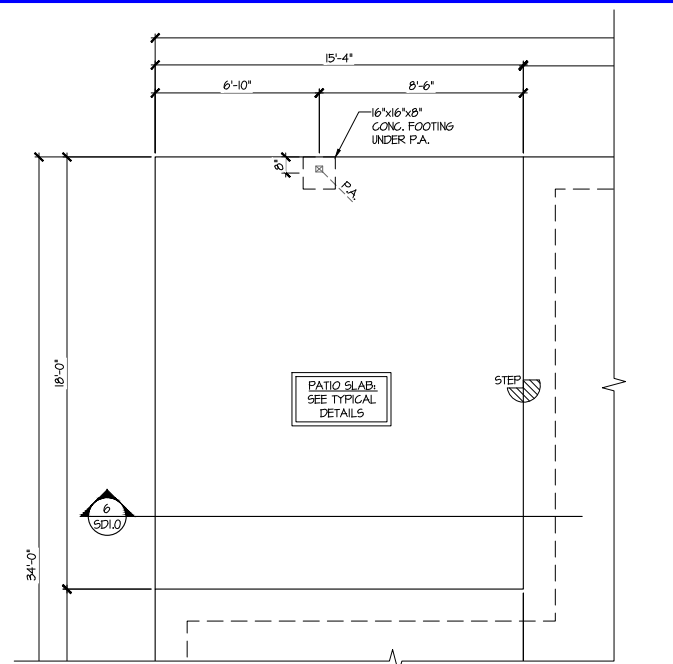

4 PARTIAL SLAB FOUNDATION PLAN
OPT. OUTDOOR LIVING PATIO
 SCALE: 1/4"=1'-0" (22x24 SHEET)
 1/8"=1'-0" (11x17 SHEET)
 ELEV. A SHOWN
 ALL ELEV. SIM.

THIS LEVEL HAS BEEN DESIGNED FOR 9'-1" PLATE HEIGHT

LEGEND	
•	INTERIOR BEARING WALL
•	BEARING WALL ABOVE (B.W.A.)
•	BEAM / HEADER
•	INDICATES EXTENT OF INT. OSB SHEARWALL AND/OR 3" O.C. EDGE NAILING
•	EXTENT OF VALLEY TRUSS OVERFRAMING @ 24" O.C. (MAX.)
•	EXTENT OF FLOOR SYSTEM TO BE DESIGNED FOR TILE
▶	INDICATES HOLDOWN
⊥	METAL HANGER
*	INDICATES POST ABOVE. PROVIDE SOLID BLOCKING UNDER POST OR JAMB ABOVE.

REFER TO S.O. FOR TYPICAL STRUCTURAL NOTES & SCHEDULES

seal: 5/16/25
 NORTH CAROLINA PROFESSIONAL SEAL
 SEAL 017622
 ENGINEER
 STALIN KREIDEL
 © MULHERN + KULP
 Structural Engineering, Inc.

MULHERN+KULP
 RESIDENTIAL STRUCTURAL ENGINEERING
 3605 Boulevard Parkway, Suite 250 - Alpharetta, GA 30022
 770-777-4074 • mulhernkulp.com
 NC License # C-3625

Mulhern+Kulp project number:
243-24029
 project mgr: **SMK**
 drawn by: **MEG**
 issue date: **08-14-2024**

REVISIONS:	
date:	initial:
11/06/2024	SMK
UPDATED MODEL NAME, OPT. EXT. CONV. PORCH, OPT. OFFICE	
12/16/2024	MEM
ADDED DORMER TO ELEV. D	
5/15/2025	JIPP
MSG. ARCH. UPDATE	

tri pointe
 HOMES

ROOF FRAMING PLAN
5919-03 MODEL
 SERENITY
 MASTER SET
 RALEIGH, NC

sheet:
S3.0

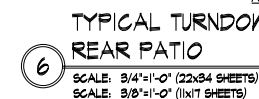
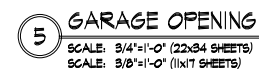
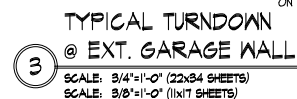

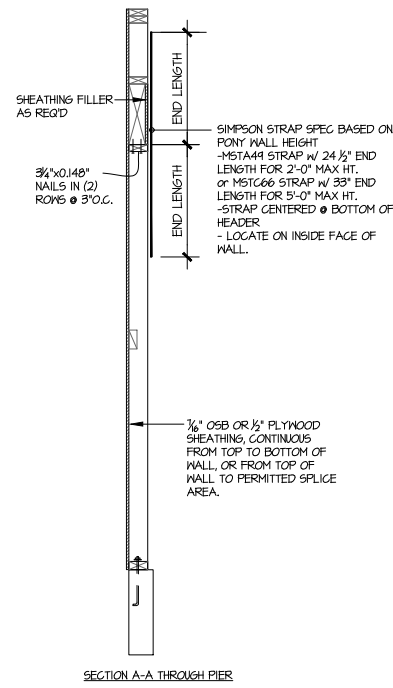
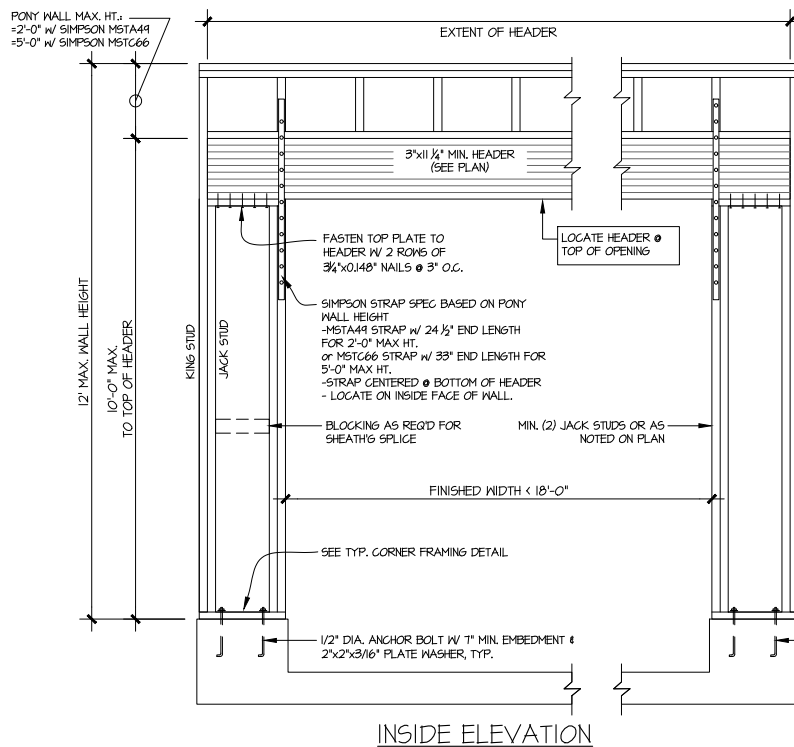
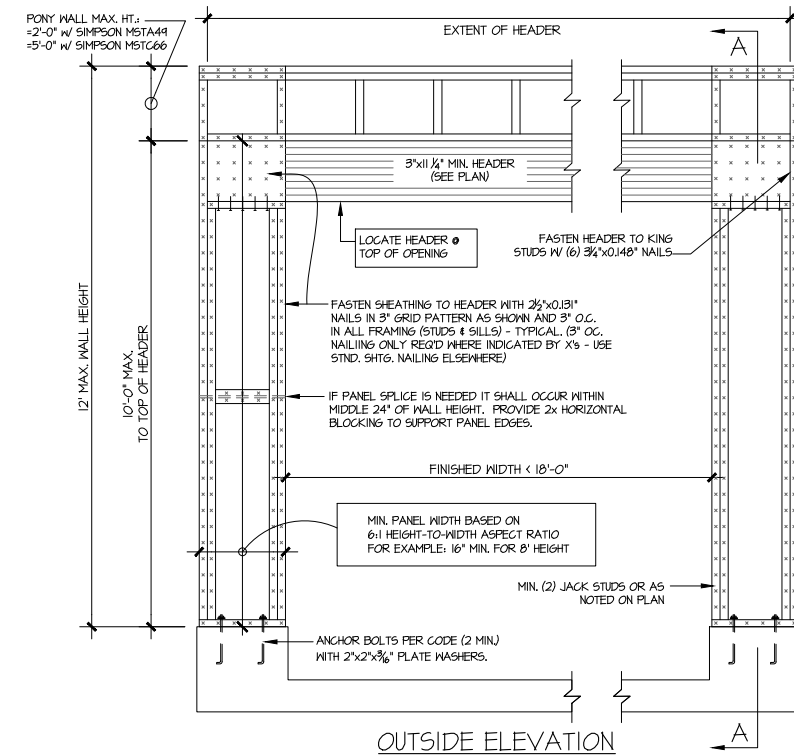

NOTE: ALL SHEATHABLE AREAS OF EXTERIOR WALL SHALL BE FULLY SHEATHED WITH 1/2" PLYWOOD OR 1/4" OSB

WALL FRAMING SPECIFICATION: USE SPF/SYP STUD GRADE STUDS (OR BETTER)

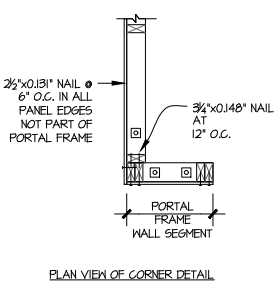

ALTERNATIVES TO 1/2" DIA. ANCHOR BOLT:
1) 1/2" DIA. x 6" LONG SIMPSON TITEN HD
2) 1/2" DIA. THREADED ROD EPOXY SET w/4 1/2" EMBED.
(MIN UTILIZING HILTI HY200 EPOXY ANCHORING SYSTEM (OR EQUAL))

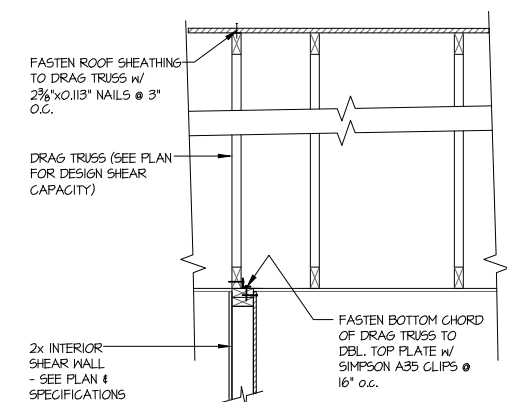

2 INTERIOR DRAG TRUSS DETAIL
SCALE: 3/4"=1'-0"

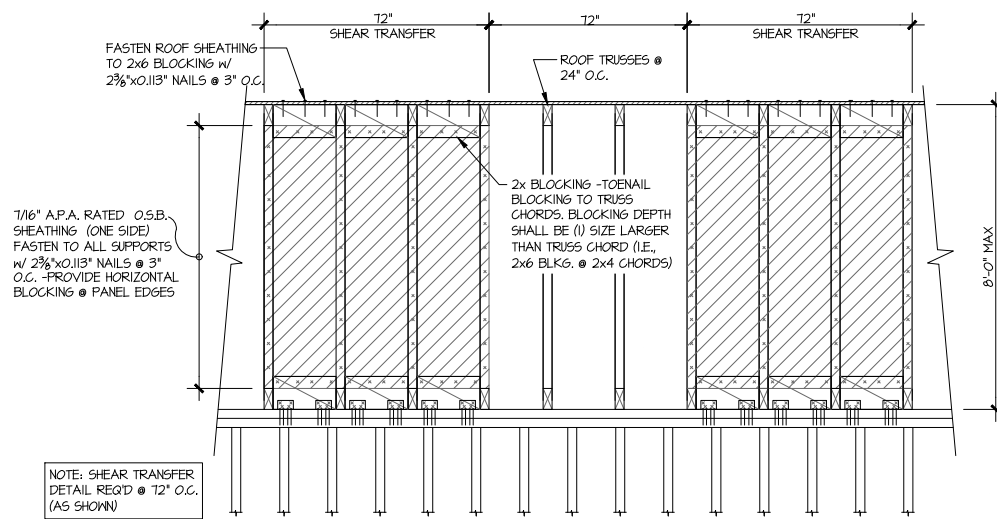

TYPICAL SHEAR TRANSFER DETAIL
@ INTERIOR SHEARWALL
SCALE: 3/4"=1'-0"

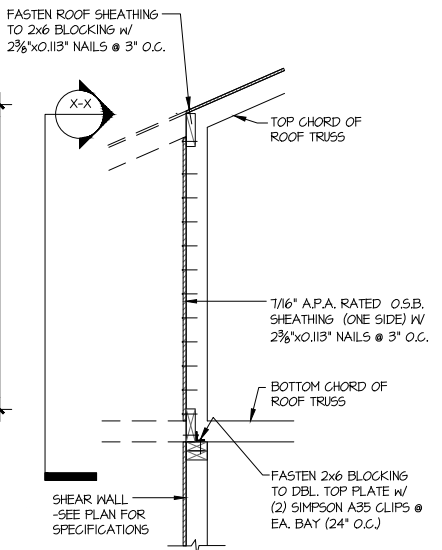

TYPICAL SHEAR TRANSFER DETAIL
@ INTERIOR SHEARWALL
SCALE: 3/4"=1'-0"

1 GARAGE PORTAL FRAME BRACING ELEVATION
SCALE: N.T.S.
BOTH SIDES OF GARAGE DOOR
115 MPH WIND SPEED (ULT)

seal: 5/16/25
MULHERN+KULP
RESIDENTIAL STRUCTURAL ENGINEERING
3955 Boulevard Parkway, Suite 250 - Alpharetta, GA 30022
770-777-4074 - mulhern+kulp.com
NC License # C-3625

MULHERN+KULP
RESIDENTIAL STRUCTURAL ENGINEERING
3955 Boulevard Parkway, Suite 250 - Alpharetta, GA 30022
770-777-4074 - mulhern+kulp.com
NC License # C-3625

Mulhern+Kulp project number:
243-24029
project mgr: SMK
drawn by: MEG
issue date: 08-14-2024
REVISIONS:
date: initial:
11/06/2024 SMM
UPDATED MODEL NAME, OPT. EXT. CONV. PORCH
OPT. OFFICE
12/16/2024 MEM
ADDED CORNER TO ELEV. D
5/15/2025 JFP
MEG, ARCH. UPDATE

tri pointe
HOMES

FRAMING DETAILS
5919-03 MODEL
SERENITY
MASTER SET
RALEIGH, NC

sheet:
SD2.0

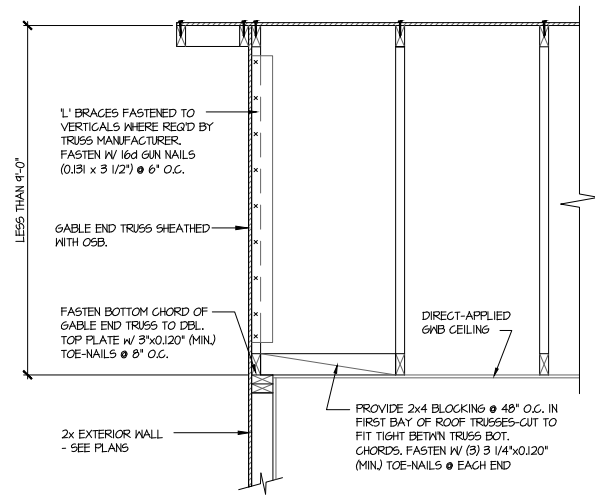
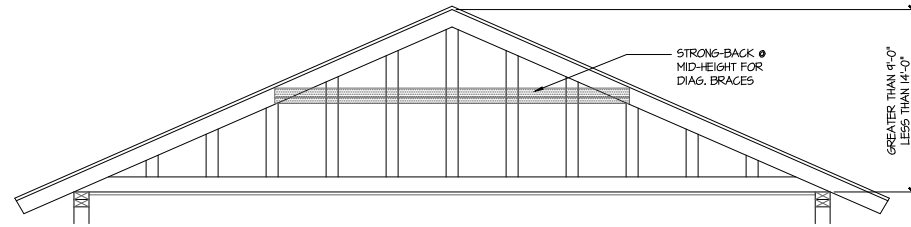
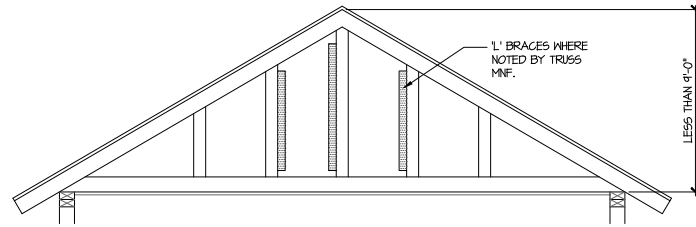

A TYPICAL GABLE END BRACING DETAIL
SCALE: NONE
REQ'D @ GABLE END TRUSS
HEIGHT UP TO 9'-0"

BRACE GABLE END TRUSSES PER ABOVE DETAIL WHEN GABLE HEIGHT IS LESS THAN 9'-0". 1" BRACES REQUIRED WHERE NOTED BY TRUSS MANUFACTURER.

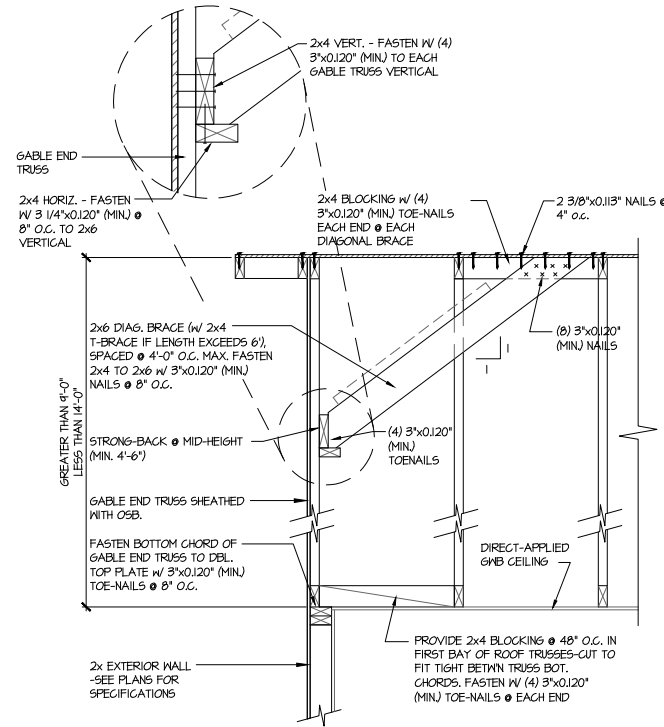

B TYPICAL GABLE END BRACING DETAIL
SCALE: NONE
REQ'D @ GABLE END TRUSS
HEIGHT BETWEEN 9'-0" TO 14'-0"

BRACE GABLE END TRUSSES PER ABOVE DETAIL WHEN GABLE HEIGHT EXCEEDS 9'-0". 1" BRACES NOT REQUIRED.

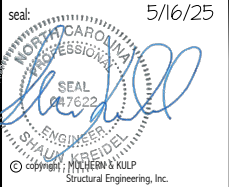

Mulhern+Kulp project number:
243-24029

project mgr: SMK
drawn by: MEG
issue date: 08-14-2024

REVISIONS:	
date:	initial:
11/06/2024	SMK
UPDATED MODEL NAME, OPT. EXT. COVD. PORCH, OPT. OFFICE	
12/16/2024	MEM
ADDED DORMER TO ELEV. D	
5/15/2025	JPP
MSG. ARCH. UPDATE	



FRAMING DETAILS

5919-03 MODEL
SERENITY
MASTER SET
RALEIGH, NC

sheet:
SD2.1