

RIGHT ELEVATION
SCALE: 1/4" = 1'-0"

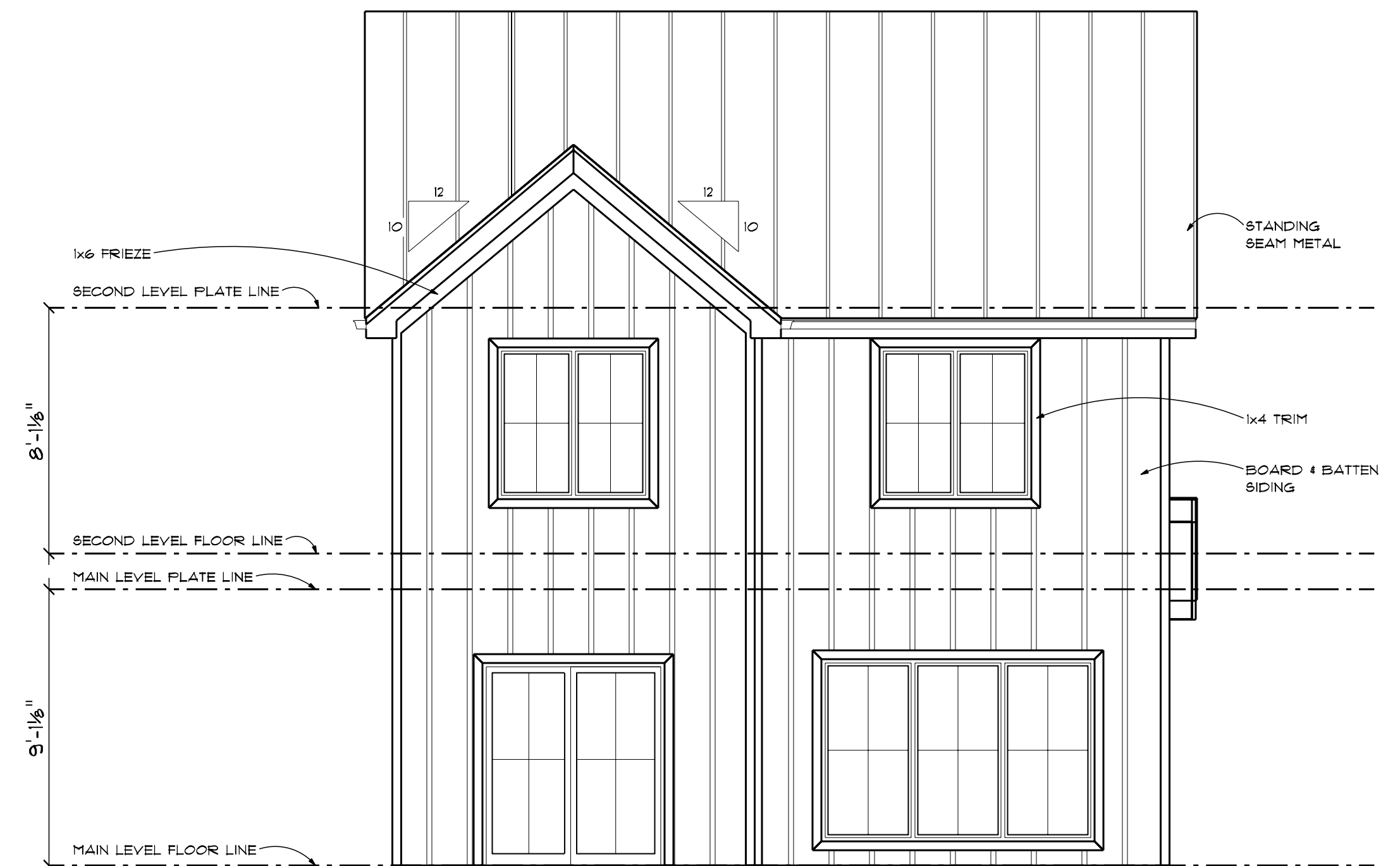

REAR ELEVATION
SCALE: 1/4" = 1'-0"

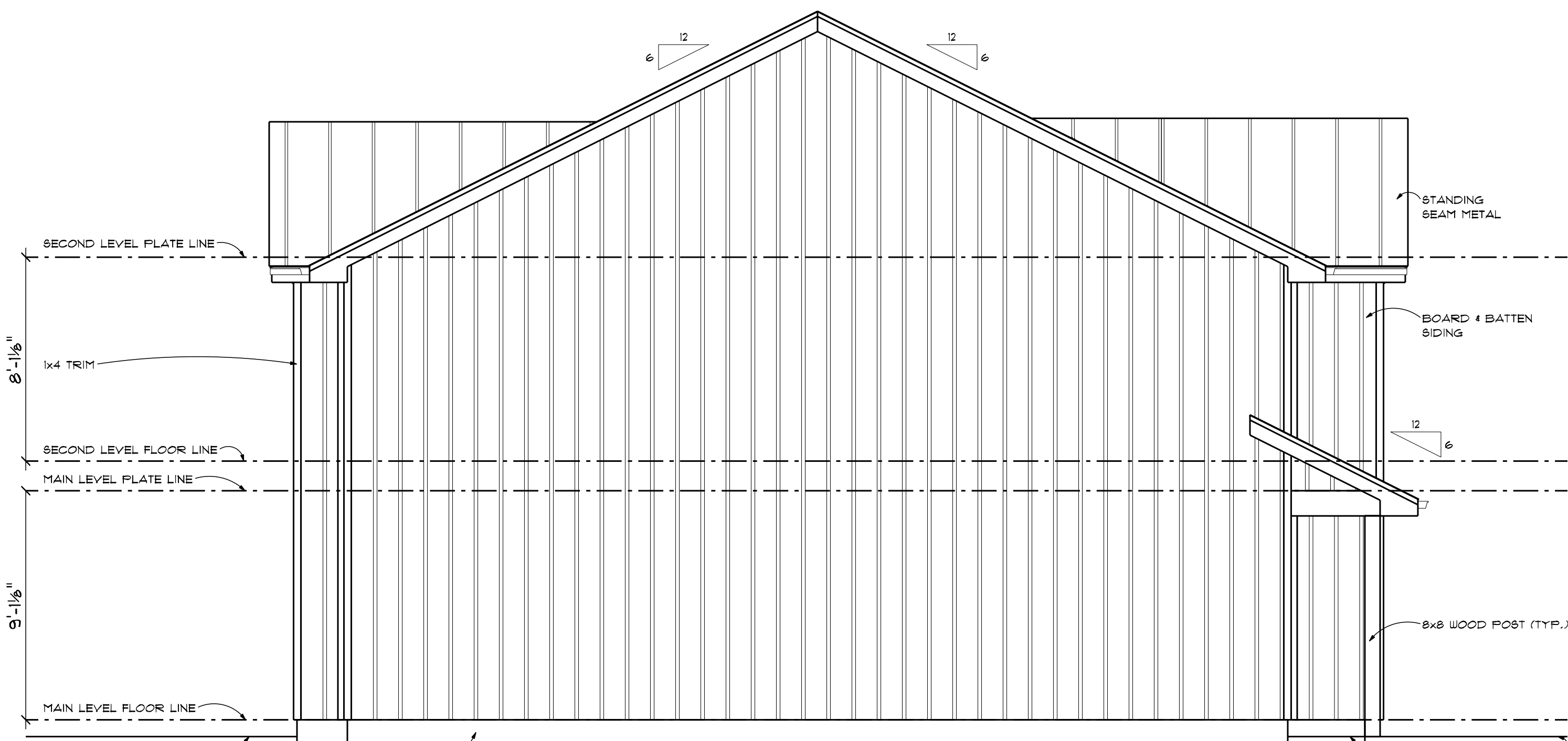

LEFT ELEVATION
SCALE: 1/4" = 1'-0"



FRONT ELEVATION
SCALE: 1/4" = 1'-0"



PRELIM
FINAL
3/21/23
REVISION

Fleetwood
Reverse Slab



advancedhouseplans
www.advancedhouseplans.com | 844.675.9838

ADVANCED HOUSE PLANS IS A PROFESSIONAL RESIDENTIAL DESIGN FIRM
LOCATION, ORIGIN, OR DATE OF CONSTRUCTION VARY, AND CANNOT
BE GUARANTEED. THESE PLANS SHOULD NOT BE UNDERTAKEN WITHOUT THE
CONSULTATION OF A PROFESSIONAL ENGINEER OR ARCHITECT. THE
OWNER SHALL VERIFY ALL DIMENSIONS, MATERIALS, FINISHES,
CODES & SITE REQUIREMENTS PRIOR TO CONSTRUCTION.
THAT MAY OCCUR DURING OR AFTER THE BUILDING PROCESS.

© 2023

30244

SHEET
2
OF
1

20% SCALE = 24" x 36"

The purchaser of these plans is given the limited license to reproduce these plans for construction purposes only and further distribution is illegal. Do not scale prints - see dimensions.

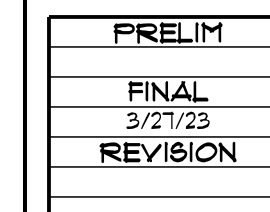

Fleetwood
Reverse Slab



advancedhouseplans
www.advancedhouseplans.com | 844.675.9638

ADVANCED HOUSE PLANS IS A PROFESSIONAL RESIDENTIAL DESIGN FIRM LOCATED IN OHIO. BECAUSE SITE CONDITIONS VARY, AHP CANNOT GUARANTEE THE SUITABILITY OF THESE PLANS FOR USE ON YOUR SPECIFIC SITE. CONSTRUCTION FROM THESE PLANS SHOULD NOT BE UNDERTAKEN WITHOUT THE ASSISTANCE OF A CONSTRUCTION PROFESSIONAL. HOMEOWNER CONTRACTORS MUST OBTAIN CODE & SITE REQUIREMENTS PRIOR TO CONSTRUCTION. THEIR RELEASE ADVANCED HOUSE PLANS FROM ANY LAISSEZ PASSE THAT MAY OCCUR DURING OR AFTER THE BUILDING PROCESS.

© 2023

30244

SHEET
3
OF
7

100% SCALE = 24"x36"

The purchaser of these plans is given the limited license to reproduce these plans for construction purposes only and further distribution is illegal. Do not scale prints - see dimensions.

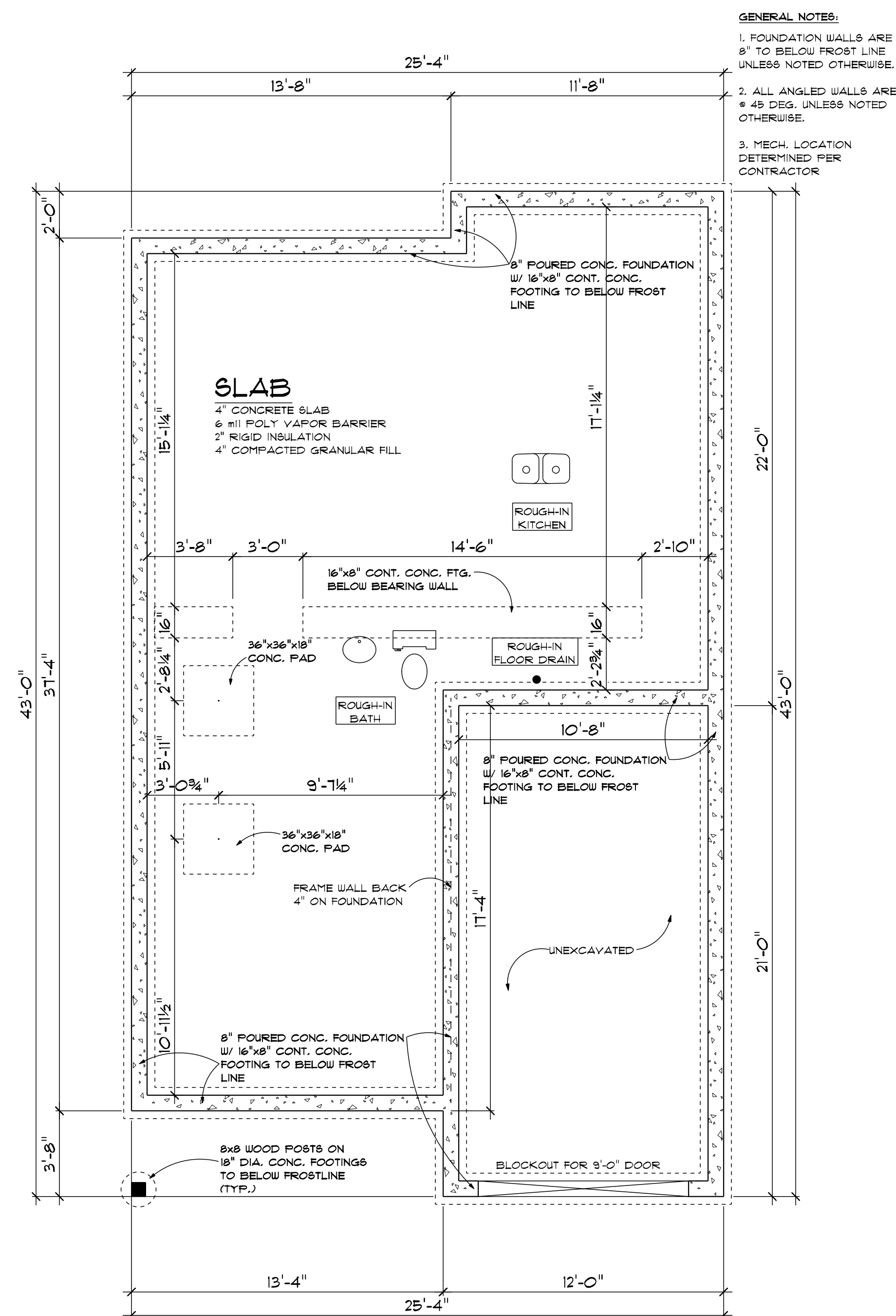

FOUNDATION PLAN

SCALE: 1/4" = 1'-0"

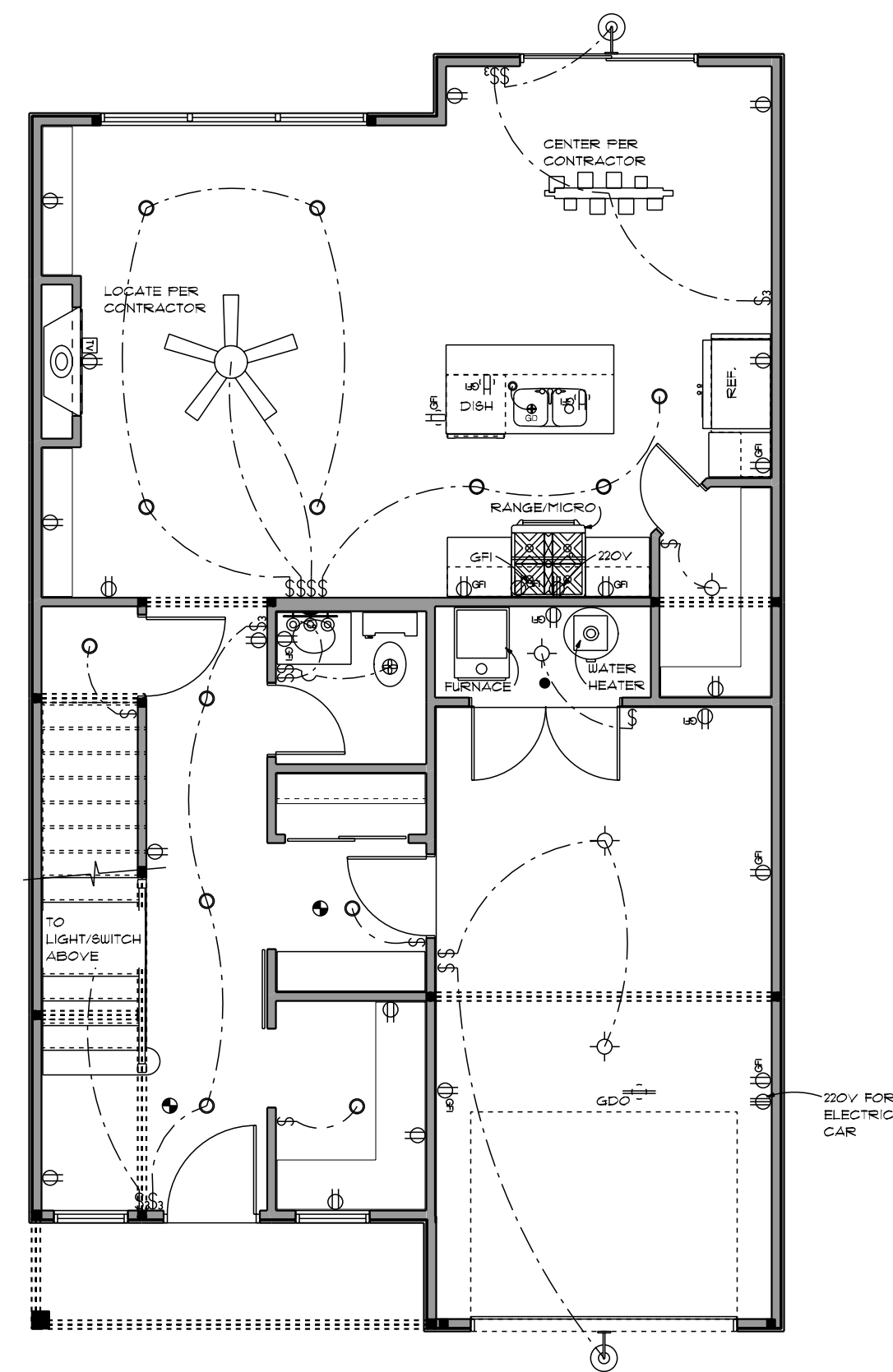

MAIN LEVEL ELECTRICAL PLAN

SCALE: 3/16" = 1'-0"

ELECTRICAL LEGEND		
ELECTRICAL	COUNT	SYMBOL
Ceiling fan to be installed 04	1	
can light 6 inch	13	
wall mount saving	2	
GARAGE DOOR OUTLET	1	
GARBAGE DISPOSAL	1	
PLUNGER SWITCH	1	
cable tv outlet	1	
tv	1	
light	4	
outlet	14	
outlet 220v	2	
outlet gfi	13	
smoke detector	2	
baton	14	
baton 3 way	5	
wall mounted 03 3 lights	1	
main box chandelier	1	

OPENING SCHEDULE				
OPENING ID	TYPE	PRODUCT CODE	SIZE	COUNT
1	WINDOW	30X48 CASEMENT 1	2'-6" x 4'-0"	2
2	WINDOW	108X12 CASEMENT 3	9'-0" x 6'-0"	1
A	DOOR	24X80 1	2'-0" x 6'-8"	1
B	GARAGE	108X84 STABLE	9'-0" x 11'-0"	1
C	DOOR	36X80 GLASS 1	3'-0" x 6'-8"	1
D	SLIDING DOOR	32X80 DOUBLE BARN DOOR	2'-8" x 6'-8"	1
E	DOOR	28X80 1	2'-4" x 6'-8"	1
F	DOOR	32X80 1	2'-8" x 6'-8"	2
G	SLIDING DOOR	48X80 SLIDING 2	4'-0" x 6'-8"	1
H	DOOR	60X80 2	5'-0" x 6'-8"	1
J	SLIDING DOOR	72X80 SLIDING GLASS 2	6'-0" x 6'-8"	1

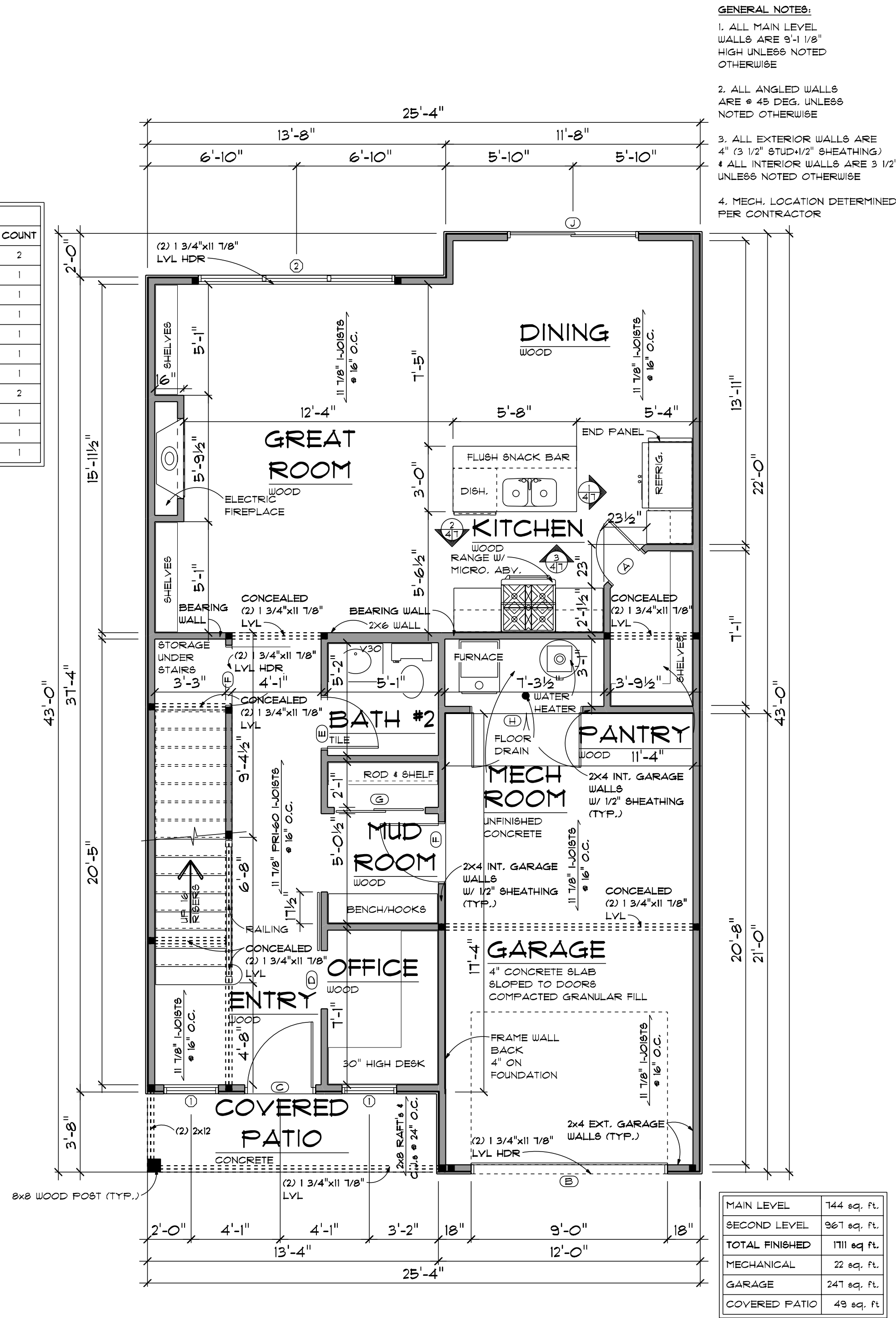

MAIN LEVEL FLOOR PLAN

SCALE: 1/4" = 1'-0"

- GENERAL NOTES:
1. ALL MAIN LEVEL WALLS ARE 5'-1 1/8" HIGH UNLESS NOTED OTHERWISE
 2. ALL ANGLED WALLS ARE @ 45 DEG. UNLESS NOTED OTHERWISE
 3. ALL EXTERIOR WALLS ARE 4" (3 1/2" STUD/2" SHEATHING)
 4. ALL INTERIOR WALLS ARE 3 1/2" UNLESS NOTED OTHERWISE
 4. MECH. LOCATION DETERMINED PER CONTRACTOR

MAIN LEVEL	744 sq. ft.
SECOND LEVEL	961 sq. ft.
TOTAL FINISHED	1705 sq. ft.
MECHANICAL	22 sq. ft.
GARAGE	247 sq. ft.
COVERED PATIO	49 sq. ft.



PRELIM
FINAL
3/27/23
REVISION

Fleetwood
Reverse Slab



IF THIS IS NOT RED
DO NOT COPY

advancedhouseplans
www.advancedhouseplans.com | 844.675.9838

ADVANCED HOUSE PLANS IS A PROFESSIONAL RESIDENTIAL DESIGN FIRM
LOCATION, CLIMATE, NEARBY SITE CONDITIONS VARY, AND CANNOT
GUARANTEE THAT THESE PLANS WILL BE CONSTRUCTED WITHOUT THE
CONSTRUCTION FROM THESE PLANS SHOULD NOT BE UNDERTAKEN WITHOUT THE
DESIGNER'S REVIEW AND APPROVAL. ALL DIMENSIONS, MATERIALS, FINISHES,
CODE & SITE REQUIREMENTS PRIOR TO CONSTRUCTION
THAT MAY OCCUR DURING OR AFTER THE BUILDING PROCESS.

© 2023

30244

SHEET
4

1 OF 1

20% SCALE = 3/4" = 1'-0"

The purchaser of these plans is given the limited license to reproduce these plans for construction purposes only and further distribution is illegal. Do not scale prints - see dimensions.

BRACE FOR FANLIGHT

BRACE FOR FANLIGHT

TO BUTCHER BELOW

TO KITCHEN

BRACE FOR FANLIGHT

OPENING SCHEDULE				
OPENING ID	TYPE	PRODUCT CODE	SIZE	COUNT
1	WINDOW	30X48 CASEMENT 1	2'-6" x 4'-0"	3
3	WINDOW	60X60 CASEMENT 2	5'-0" x 5'-0"	3
L	DOOR	32X80 1	2'-8" x 6'-8"	3
M	DOOR	28X80 1	2'-4" x 6'-8"	5
N	DOOR	48X80 2	4'-0" x 6'-8"	1
O	SLIDING DOOR	TX80 SLIDING 2	6'-0" x 6'-8"	2
P	DOOR	18X80 1	1'-6" x 6'-8"	1

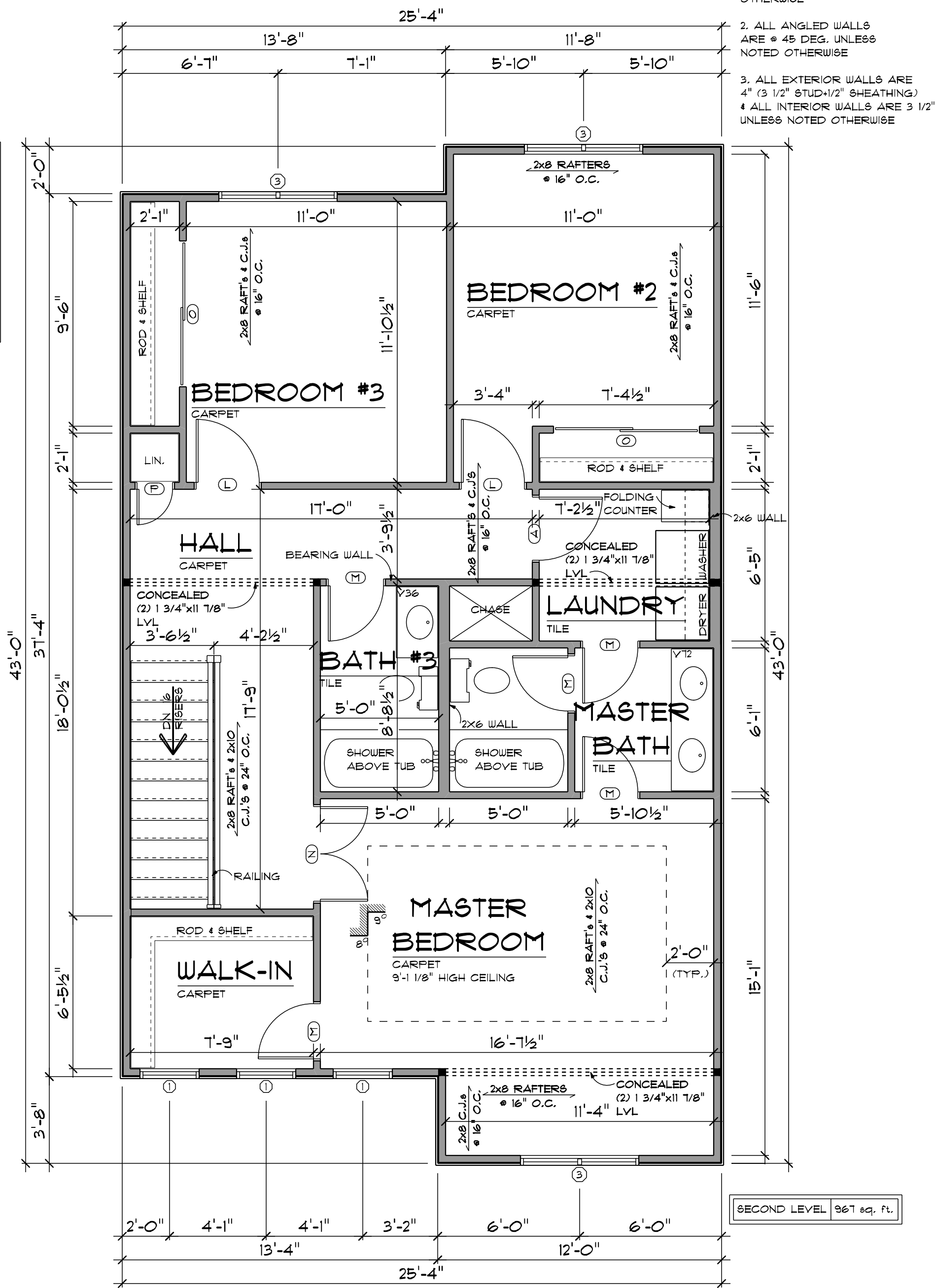

Fleetwood	Reverse Slab
-----------	--------------



advancedhouseplans
www.advancedhouseplans.com 844.675.9638

ADVANCED HOUSE PLANS IS A PROFESSIONAL RESIDENTIAL DESIGN FIRM LOCATED OHMAHA, NE. BECAUSE SITE CONDITIONS VARY, ANY CANNOT WARRANT THE SUITABILITY OF THESE PLANS FOR USE ON ANY SPECIFIC SITE. CONSTRUCTION FROM THESE PLANS SHOULD NOT BE UNDERTAKEN WITHOUT THE ASSISTANCE OF A CONSTRUCTION PROFESSIONAL. HOMEOWNER/CONTRACTOR MUST THOROUGHLY REVIEW A VARIETY ALL DIMENSIONS, MATERIALS, STRUCTURAL CODE, & SITE REQUIREMENTS PRIOR TO CONSTRUCTION. THE CONTRACTOR SHALL BE RESPONSIBLE FOR ANY AND ALL CHANGES THAT MAY OCCUR DURING OR AFTER THE BUILDING PROCESS.

30244 © 2023

SHEET
5
OF
7

The purchaser of these plans is given the limited license to reproduce these plans for construction purposes only and further distribution is illegal. Do not scale prints - see dimensions.

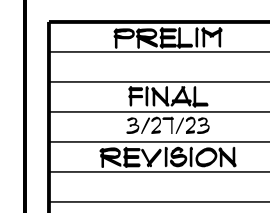

ADVANCED HOUSE PLANS IS A PROFESSIONAL RESIDENTIAL DESIGN FIRM LOCATED IN OMAHA, NE. BECAUSE 8ITE CONDITIONS VARY, AHP CANNOT WARRANT THE SUITABILITY OF THESE PLANS FOR USE ON YOUR SPECIFIC SITE. CONSTRUCTION FROM THESE PLANS SHOULD NOT BE UNDERTAKEN WITHOUT THE ASSISTANCE OF A CONSTRUCTION PROFESSIONAL. HOMEOWNER/CONTRACTOR MUST THOROUGHLY REVIEW ALL 8ITE INFORMATION, INCLUDING STRUCTURAL CODES, 8ITE REQUIREMENTS PRIOR TO CONSTRUCTION. THEY RELEASE ADVANCED HOUSE PLANS FROM ALL LAISBITE THAT MAY OCCUR DURING OR AFTER THE BUILDING PROCESS.

SHEET
6
OF
7

The purchaser of these plans is given the limited license to reproduce these plans for construction purposes only and further distribution is illegal. Do not scale prints - see dimensions.

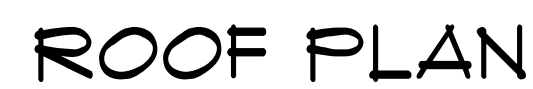
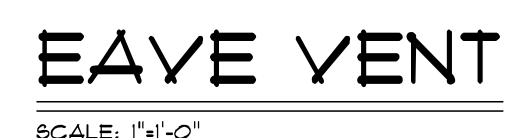

RIDGE VENT

SCALE: 1"=1'-0"



SCALE: 1"=1'-0"

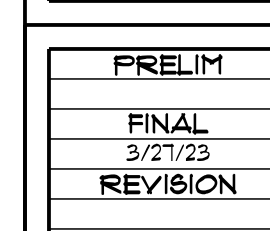

ADVANCED HOUSE PLANS IS A PROFESSIONAL, RECENTLY OPEN DESIGN FIRM LOCATED IN OMAHA, NE. BECAUSE SITE CONDITIONS VARY, AHP CANNOT WARRANT THE SUITABILITY OF THESE PLANS FOR USE ON YOUR SPECIFIC SITE. CONSTRUCTION FROM THESE PLANS SHOULD NOT BE UNDERTAKEN WITHOUT THE ASSISTANCE OF A CONSTRUCTION PROFESSIONAL. HOMEOWNER/CONTRACTOR MUST THOROUGHLY REVIEW ALL CODES AND REQUIREMENTS PRIOR TO CONSTRUCTION. CODE 4. SITE REQUIREMENTS PRIOR TO CONSTRUCTION. 1. RELEASE ADVANCED HOUSE PLANS FROM ANY LAUNDRITE THAT MAY OCCUR DURING OR AFTER THE BUILDING PROCESS.

30244

100% SCALE @ 24"x36"



CABINET ELEVATIONS

SCALE: $3/8" = 1'-0"$



SCALE: 3/16" = 1'-0"



SCALE: 1/4" = 1'-0"

TYPICAL FRAMED ROOF:
STANDING SEAM METAL
ROOF UNDERLAYMENT
1" ROW ICE & WATER GUARD
1/2" OSB SHEATHING c/w "H" CLIPS
2X12 RIDGE
2X10 VALLEY & HIP RAFTERS
2X8 RAFTERS @ 24" o.c.
2X6 COLLAR TIES @ 48" o.c. w/
2X4 STRUTS/RIBBONS/PURLINS
2X8 CELG JOISTS @ 24" o.c. w/
2X4 RIBBONS
OPT. R-38 INSUL.
6mm POLY VAPOR BARRIER
1/2" DRYWALL
TAPED & SANDED

NOTES:

1. PROVIDE HANDRAIL PER CODE.
2. MAINTAIN 6'-8" MIN. HEADROOM PER CODE.
3. VERIFY FINISH FLOOR MATERIALS W/ CONTRACTOR & ADJUST AS NECESSARY.
4. VERIFY FLOOR-TO-FLOOR & RISER DIMENSIONS W/ AS-BUILT CONDITIONS PRIOR TO STAIR CONSTRUCTION.

- TYPICAL 2x4 SIDING EXT. WALL:
BOARD & BATTEN
AIR & WATER BARRIER
1/2" OSB SHEATHING
2x4 STUDS @ 16" o.c.
MIN. R-13 INSUL.
6 mil POLY V.B.
1/2" DRYWALL
TAPED & SANDED

THIS IS A TRUSS PLACEMENT DIAGRAM (TPD) ONLY; NOT AN ENGINEERED DOCUMENT. Trusses are designed as individual building components to be incorporated into the building design at the specification of the building designer. See individual truss design drawings (TDD's) for each truss design identified on the TPD. The Contractor is responsible for the temporary bracing of the roof and floor system, and requirements for the permanent restraint/bracing of truss systems may be met by following the methods outlined in ANSI-TPI 1-2014 - 2.3.3. The design of the support structure including but not limited to headers, beams, walls, and columns is also the responsibility of the building designer. For general guidance regarding installation and bracing, consult "Building Component Safety Information" (BCSI) available from the SBC Association (www.sbcacomponents.com). It is the responsibility of the General Contractor to verify that the provided component layout matches the final intended construction plans, loading conditions, and use. If they do not, it is the responsibility of the General Contractor to notify UFP and provide plans containing the latest specifications and designs. UFP will not be responsible for plan changes by others after final approval of shop drawings, or for errors or modifications made on-site during construction. DO NOT CUT, NOTCH, DRILL, OR OTHERWISE "REPAIR" MANUFACTURED TRUSSES IN ANY WAY WITHOUT PRIOR WRITTEN AUTHORIZATION BY A LICENSED PROFESSIONAL DESIGNATED BY UFP. The Framers are responsible to verify all dimensions, including adjusting member spacing within tolerances to allow for the drop and rise of plumbing/HVAC, unless noted otherwise. Truss-to-wall connections, if shown, are for uplift only and do not consider lateral loads. All connectors on this project are to be installed per the connector manufacturer's specifications. All connectors shown that are not truss-to-truss are suggestions only and are to be verified by the Building Designer or Engineer of Record for suitability to this particular project. UFP accepts no responsibility for the specific application or suitability of any connector that is not truss-to-truss as they apply to this specific structure.

PLACEMENT PLAN

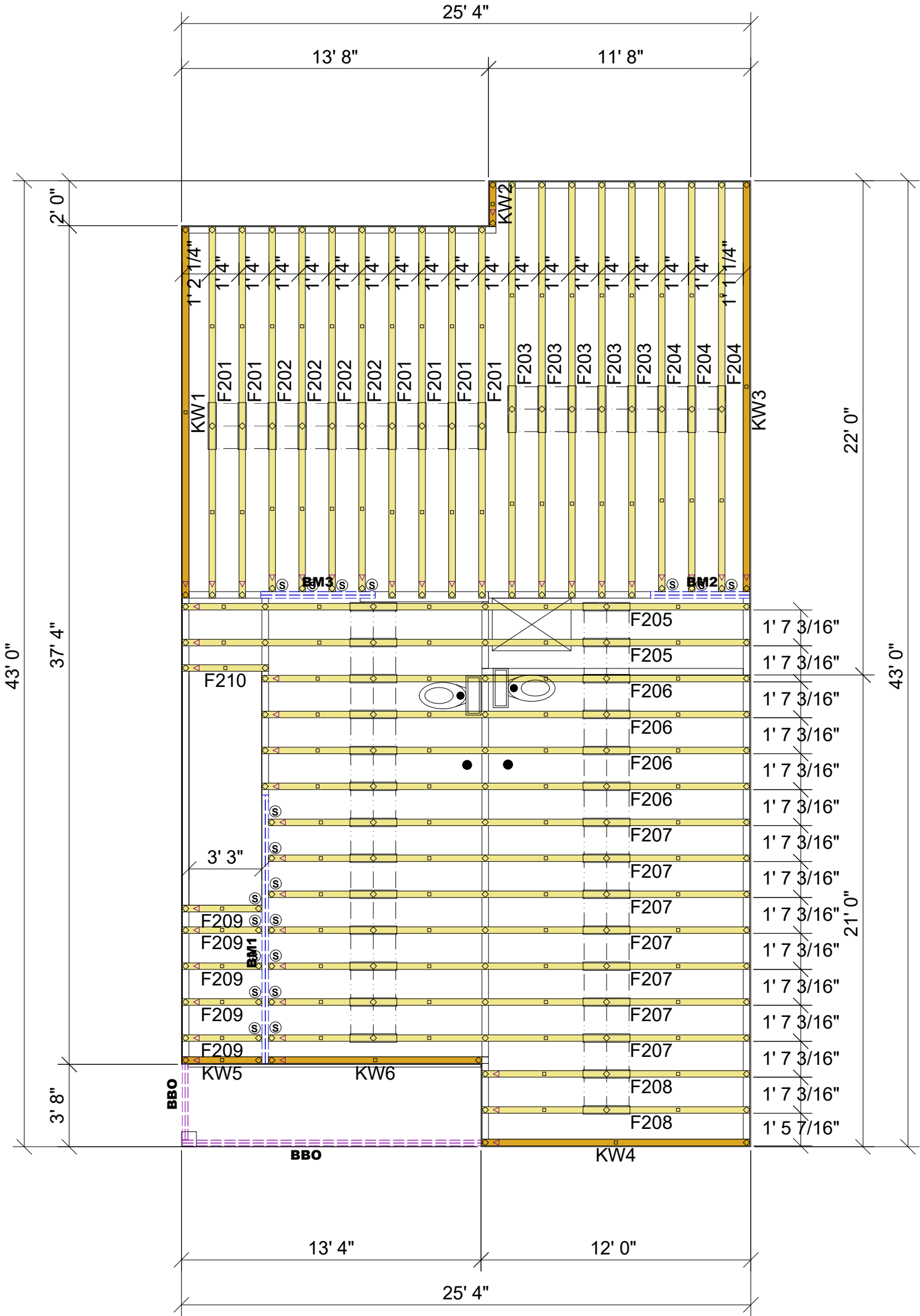

ALL WALLS SHOWN REQUIRED FOR BEARING

Products					
PlotID	Length	Product	Plies	Net Qty	Fab Type
BM1	12' 0"	1 3/4" x 11 7/8" 2.0E Microllam® LVL	2	2	MFD
BM2	6' 0"	1 3/4" x 11 7/8" 2.0E Microllam® LVL	2	2	MFD
BM3	6' 0"	1 3/4" x 11 7/8" 2.0E Microllam® LVL	2	2	MFD

Floor Hanger List		
MARK	TYPE	QTY
Ⓢ	LUS48	19

ROOF AREA:	1440.89 sqft	RIDGE LINE:	56.72 ft	VALLEY LINES:	62.74 ft	HIP LINES:	0 ft	THESE VALUES ARE APPROXIMATE ONLY
------------	--------------	-------------	----------	---------------	----------	------------	------	-----------------------------------

REVISIONS		
DATE	DESCRIPTION	DSN

DESIGNER: ETG
 LAYOUT DATE: 6/16/2025
 ARCH DATE: -
 STRUC DATE: -
 JOB #: 25061066

101 ST MATTHEWS ST

MCDONALD LUMBER

This drawing is property of UFP Site Built, LLC. Any unauthorized use of this document without written permission is prohibited. UFP relinquishes ownership of delivered product upon delivery. Owner of product must obtain UFP's authorization prior to any alteration or modification of product; UFP will not be held responsible for any unauthorized modifications done or costs incurred without prior written authorization from UFP.



UFP SITE BUILT
 A UFP INDUSTRIES COMPANY
 Burlington, NC
 Chesapeake, VA
 Clinton, NC
 Conway, SC
 Jefferson, GA

Locust, NC
 Liberty, NC
 Ooltewah, TN
 Pearisburg, VA
 Stanfield, NC

Customer Service (800) 476-9356

THIS IS A TRUSS PLACEMENT DIAGRAM (TPD) ONLY; NOT AN ENGINEERED DOCUMENT. Trusses are designed as individual building components to be incorporated into the building design at the specification of the building designer. See individual truss design drawings (TDD's) for each truss design identified on the TPD. The Contractor is responsible for the temporary bracing of the roof and floor system, and requirements for the permanent restraint/bracing of truss systems may be met by following the methods outlined in ANSI-TPI 1-2014 - 2.3.3. The design of the support structure including but not limited to headers, beams, walls, and columns is also the responsibility of the building designer. For general guidance regarding installation and bracing, consult "Building Component Safety Information" (BCSI) available from the SBC Association (www.sbcacomponents.com). It is the responsibility of the General Contractor to verify that the provided component layout matches the final intended construction plans, loading conditions, and use. If they do not, it is the responsibility of the General Contractor to notify UFP and provide plans containing the latest specifications and designs. UFP will not be responsible for plan changes by others after final approval of shop drawings, or for errors or modifications made on-site during construction. DO NOT CUT, NOTCH, DRILL, OR OTHERWISE "REPAIR" MANUFACTURED TRUSSES IN ANY WAY WITHOUT PRIOR WRITTEN AUTHORIZATION BY A LICENSED PROFESSIONAL DESIGNATED BY UFP. The Framers are responsible to verify all dimensions, including adjusting member spacing within tolerances to allow for the drop and rise of plumbing/HVAC, unless noted otherwise. Truss-to-wall connections, if shown, are for uplift only and do not consider lateral loads. All connectors on this project are to be installed per the connector manufacturer's specifications. All connectors shown that are not truss-to-truss are suggestions only and are to be verified by the Building Designer or Engineer of Record for suitability to this particular project. UFP accepts no responsibility for the specific application or suitability of any connector that is not truss-to-truss as they apply to this specific structure.

PLACEMENT PLAN

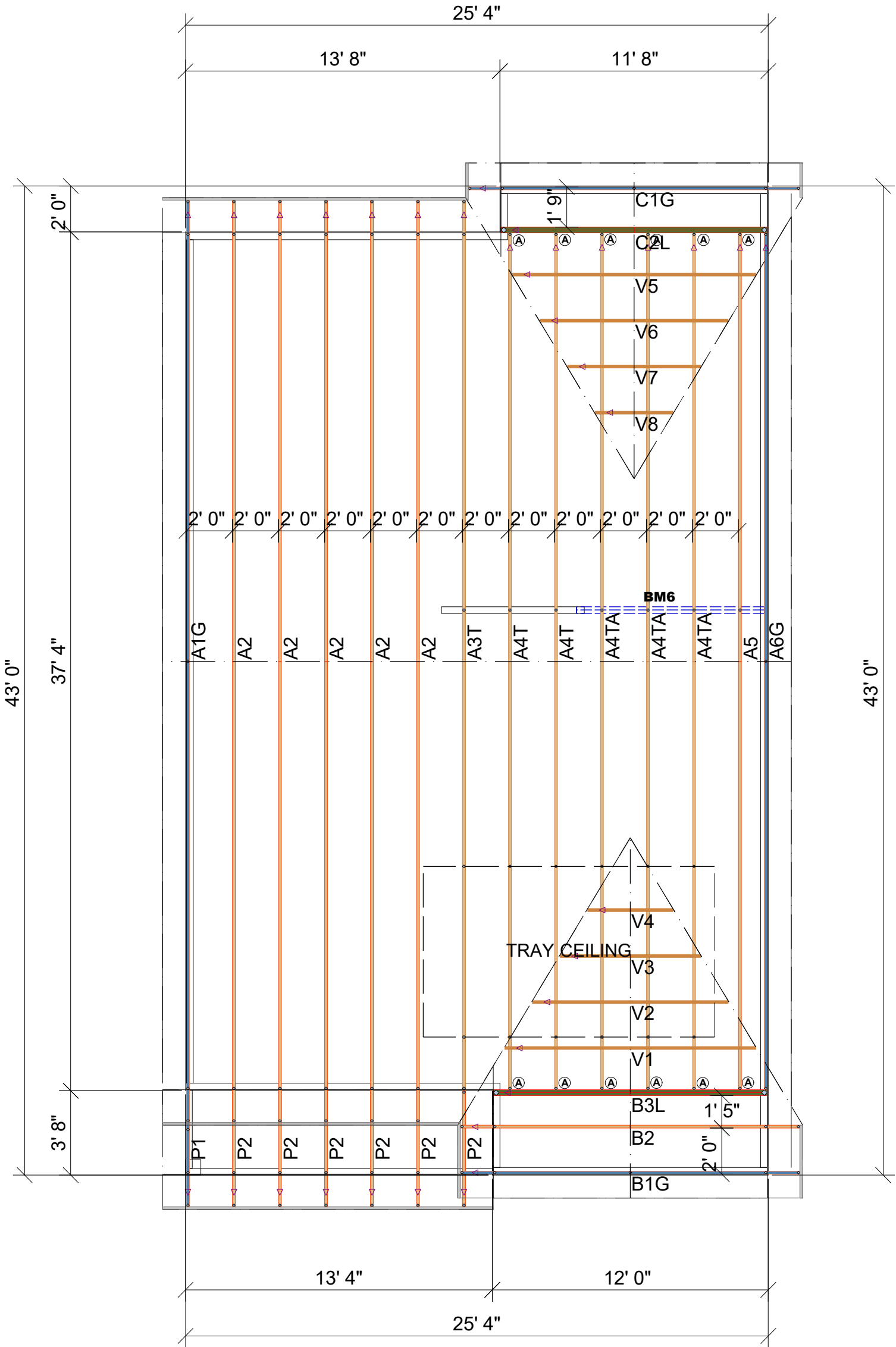

Products					
PlotID	Length	Product	Plies	Net Qty	Fab Type
BM6	10' 0"	1 3/4" x 11 7/8" 2.0E Microllam® LVL	2	2	MFD

Roof Hanger List		
MARK	TYPE	QTY
(A)	HUS26	12

ROOF AREA:	1440.89 sqft	RIDGE LINE:	56.72 ft	VALLEY LINES:	62.74 ft	HIP LINES:	0 ft	THESE VALUES ARE APPROXIMATE ONLY
------------	--------------	-------------	----------	---------------	----------	------------	------	-----------------------------------

REVISIONS		
DATE	DESCRIPTION	DSN

DESIGNER: ETG
 LAYOUT DATE: 6/16/2025
 ARCH DATE: -
 STRUC DATE: -
 JOB #: 25061066

101 ST MATTHEWS ST

MCDONALD LUMBER

This drawing is property of UFP Site Built, LLC. Any unauthorized use of this document without written permission is prohibited. UFP relinquishes ownership of delivered product upon delivery. Owner of product must obtain UFP's authorization prior to any alteration or modification of product; UFP will not be held responsible for any unauthorized modifications done or costs incurred without prior written authorization from UFP.



UFP SITE BUILT
 A UFP INDUSTRIES COMPANY

Burlington, NC	Locust, NC
Chesapeake, VA	Liberty, NC
Clinton, NC	Ooltewah, TN
Conway, SC	Pearisburg, VA
Jefferson, GA	Stanfield, NC

Customer Service (800) 476-9356

THIS IS A TRUSS PLACEMENT DIAGRAM (TPD) ONLY; NOT AN ENGINEERED DOCUMENT. Trusses are designed as individual building components to be incorporated into the building design at the specification of the building designer. See individual truss design drawings (TDD's) for each truss design identified on the TPD. The Contractor is responsible for the temporary bracing of the roof and floor system, and requirements for the permanent restraint/bracing of truss systems may be met by following the methods outlined in ANSI-TPI 1-2014 - 2.3.3. The design of the support structure including but not limited to headers, beams, walls, and columns is also the responsibility of the building designer. For general guidance regarding installation and bracing, consult "Building Component Safety Information" (BCSI) available from the SBC Association (www.sbcacomponents.com). It is the responsibility of the General Contractor to verify that the provided component layout matches the final intended construction plans, loading conditions, and use. If they do not, it is the responsibility of the General Contractor to notify UFP and provide plans containing the latest specifications and designs. UFP will not be responsible for plan changes by others after final approval of shop drawings, or for errors or modifications made on-site during construction. DO NOT CUT, NOTCH, DRILL, OR OTHERWISE "REPAIR" MANUFACTURED TRUSSES IN ANY WAY WITHOUT PRIOR WRITTEN AUTHORIZATION BY A LICENSED PROFESSIONAL DESIGNATED BY UFP. The Framers are responsible to verify all dimensions, including adjusting member spacing within tolerances to allow for the drop and rise of plumbing/HVAC, unless noted otherwise. Truss-to-wall connections, if shown, are for uplift only and do not consider lateral loads. All connectors on this project are to be installed per the connector manufacturer's specifications. All connectors shown that are not truss-to-truss are suggestions only and are to be verified by the Building Designer or Engineer of Record for suitability to this particular project. UFP accepts no responsibility for the specific application or suitability of any connector that is not truss-to-truss as they apply to this specific structure.

PLACEMENT PLAN

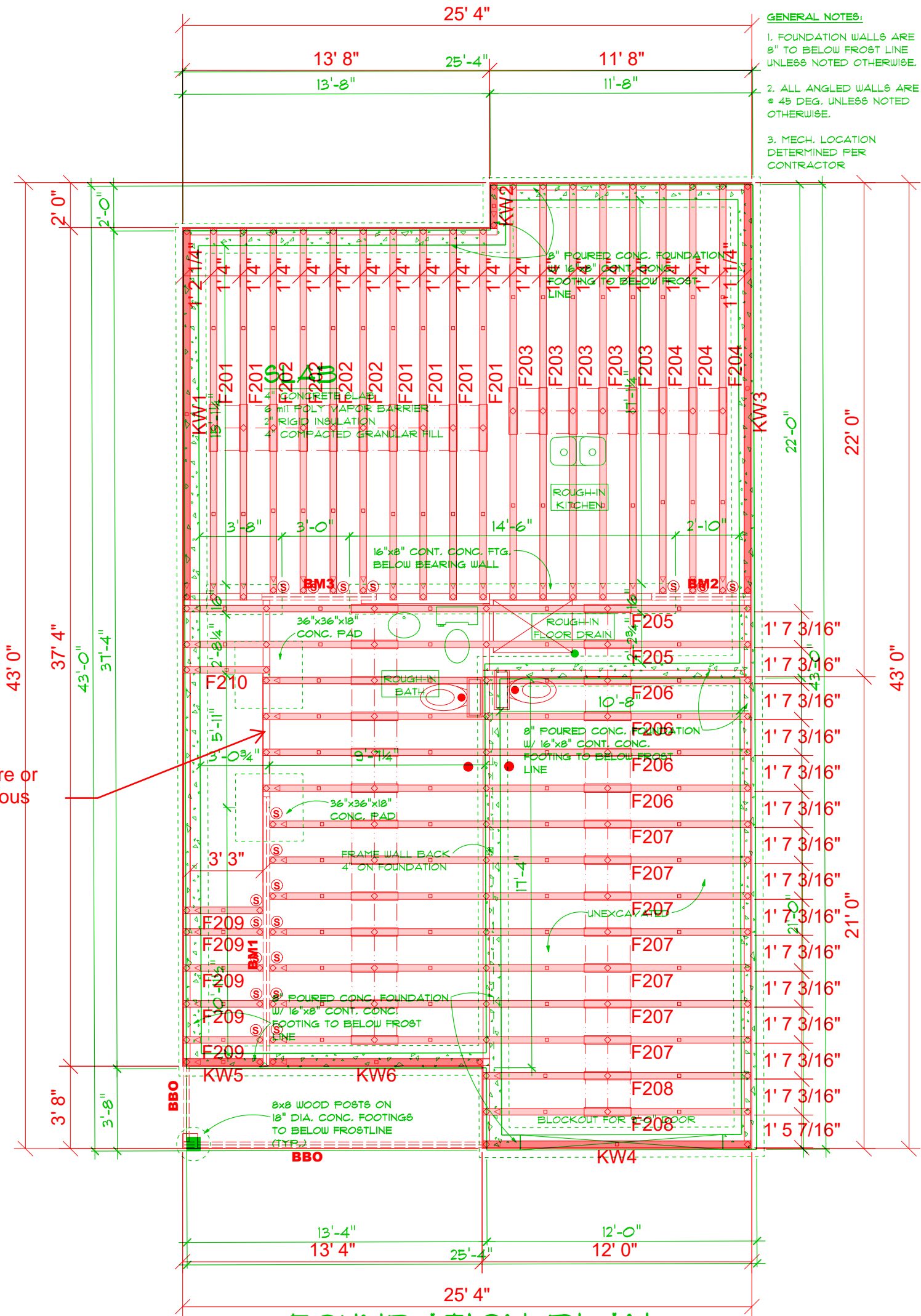

FOUNDATION PLAN
ALL WALLS SHOWN REQUIRED FOR BEARING

Products					
PlotID	Length	Product	Plies	Net Qty	Fab Type
BM1	12' 0"	1 3/4" x 11 7/8" 2.0E Microllam® LVL	2	2	MFD
BM2	6' 0"	1 3/4" x 11 7/8" 2.0E Microllam® LVL	2	2	MFD
BM3	6' 0"	1 3/4" x 11 7/8" 2.0E Microllam® LVL	2	2	MFD

Floor Hanger List		
MARK	TYPE	QTY
Ⓢ	LUS48	19

ROOF AREA:	1440.89 sqft	RIDGE LINE:	56.72 ft	VALLEY LINES:	62.74 ft	HIP LINES:	0 ft	THESE VALUES ARE APPROXIMATE ONLY
------------	--------------	-------------	----------	---------------	----------	------------	------	-----------------------------------

	REVISIONS		
	DATE	DESCRIPTION	DSN
DESIGNER	ETG		
LAYOUT DATE	6/16/2025		
ARCH DATE	-		
STRUC DATE	-		
JOB #:	25060066		

101 ST MATTHEWS ST

MCDONALD LUMBER

This drawing is property of UFP Site Built, LLC. Any unauthorized use of this document without written permission is prohibited. UFP relinquishes ownership of delivered product upon delivery. Owner of product must obtain UFP's authorization prior to any alteration or modification of product; UFP will not be held responsible for any unauthorized modifications done or costs incurred without prior written authorization from UFP.



UFP SITE BUILT

A UFP INDUSTRIES COMPANY

Burlington, NC

Chesapeake, VA

Clinton, NC

Conway, SC

Jefferson, GA

Locust, NC

Liberty, NC

Ooltewah, TN

Pearisburg, VA

Stanfield, NC

Customer Service (800) 476-9356