

PERMIT # SFD 2506-0010

☒ New Installation ☒ Septic Tank ☒ Nitrification Line ☐ Repair ☐ Expansion

Name: (owner) BC Buies Creek, LLC - Devilson Homes SUBDIVISION Retreat at North main LOT # 4

Basement with plumbing: ☐ Garage ☒ Number of Bedrooms 4

Type of Water Supply: ☐ Community ☐ Public ☐ Well Distance from well _____ feet

System Type: 25% Reduction Type III (g) EZ-Flow Types V and VI Systems expire in 5 years.

Owner must contact Health Department 6 months prior to expiration for permit renewal.

~~* Needs LSS~~
~~Revision For final~~

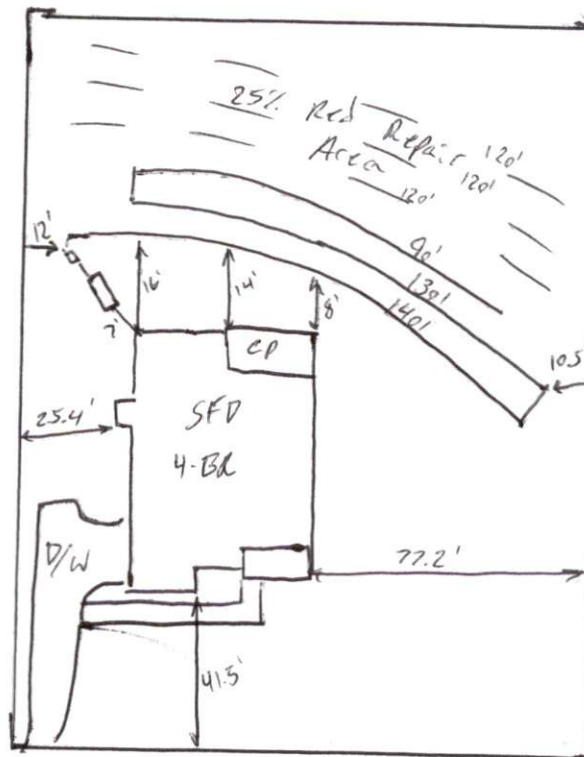

main Street

I. Performance: System shall perform in accordance with Rule .1961.

II. Monitoring: As required by Rule .1961.

III. Maintenance: As required by Rule .1961. Other:

Subsurface system operator required? Yes ☐ No ☐

If yes, see attached sheet for additional operation conditions, maintenance and reporting.

IV. Operation:

V. Other:

☐ _____ D-Box ☐ _____ Pump ☐ _____ Alarm ☐ _____ H2O Line ☐ _____ PWR Line

Following are the specifications for the sewage disposal system on the above captioned property.

Type of system: ☐ Conventional ☒ Other Type III(g) EZ-Flow Septic Tank: 1,000 gallons Pump Tank: — gallons

Subsurface
Drainage Field

No. of
ditches 1

exact length
of each ditch 360' feet

width of
ditches 3' feet

depth of
ditches 20" inches

French Drain Required: _____ Linear feet

Authorized State Agent Ken [Signature] RT45

Date 10-30-25

Lot #4 - Retreat at North Main St.
"AS Built Revision"
1326 N Main St. - Lillington, NC
Davidson Homes

Harnett County PIN: 0680-09-7462

*At time of installation installation was modified as shown. Change is "Approved" by Alex Adams

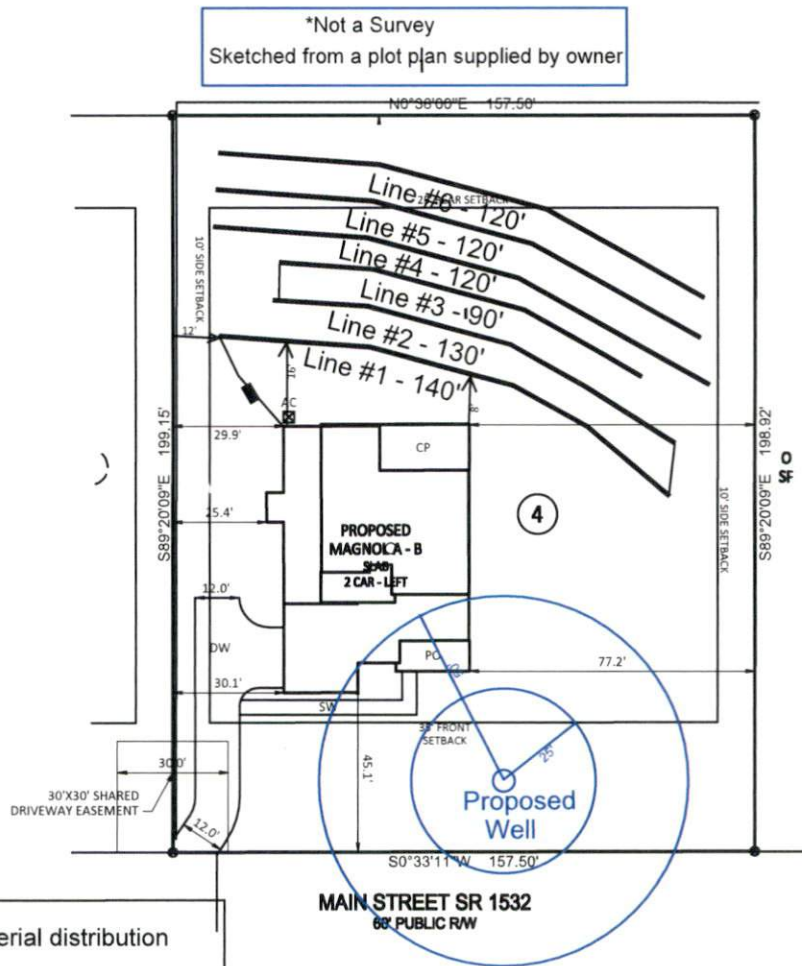

System: Gravity to serial distribution
Lines: 1-3 (360')
0.35 LTAR
20" Max Trench Bottom
Accepted Status System
Repair: Pressure Manifold
Lines: 4-6 (360')
0.35 LTAR
24" Max Trench Bottom
Accepted Status System

**1000 Gallon Septic and Pump Tanks
Tank and trenches to be located minimum of 10'
from any property line and minimum of 5'
from any building foundation.
*Do Not Cut, Fill, or Alter Drainfield or Repair Area
*Comply with all setbacks
*Contact local health dept. and/or Alex Adams prior to
or during installation with any questions or concerns.

Adams
Soil Consulting
919-414-6761
Job #1945
10-29-25

GRAPHIC SCALE
1" = 50'

