

LINE TABLE		
LINE	BEARING	DISTANCE
L1	S 89°02'23" E	122.00'
L2	N 82°44'44" E	259.65'
L3	N 89°36'36" W	256.43'

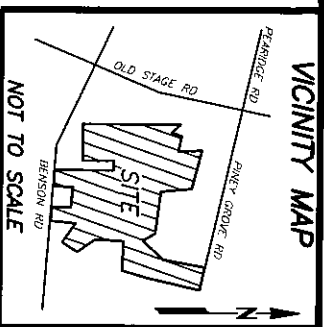

REFERENCES:
1. D.B. 4289, PG. 626
PIN 0693-16-7153.000
PID 04069301 0030 35

N.C. GRID NORTH (NAD83) FROM
P.B. 2025, PG. 25-28

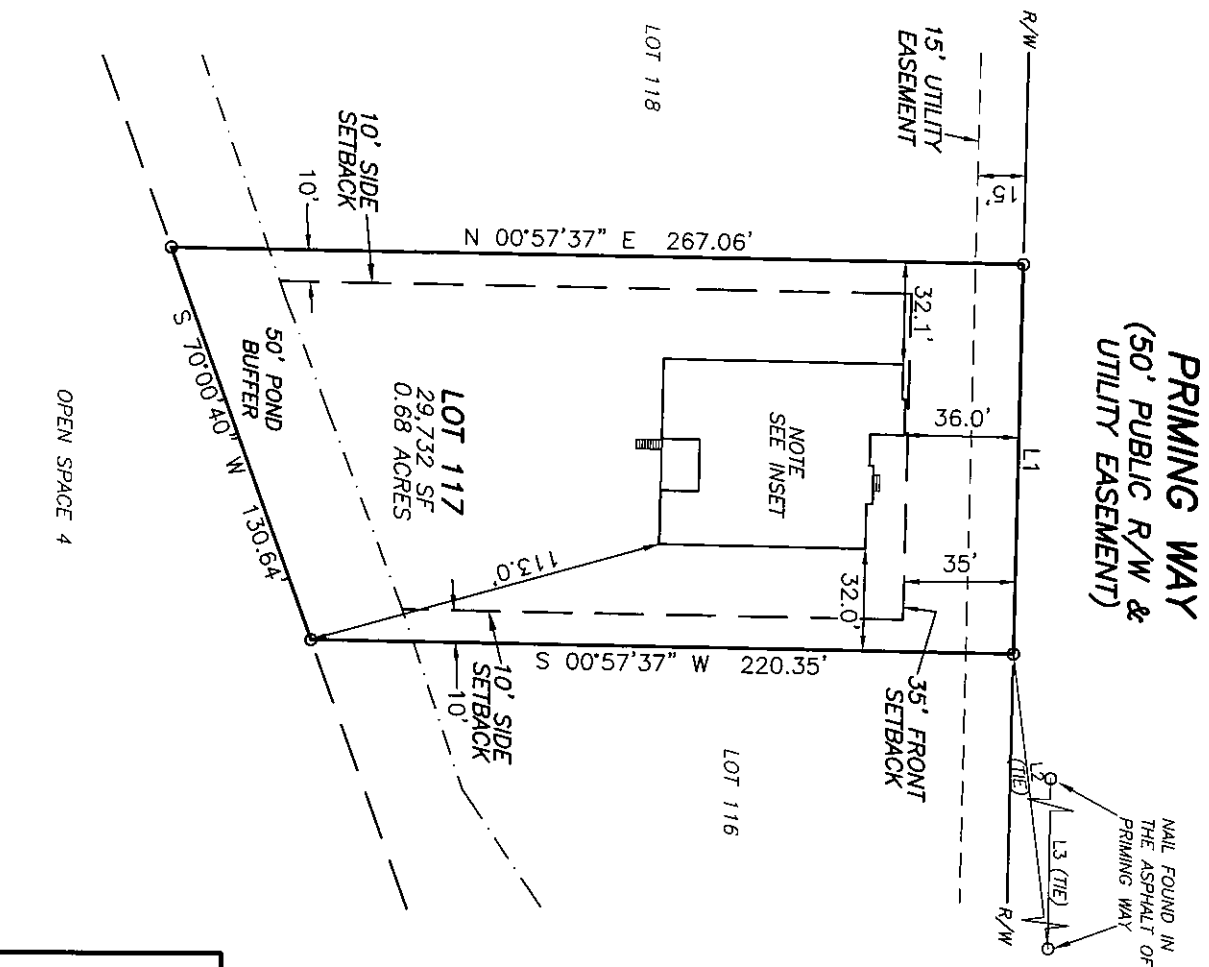

SETBACKS
FRONT YARD-35'
SIDE YARD-10'
REAR YARD-25'
CORNER SIDE-20'

- NOTES:
1. ALL EASEMENTS, RIGHTS OF WAY AND BOUNDARY INFORMATION TAKEN FROM P.B. 2025, PG 25-28 UNLESS OTHERWISE NOTED.
 2. PROPERTY IS SUBJECT TO ALL EASEMENTS AND RESTRICTIONS OF RECORD. NO TITLE EXAMINATION HAS BEEN DONE BY ROBINSON & PLANTE, P.C.
 3. INDIVIDUAL ON SITE SEPTIC SYSTEM FOR ALL LOTS
 4. WATER TO BE PROVIDED BY HARNETT COUNTY PUBLIC UTILITIES
 5. NO ENCROACHMENTS INTO THE WETLANDS WILL BE ALLOWED.
 6. LOTS TO BE INTERNALLY ACCESSED ONLY.
 6. ONLY N.C. DEPARTMENT OF TRANSPORTATION APPROVED STRUCTURES ARE TO BE CONSTRUCTED ON PUBLIC RIGHT OF WAY.
 7. ANY PARCELS OR EXCLUDED AREAS ARE TO BE SERVED INTERNALLY
 8. WITH NO ACCESS ONTO DEPARTMENTAL RIGHT OF WAY.
 8. ALL DRAINAGE EASEMENTS SHALL BE DEDICATED AS PUBLIC AND SHALL BE THE RESPONSIBILITY OF THE PROPERTY OWNERS TO MAINTAIN THE DRAINAGE EASEMENTS AND ANY DRAINAGE STRUCTURES THERE IS SO AS TO MAINTAIN THE INTEGRITY OF DRAINAGE SYSTEM AND INSURE POSITIVE DRAINAGE
 9. PROPERTY FRONTAGE SHALL NOT PIPED WITHOUT AN APPROVED ENCROACHMENT AGREEMENT FROM NCDOT. THE EASEMENT ALLOWS NCDOT THE RIGHT TO ACCESS THE DRAINAGE EASEMENTS AND PERFORM WORK IT DEEMS NECESSARY OR PRUDENT TO ALLEVIATE ANY ISSUES JEOPARDIZING THE INTEGRITY OF THE ROADWAY.

NOTE:
RATIO OF PRECISION IS 1:10,000+. MISCLOSEURE WAS
DISTRIBUTED BY THE COMPASS METHOD. THE DISTANCES ON
THIS MAP ARE ADJUSTED HORIZONTAL GROUND UNLESS
NOTED OTHERWISE. ALL AREAS ARE CALCULATED BY COORDINATE
COMPUTATION.

LOT 117 TOBACCO ROAD SUBDIVISION
PHASE 2
253 PRIMING WAY
HARNETT COUNTY
ANGIER, NC 27501

REFERENCE: PLAT BOOK 2025 PAGE 25-28

I CERTIFY THAT THIS MAP WAS DRAWN
UNDER MY SUPERVISION FROM AN ACTUAL
SURVEY MADE UNDER MY SUPERVISION
DESCRIPTION RECORDED IN REFERENCES AS SHOWN.
THAT THE BOUNDARIES NOT SURVEYED ARE
INDICATED AS DRAWN FROM INFORMATION
IN _____ THAT THE RATIO
OF PRECISION IS 1:10,000. AND THAT
THIS MAP MEET THE REQUIREMENTS OF
THE STANDARDS OF PRACTICE FOR LAND
SURVEYING IN NORTH CAROLINA
(21 NCAC 56.16000).
THIS 5th DAY OF AUGUST, 2025.
William G. Joyner Jr.
PROFESSIONAL LAND SURVEYOR L-4433

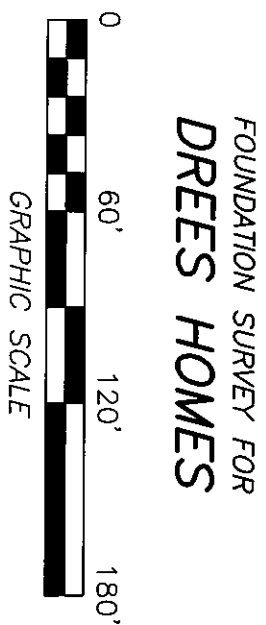
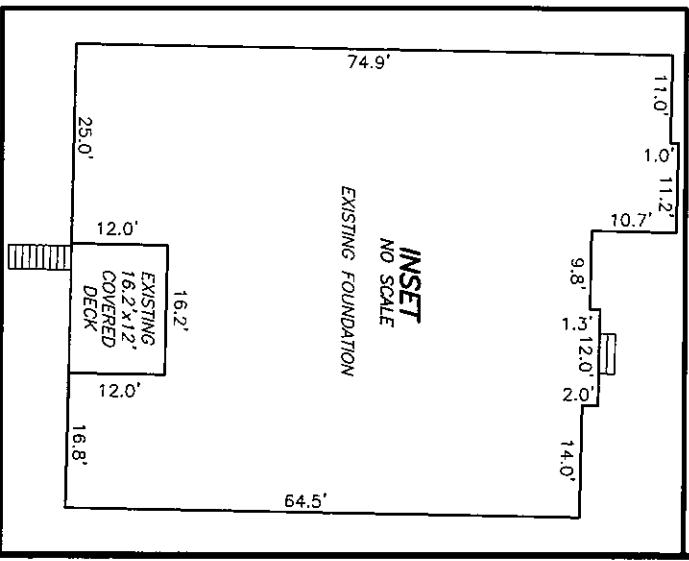
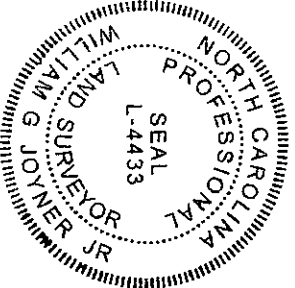

ROBINSON & PLANTE PC
LAND SURVEYING
C-2687
970 TRINITY ROAD
RALEIGH, N.C. 27607
PHONE (919) 859-6030
FAX (919) 859-6032

DATE: 7-31-25 SCALE: 1"=60'

FILE: TBRLOT117D