

THIS IS TO CERTIFY THAT ON THE 25th DAY OF JULY 2025 AN ACTUAL SURVEY WAS DONE UNDER MY SUPERVISION OF THE PROPERTY SHOWN HEREON, THIS MAP IS NOT INTENDED TO MEET GS 47-30 RECORDING REQUIREMENTS.

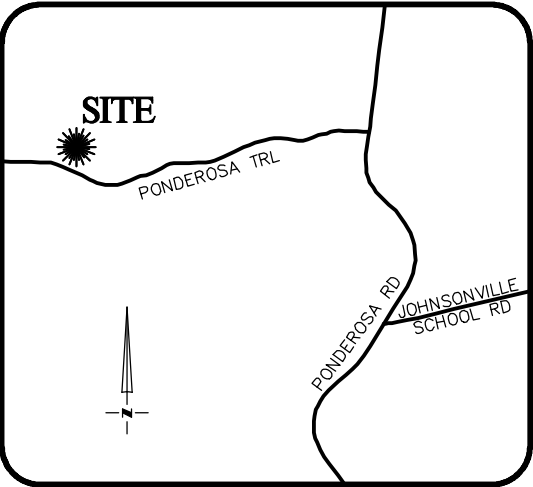

VICINITY MAP  
Not To Scale

SETBACKS: (BM 2024 PG 64)

FRONT - 35' FROM R/W  
REAR - 25'  
SIDE - 10'  
CORNER LOT SIDE - 20'

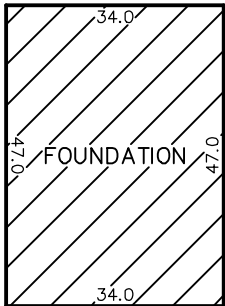
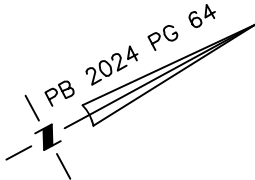

INSET  
N.T.S.

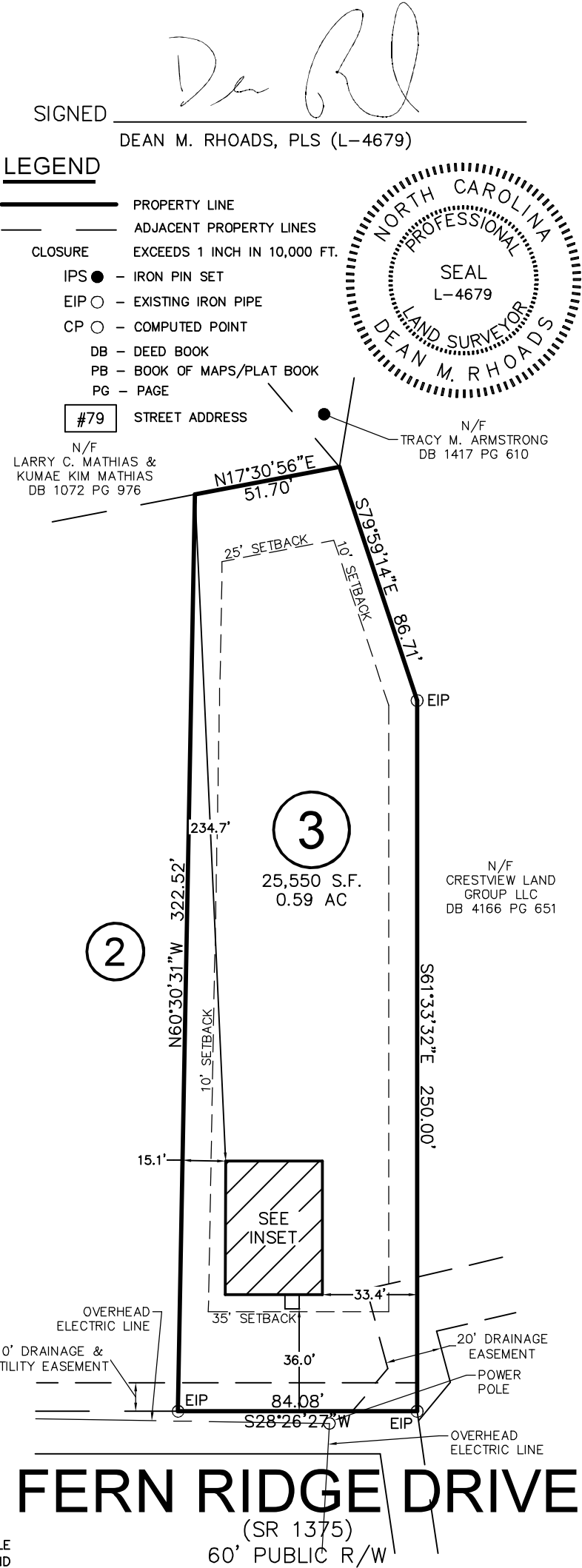

FERN RIDGE DRIVE  
(SR 1375)  
60' PUBLIC R/W

THIS PROPERTY MAY BE SUBJECT TO ANY AND ALL APPLICABLE DEED RESTRICTIONS, EASEMENTS, RIGHT-OF-WAY, UTILITIES AND RESTRICTIVE COVENANTS WHICH MAY BE OF RECORD OR IMPLIED

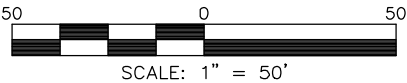

RESIDENTIAL  
LAND SERVICES, PLLC.

1917 Evans Road  
Cary, North Carolina 27513  
Phone (919) 378-9316  
Firm License # P-0873

FOUNDATION SURVEY

FOR  
#79 FERN RIDGE DRIVE  
LOT 3, CAROLINA SEASONS, PHASE 3

Johnsonville Township, Harnett County, North Carolina

PROPERTY OF: GLENWOOD HOMES  
MAP BOOK 2024 PAGE 64 DEED REFERENCE

DRAWN: ADP SURVEYED: MCC CHECKED: JWW DATE: JULY 25, 2025