

THIS IS TO CERTIFY THAT ON THE 25th DAY OF JULY 2025 AN ACTUAL SURVEY WAS DONE UNDER MY SUPERVISION OF THE PROPERTY SHOWN HEREON, THIS MAP IS NOT INTENDED TO MEET GS 47-30 RECORDING REQUIREMENTS.

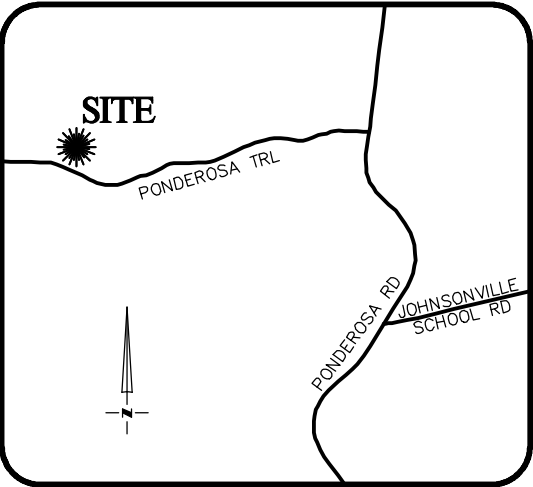

VICINITY MAP  
Not To Scale

SETBACKS: (BM 2024 PG 64)

FRONT - 35' FROM R/W  
REAR - 25'  
SIDE - 10'  
CORNER LOT SIDE - 20'

SIGNED   
DEAN M. RHOADS, PLS (L-4679)

LEGEND

- PROPERTY LINE
- ADJACENT PROPERTY LINES
- CLOSURE EXCEEDS 1 INCH IN 10,000 FT.
- IPS - IRON PIN SET
- EIP - EXISTING IRON PIPE
- CP - COMPUTED POINT
- DB - DEED BOOK
- PB - BOOK OF MAPS/PLAT BOOK
- PG - PAGE
- #21 STREET ADDRESS

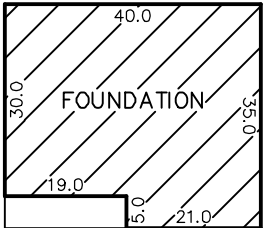

INSET  
N.T.S.

ALL TELL COMMUNICATIONS EASEMENT (DB 1961 PG 85)

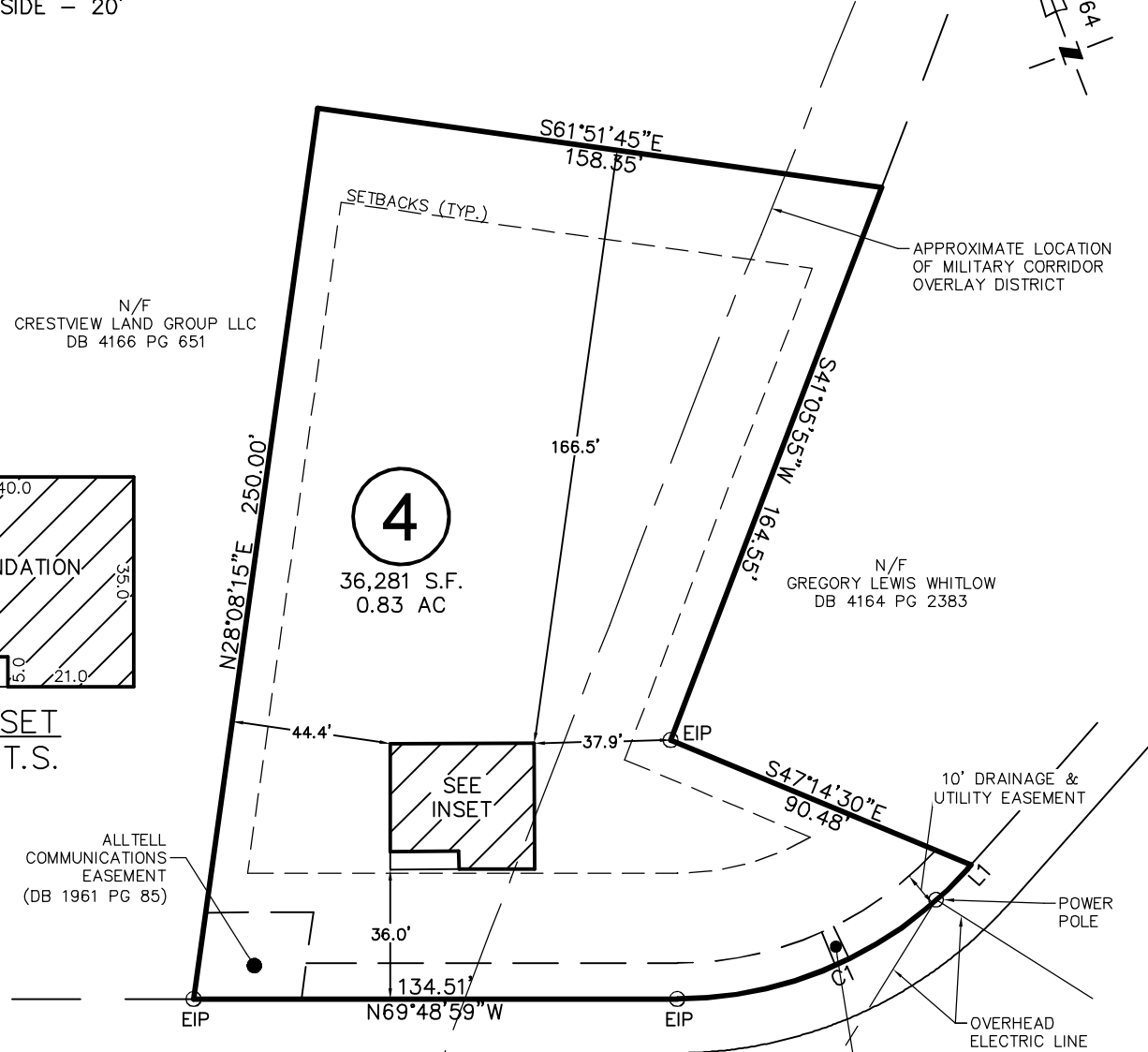

GREEN LINKS DRIVE

(SR 1376)  
60' PUBLIC R/W

LINE	BEARING	DISTANCE
L1	S61°49'32"W	1.23'

CURVE	RADIUS	ARC LENGTH	CH LENGTH	CH BEARING
C1	108.21'	91.37'	88.68'	N86°00'17"E

THIS PROPERTY MAY BE SUBJECT TO ANY AND ALL APPLICABLE DEED RESTRICTIONS, EASEMENTS, RIGHT-OF-WAY, UTILITIES AND RESTRICTIVE COVENANTS WHICH MAY BE OF RECORD OR IMPLIED



RESIDENTIAL  
LAND SERVICES, PLLC.

1917 Evans Road  
Cary, North Carolina 27513  
Phone (919) 378-9316  
Firm License # P-0873

FOUNDATION SURVEY

FOR  
#21 GREEN LINKS DRIVE  
LOT 4, CAROLINA SEASONS, PHASE 3

Johnsonville Township, Harnett County, North Carolina

PROPERTY OF: GLENWOOD HOMES  
MAP BOOK 2024 PAGE 64 DEED REFERENCE

DRAWN: ADP SURVEYED: MCC CHECKED: JWW DATE: JULY 25, 2025