



Bearing reactions less than or equal to 3000# are deemed to comply with the prescriptive Code requirements. The contractor shall refer to the attached Tables ( derived from the prescriptive Code requirements ) to determine the minimum foundation size and number of wood studs required to support reactions greater than 3000# but not greater than 15000#. A registered design professional shall be retained to design the support system for any reaction that exceeds those specified in the attached Tables. A registered design professional shall be retained to design the support system for all reactions that exceed 15000#.

### LOAD CHART FOR JACK STUDS

(BASED ON TABLES R502.5(1) & (b))			
NUMBER OF JACK STUDS REQUIRED @ EA END OF			
HEADER/GIRDER			
END REACTION (UP 10')	REQ'D STUDS FOR (10') IN HEADER	END REACTION (UP 10')	REQ'D STUDS FOR (10') IN HEADER
1700 1	2550 1	3400 1	
3400 2	5100 2	6800 2	
5100 3	7650 3	10200 3	
6800 4	10200 4	13600 4	
8500 5	12750 5	17000 5	
10200 6	15300 6		
11900 7			
13600 8			
15300 9			

<b>BUILDER</b>	Precision Custom Homes	<b>COUNTY</b>	Harnett
<b>JOB NAME</b>	Lot 30 Magnolia Hills	<b>ADDRESS</b>	Lot 30 Magnolia Hills, Cameron, NC
<b>PLAN</b>	Hayek w/CP	<b>MODEL</b>	Floor
<b>SEAL DATE</b>	5/27/2025	<b>DATE REV.</b>	5/27/2025
<b>QUOTE #</b>	N/A	<b>DRAWN BY</b>	Neil Baggett
<b>JOB #</b>	J0225-1019	<b>SALESMAN</b>	Neil Baggett

**THIS IS A TRUSS PLACEMENT DIAGRAM ONLY.** These trusses are designed as individual building components to be incorporated into the building design at the specification of the building designer. See individual design sheets for each truss design identified on the placement drawing. The building designer is responsible for temporary and permanent bracing of the roof and floor system and for the overall structure. The design of the truss support structure including headers, beams, walls, and columns is the responsibility of the building designer. For general guidance regarding bracing, consult BCSI-B1 and BCSI-B3 provided with the truss delivery package or online at [sbcindustry.com](http://sbcindustry.com)

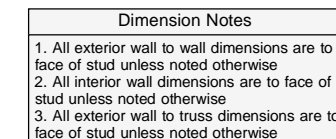





- | Plumbing Drop Notes   |
|---|
| 1. Plumbing drop locations shown are NOT exact.                                     |
| 2. Contractor to verify ALL plumbing drop locations prior to setting Floor Trusses. |
| 3. Adjust spacing as needed not to exceed 24"oc.                                    |

Roof Area	= 2533.62 sq.ft.
Ridge Line	= 20.42 ft.
Hip Line	= 180.1 ft.
Horiz. OH	= 254.58 ft.
Raked OH	= 26 ft.
Decking	= 87 sheets

All Walls Shown Are  
Considered Load Bearing

▲ = Indicates Left End of Truss  
(Reference Engineered Truss Drawing)  
Do Not Erect Trusses Backwards

1 Truss Placement Plan  
Scale: 1/4"=1'

Hatch Legend	
	Flush Beam
	Padded HVAC
	2nd Floor Walls @ 8' 1 1/2" UNO
	Drop Beam

Connector Information					Nail Information	
Sym	Product	Manuf	Qty	Supported Member	Header	Truss
	HJC26	USP	7	Varies	16d/3-1/2"	10d/3"

PlotID	Length	Product	Products		
			Plies	Net Qty	Fab Type
DB2	7' 0"	1-3/4" x 9-1/4" LVL Kerto-S	2	2	FF
HDR2	7' 0"	1-3/4" x 9-1/4" LVL Kerto-S	2	2	FF
HDR1	6' 0"	1-3/4" x 9-1/4" LVL Kerto-S	2	2	FF
GDH	22' 0"	1-3/4" x 11-7/8" LVL Kerto-S	2	2	FF
FB1	23' 0"	1-3/4" x 23-7/8" LVL Kerto-S	3	3	FF
DB3	22' 0"	2x12 SP No.2	2	2	FF

Products					
PlotID	Length	Product	Plies	Net Qty	Fab Type
HDR3	6' 0"	1-3/4"x 9-1/4" LVL Kerto-S	2	2	FF

**All Truss Reactions are Less than 3,000 lbs. Unless Noted Otherwise.**

-- Denotes Reaction Greater than 3,000 lbs.  
Reaction / # of Studs



# ROOF & FLOOR TRUSSES & BEAMS

Reilly Road Industrial Park  
Fayetteville, N.C. 28309  
Phone: (910) 864-8787  
Fax: (910) 864-4444

Bearing reactions less than or equal to 3000# are deemed to comply with the prescriptive Code requirements. The contractor shall refer to the attached Tables ( derived from the prescriptive Code requirements ) to determine the minimum foundation size and number of wood studs required to support reactions greater than 3000# but not greater than 15000#. A registered design professional shall be retained to design the support system for any reaction that exceeds those specified in the attached Tables. A registered design professional shall be retained to design the support system for all reactions that exceed 15000#.

Signature  
**Neil Baggett**

## LOAD CHART FOR JACK STUDS

(BASED ON TABLES R502.5(1) & (b))					
NUMBER OF JACK STUDS REQUIRED @ EA END OF HEADER/GIRDER					
END REACTION (UP TO)	REQ'D STUDS FOR (1) FLY HEADER	END REACTION (UP TO)	REQ'D STUDS FOR (1) FLY HEADER	END REACTION (UP TO)	REQ'D STUDS FOR (1) FLY HEADER
1700	1	2550	1	3400	1
3400	2	5100	2	6800	2
5100	3	7650	3	10200	3
6800	4	10200	4	13600	4
8500	5	12750	5	17000	5
10200	6	15300	6		
11900	7				
13600	8				
15300	9				

Dimension Notes  
1. All exterior wall to wall dimensions are to face of stud unless noted otherwise.  
2. All interior wall dimensions are to face of stud unless noted otherwise.  
3. All exterior wall to truss dimensions are to face of stud unless noted otherwise.

Plumbing Drop Notes  
1. Plumbing drop locations shown are NOT exact.  
2. Contractor to verify ALL plumbing drop locations prior to setting Floor Trusses.  
3. Adjust spacing as needed not to exceed 24"oc.

Roof Area = 2524.71 sq.ft.  
Ridge Line = 20.42 ft.  
Hip Line = 180.1 ft.  
Horiz. OH = 254.58 ft.  
Raked OH = 27.34 ft.  
Decking = 87 sheets

All Walls Shown Are  
Considered Load Bearing

▲ - Indicates Left End of Truss  
(Reference Engineered Truss Drawing)  
Do Not Erect Trusses Backwards

1 Truss Placement Plan  
Scale: 1/4"=1'

### Hatch Legend

- Flush Beam
- Padded HVAC
- 2nd Floor Walls @ 8' 1 1/2" UNO
- Drop Beam

Connector Information					Nail Information	
Sym	Product	Manuf	Qty	Supported Member	Header	Truss
	HJC26	USP	7	Varies	16d/3-1/2"	10d/3"
	MSH422	USP	3	Varies	10d/3"	10d/3"

Products					
PlotID	Length	Product	Plies	Net Qty	Fab Type
DB2	7' 0"	1-3/4"x 9-1/4" LVL Kerto-S	2	2	FF
HDR2	7' 0"	1-3/4"x 9-1/4" LVL Kerto-S	2	2	FF
HDR1	6' 0"	1-3/4"x 9-1/4" LVL Kerto-S	2	2	FF
GDH	22' 0"	1-3/4"x 11-7/8" LVL Kerto-S	2	2	FF
FB1	23' 0"	1-3/4"x 23-7/8" LVL Kerto-S	3	3	FF
DB3	22' 0"	2x12 SP No.2	2	2	FF

Products					
PlotID	Length	Product	Plies	Net Qty	Fab Type
HDR3	6' 0"	1-3/4"x 9-1/4" LVL Kerto-S	2	2	FF

All Truss Reactions are Less  
than 3,000 lbs. Unless Noted Otherwise.

○ -- Denotes Reaction Greater than 3,000 lbs.  
Reaction / # of Studs

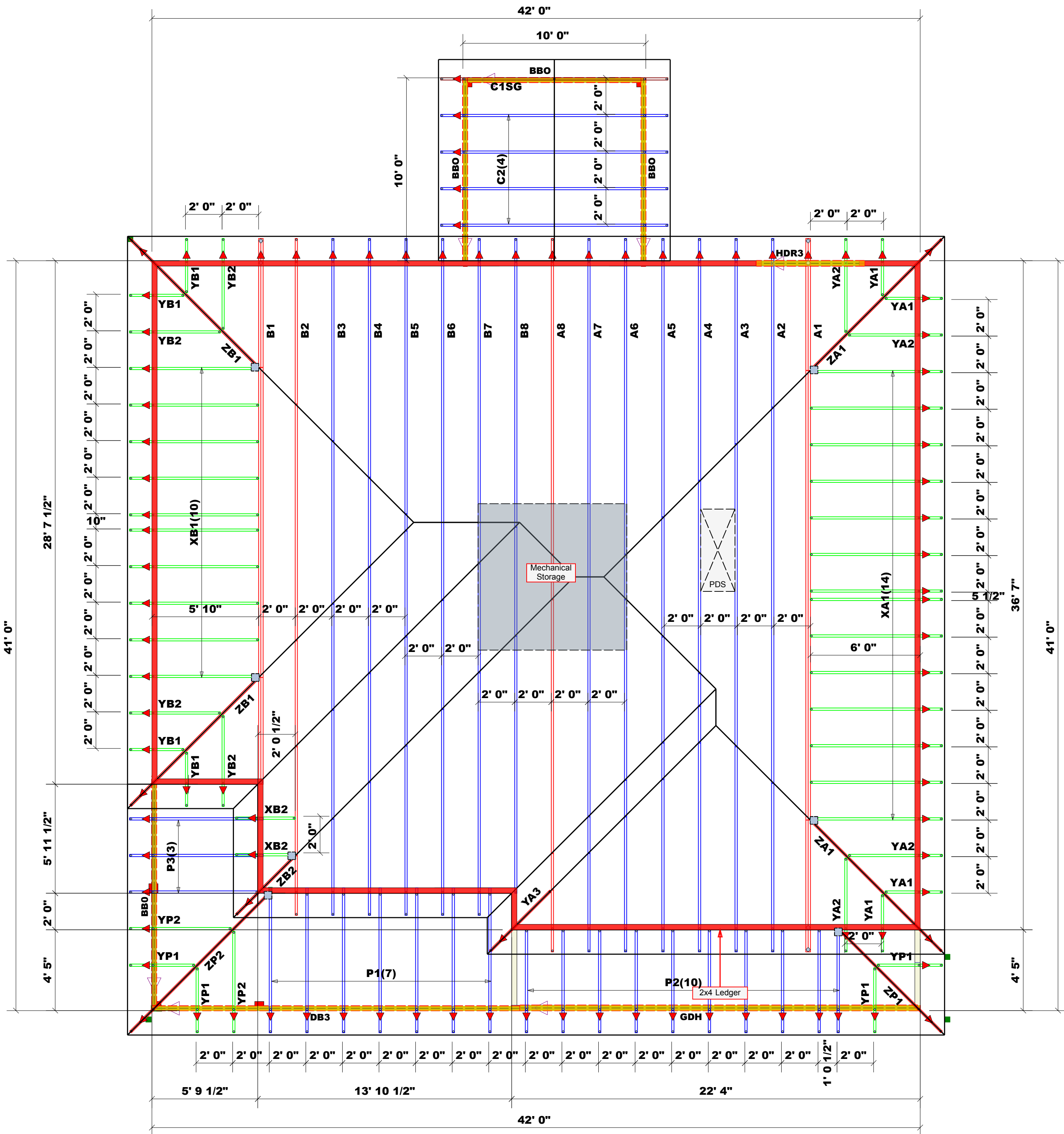

THIS IS A TRUSS PLACEMENT DIAGRAM ONLY.  
These trusses are designed as individual building components to be incorporated into the building design at the specification of the building designer. See individual design sheets for each truss design identified on the placement drawing. The building designer is responsible for temporary and permanent bracing of the roof and floor system and for the overall structure. The design of the truss support structure including headers, beams, walls, and columns is the responsibility of the building designer. For general guidance regarding bracing, consult BCSI-B1 and BCSI-B3 provided with the truss delivery package or online @ sbcindustry.com