General Notes: ** CUTTING OR DRILLING OF COMPONENTS SHOULD NOT BE DONE WITHOUT CONTACTING COMPONENT SUPPLIER FIRST. CUSTOMER TAKES FULL RESPONSIBILITY FOR COMPONENTS IF CUT BEFORE AUTHORIZATION. ** ALL POINT LOADS FROM ABOVE MUST BE TRANSFERRED TO BEARING FROM UNDER SIDE OF SHEATHING.

Truss Connector Total List		
Qty	Product	Manuf
25	HU410	Simpson
1	HU414	Simpson
4	HUC410	Simpson

Products						
Fab Type	Net Qty	Plies	Product	Length	PartID
FF	1	1	2.0 RigidLam DF LVL 1-3/4 x 14	22' 0"	FB4
FF	2	2	2.1 RigidLam SP LVL 1-3/4 x 14	8' 0"	FB3-2
FF	2	2	2.1 RigidLam SP LVL 1-3/4 x 18	18' 0"	FB2-2
FF	3	3	2.1 RigidLam SP LVL 1-3/4 x 24	24' 0"	DB1-3
FF	2	2	2.1 RigidLam SP LVL 1-3/4 x 24	22' 0"	FB1-2

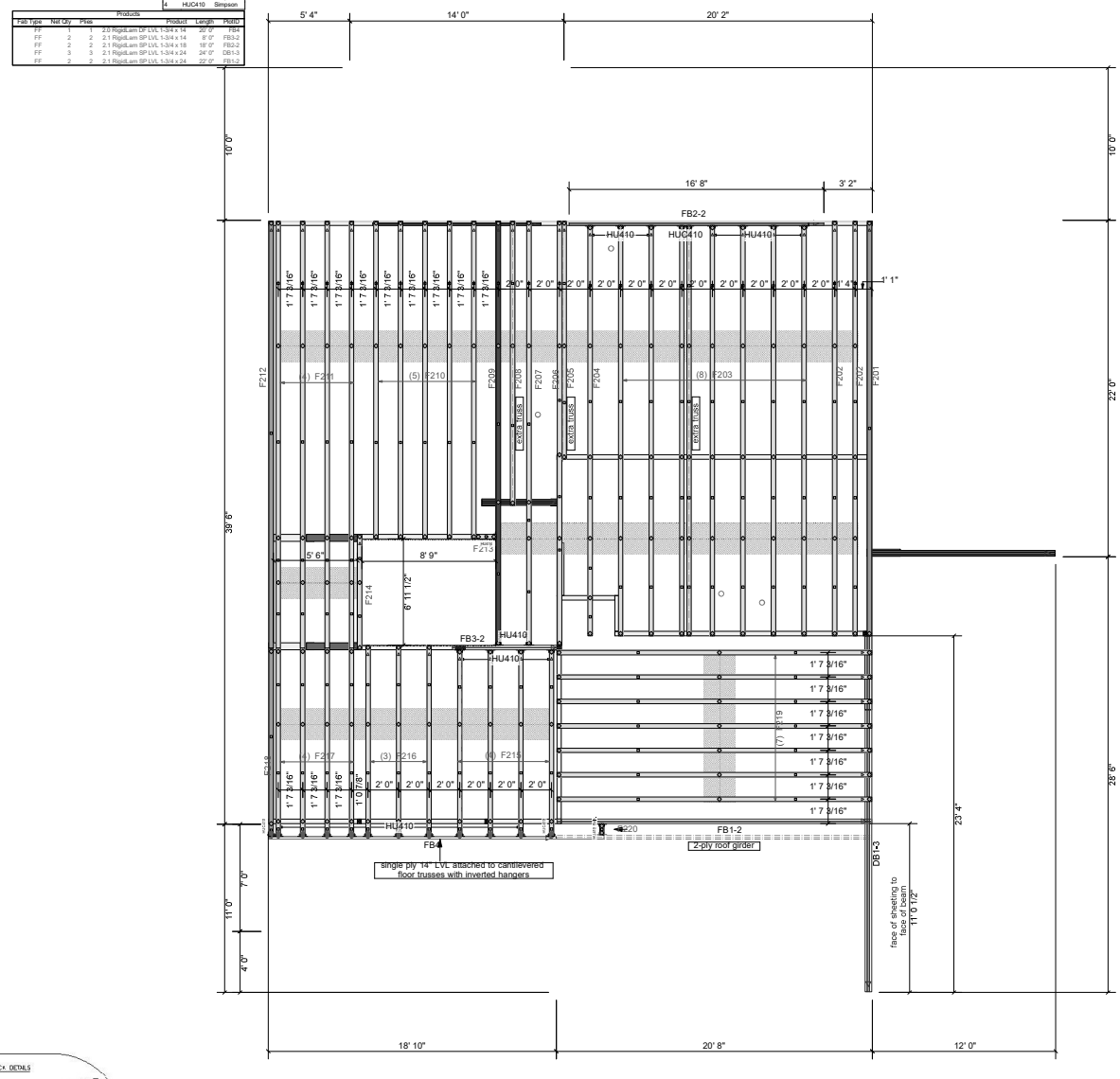

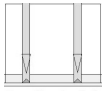

Truss Drawing Left End Indicator

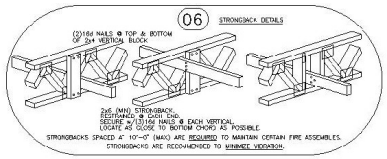

** FRAMER MUST REFER TO PLANS WHILE SETTING COMPONENTS. ** DAMAGED COMPONENTS SHOULD NOT BE INSTALLED UNLESS TOLD TO BY THE COMPONENT PLANT. ** ALL BEARING POINTS MUST BE INSTALLED PRIOR TO SETTING ANY COMPONENTS.

** TRIANGULAR SYMBOL NEAR END OF TRUSS INDICATES LEFT END OF TRUSS AS SHOWN ON INDIVIDUAL TRUSS DRAWINGS. ** PLUMBING DROPS NOTED ARE IN THE APPROXIMATE LOCATIONS PER PLAN. BUILDER TO VERIFY LOCATIONS BEFORE SETTING TRUSSES. ** REFER TO FINAL TRUSS ENGINEERING SHEETS FOR PLY TO PLY CONNECTIONS.

** GIRDERS MUST BE FULLY CONNECTED TOGETHER PRIOR TO ADDING ANY LOADS. ** DIMENSIONS ARE READ AS: FOOT-INCH-SIXTEENTH. ** TRUSS TO TRUSS CONNECTIONS ARE TOE-NAILED, UNLESS NOTED OTHERWISE.

Revisions	
00/00/00	Name
00/00/00	Name
00/00/00	Name
00/00/00	Name
00/00/00	Name

THIS IS A TRUSS PLACEMENT DIAGRAM ONLY. These trusses are designed as individual components to be incorporated into the building design at the specification of the building designer. See individual design sheets for each truss design identified on the Truss Placement Diagram. The building designer is responsible for temporary and permanent bracing of the roof and floor systems and for the overall structure. The design of the truss support structure including headers, beams, walls, and columns is the responsibility of the building designer. For general guidance regarding the bracing of wood trusses, refer to the Truss Plate Institute, 583 D'Onofrio Drive, Madison, WI 53179

CARTER Lumber

HH Hunt Homes Raleigh Durham

17 Magnolia Acres
Greyson FA

FLOOR PLACEMENT PLAN

Scale: *NTS*

Date: 5/5/2025

Designer: Nate Donaldson

Project Number: 25040195-A

Sheet Number: **1/1**