

Old Mill Village - Lot 65
480 Gallons/Day - Septic Design
79 Mill Bend Drive
Jonathan Griffin
Harnett County

*Not a Survey
Sketched from a plot plan supplied by owner

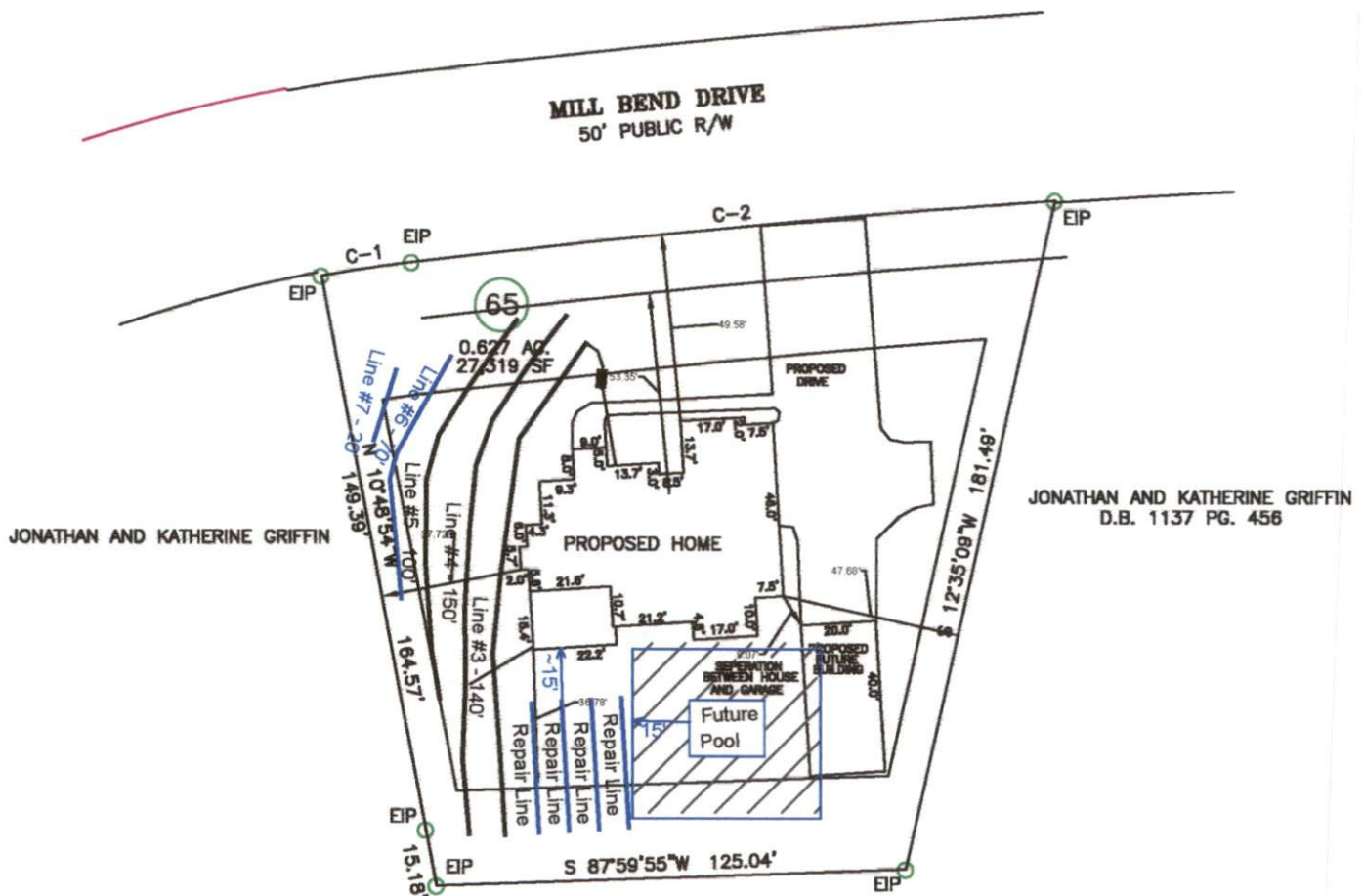

System: Gravity to Serial Dist.
Lines: 1-3 (390')
0.35 LTAR
18" Max Trench Bottom
Accepted Status System
Repair: Pressure Manifold
Lines: 6-9 (240')
0.35 LTAR
18" Max Trench Bottom
PPBPS - 50% reduction System

JONATHAN AND KATHERINE GRIFFIN
D.B. 1137 PG. 456

**1000 Gallon Septic Tank
Tank and trenches to be located minimum of 10'
from any property line and minimum of 5'
from any building foundation.
*Do Not Cut, Fill, or Alter Drainfield or Repair Area
*Comply with all setbacks
*Contact local health dept. and/or Alex Adams prior to
or during installation with any questions or concerns.

GRAPHIC SCALE
1" = 50'

