

# Tobacco Road Lot 90

## MAGNOLIA ELEVATION C



FRONT DOOR  
STYLE PER  
PURCHASE  
ORDER

### INCLUDED OPTIONS:

**1st FLOOR**  
**SCREENED PORCH (in footprint)**  
**GOURMET KITCHEN**  
**FIREPLACE W/ BUILT-INS**  
**FIXED WINDOWS @ FAMILY ROOM**  
**FLOOR RECEPTACLE @ FAMILY ROOM**  
**FLOOR RECEPTACLE @ STUDY**  
**BOX OAK STAIRS**  
**OPEN RAIL**  
**FRENCH DOORS @ STUDY**  
**OWNERS SPA SHOWER**  
**BENCH @ MUD ROOM**  
**GARAGE SERVICE DOOR**  
**4' GARAGE EXTENSION**

**2nd FLOOR**  
**BONUS ROOM & BEDROOM W/BATH**  
**UNFINISHED STORAGE**

BASE HOUSE SQUARE FOOTAGE CALCULATIONS						TOTAL UNDER ROOF
ELEVATIONS	1st FLOOR	TOTAL FIN.	FRONT PORCH	REAR PORCH	GARAGE	
ELEV. C	2,524 s.f.	2,524 s.f.	161 s.f.	300 s.f.	396 s.f.	3,381 s.f.
OPTIONS SQUARE FOOTAGE CALCULATIONS						
OPTIONS:						
BONUS ROOM W/ BEDROOM			+927 s.f.	4' FRONT LOAD GARAGE EXT.		+76 s.f.
BONUS ROOM STORAGE			+124 s.f.			

### GENERAL NOTES:

#### SITE CONSTRUCTION:

- 1) SOIL BEARING CALCULATIONS BASED ON 2000 PSF MIN. REFER TO THE FOUNDATION/FOOTING SCHEDULE.
- 2) BACK FILL SHALL BE FREE FROM VEGETATION AND CONSTRUCTION DEBRIS.
- 3) BACK FILL SHALL BE PLACED IN LIFTS AND COMPACTED IN SUCH A MANNER AS TO NOT DAMAGE THE FOUNDATION WALLS OR ANY WATERPROOFING/ DAMP PROOFING MATERIALS.

#### FRAMING:

- 1) ALL DIMENSIONS ARE FROM FACE OF STUD TO FACE OF STUD. ALL STUDS ARE 3 1/2" UNLESS NOTED. ALL DIMENSIONS PRESENTED HERE ARE FRAME DIMENSIONS ONLY.
- 2) PROVIDE 1x BLOCKING UNDER ALL EXTERIOR SLIDING DOORS.
- 3) JOIST HANGERS, WHERE REQUIRED, SHALL BE USED WITHOUT ANGLES.
- 4) INSTALL FIRE STOPPING AND/ OR DRAFT STOPPING AS REQUIRED.
- 5) PROVIDE CUTTING, NOTCHING, NAILING REQUIREMENTS PER 2018-IRC SECTIONS R502.8 R602, R802.7.

#### THERMAL & MOISTURE PROTECTION:

- 1) INSTALL FIRE STOPPING AND/ OR DRAFT STOPPING AS REQUIRED.
- 2) ATTIC VENTILATION SHALL BE PROVIDED AT 1/150th OF THE AREA OF THE SPACE VENTILATED. CROSS VENTILATION WITH HALF OF THE VENTILATED AREA SHALL BE PROVIDED BY RIDGE OR GABLE VENTS AND THE OTHER HALF BY EAVE OR CORNICE VENTS. VENTS SHALL BE PLACED SO AS TO NOT ALLOW INFILTRATION OF RAIN OR SNOW.
- 3) PROVIDE APPROVED TILE BACKER BOARD FOR ALL SHOWER AND BATH SPACE.
- 4) PROVIDE ICE-SHIELD PER CODE.
- 5) ROOF VENTING TO BE PROVIDED AS SHOWN. SOFFIT, RIDGE, AND OTHER ROOF VENTS TO BE INSTALLED AS NOTED ON THE DRAWINGS & AS PER MANUFACTURERS RECOMMENDATIONS.

#### DOORS & WINDOW:

- 1) WINDOW CALL OUT PER PLAN. VERIFY WINDOW MANUFACTURER WITH PROJECT MANAGER.
- 2) REVIEW ALL WINDOW HEADER HEIGHTS PER PLATE HT. AND VERIFY W/ ELEVATIONS AND CORNICE DETAILS.
- 3) TEMPERED GLASS SHALL BE USED IN ALL HAZARDOUS AREAS.
- 4) FRONT DOOR WIDTH AS REQUIRED BY CODE.
- 5) GARAGE DOOR AS REQUIRED BY CODE.
- 6) EMERGENCY - SLEEPING ROOMS SHALL HAVE AT LEAST ONE EGRESS OPENING OF NOT LESS THAN 5.7 SF AND A CLEAR OPENING OF NOT LESS THAN 20" WIDE X 24" HIGH AND SHALL NOT BE MORE THAN 44" ABOVE THE FLOOR.

#### INSULATION:

EXTERIOR WALLS ZONE 4:  
R-15 BATTS MINIMUM. VERIFY

CEILING WITH ATTIC ABOVE COMPRESSED INSULATION:  
R-38 BATTS MINIMUM. VERIFY

CEILING WITH ATTIC ABOVE UNCOMPRESSED INSULATION (HEELS IN TRUSSES):  
R-38 BATTS MINIMUM. VERIFY

FLOOR OVER GARAGE:  
R-19 BATTS MINIMUM. VERIFY

ATTIC KNEEWALL:  
R-19 BATTS MINIMUM. VERIFY

- 1) THE ATTACHED PLANS & SPECIFICATIONS ARE THE SOLE PROPERTY OF DAVIDSON HOMES. ANY UNAUTHORIZED USE OF THESE PLANS WITHOUT PRIOR WRITTEN CONSENT OF DAVIDSON HOMES IS STRICTLY PROHIBITED.
- 2) MAIN STREET DESIGNS OF GEORGIA, LLC DESIGNS HOUSING AS SET FORTH BY THE FORMAT AND PROVISIONS OF THE INTERNATIONAL RESIDENTIAL CODE (IRC), AND THE NATIONAL ELECTRIC CODE (NEC).
- 3) THESE PLANS ARE SUBJECT TO MODIFICATIONS TO MEET CODE REQUIREMENTS AND/OR TO FACILITATE MECHANICAL/ ELECTRICAL/ PLUMBING INSTALLATION AND/ OR TO IMPLEMENT DESIGN IMPROVEMENTS.
- 4) CONTRACTOR SHALL BE RESPONSIBLE FOR VERIFYING ALL DIMENSIONS AFFECTING CONTRACTOR'S PRODUCTS, INSTALLATIONS, OR FABRICATIONS IN THE FIELD PRIOR TO EXPEDITING THE CONSTRUCTION OF SUCH WORK. FIELD VERIFY ALL DIMENSIONS - DO NOT SCALE DRAWINGS. CONTRACTOR IS RESPONSIBLE FOR SURVEYING THE PROJECT AND BECOMING FAMILIAR WITH THE EXISTING CONDITIONS AND SCOPE OF WORK INCLUDING BUT NOT LIMITED TO SITE AND SOIL BEARING CONDITIONS.
- 5) ERRORS AND OMISSIONS WHICH MAY OCCUR IN THE CONTRACT DOCUMENTS SHALL BE BROUGHT TO THE ATTENTION OF MAIN STREET DESIGNS OF GEORGIA, LLC IN WRITING, AND WRITTEN INSTRUCTION SHALL BE OBTAINED PRIOR TO PROCEEDING WITH CONSTRUCTION. THE CONTRACTOR SHALL BE HELD RESPONSIBLE FOR ANY ERRORS, DISCREPANCIES, OR OMISSIONS FOR WHICH THE CONTRACTOR FAILED TO NOTIFY MAIN STREET DESIGNS OF GEORGIA, LLC PRIOR TO CONSTRUCTION AND/ OR FABRICATION OF THE WORK.
- 6) FLAME SPREAD AND SMOKE DENSITY NOTES:

#### WALLS AND CEILING:

WALL AND CEILING FINISHES SHALL HAVE A FLAME - SPREAD CLASSIFICATION OF NOT GREATER THAN 200. WALL AND CEILING FINISHES SHALL HAVE A SMOKE-DEVELOPED INDEX OF NOT GREATER THAN 450.

#### INSULATION:

IF BATT OR BLANKET INSULATION, INCLUDING FACINGS SUCH AS VAPOR RETARDERS OR OTHER VAPOR PERMEABLE MEMBRANES ARE LEFT EXPOSED (IN AREAS LIKE UNFINISHED BASEMENTS), THE MATERIAL SHALL HAVE A FLAME SPREAD RATING OF 25 OR LESS AND A SMOKE DEVELOPMENT RATING OF 450 OR LESS. FLAME-SPREAD AND SMOKE-DEVELOPMENT LIMITATIONS DO NOT APPLY TO FACINGS THAT IS INSTALLED IN SUBSTANTIAL CONTACT WITH THE UNEXPOSED SURFACE OF THE CEILING, FLOOR, OR WALL FINISH.

EXCEPT WHERE OTHERWISE NOTED IN SECTION R314.2, ALL FOAM PLASTIC OR FOAM PLASTIC CORES IN MANUFACTURED ASSEMBLIES USED IN BUILDING CONSTRUCTION SHALL HAVE A FLAME-SPREAD RATING OF NOT MORE THAN 75 AND SHALL HAVE A SMOKE-DEVELOPMENT RATING OF NOT MORE THAN 450 WHEN TESTED IN THE MAXIMUM THICKNESS INTENDED FOR USE IN ACCORDANCE WITH ASTM E 84.

R314.1.2 THERMAL BARRIER. FOAM PLASTIC, EXCEPT WHERE OTHERWISE NOTED, SHALL BE SEPARATED FROM THE INTERIOR OF A BUILDING BY MINIMUM 1/2-INCH (12.7 MM) GYPSUM BOARD OR AN APPROVED FINISH MATERIAL EQUIVALENT TO A THERMAL BARRIER TO LIMIT THE AVERAGE TEMPERATURE RISE OF THE UNEXPOSED SURFACE TO NO MORE THAN 250°F (121°C) AFTER 15 MINUTES OF FIRE EXPOSURE TO THE ASTM E 119 STANDARD TIME TEMPERATURE CURVE. THE GYPSUM BOARD SHALL BE INSTALLED USING A MECHANICAL FASTENING SYSTEM IN ACCORDANCE WITH SECTION 702.3.5. RELIANCE ON ADHESIVES TO ENSURE THAT THE GYPSUM BOARD WILL REMAIN IN PLACE WHEN EXPOSED TO FIRE SHALL BE PROHIBITED.

### BUILDING CODE ANALYSIS

#### APPLICABLE CODES

USER GROUP:  
CONSTRUCTION CLASS:  
HEIGHT LIMITATION:  
EMERGENCY ESCAPE:

2018 NCRC/ 2018 IBC  
SINGLE FAMILY  
UNPROTECTED  
N/A  
EGRESS OR RESCUE WINDOWS  
FROM SLEEPING ROOM SHALL  
HAVE A MINIMUM OF 5.7 SQ. FT.

GARAGE / HOUSE CEILING/  
HOUSE ASSEMBLY:

1/2" GYPSUM BD. WALL & 5/8" TYPE "X"  
GYPSUM BD. CEILING W/ 20 MINUTE  
GARAGE/HOUSE DOOR

#### DESIGN LOAD:

LIVE LOAD:  
SLEEPING = 30 PSF  
NON-SLEEPING = 40 PSF  
DECKS = 40 PSF  
DEAD LOAD = 10 PSF  
BASIC WIND SPEED = 115 MPH  
EXPOSURE B (CHARLOTTE)  
STAIR LOAD = 40 PSF  
ROOF LIVE LOAD = 20 PSF  
LATERAL SOIL PRESSURE = 30 PCF  
(ASSUMED)

NOTE: VERIFY ALL APPLICABLE BUILDING CODES WITH STATE  
AND LOCAL JURISDICTION PRIOR TO CONSTRUCTION

#### CRAWL VENTING

2524 SQ FT OF FOUNDATION TO BE VENTED  
150 SQ FT / 1 SQ FT = 16.83 SQ FT VENTILATION  
VENTS 128 SQ IN = (0.8889 SQ FT)

CRAWL VENT  
16.827 SQ FT = 60.6 VENTS REQUIRED  
0.2778 SQ FT

ACTUAL CRAWL VENTS PROVIDED 61

NOTE: WHERE AN APPROVED VAPER BARRIER IS  
INSTALLED OVER GROUND SURFACE THE REQUIRED  
VENTILATION MAY BE REDUCED BY 50%

REVISION	NUMBER						

MAIN STREET  
DESIGNS

Main Street Designs of Georgia, LLC  
www.MainStreetDesigns.LLC.com  
3050 Royal Blvd. South, Suite 135  
Alpharetta, GA 30022  
O. (404) 996-5722

DAVIDSON  
HOMES  
Your Community Builder

1/8" = 1' - 0"

RELEASE DATE	PROJECT NUMBER	OPTION NO.
09-14-2023	---	

MODEL	DRAWING TITLE	OPTION DESCRIPTION
MAGNOLIA	COVER SHEET	

SHEET NO.

CS-1.0

# Tobacco Road Lot 90

SEE PAGE A-1.1C FOR  
OPTIONS:  
SCREENED PORCH  
EXTENDED GARAGE  
GOURMET KITCHEN  
FIREPLACE W/ BUILT-INS  
SPA SHOWER  
&  
BENCH DETAIL

NOTE:  
EXACT LOCATION OF  
FLOOR RECEPTACLES  
@ FAMILY ROOM &  
STUDY TO BE  
DETERMINED AT  
PRE-CON MEETING

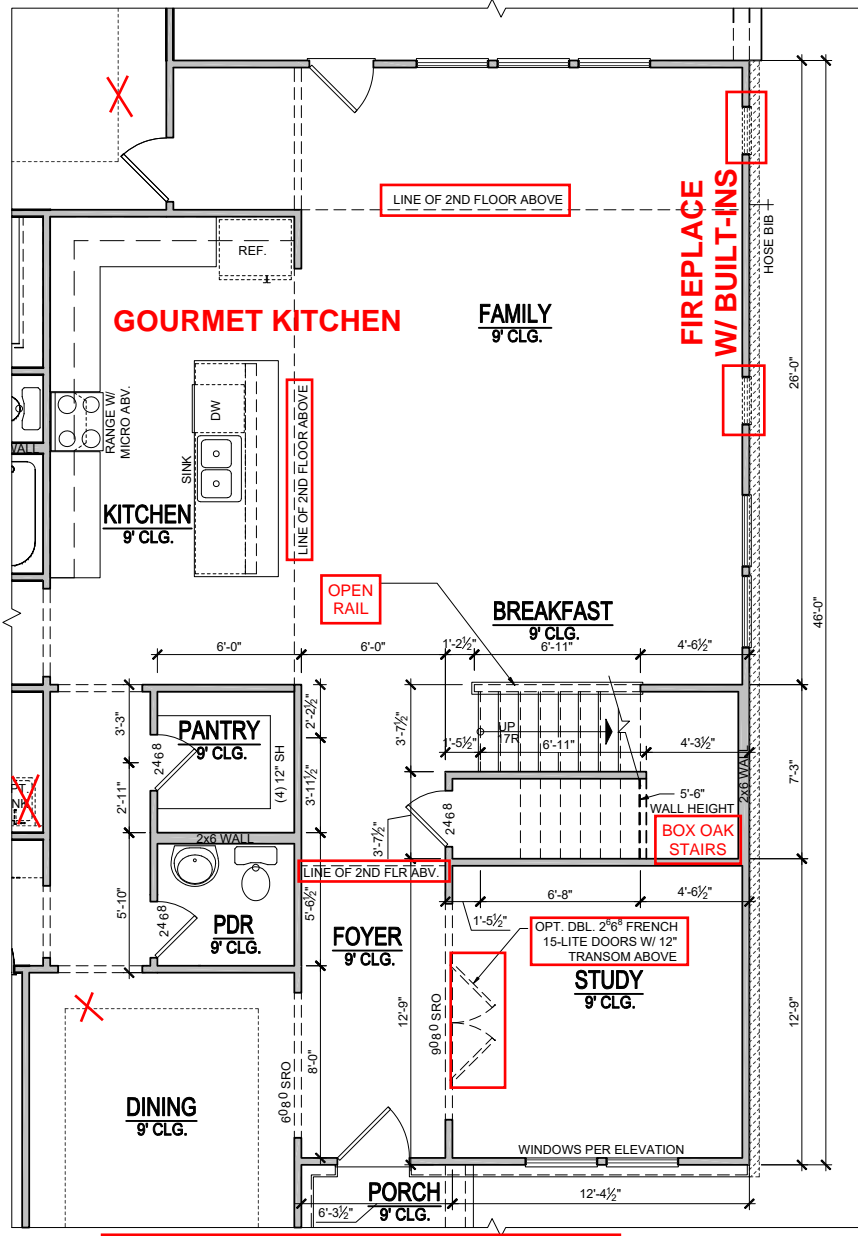

STAIRS AT OPT. BONUS ROOM  
1ST FLOOR PLAN  
SCALE: 1/8"=1'-0" (11"x17" SHEET SIZE)  
SCALE: 1/4"=1'-0" (22"x34" SHEET SIZE)

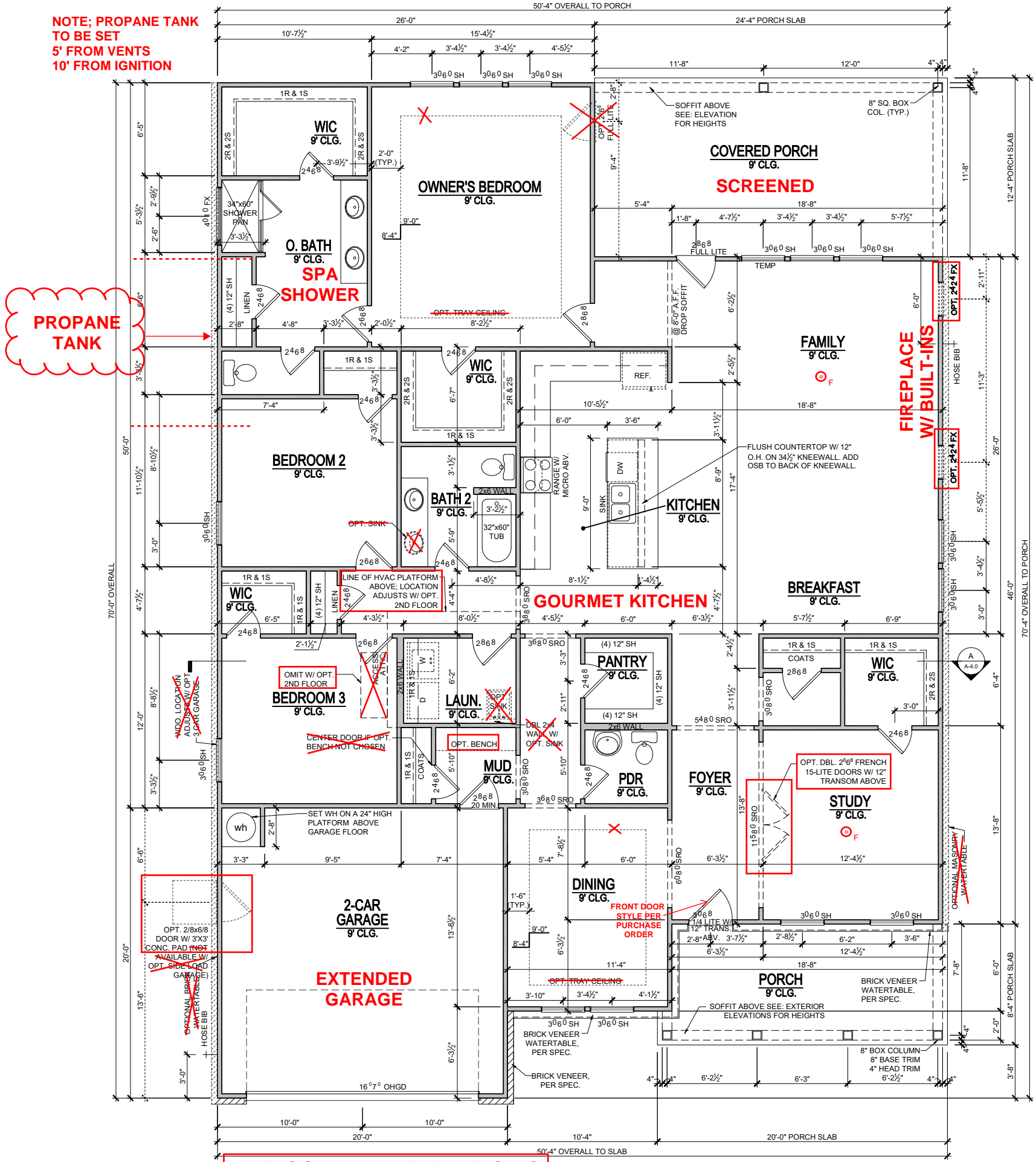

1st FLOOR PLAN - ELEVATION C  
SCALE: 1/8"=1'-0" (11"x17" SHEET SIZE)  
SCALE: 1/4"=1'-0" (22"x34" SHEET SIZE)

REVISION NUMBER	
MAIN STREET DESIGN	
Main Street Designs of Georgia, LLC www.MainStreetDesigns.com 3050 Royal Blvd. South, Suite 135 Alpharetta, GA 30022 O. (404) 996-5722	
DAVIDSON HOMES Your Community Builder	
1/8"=1'-0"	
RELEASE DATE 09-14-2023	
PROJECT NUMBER	
OPTION NO.	
MAGNOLIA	
DRAWING TITLE FIRST FLOOR PLAN	
OPTION DESCRIPTION ELEVATION - C	
SHEET NO.	
A-1.0C	

# Tobacco Road Lot 90

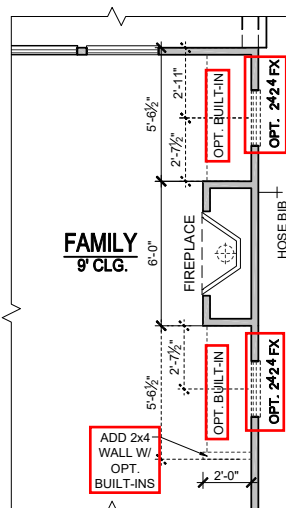
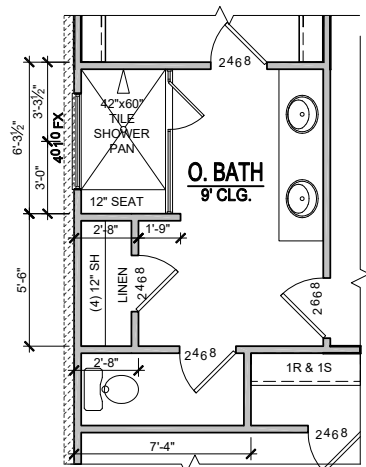
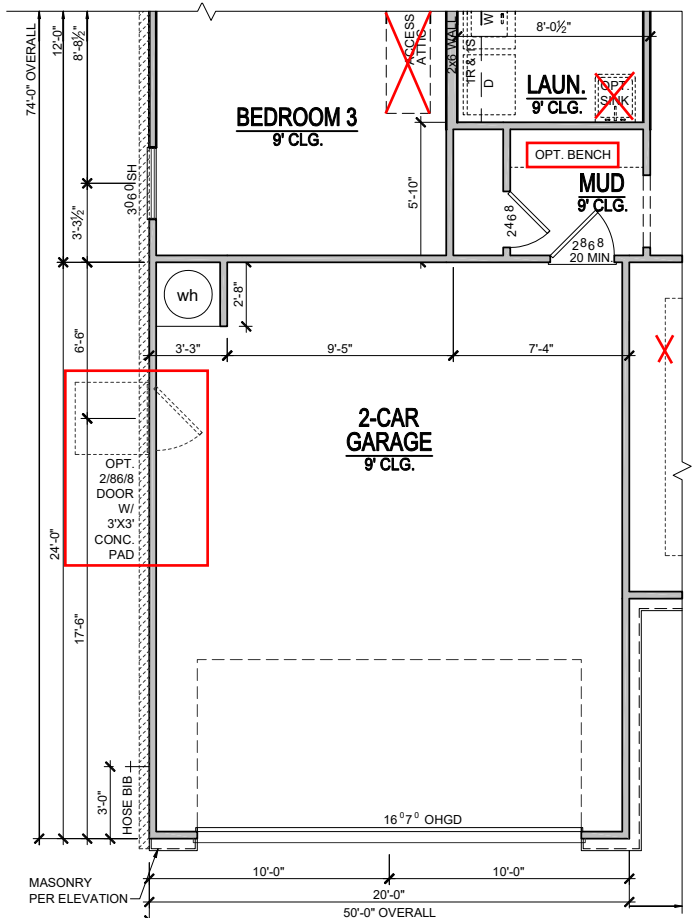
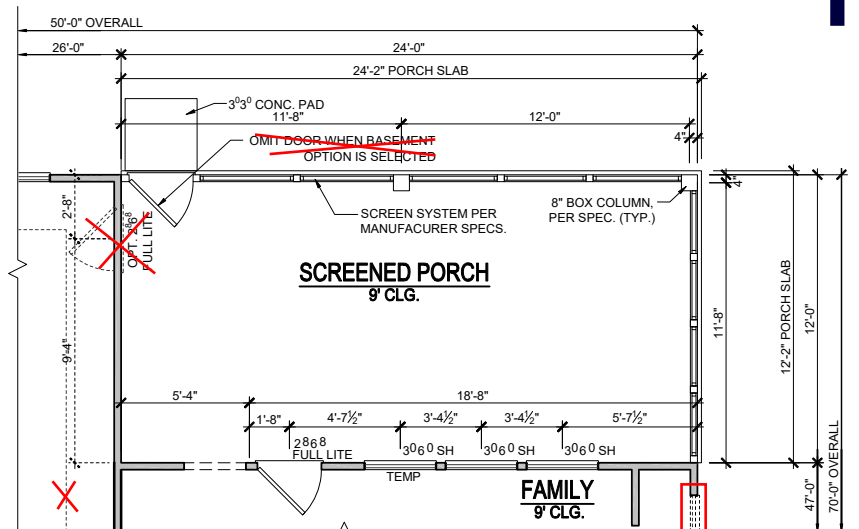
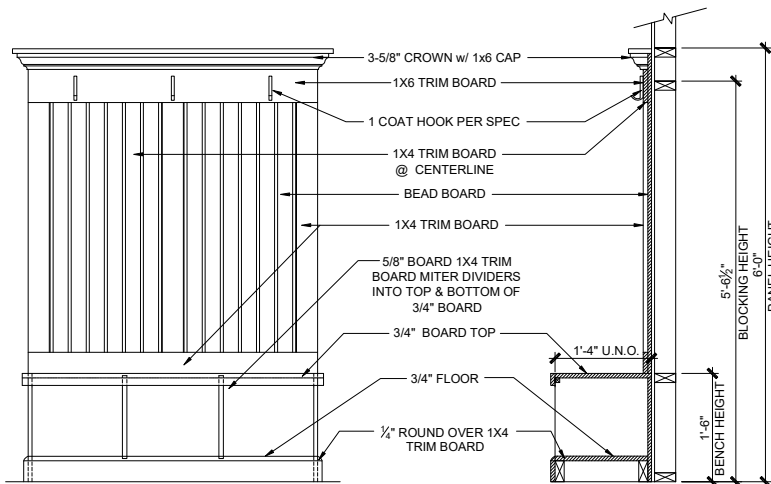
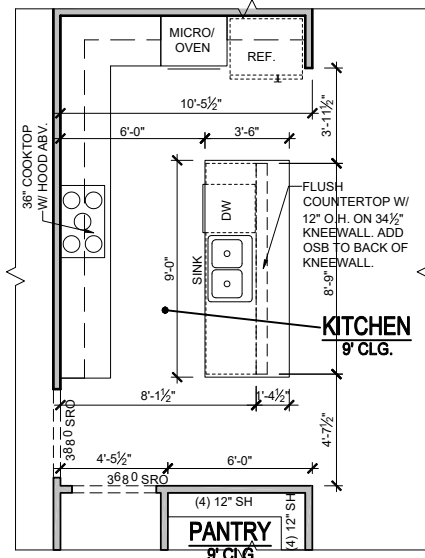

REVISION NUMBER

**MAIN STREET**  
DESIGNS

Main Street Designs of Georgia, LLC  
www.MainStreetDesignsLLC.com  
3650 Royal Blvd. South, Suite 135  
Alpharetta, GA 30022  
O. (404) 996-5722

**DAVIDSON**  
HOMES  
Your Community Builder

1/8"=1'-0"

RELEASE DATE	09-14-2023
PROJECT NUMBER	---
OPTION NO.	---

**MAGNOLIA**

DRAWING TITLE	FIRST FLOOR PLAN
OPTION DESCRIPTION	ELEVATION - C

SHEET NO.  
**A-1.1C**

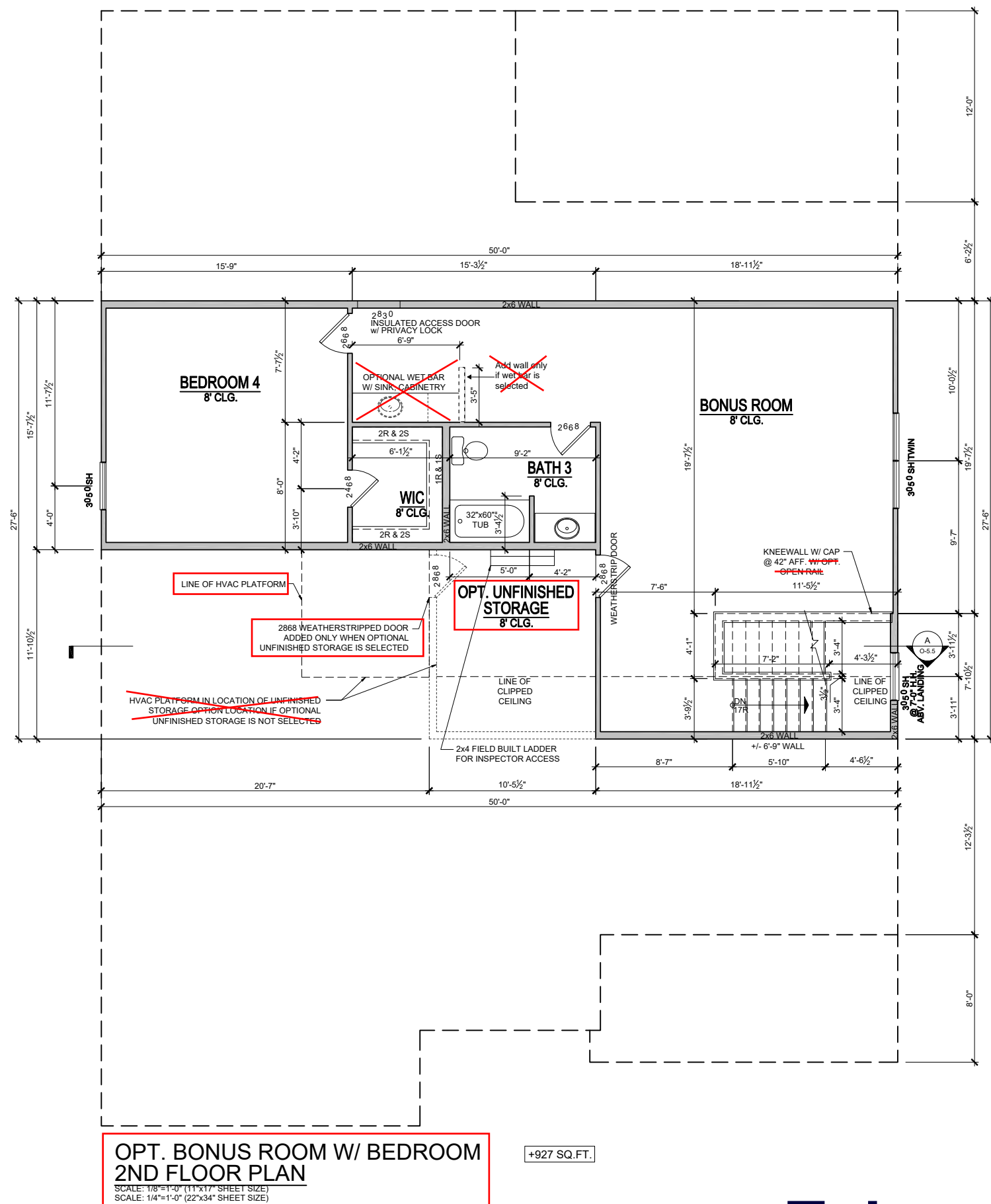

# Tobacco Road Lot 90

[illegible]



# Tobacco Road Lot 90

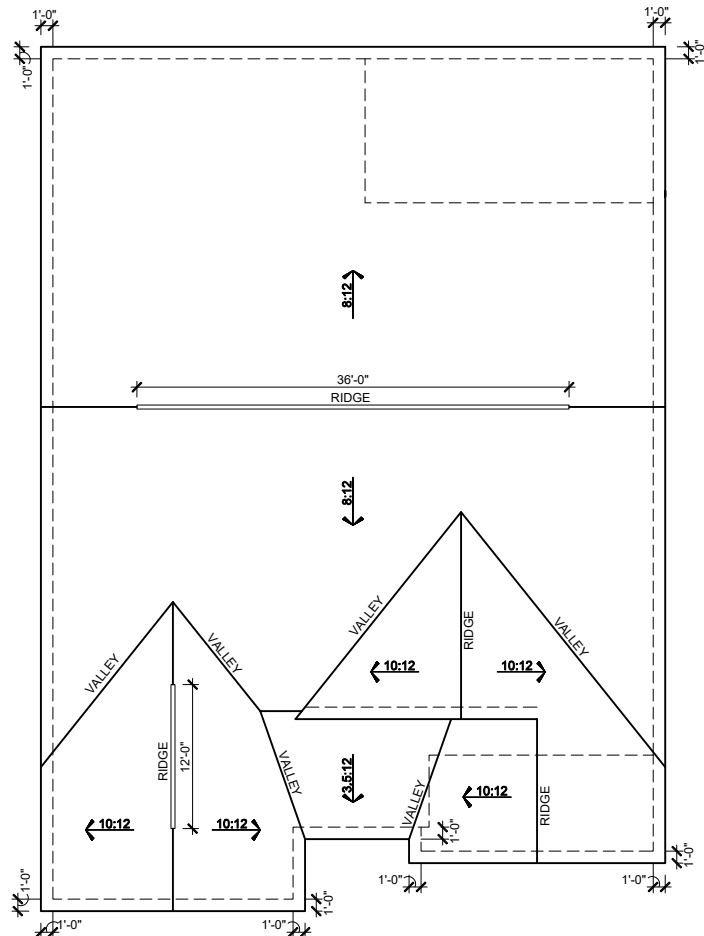

**ELEVATION -C- ROOF PLAN**

SCALE: 1/16"=1'-0" (11"x17" SHEET SIZE)  
SCALE: 1/8"=1'-0" (22"x34" SHEET SIZE)

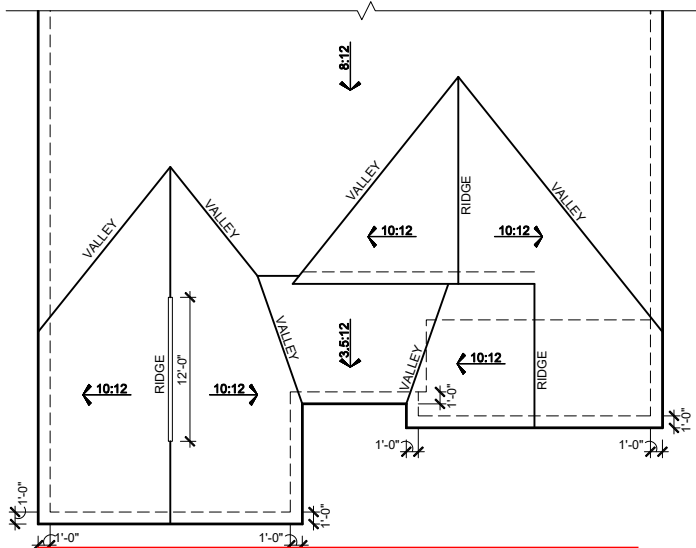

**OPT. 4' FRONT LOAD GARAGE EXT.  
ELEVATION C - ROOF PLAN**

SCALE: 1/16"=1'-0" (11"x17" SHEET SIZE)  
SCALE: 1/8"=1'-0" (22"x34" SHEET SIZE)

## ATTIC VENT CALCULATIONS

### NOTES:

- GENERAL CONTRACTOR SHALL VERIFY THE NET FREE VENTILATION OF THE VENT PRODUCT SELECTED BY OWNER. VERIFY WITH MANUFACTURER OF HIGH AND LOW VENTS TO BE USED FOR MINIMUM CALCULATED VENTS REQUIRED. THE REQUIRED VENTILATION SHALL BE MAINTAINED. PROVIDE INSULATION STOP SUCH THAT INSULATION DOES NOT OBSTRUCT FREE AIR MOVEMENT AS REQUIRED BY THE BUILDING OFFICIAL. ALL OVERLAP FRAMED ROOF AREAS SHALL HAVE
- OPENINGS BETWEEN THE ADJACENT ATTICS IN THE ROOF SHEATHING (AS ALLOWED BY THE STRUCTURAL ENGINEER) TO ALLOW PASSAGE AND ATTIC VENTILATION BETWEEN THE TWO OR ISOLATED ATTIC SPACES SHALL BE VENTED INDEPENDENTLY TO CBC REQUIREMENTS.
- PER DEVELOPER, AT ALL CANTILEVERED FLOORS, CANTILEVERED ARCHITECTURAL POP-OUTS, AND ANY DOUBLE FRAMING PROJECTIONS THAT ARE SEPARATED FROM THE VENTING CALCULATIONS SHOWN ABOVE, PROVIDE A CONTINUOUS 2" CORROSION RESISTANT SOFFIT VENT AT UNDERSIDE OF FRAMED ELEMENT.
- ALL ROOF DRAINAGE SHALL BE PIPED TO STREET OR APPROVED DRAINAGE FACILITY.
- DASHED LINES INDICATE WALL BELOW.
- LOCATE GUTTER AND DOWNSPOUTS PER BUILDER.
- PITCHED ROOFS AS NOTED.
- TRUSS MANUFACTURER SHALL SUBMIT STRUCTURAL CALCS AND SHOP DRAWINGS TO THE BUILDER'S GENERAL CONTRACTOR AND BUILDING DEPARTMENT FOR REVIEW PRIOR TO FABRICATIONS.
- ALL PLUMBING VENTS SHALL BE COMBINED INTO A MINIMUM AMOUNT OF ROOF PENETRATIONS. ALL ROOF PENETRATIONS SHALL OCCUR TO THE REAR OF THE MAIN RIDGE

### MAIN ROOF

3359 SQ FT UNDER ROOF ATTIC  
300 SQ FT / 1 SQ FT = 11.20 SQ FT VENTILATION

RIDGE VENTS 18 SQ IN = (.125 SQ FT)  
SOFFIT VENTS 9 SQ IN = (.0625 SQ FT)  
BOX VENTS 50 SQ IN = (.347 SQ FT)

11.20 SQ FT x 50% = 5.598 SQ FT OF RIDGE  
11.20 SQ FT x 50% = 5.598 SQ FT OF SOFFIT

RIDGE VENT  
5.598 SQ FT = 44.8 FEET OF RIDGE VENT  
0.125 SQ FT  
SOFFIT VENT  
5.598 SQ FT = 89.6 FEET OF SOFFIT VENT  
0.0625 SQ FT

ACTUAL RIDGE VENT PROVIDED 48 FEET  
ACTUAL SOFFIT VENT PROVIDED 88 FEET  
NUMBER OF BOX VENTS NEEDED -1.1 COUNT  
(REQ - ACTUAL x .347) (NEGATIVE = 0)

FACADE PERCENTAGES		
MATERIALS	S.F.	%
SIDING	70	16
SHAKE	0	0
BOARD & BATT	143	32
HARDI BOARD	0	0
STONE VENEER	0	0
BRICK VENEER	237	53
TOTAL=		450 100
MASONRY % =		53

## ATTIC VENT CALCULATIONS

### MAIN ROOF

3439 SQ FT UNDER ROOF ATTIC  
300 SQ FT / 1 SQ FT = 11.46 SQ FT VENTILATION

RIDGE VENTS 18 SQ IN = (.125 SQ FT)  
SOFFIT VENTS 9 SQ IN = (.0625 SQ FT)  
BOX VENTS 50 SQ IN = (.347 SQ FT)

11.46 SQ FT x 50% = 5.732 SQ FT OF RIDGE  
11.46 SQ FT x 50% = 5.732 SQ FT OF SOFFIT

RIDGE VENT  
5.732 SQ FT = 45.9 FEET OF RIDGE VENT  
0.125 SQ FT  
SOFFIT VENT  
5.732 SQ FT = 91.7 FEET OF SOFFIT VENT  
0.0625 SQ FT

ACTUAL RIDGE VENT PROVIDED 48 FEET  
ACTUAL SOFFIT VENT PROVIDED 96 FEET  
NUMBER OF BOX VENTS NEEDED -0.7 COUNT  
(REQ - ACTUAL x .347) (NEGATIVE = 0)

FACADE PERCENTAGES		
MATERIALS	S.F.	%
SIDING	70	16
SHAKE	0	0
BOARD & BATT	143	32
HARDI BOARD	0	0
STONE VENEER	0	0
BRICK VENEER	237	53
TOTAL=		450 100
MASONRY % =		53

REVISION NUMBER

**MAIN STREET**  
*Designs*

Main Street Designs of Georgia, LLC  
www.MainStreetDesignsLLC.com  
3050 Royal Blvd. South, Suite 135  
Alpharetta, GA 30022  
O. (404) 946-5722

**DAVIDSON**  
**HOMES**  
Your Community Builder

1/8"=1'-0"

RELEASE DATE  
09-14-2023

PROJECT NUMBER

OPTION NO.

MODEL  
**MAGNOLIA**

DRAWING TITLE  
**EXT. ELEV/ ROOF PLAN**

OPTION DESCRIPTION  
**ELEVATION - C**

SHEET NO.

**A-2.0C**

Tobacco Road Lot 90

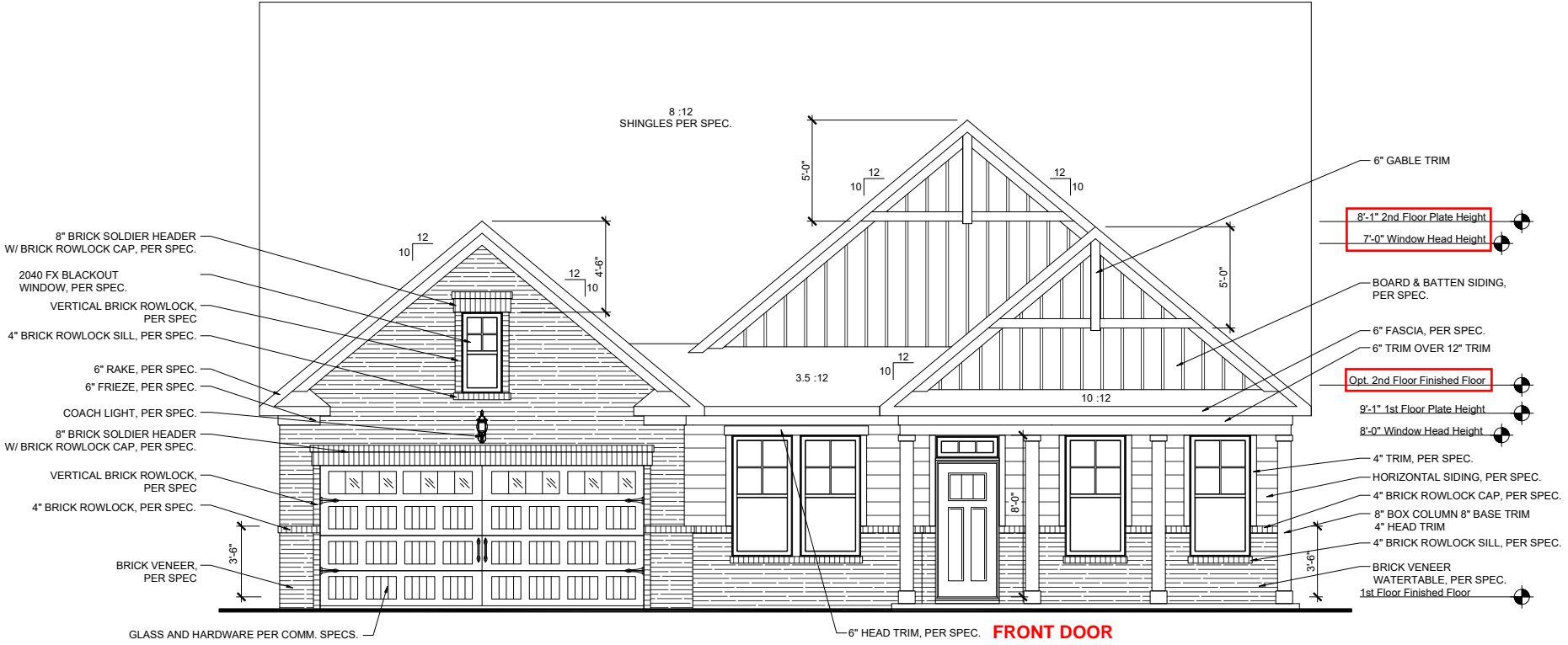

OPT. 4' FRONT LOAD GARAGE EXT.  
FRONT ELEVATION - 'C'  
SCALE: 1/8"=1'-0" (11"x17" SHEET SIZE)  
SCALE: 1/4"=1'-0" (22"x34" SHEET SIZE)

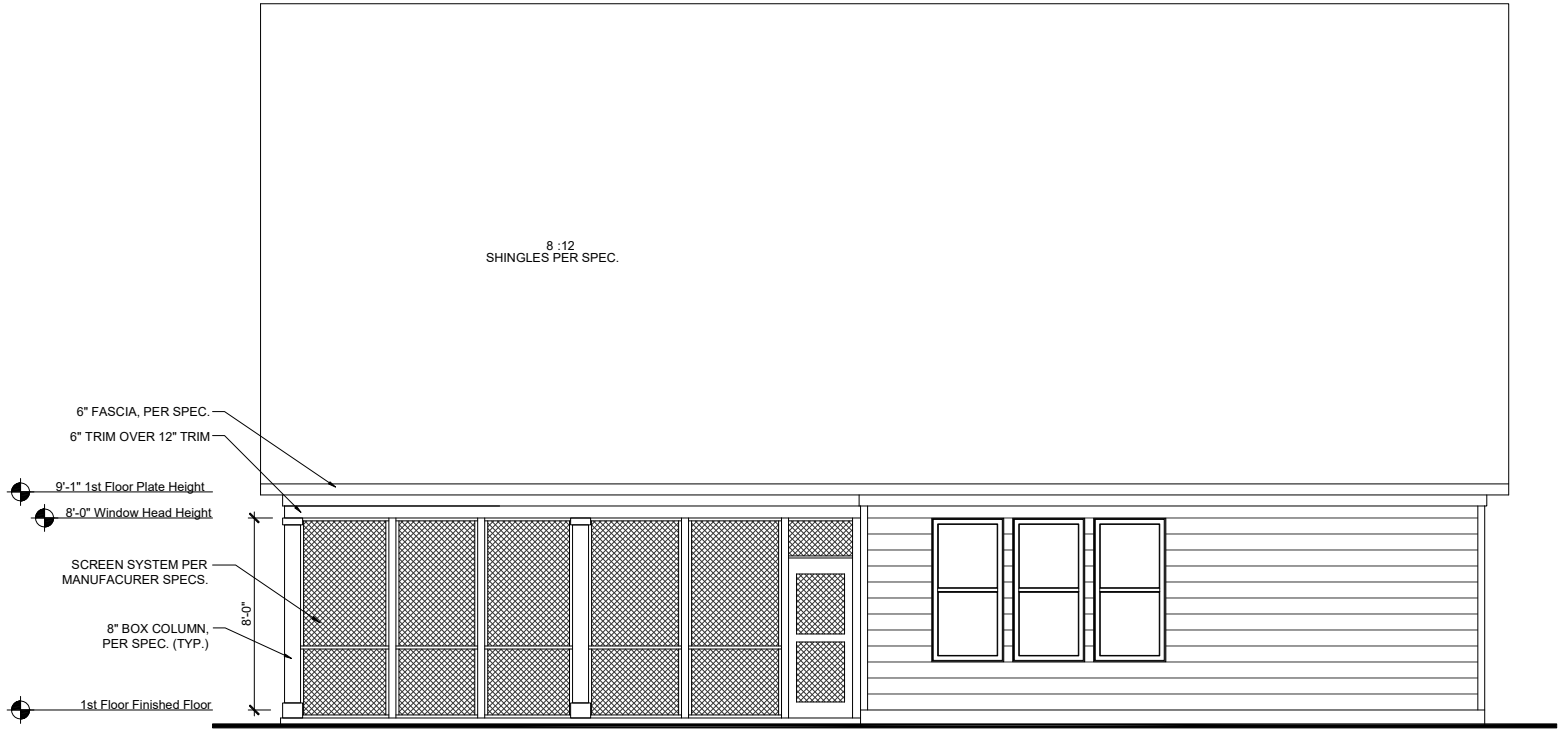

SCREENED PORCH  
REAR ELEVATION  
SCALE: 1/8"=1'-0" (11"x17" SHEET SIZE)  
SCALE: 1/4"=1'-0" (22"x34" SHEET SIZE)

REVISION NUMBER	
<b>MAIN STREET</b> <i>Designs</i> Main Street Designs of Georgia, LLC www.MainStreetDesignsLLC.com 3050 Royal Blvd. South, Suite 135 Alpharetta, GA 30022 O. (404) 946-5722	
<b>DAVIDSON</b> <i>HOMES</i> Your Community Builder	
1/8" = 1'-0"	
RELEASE DATE 09-14-2023	PROJECT NUMBER -----
OPTION NO. -----	
MODEL <b>MAGNOLIA</b>	DRAWING TITLE <b>EXT. ELEV/ ROOF PLAN</b>
	OPTION DESCRIPTION <b>ELEVATION - C</b>
SHEET NO. <b>A-2.1C</b>	

# Tobacco Road Lot 90

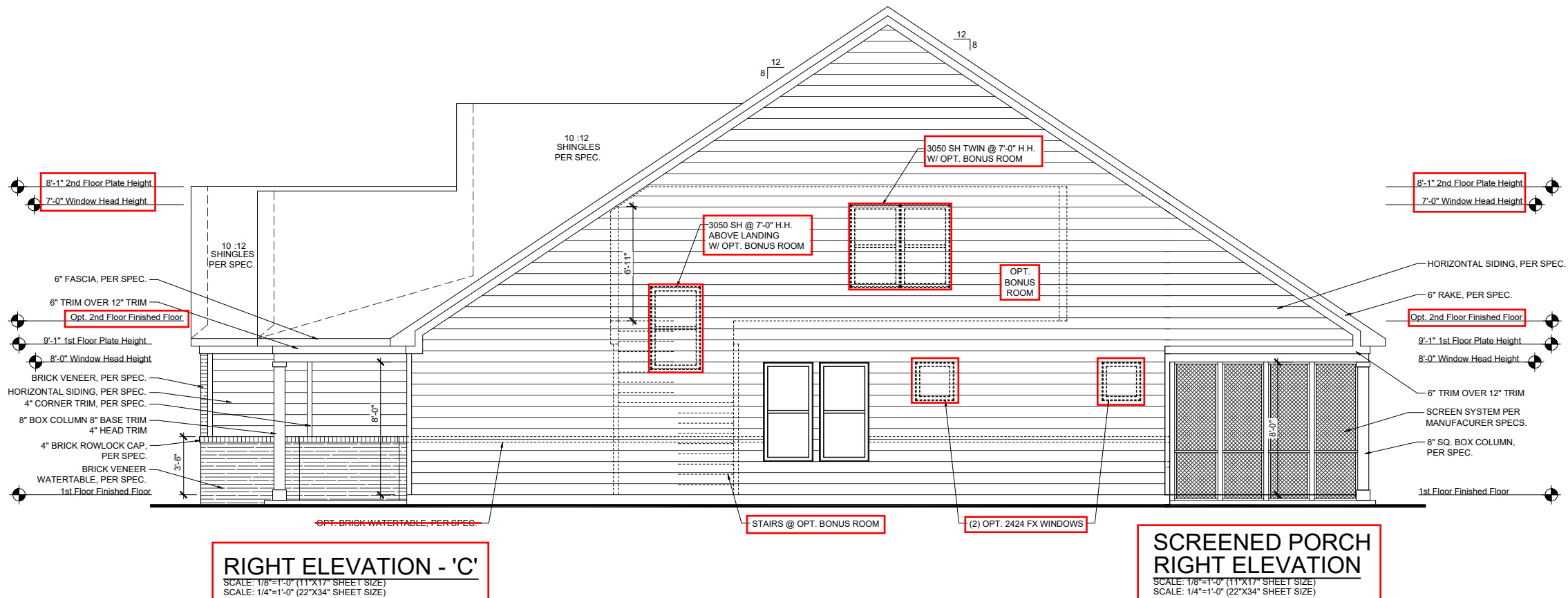
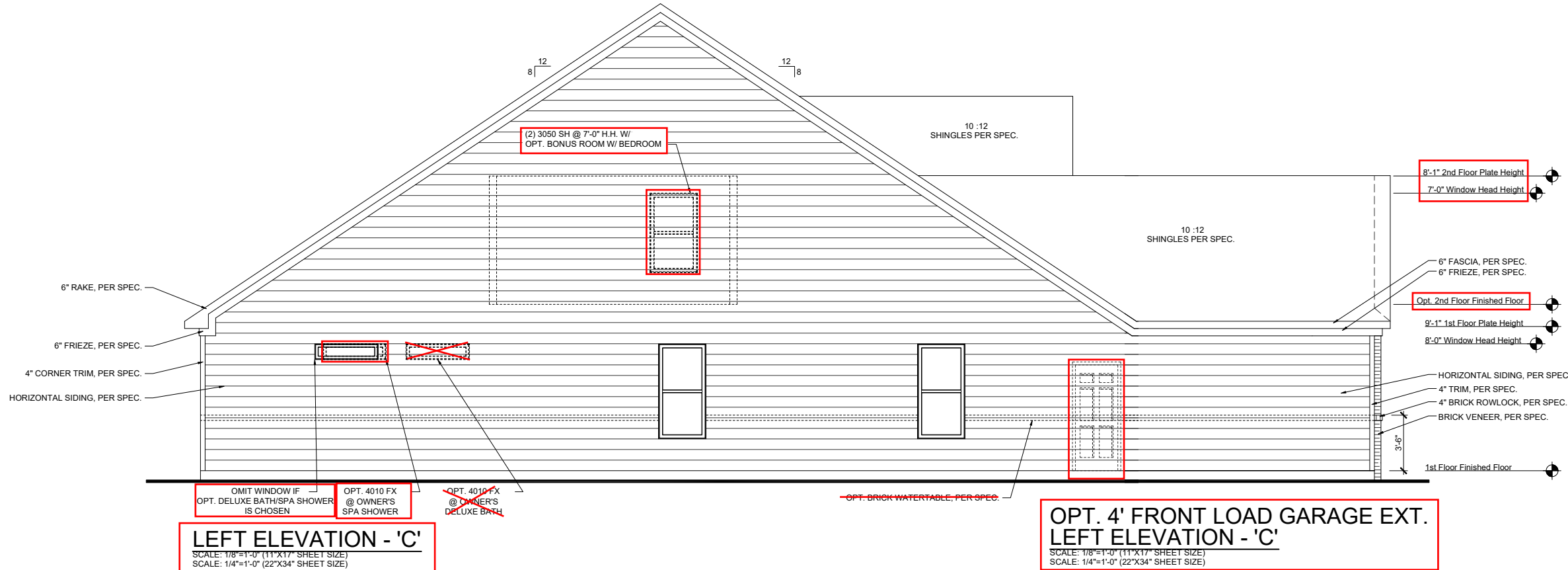

REVISION NUMBER	



Main Street Designs of Georgia, LLC  
www.MainStreetDesignsLLC.com  
3050 Royal Blvd, Suite 135  
Alpharetta, GA 30022  
O. (404) 996-5722



1/8" = 1'-0"	
RELEASE DATE	09-14-2023
PROJECT NUMBER	---
OPTION NO.	---
MODEL	MAGNOLIA
DRAWING TITLE	SIDE ELEVATIONS
OPTION DESCRIPTION	ELEVATION - C
SHEET NO.	A-2.2C

# Tobacco Road Lot 90

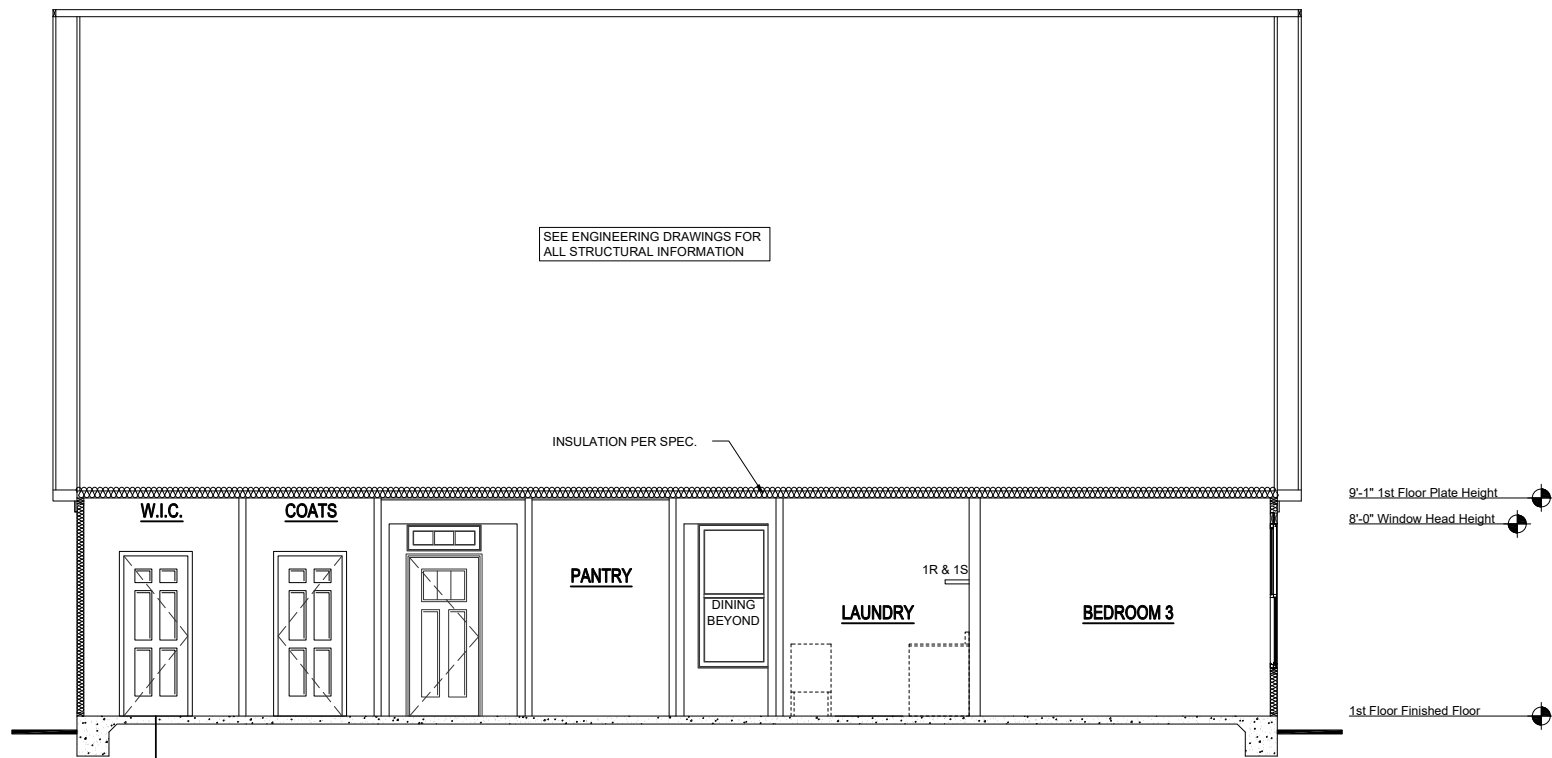

**SECTION - A**  
SCALE: 1/8"=1'-0" (11"x17" SHEET SIZE)  
SCALE: 1/4"=1'-0" (22"x34" SHEET SIZE)

SHEET NO.		A-3.0C	
MODEL		MAGNOLIA	
RELEASE DATE	09-14-2023	PROJECT NUMBER	-----
DRAWING TITLE	BUILDING SECTIONS	OPTION NO.	
OPTION DESCRIPTION			
<div>1/8" = 1'-0"</div> <div>DAVIDSON HOMES Your Community Builder</div>			
		<div>MAIN STREET Designs</div> <div>Main Street Designs of Georgia, LLC www.MainStreetDesignsLLC.com 3050 Royal Blvd. South, Suite 135 Alpharetta, GA 30022 C. (404) 996-5722</div>	
REVISION		NUMBER	



NOTE: PROPANE TANK  
TO BE SET  
5' FROM VENTS  
10' FROM IGNITION

PROPANE  
TANK

# Tobacco Road Lot 90

SEE PAGE E-1.1C FOR  
OPTIONS:  
SCREENED PORCH  
EXTENDED GARAGE  
GOURMET KITCHEN  
FIREPLACE W/ BUILT-INS  
&  
SPA SHOWER

## ELECTRICAL KEY

- CEILING RECEP.
- DUPLEX RECEP.
- SPLIT SWITCHED RECEP.
- FLOOR RECEP
- QUADPLEX RECEP
- GROUND FAULT RECEP
- WEATHER PROOF RECEP
- 220v RECEP
- EXHAUST FAN
- EXHAUST FAN / LIGHT
- EXHAUST FAN / HEAT LIGHT
- LED CAN
- VAPOR PROTECTED LIGHT
- CEILING LIGHT
- HANGING CEILING LIGHT
- WALL LIGHT
- WALL SCONCE LIGHT
- SINGLE SWITCH
- 3-WAY SWITCH
- 4-WAY SWITCH
- DIMMER SWITCH
- CABLE T.V. JACK
- BUTTON
- PHONE JACK
- DIRECT WIRE
- SECURITY SYSTEM PHONE JACK
- SMOKE DETECTOR
- CARBON MONOXIDE DETECTOR
- ELECTRICAL PANEL
- DISCONNECT SWITCH
- ELECTRIC METER
- 1 TUBE FLUORESCENT
- 2 TUBE FLUORESCENT
- FLOOD LIGHT
- CHIMES
- CEILING FAN
- CEILING FAN W/ LIGHT

REVISION NUMBER

MAIN STREET  
DESIGNS

Main Street Designs of Georgia, LLC  
www.MainStreetDesignsLLC.com  
3050 Royal Blvd, Suite 135  
Alpharetta, GA 30022  
O. (404) 996-5722

DAVIDSON  
HOMES  
Your Community Builder

1/8"=1'-0"

RELEASE DATE  
09-14-2023

PROJECT NUMBER

OPTION NO.

MODEL  
MAGNOLIA

DRAWING TITLE  
1ST FLOOR ELCEC. PLAN

OPTION DESCRIPTION  
ELEVATION - C

SHEET NO.

E-1.0C

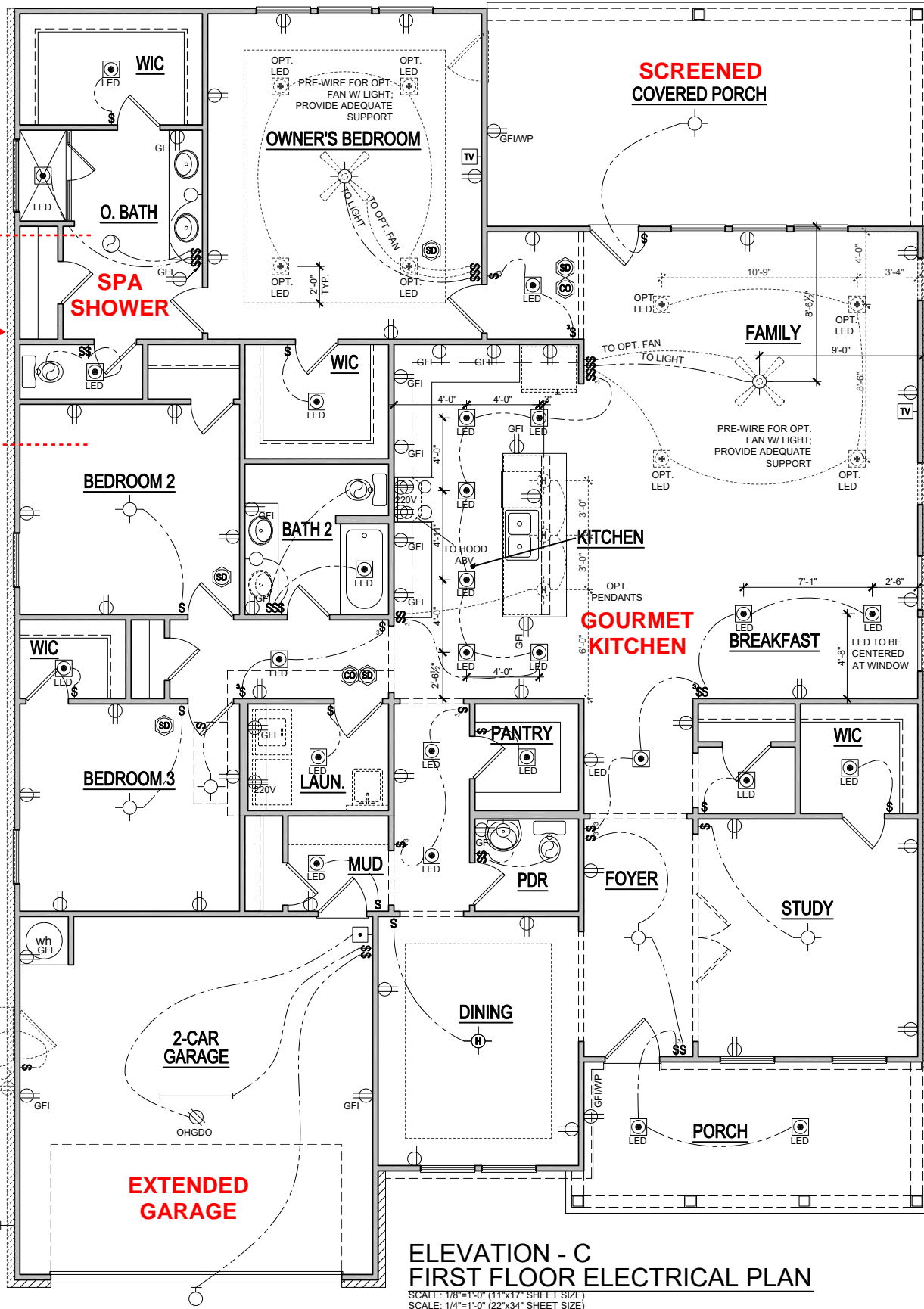

ELEVATION - C  
FIRST FLOOR ELECTRICAL PLAN  
SCALE: 1/8"=1'-0" (11"x17" SHEET SIZE)  
SCALE: 1/4"=1'-0" (22"x34" SHEET SIZE)

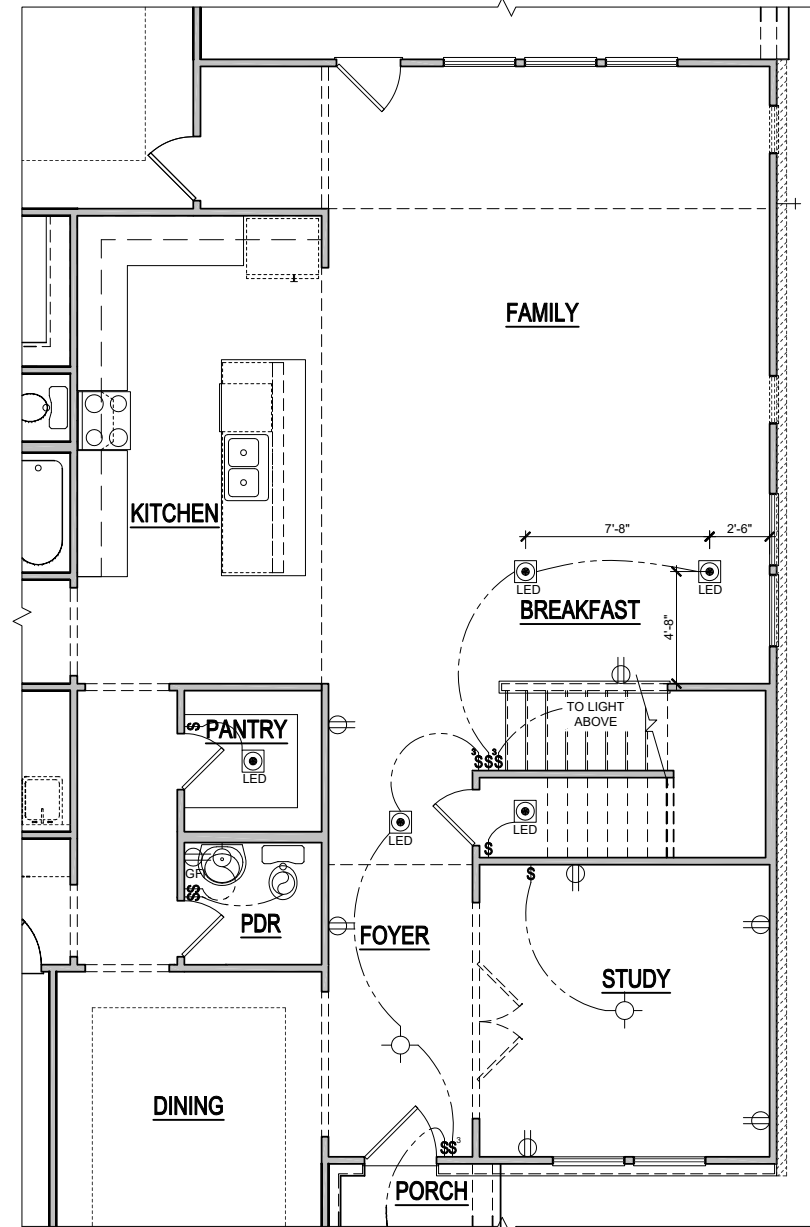

STAIRS AT OPT. BONUS ROOM  
ELECTRICAL PLAN  
SCALE: 1/8"=1'-0" (11"x17" SHEET SIZE)  
SCALE: 1/4"=1'-0" (22"x34" SHEET SIZE)

# Tobacco Road Lot 90

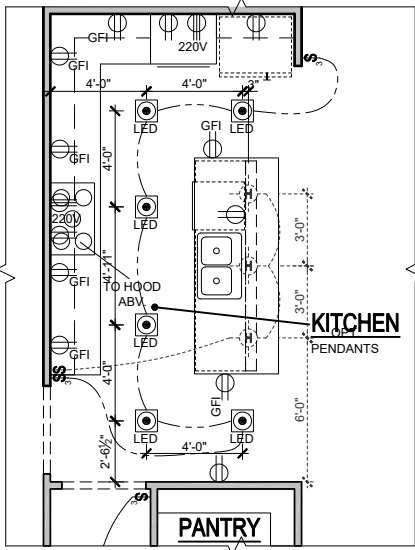

OPT. GOURMET KITCHEN

SCALE: 1/8"=1'-0" (11"x17" SHEET SIZE)  
SCALE: 1/4"=1'-0" (22"x34" SHEET SIZE)

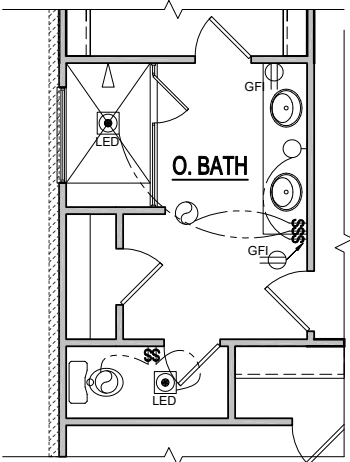

OPT. SPA SHOWER

SCALE: 1/8"=1'-0" (11"x17" SHEET SIZE)  
SCALE: 1/4"=1'-0" (22"x34" SHEET SIZE)

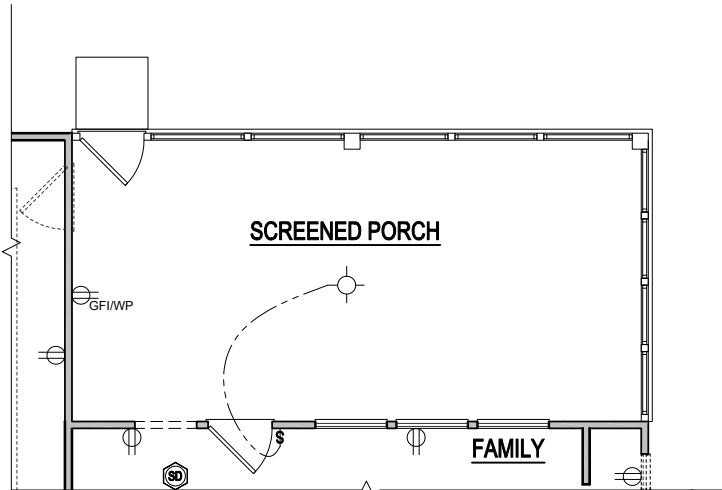

## ELECTRICAL PLAN OPT. SCREENED PORCH

SCALE: 1/8"=1'-0" (11"x17" SHEET SIZE)  
SCALE: 1/4"=1'-0" (22"x34" SHEET SIZE)

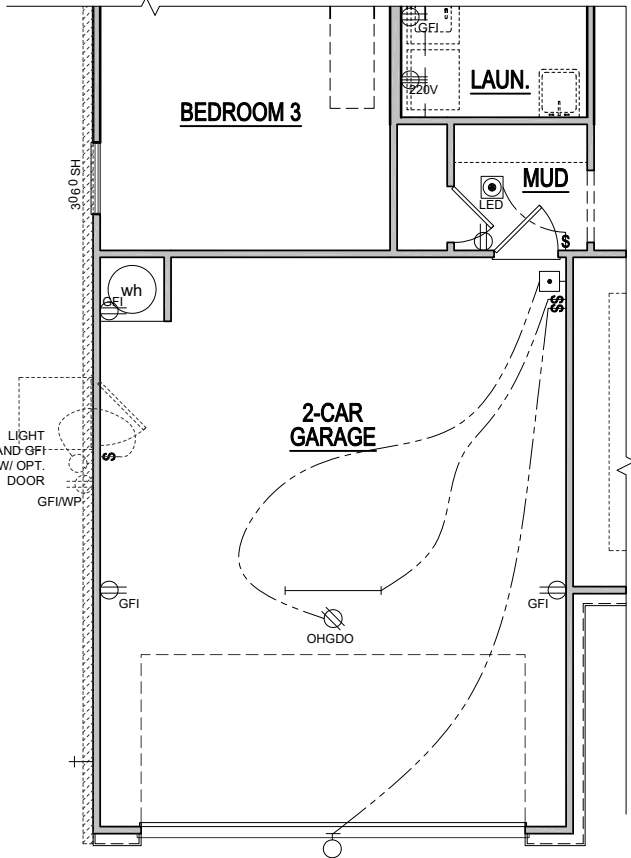

### OPT. 4' FRONT LOAD GARAGE EXT. 1st FLOOR ELECTRICAL PLAN

SCALE: 1/8"=1'-0" (11"x17" SHEET SIZE)  
SCALE: 1/4"=1'-0" (22"x34" SHEET SIZE)

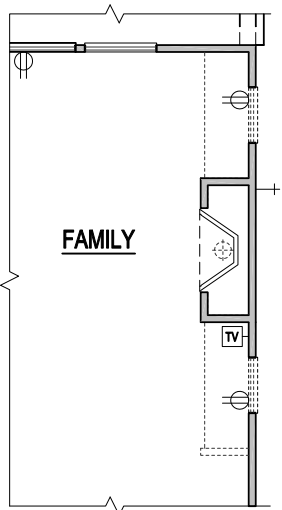

OPT. FIREPLACE

SCALE: 1/8"=1'-0" (11"x17" SHEET SIZE)  
SCALE: 1/4"=1'-0" (22"x34" SHEET SIZE)

### ELECTRICAL KEY

- |  |                            |
|--|----------------------------|
|  | CEILING RECEP.             |
|  | DUPLEX RECEP.              |
|  | SPLIT SWITCHED RECEP.      |
|  | FLOOR RECEP                |
|  | QUADPLEX RECEP             |
|  | GROUND FAULT RECEP         |
|  | WEATHER PROOF RECEP        |
|  | 220v RECEP                 |
|  | EXHAUST FAN                |
|  | EXHAUST FAN / LIGHT        |
|  | EXHAUST FAN / HEAT LIGHT   |
|  | LED CAN                    |
|  | VAPOR PROTECTED LIGHT      |
|  | CEILING LIGHT              |
|  | HANGING CEILING LIGHT      |
|  | WALL LIGHT                 |
|  | WALL SCONCE LIGHT          |
|  | SINGLE SWITCH              |
|  | 3-WAY SWITCH               |
|  | 4-WAY SWITCH               |
|  | DIMMER SWITCH              |
|  | CABLE T.V. JACK            |
|  | BUTTON                     |
|  | PHONE JACK                 |
|  | DIRECT WIRE                |
|  | SECURITY SYSTEM PHONE JACK |
|  | SMOKE DETECTOR             |
|  | CARBON MONOXIDE DETECTOR   |
|  | ELECTRICAL PANEL           |
|  | DISCONNECT SWITCH          |
|  | ELECTRIC METER             |
|  | 1 TUBE FLUORESCENT         |
|  | 2 TUBE FLUORESCENT         |
|  | FLOOD LIGHT                |
|  | CHIMES                     |
|  | CEILING FAN                |
|  | CEILING FAN W/ LIGHT       |

REVISION NUMBER	

MAIN STREET  
Designs

Main Street Designs of Georgia, LLC  
www.MainStreetDesignsLLC.com  
3050 Royal Blvd. South, Suite 135  
Alpharetta, GA 30022  
O. (404) 996-5722

**DAVIDSON**  
**HOMES**  
Your Community Builder

$$1/8'' = 1' - 0''$$

09-14-2023	PROJECT NUMBER	---
	OPTION NO.	

<b>MAGNOLIA</b>
DRAWING TITLE
<b>1ST FLOOR ELCEC. PLAN</b>
OPTION DESCRIPTION
<b>ELEVATION - C</b>

SHEET NO.

### E-1.1C

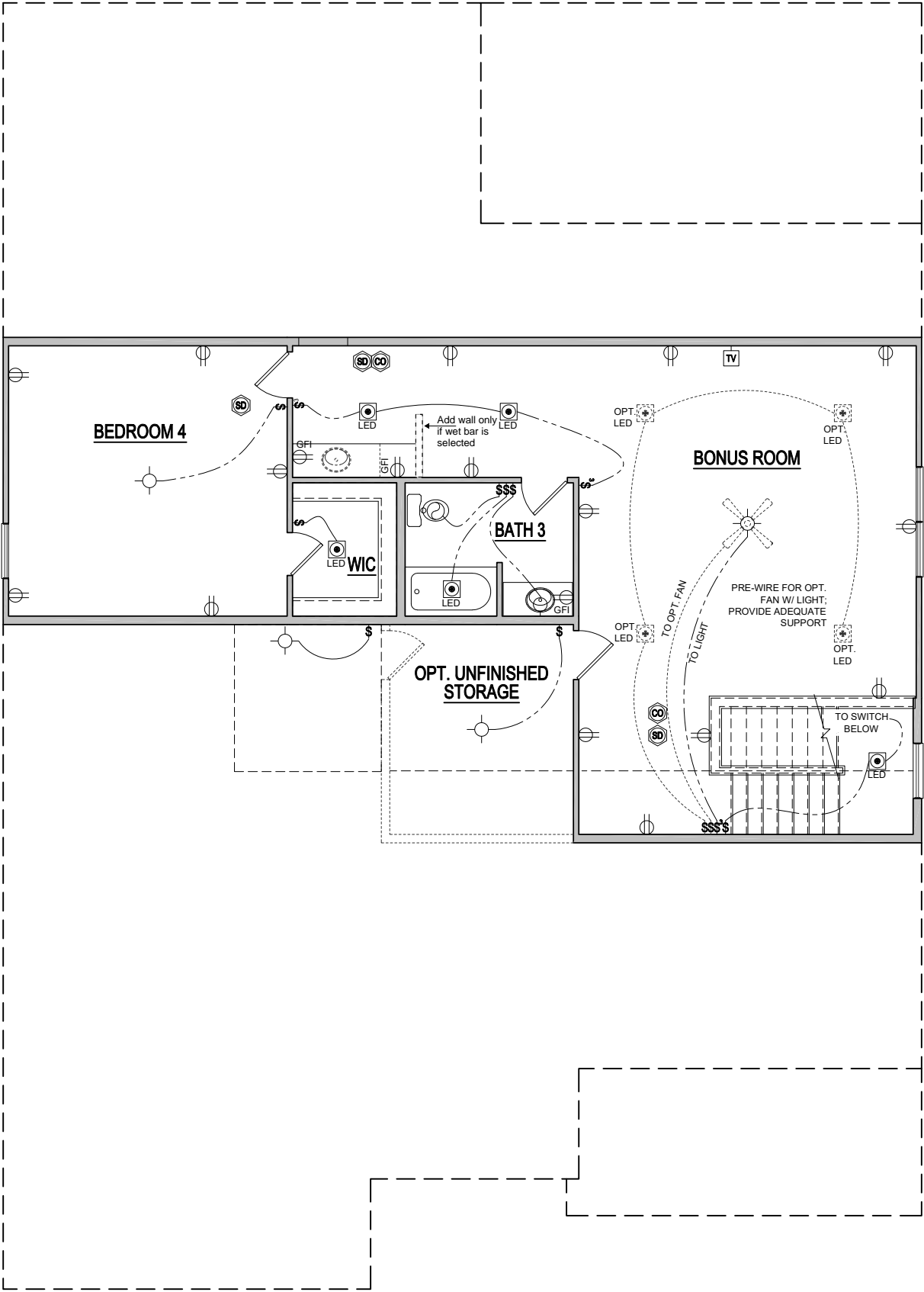

OPT. BONUS ROOM W/ BEDROOM  
2ND FLOOR ELECTRICAL

SCALE: 1/8"=1'-0" (11"x17" SHEET SIZE)  
SCALE: 1/4"=1'-0" (22"x34" SHEET SIZE)

# Tobacco Road Lot 90

<div>MODEL</div> <div>MAGNOLIA</div>		RELEASE DATE	<div>1/8" = 1' - 0"</div>		<div><div>DAVIDSON HOMES</div>Your Community Builder</div>	<div><div>MAIN STREET DESIGNS</div><div>Main Street Designs of Georgia, LLC</div><div>www.MainStreetDesigns.LLC.com</div><div>3050 Royal Blvd. South, Suite 135</div><div>Alpharetta, GA 30022</div><div>O. (404) 996-5722</div></div>	
		PROJECT NUMBER					
		OPTION NO.					
		DRAWING TITLE					
		OPTION DESCRIPTION					
SHEET NO.		2ND FLOOR BONUS W/ BED					
O-6.4							

Tobacco Road Lot 90

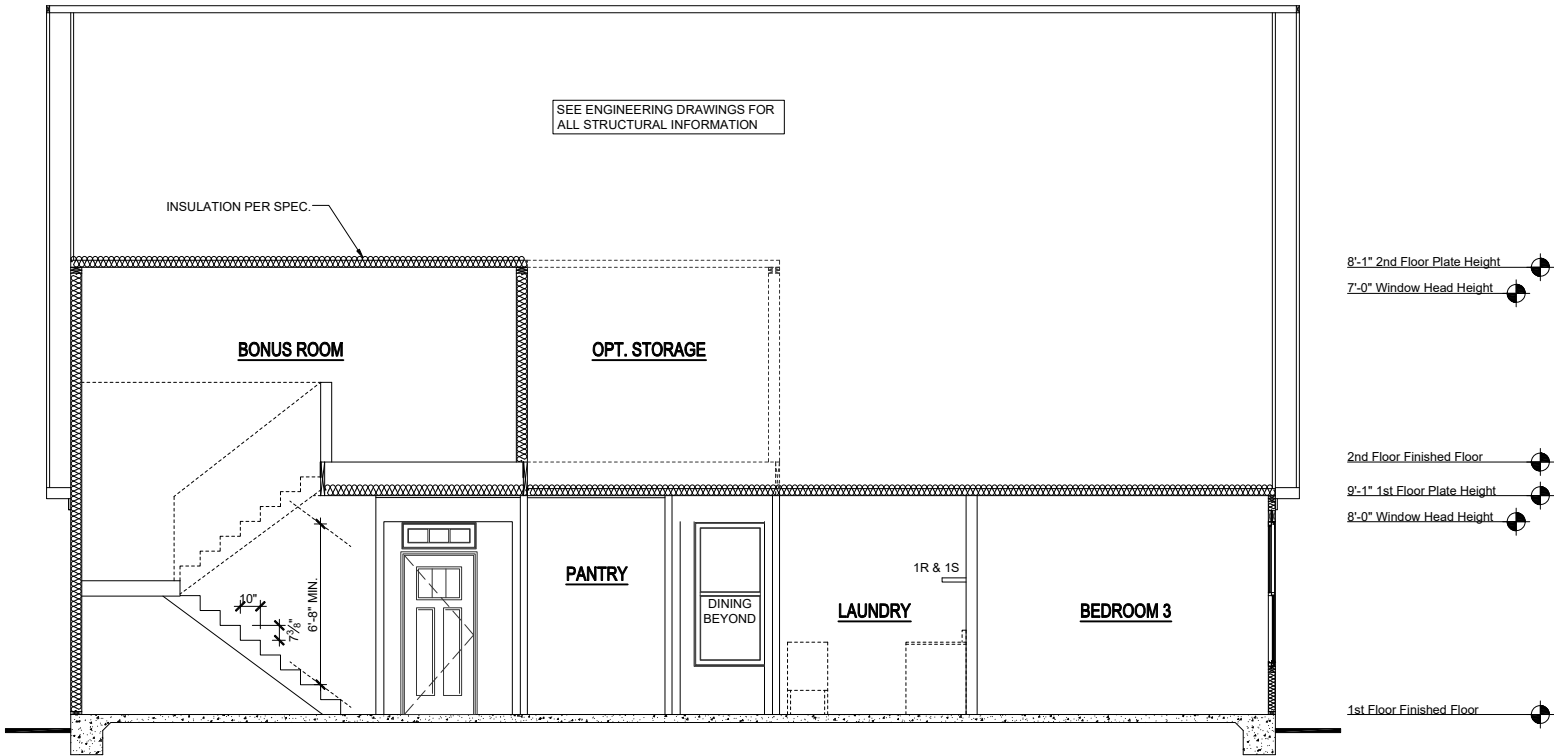

SECTION - A @ OPT. 2ND FLOOR BONUS ROOM

SCALE: 1/8"=1'-0" (11"X17" SHEET SIZE)  
SCALE: 1/4"=1'-0" (22"X34" SHEET SIZE)

REVISION NUMBER	



Main Street Designs of Georgia, LLC  
www.MainStreetDesigns.LLC.com  
3050 Royal Blvd. South, Suite 135  
Alpharetta, GA 30022  
O. (404) 996-5722



DAVIDSON  
HOMES  
Your Community Builder

1/8"=1'-0"

MODEL <b>MAGNOLIA</b>	RELEASE DATE 09-14-2023	PROJECT NUMBER -----	OPTION NO. -----
	DRAWING TITLE <b>SECTION</b>		
	OPTION DESCRIPTION OPT. BONUS ROOM & BSMT		

SHEET NO.  
**O-6.5**

SCALE NOTE:  
LARGE FORMAT PRINTS ARE TO SCALE AS NOTED.  
11" x 17" PRINTS ARE ONE HALF THE NOTED SCALE

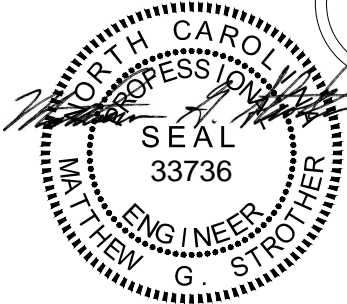

11/15/2023

**J.S. THOMPSON**  
**ENGINEERING, INC.**  
333 EAST SIX FORKS ROAD, SUITE 180, RALEIGH, NC 27609  
PHONE: (919) 789-9919 FAX: (919) 789-9921  
N.C. LICENSE NO.: C-1733

MAGNOLIA  
DAVIDSON HOMES

120 MPH ULTIMATE DESIGN WIND SPEED  
NOTES FOR LESS THAN  
30' MEAN ROOF HEIGHT:

- ENGINEER'S SEAL APPLIES ONLY TO STRUCTURAL COMPONENTS. ENGINEER'S SEAL DOES NOT CERTIFY DIMENSIONAL ACCURACY OR ARCHITECTURAL LAYOUT INCLUDING ROOF SYSTEM.
- STRUCTURAL DESIGN PER NORTH CAROLINA RESIDENTIAL CODE, 2018 EDITION.
- INSTALL 1/2" ANCHOR BOLTS 6'-0" O.C. AND WITHIN 1'-0" FROM END OF EACH CORNER. ANCHOR BOLTS MUST EXTEND A MINIMUM OF 1" INTO MASONRY OR CONCRETE. LOCATE BOLT WITHIN MIDDLE THIRD OF PLATE WIDTH.
- MEAN ROOF HEIGHT IS LESS THAN 30 FEET.
- EXTERIOR WALLS DESIGNED FOR 120 MPH WINDS.
- WALL CLADDING DESIGNED FOR +5.5 PSF AND -20 PSF (+/- INDICATE POSITIVE / NEGATIVE PRESSURE (TYP.)).
- ROOF CLADDING DESIGNED FOR +4.2 PSF AND -18 PSF FOR ROOF PITCHES 1/2 TO 12/12 AND +0 PSF AND -36 PSF FOR ROOF PITCHES 12/12 TO 1/12.
- INSTALL 1/8" OSB SHEATHING ON ALL EXTERIOR WALLS OF ALL STOREYS IN ACCORDANCE WITH SECTION R602.10.3 OF THE NRC, 2018 EDITION. SEE THE WALL BRACING NOTES AND DETAILS SHEET FOR MORE INFORMATION.
- ENERGY EFFICIENCY COMPLIANCE AND INSULATION VALUES OF THE BUILDING TO BE IN ACCORDANCE WITH CHAPTER 11 OF THE NRC, 2018 EDITION.
- REFER TO NOTES AND DETAIL SHEETS FOR ADDITIONAL STRUCTURAL INFORMATION.

STRUCTURAL NOTES:

- ALL FRAMING LUMBER TO BE #2 SPF OR #2 SYP (UNO). ALL TREATED LUMBER TO BE #2 SYP (UNO).
- INSTALL DOUBLE OR TRIPLE JOIST UNDER WALLS PARALLEL TO FLOOR JOISTS WHERE NOTED ON THE PLANS.
- SQUARES DENOTE POINT LOADS WHICH REQUIRE SOLID BLOCKING TO GIRDER OR FOUNDATION.
- SHADED PIERS TO BE FILLED SOLID.
- INSTALL LADDER WIRE #16" O.C. TO SECURE MULTIPLE WYTHE FOUNDATION WALLS TOGETHER.
- REFER TO NOTES AND DETAIL SHEETS FOR ADDITIONAL STRUCTURAL INFORMATION.

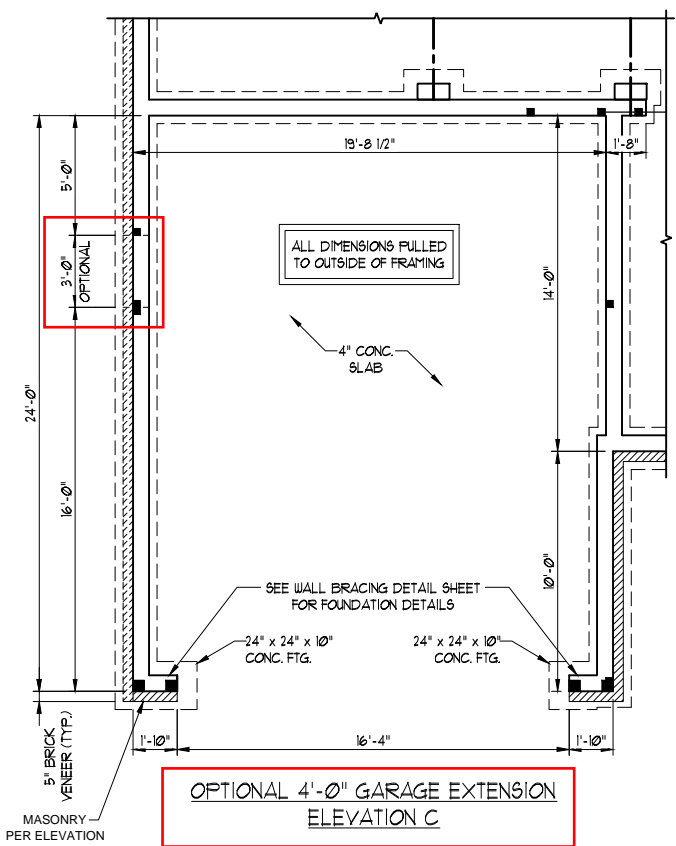

ELEVATION C

**Tobacco Road Lot 90**

S-1.1f  
CRAWL FOUNDATION  
PLAN w/ OPT. 2 x 10 JOISTS

DATE: NOVEMBER 15, 2023

SCALE: 1/4" = 1'-0"

DRAWN BY: MAIN STREET DESIGNS

ENGINEERED BY: WFB

PROPANE  
TANK

NOTE: PROPANE TANK  
TO BE SET  
5' FROM VENTS  
10' FROM IGNITION



SCALE NOTE:  
LARGE FORMAT PRINTS ARE TO SCALE AS NOTED.  
11" x 17" PRINTS ARE ONE HALF THE NOTED SCALE

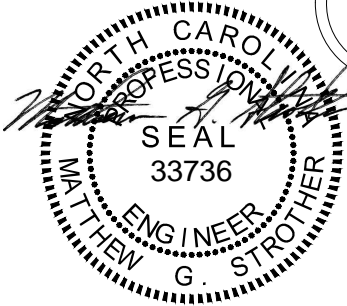

11/15/2023

**J.S. THOMPSON**  
**ENGINEERING, INC.**  
333 EAST SIX FORKS ROAD, SUITE 180 BALEIGH, NC 27609  
PHONE: (919) 789-9919 FAX: (919) 789-9921  
N.C. LICENSE NO.: C-1733

MAGNOLIA  
DAVIDSON HOMES

- BRACED WALL DESIGN NOTES:**
1. BRACED WALL DESIGN PER SECTION R602.10.5 "WALL BRACING BY ENGINEERED DESIGN" OF THE NCRC 2018 EDITION USING BRACING MATERIALS AND METHODS LISTED IN TABLE R602.10.1 ALONG WITH ALTERNATIVE MATERIALS AND METHODS THAT COMPLY WITH ACCEPTED ENGINEERING PRACTICE. BRACED WALL DESIGN IS NOT PRESCRIPTIVE.
  2. SHEATH ALL EXTERIOR WALLS w/ 7/16" OSB TO PROVIDE CS-WSP WALL BRACING THAT WILL BRACE THE STRUCTURE FOR ALL LATERAL LOADS AS REQUIRED BY THE NCRC 2018 EDITION.
  3. CS-WSP REFERS TO "CONTINUOUSLY SHEATHED WOOD STRUCTURAL PANELS." CONTRACTOR IS TO INSTALL 7/16" OSB ON ALL EXTERIOR WALLS ATTACHED WITH 1 1/4" LONG #6 SCREWS OR 1 5/8" LONG 5d COOLER NAILS SPACED 7" O.C. ALONG PANEL EDGES AND 12" O.C. IN THE FIELD.
  4. GB REFERS TO "GYPSUM BOARD." CONTRACTOR IS TO INSTALL 1/2" (MIN.) GYPSUM BOARD ON BOTH SIDES OF WALL WHERE NOTED ON THE PLANS ATTACHED WITH 1 1/4" LONG #6 SCREWS OR 1 5/8" LONG 5d COOLER NAILS SPACED 7" O.C. ALONG PANEL EDGES AND IN THE FIELD.
  5. BRACED WALL DESIGN APPLIED IN WIND ZONES UP TO 130 MPH. FOR HIGH WIND ZONES, BRACED WALLS ARE TO BE CONSTRUCTED IN ACCORDANCE WITH CHAPTER 45 OF THE NCRC 2018 EDITION.
  6. SEE NOTES AND DETAIL SHEETS FOR ADDITIONAL BRACED WALL INFORMATION.

**STRUCTURAL NOTES:**

1. ALL FRAMING LUMBER TO BE SPP #2 OR SYP #2 (UNO). ALL TREATED LUMBER TO BE SYP #2 (UNO).
2. ALL LOAD BEARING HEADERS TO BE (2) 2 x 6 SPP #2 OR SYP #2 (KILN DRIED) (UNO).
3. WINDOW AND DOOR HEADERS TO BE SUPPORTED w/ (1) JACK STUD AND (1) KING STUD EA. END (UNO). SEE TABLE R602.15 FOR ADDITIONAL KING STUD REQUIREMENTS.
4. SQUARES DENOTE POINT LOADS WHICH REQUIRE SOLID BLOCKING TO GIRDER OR FOUNDATION. ALL SQUARES TO BE (2) STUDS (UNO).
5. ALL 4 x 4 POSTS SHALL BE ANCHORED TO SLABS w/ SIMPSON ABU44 POST BASES (OR EQUAL) AND 6 x 6 POSTS w/ ABU66 POST BASES (OR EQUAL) (UNO). ALL 4 x 4 AND 6 x 6 POSTS TO BE INSTALLED WITH 100 LB CAPACITY UPLIFT CONNECTORS AT TOP (UNO).
6. FOR FIBERGLASS, ALUMINUM, OR COLUMN ENG. BY OTHERS, SECURE TO SLAB w/ (2) METAL ANGLES USING 2" CONC. SCREWS. FASTEN ANGLES TO COLUMNS w/ 1/4" THROUGH BOLTS w/ NUTS AND WASHERS. LOCATE ANGLES ON OPPOSITE SIDES OF COLUMN. THROUGH BOLTS MUST BE INSTALLED PRIOR TO SETTING COLUMN.
7. REFER TO NOTES AND DETAIL SHEETS FOR ADDITIONAL STRUCTURAL INFORMATION.

\*TSP\* INDICATES TRIPLE STUD POCKET BETWEEN WINDOW UNITS.  
TABLE R602.15  
MINIMUM NUMBER OF FULL HEIGHT KING STUDS AT EACH END OF HEADERS IN EXTERIOR WALLS

HEADER SPAN (FEET)	MINIMUM NUMBER OF FULL HEIGHT STUDS (KINGS)
UP TO 3'	1
> 3' TO 6'	2
> 6' TO 9'	3
> 9' TO 12'	4
> 12' TO 15'	5

LINTEL SCHEDULE FOR BRICK/NATURAL STONE SUPPORT	
LENGTH (FT.)	SIZE OF LINTEL
UP TO 4 FT.	L 3 1/2 x 3 1/2 x 1/4
4-8	L 5 x 3 1/2 x 5/16 LLV
8 AND GREATER	L 6 x 4 x 5/16 LLV

**BRICK SUPPORT NOTES:**

1. LINTEL SCHEDULE APPLIES TO ALL OPENINGS IN BRICK VENEER (UNO). SEE ARCH DINGS FOR SIZE AND LOCATION OF OPENINGS.
2. (LLV) = LONG LEG VERTICAL
3. LENGTH = CLEAR OPENING
4. EMBED ALL ANGLE IRONS MIN. 4" EACH SIDE INTO VENEER TO PROVIDE BEARING.
5. FOR ALL HEADERS 8'-0" AND GREATER IN LENGTH, ATTACH STEEL ANGLE TO HEADER w/ 1/2" LAG SCREWS @ 12" O.C. STAGGERED.
6. FOR ALL BRICK SUPPORT @ ROOF LINES, FASTEN (2) 2 x 10 BLOCKING BETWEEN STUDS w/ (4) 12d NAILS PER PLY. FASTEN A 6" x 4" x 5/16" STEEL ANGLE TO (2) 2 x 10 BLOCKING w/ (2) 1/2" LAG SCREWS @ 12" O.C. STAGGERED. SEE SECTION R103.8.2.1 OF THE 2018 NCRC FOR ADDITIONAL BRICK SUPPORT INFORMATION.
7. PRECAST REINFORCED CONCRETE LINTELS ENGINEERED BY OTHERS MAY BE USED IN LIEU OF STEEL LINTELS.

**NOTE:**  
BCI 5000s-18 JOISTS MAY BE INSTALLED IN LIEU OF TJI 210 JOISTS AT THE DEPTH AND SPACING INDICATED ON THE STRUCTURAL PLANS

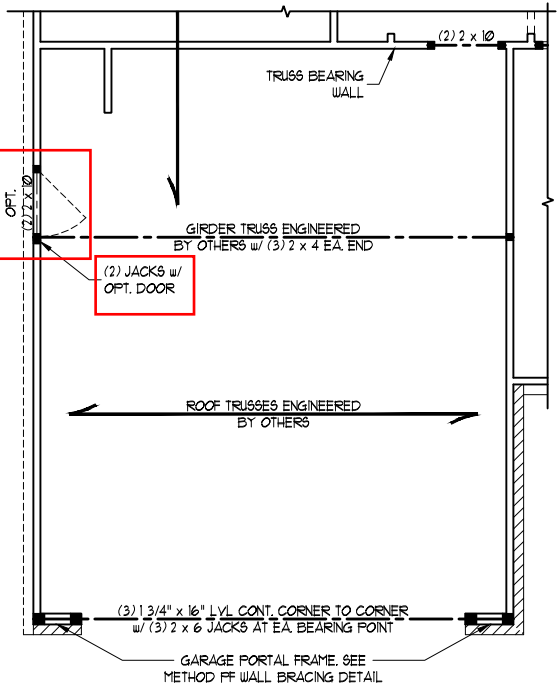

OPTIONAL 4'-0" GARAGE EXTENSION  
ELEVATION C

# Tobacco Road Lot 90

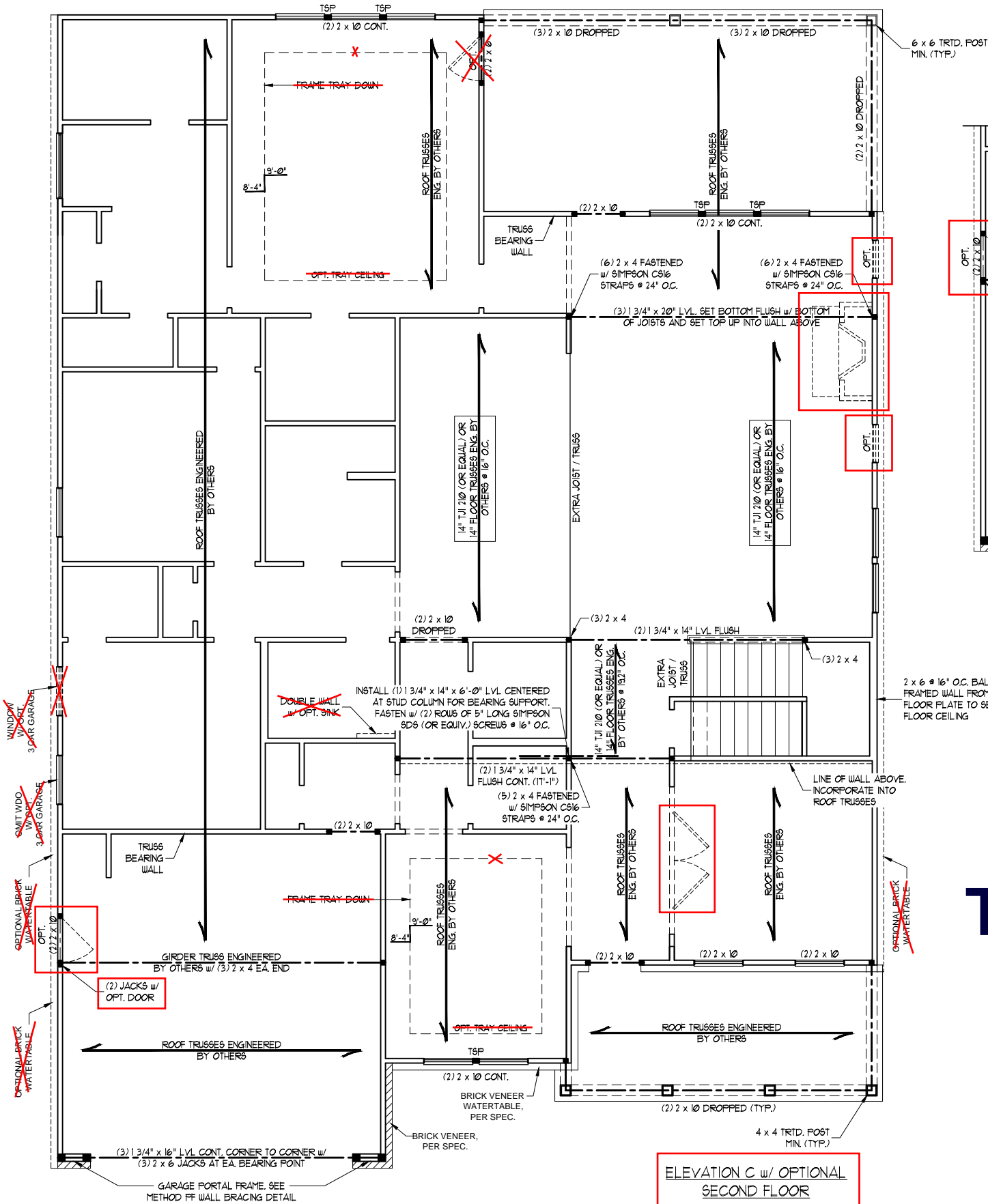

ELEVATION C w/ OPTIONAL  
SECOND FLOOR

SCALE NOTE:  
LARGE FORMAT PRINTS ARE TO SCALE AS NOTED.  
11" x 17" PRINTS ARE ONE HALF THE NOTED SCALE

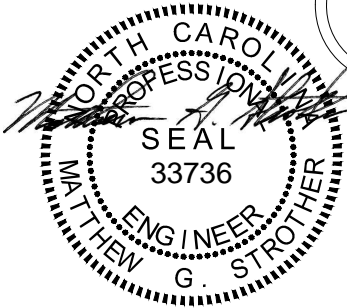

11/15/2023

**J.S. THOMPSON**  
**ENGINEERING, INC**  
333 EAST SIX FORKS ROAD, SUITE 180    RALEIGH, NC 27609  
PHONE: (919) 789-9919    FAX: (919) 789-9921  
N.C. LICENSE NO.: C-1733

MAGNOLIA  
DAVIDSON HOMES

- BRACED WALL DESIGN NOTES:
1. BRACED WALL DESIGN PER SECTION R602.10.5 "WALL BRACING BY ENGINEERED DESIGN" OF THE NCRC 2018 EDITION USING BRACING MATERIALS AND METHODS LISTED IN TABLE R602.10.1 ALONG WITH ALTERNATIVE MATERIALS AND METHODS THAT COMPLY WITH ACCEPTED ENGINEERING PRACTICE. BRACED WALL DESIGN IS NOT PRESCRIPTIVE.
  2. SHEATH ALL EXTERIOR WALLS w/ 7/16" OSB TO PROVIDE CS-WSP WALL BRACING THAT WILL BRACE THE STRUCTURE FOR ALL LATERAL LOADS AS REQUIRED BY THE NCRC 2018 EDITION.
  3. CS-WSP REFERS TO "CONTINUOUSLY SHEATHED WOOD STRUCTURAL PANELS." CONTRACTOR IS TO INSTALL 7/16" OSB ON ALL EXTERIOR WALLS ATTACHED w/ 8d NAILS SPACED 6" O.C. ALONG PANEL EDGES AND 12" O.C. IN THE FIELD.
  4. GB REFERS TO "GYPSUM BOARD." CONTRACTOR IS TO INSTALL 1/2" (MIN.) GYPSUM BOARD ON BOTH SIDES OF WALL WHERE NOTED ON THE PLANS ATTACHED WITH 1 1/4" LONG #6 SCREWS OR 1 5/8" LONG 5d COOLER NAILS SPACED 7" O.C. ALONG PANEL EDGES AND IN THE FIELD.
  5. BRACED WALL DESIGN APPLIED IN WIND ZONES UP TO 130 MPH. FOR HIGH WIND ZONES, BRACED WALLS ARE TO BE CONSTRUCTED IN ACCORDANCE WITH CHAPTER 45 OF THE NCRC 2018 EDITION.
  6. SEE NOTES AND DETAIL SHEETS FOR ADDITIONAL BRACED WALL INFORMATION.

- STRUCTURAL NOTES:
1. ALL FRAMING LUMBER TO BE #2 SPF OR #2 SYP (UNO).
  2. ALL LOAD BEARING HEADERS TO BE (2) 2 x 6 (UNO).
  3. WINDOW AND DOOR HEADERS TO BE SUPPORTED w/ (1) JACK STUD AND (1) KING STUD EA. END (UNO). SEE TABLE R602.15 FOR ADDITIONAL KING STUD REQUIREMENTS.
  4. SQUARES DENOTE POINT LOADS WHICH REQUIRE SOLID BLOCKING TO GIRDER OR FOUNDATION. SQUARES TO BE (2) STUDS (UNO).
  5. REFER TO NOTES AND DETAIL SHEETS FOR ADDITIONAL STRUCTURAL INFORMATION.

TABLE R602.15  
MINIMUM NUMBER OF FULL HEIGHT KING STUDS  
AT EACH END OF HEADERS IN EXTERIOR WALLS

HEADER SPAN (FEET)	MINIMUM NUMBER OF FULL HEIGHT STUDS (KINGS)
UP TO 3'	1
> 3' TO 6'	2
> 6' TO 9'	3
> 9' TO 12'	4
> 12' TO 15'	5

DATE: NOVEMBER 15, 2023  
SCALE: 1/4" = 1'-0"  
DRAWN BY: MAIN STREET DESIGNS  
ENGINEERED BY: WFB

S-4b  
CEILING  
FRAMING PLAN

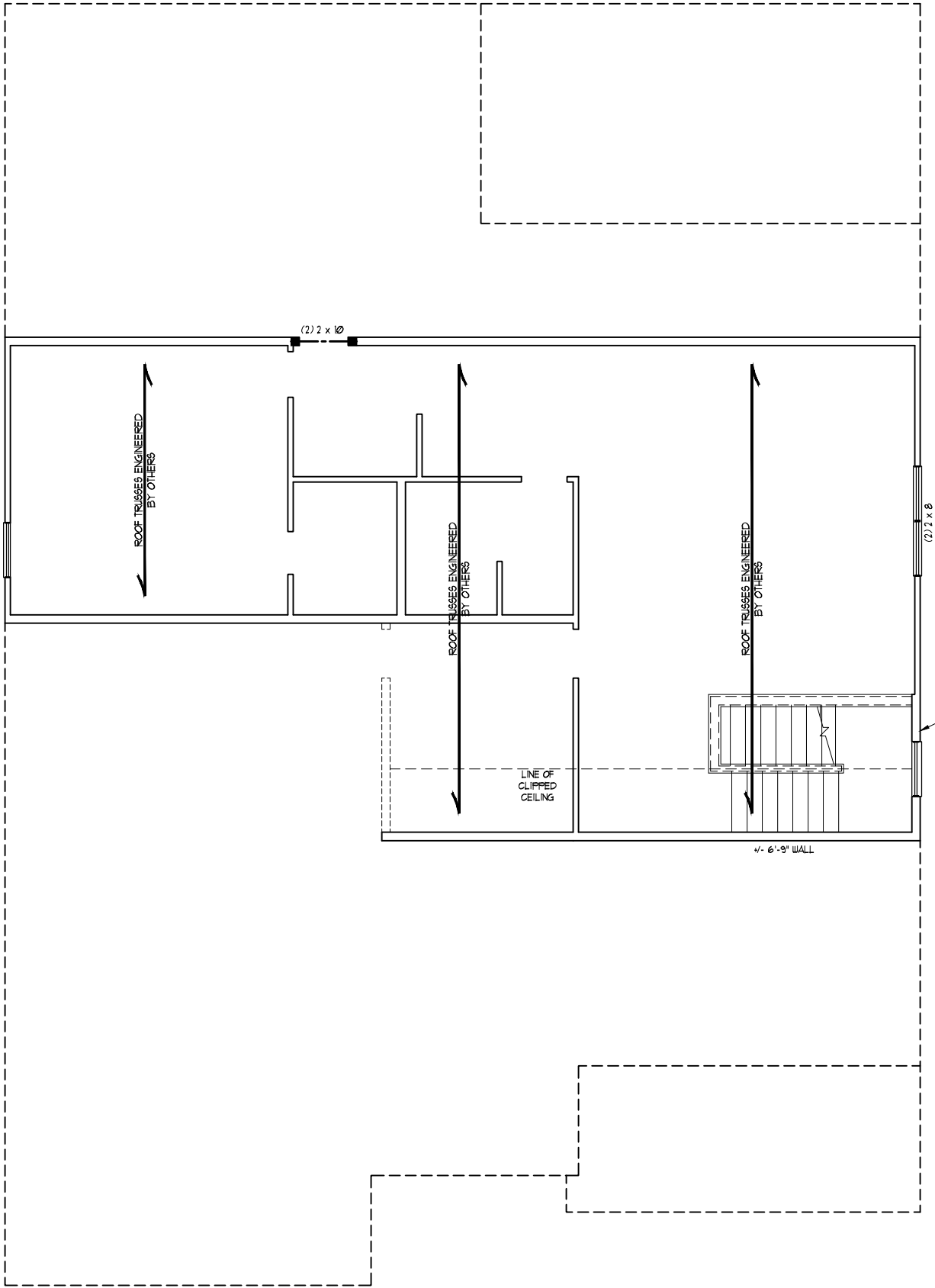

2 x 6 @ 16" O.C. BALLOON  
FRAMED WALL FROM BELOW.  
INSTALL (2) BALLOON  
FRAMED KING STUDS EA.  
SIDE OF WINDOW.

4'-6'-9" WALL

OPTIONAL 2ND FLOOR w/ BEDROOM

Tobacco Road Lot 90

SCALE NOTE:  
LARGE FORMAT PRINTS ARE TO SCALE AS NOTED.  
11" x 17" PRINTS ARE ONE HALF THE NOTED SCALE

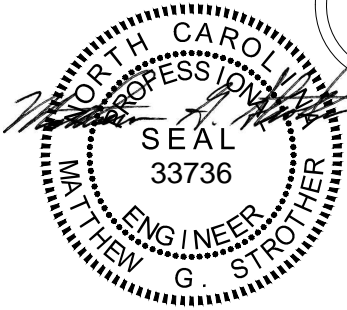

11/15/2023

STRUCTURAL NOTES:

1. ALL FRAMING LUMBER TO BE  $\frac{1}{2}$  SFF OR  $\frac{1}{2}$  SYP (UNO).
2. STICK FRAME OVER-FRAMED ROOF SECTIONS W/ 2 x 8 RIDGES, 2 x 6 RAFTERS @ 16" O.C. AND FLAT 2 x 10 VALLEYS OR USE VALLEY TRUSSES.
3. FASTEN FLAT VALLEYS TO RAFTERS OR TRUSSES WITH SIMPSON H25A HURRICANE TIES @ 32" O.C. MAX. PASS HURRICANE TIES THROUGH NOTCH IN ROOF SHEATHING. EACH RAFTER IS TO BE FASTENED TO THE FLAT VALLEY WITH A MIN. OF (6) 12d TOE NAILS.
4. REFER TO SECTION R802.11 OF THE 2018 NRC FOR REQUIRED UPLIFT RESISTANCE AT RAFTERS AND TRUSSES.
5. REFER TO NOTES AND DETAIL SHEETS FOR ADDITIONAL STRUCTURAL INFORMATION.

NOTE: REFER TO ARCHITECTURAL DRAWINGS FOR ROOF PITCHES, PLATE HEIGHTS, DIMENSIONS, OVERHANG WIDTHS, AND ATTIC VENT CALCS.

**J.S. THOMPSON**  
**ENGINEERING, INC**  
333 EAST SIX FORKS ROAD, SUITE 180    RALEIGH, NC 27609  
PHONE: (919) 789-9919    FAX: (919) 789-9921  
N.C. LICENSE NO.: C-1733

MAGNOLIA  
DAVIDSON HOMES

DATE: NOVEMBER 15, 2023

SCALE: 1/4" = 1'-0"

DRAWN BY: MAIN STREET DESIGNS

ENGINEERED BY: WFB

S-5.3c  
ROOF FRAMING  
PLAN

# Tobacco Road Lot 90

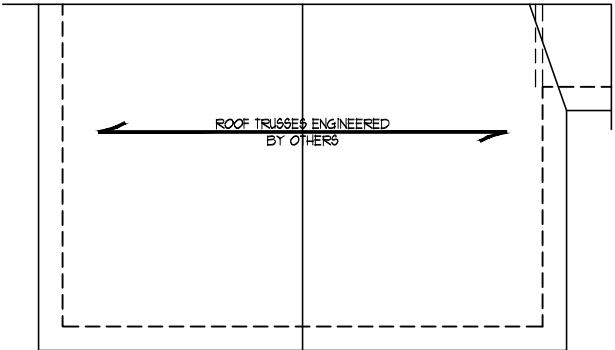

OPT. 4' FRONT LOAD GARAGE EXT.

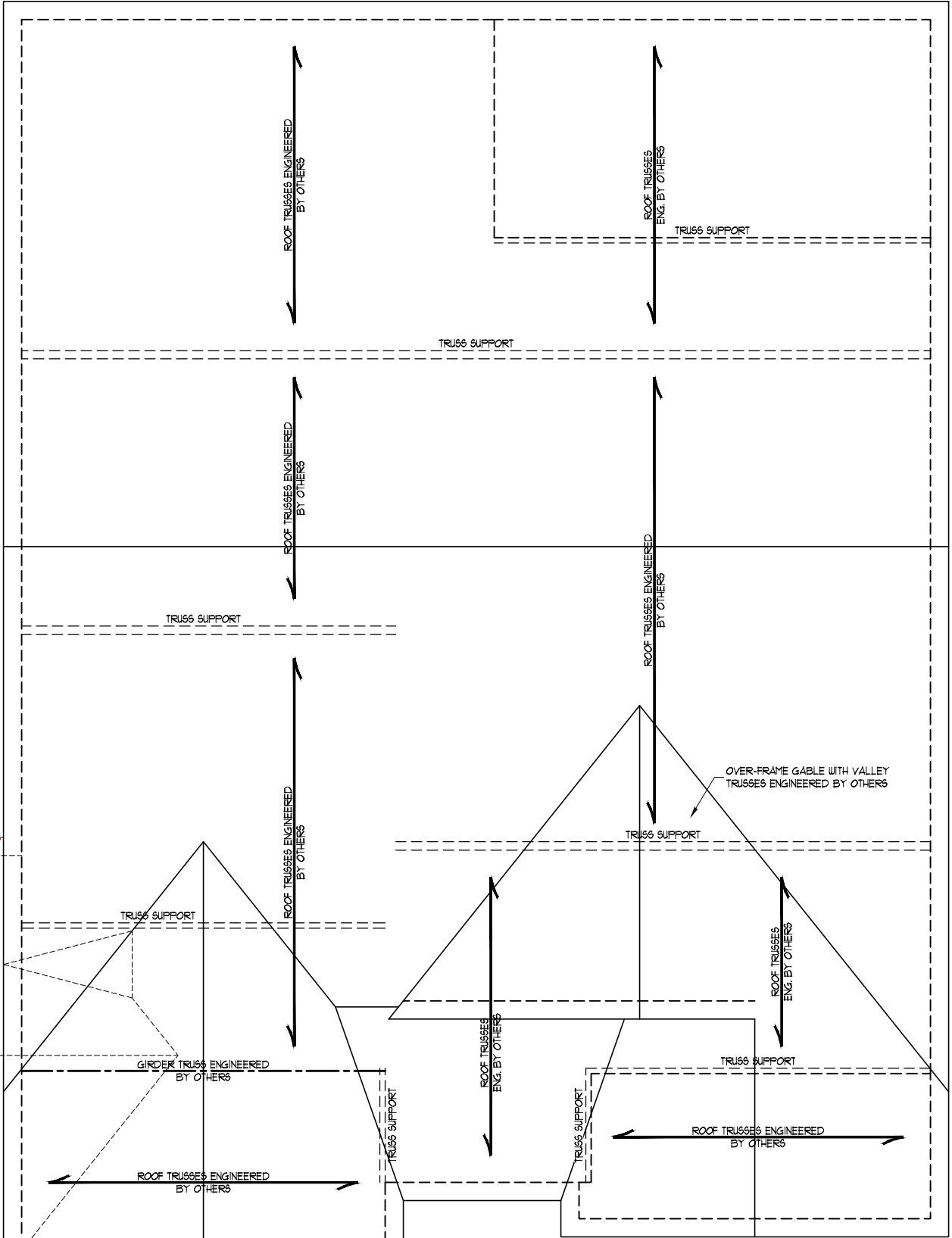

ELEVATION C  
w/ OPT. 2ND FLOOR & BEDROOM

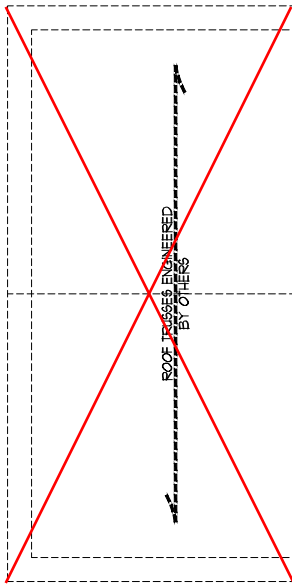

~~OPTIONAL THIRD  
CAR GARAGE~~

~~OPTIONAL SIDE LOAD GARAGE~~



### GENERAL WALL BRACING NOTES:

1. WALL BRACING DESIGNED IN ACCORDANCE WITH CHAPTER 6 OF THE 2018 NC RESIDENTIAL BUILDING CODE (NRC). TABLES AND FIGURES REFERENCED ARE FROM THE 2018 NRC.
2. SEE THIS SHEET FOR GENERAL DETAILS. REFER TO THE 2018 NRC FOR ADDITIONAL INFORMATION AS NEEDED.
3. BRACED EXTERIOR WALLS SUPPORTING ROOF TRUSSES AND RAFTERS, INCLUDING STORIES BELOW THE TOP FLOOR, HAVE BEEN DESIGNED PER R602.3.5 (3). WALL SHEATHING AND FASTENERS HAVE BEEN DESIGNED TO RESIST COMBINED UPLIFT AND SHEAR FORCES IN ACCORDANCE WITH ACCEPTED ENGINEERING PRACTICE.
4. SEE STRUCTURAL SHEETS FOR BRACED WALL LOCATIONS, DIMENSIONS, HOLD DOWN TYPE AND LOCATIONS, BRACED WALL LINE KEY WITH WALL DESIGN SUMMARY OF REQUIRED/PROVIDED TOTALS FOR EACH WALL LINE AND ANY SPECIAL NOTES OR REQUIREMENTS.
5. ALL EXTERIOR WALLS ARE TO BE SHEATHED WITH CS-WSP IN ACCORDANCE WITH SECTION R602.10.3 UNLESS NOTED OTHERWISE.
6. ALL EXTERIOR AND INTERIOR WALLS TO HAVE 1/2" GYPSUM INSTALLED. WHEN NOT USING METHOD "GB", GYPSUM TO BE FASTENED PER TABLE R102.3.5. METHOD GB TO BE FASTENED PER TABLE R602.10.1.
7. CS-WSP REFERS TO THE "CONTINUOUS SHEATHING - WOOD STRUCTURAL PANELS" WALL BRACING METHOD. 7/16" OSB SHEATHING IS TO BE INSTALLED ON ALL EXTERIOR WALLS ATTACHED w/ 6d COMMON NAILS OR 8d (2 1/2" LONG x 0.131" DIAMETER) NAILS SPACED 6" O.C. ALONG PANEL EDGES AND 12" O.C. IN THE FIELD (UNO.).
8. GB REFERS TO THE "GYPSUM BOARD" WALL BRACING METHOD. 1/2" (MIN) GYPSUM WALL BOARD IS TO BE INSTALLED ON BOTH SIDES OF THE BRACED WALL FASTENED WITH 1 1/4" SCREWS OR 1 5/8" NAILS SPACED 1" O.C. ALONG PANEL EDGES INCLUDING TOP AND BOTTOM PLATES AND INTERMEDIATE SUPPORTS (UNO.). VERIFY ALL FASTENER OPTIONS FOR 1/2" AND 5/8" GYPSUM PRIOR TO CONSTRUCTION. FOR INTERIOR FASTENER OPTIONS SEE TABLE R102.3.5. FOR EXTERIOR FASTENER OPTIONS SEE TABLE R602.3(1). EXTERIOR GB TO BE INSTALLED VERTICALLY.
9. REQUIRED BRACED WALL LENGTH FOR EACH SIDE OF THE CIRCUMSCRIBED RECTANGLE ARE INTERPOLATED PER TABLE R602.10.3. METHOD CS-WSP CONTRIBUTES ITS ACTUAL LENGTH, METHOD GB CONTRIBUTES 5 ITS ACTUAL LENGTH, AND METHOD PF CONTRIBUTES 15 TIMES ITS ACTUAL LENGTH.

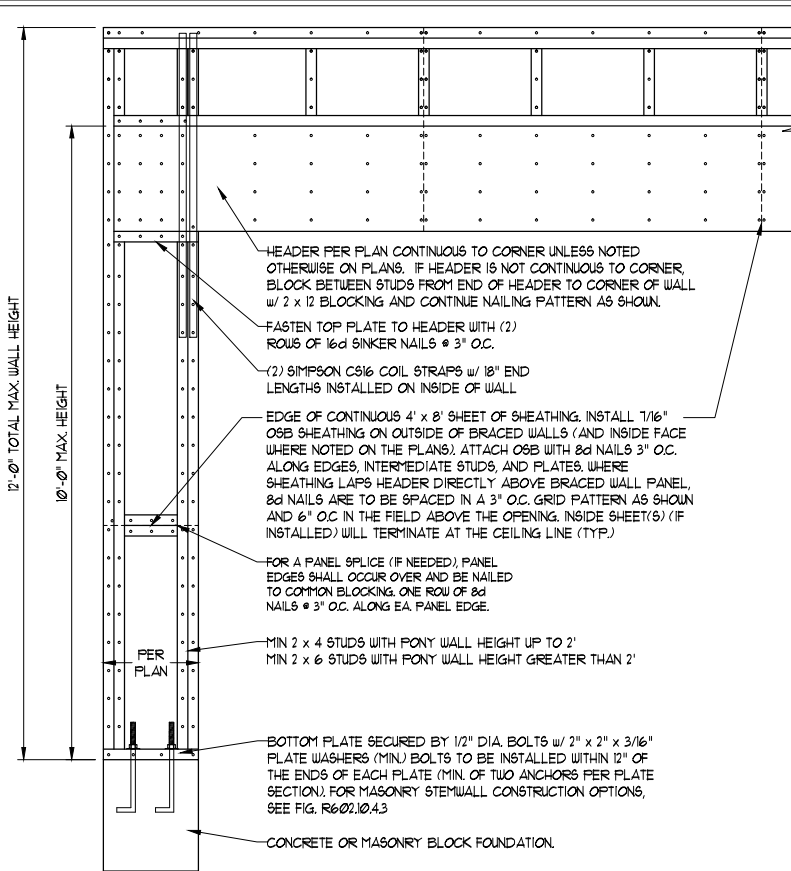

OVER CONCRETE OR MASONRY BLOCK FOUNDATION

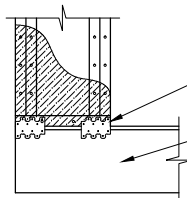

OVER RAISED WOOD FLOOR - FRAMING ANCHOR OPTION  
\* APPLICABLE w/ GREATER THAN 12" KNEE WALL HEIGHTS  
IN CRAWL SPACE AND ABOVE FRAMED BASEMENT WALLS \*

### METHOD PF-PORTAL FRAME DETAIL ①

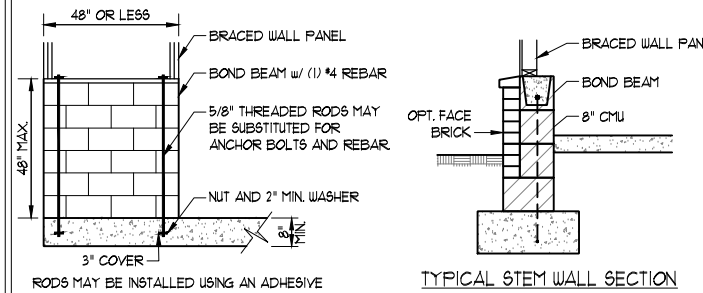
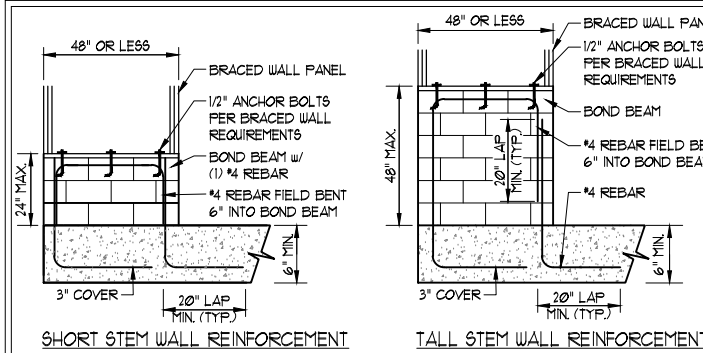

RODS MAY BE INSTALLED USING AN ADHESIVE ANCHORING SYSTEM WITH A MINIMUM TENSILE CAPACITY OF 3750 LBS AND INSTALLED IN ACCORDANCE WITH MANUFACTURER'S SPECS.

OPTIONAL STEM WALL REINFORCEMENT

NOTE: GROUT BOND BEAMS AND ALL CELLS WHICH CONTAIN REBAR, THREADED RODS AND ANCHOR BOLTS

MASONRY STEM WALLS SUPPORTING BRACED WALL PANELS ②

PER FIGURE R602.10.4.3

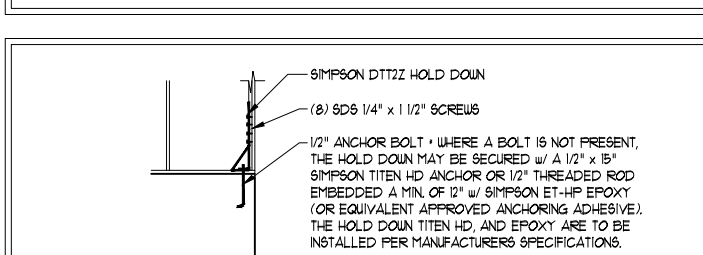
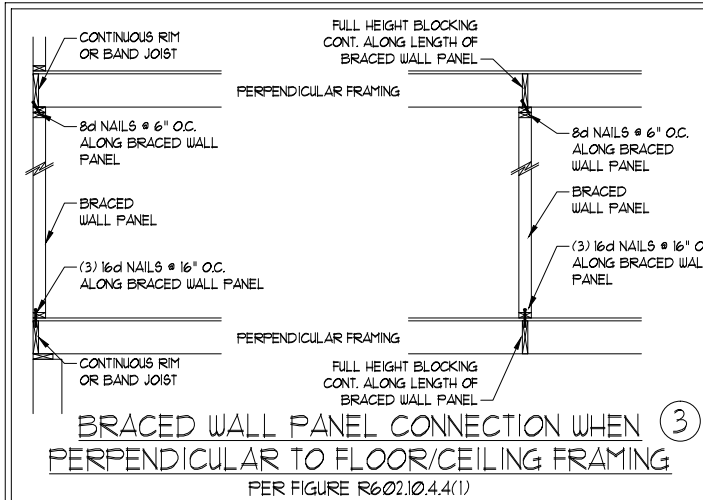

### HOLD DOWN DETAIL FOR MASONRY FOUNDATION OR MONOLITHIC SLAB ④

\* APPLICABLE ONLY WHERE SPECIFIED ON PLAN \*

### TYPICAL EXTERIOR CORNER FRAMING FOR CONTINUOUS SHEATHING ⑤

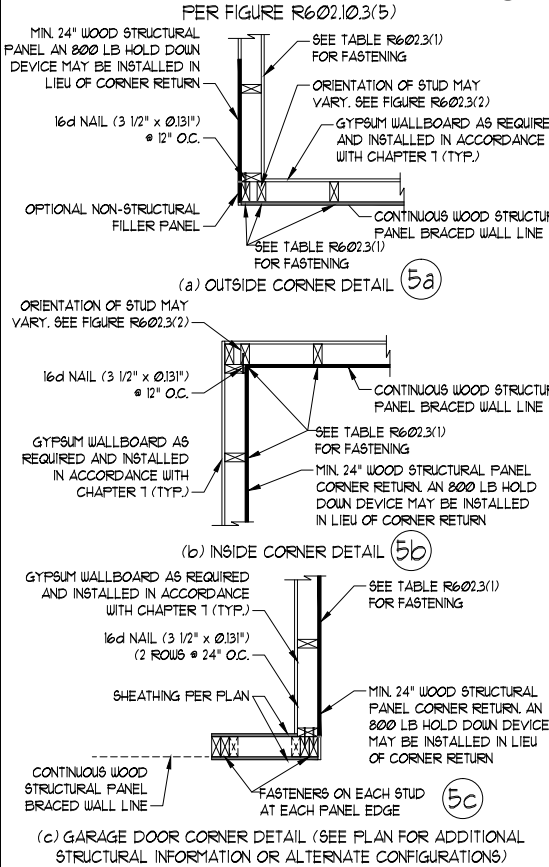

### BRACED WALL PANEL CONNECTION WHEN PARALLEL TO FLOOR/CEILING FRAMING ⑥

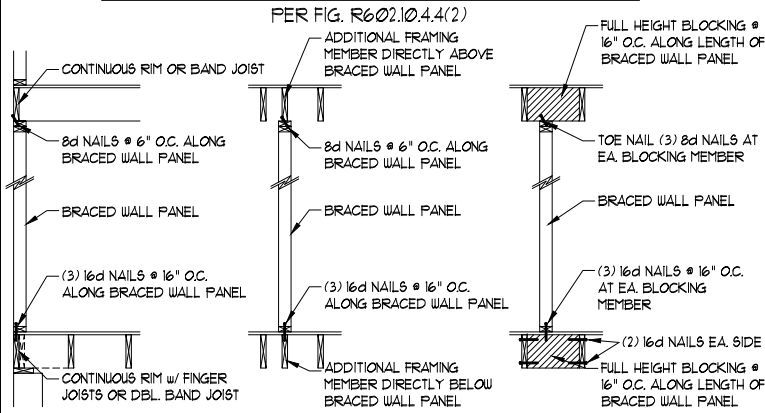

## Tobacco Road Lot 90

This sealed page is to be used in conjunction with a full plan set engineered by J.S. Thompson Engineering, Inc. only. Use of this individual sealed page within architectural pages or shop drawings by others is a punishable offense under N.C. Statute § 89C-23

SCALE NOTE:  
LARGE FORMAT PRINTS ARE TO SCALE AS NOTED.  
11" x 17" PRINTS ARE ONE HALF THE NOTED SCALE

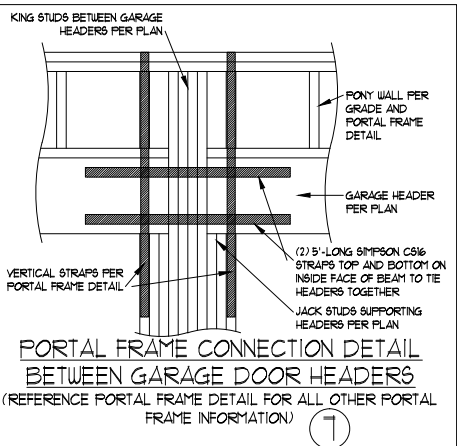

### BRACED WALL PANEL CONNECTION TO PERPENDICULAR RAFTERS ⑧

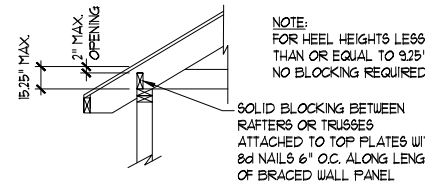

### BRACED WALL PANEL CONNECTION TO PERPENDICULAR ROOF TRUSSES ⑨

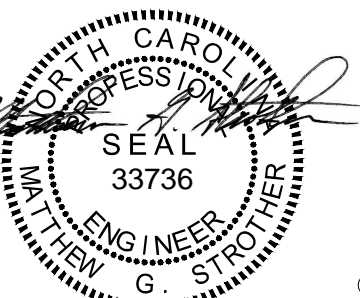
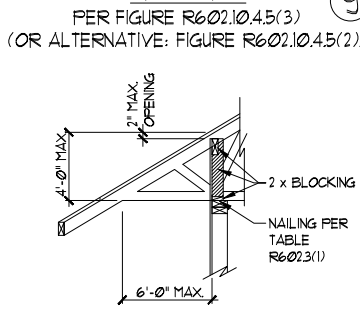

11/15/2023

J.S. THOMPSON  
ENGINEERING, INC.  
333 EAST SIX FORKS ROAD, SUITE 180 BALEIGH, NC 27609  
PHONE: (919) 789-9919 FAX: (919) 789-9921  
N.C. LICENSE NO.: C-1733

MAGNOLIA  
DAVIDSON HOMES

DATE: NOVEMBER 15, 2023  
SCALE: 1/4" = 1'-0"  
DRAWN BY: MAIN STREET DESIGNS  
ENGINEERED BY: WFB

D4  
WALL BRACING  
NOTES AND DETAILS

GENERAL NOTES

1. ENGINEER'S SEAL APPLIES ONLY TO STRUCTURAL COMPONENTS INCLUDING ROOF RAFTERS, HIPs, VALLEYS, RIDGES, FLOORS, WALLS, BEAMS, HEADERS, COLUMNS, CANTILEVERS, OFFSET LOAD BEARING WALLS, PIERS, GIRDER SYSTEM AND FOOTING. ENGINEER'S SEAL DOES NOT CERTIFY DIMENSIONAL ACCURACY OF ARCHITECTURAL LAYOUT INCLUDING ROOF. ENGINEER'S SEAL DOES NOT APPLY TO I-JOIST OR FLOOR/ROOF TRUSS LAYOUT DESIGN AND ACCURACY.
2. ALL CONSTRUCTION SHALL CONFORM TO THE LATEST REQUIREMENTS OF THE NORTH CAROLINA RESIDENTIAL CODE (NCRC), 2018 EDITION, PLUS ALL LOCAL CODES AND REGULATIONS. THE STRUCTURAL ENGINEER IS NOT RESPONSIBLE FOR, AND WILL NOT HAVE CONTROL OF, CONSTRUCTION MEANS, METHODS, TECHNIQUES, SEQUENCES OR PROCEDURES, OR SAFETY PRECAUTIONS AND PROGRAMS IN CONNECTION WITH THE CONSTRUCTION WORK. NOR WILL THE ENGINEER BE RESPONSIBLE FOR THE CONTRACTORS FAILURE TO CARRY OUT THE CONSTRUCTION WORK IN ACCORDANCE WITH THE CONTRACT DOCUMENTS.
3. STRUCTURAL DESIGN BASED ON THE PROVISIONS OF THE NCRC, 2018 EDITION (R301.4 - R301.7)

DESIGN CRITERIA:	LIVE LOAD (PSF)	DEAD LOAD (PSF)	DEFLECTION (IN)
ATTIC WITH LIMITED STORAGE	20	10	L/240 (L/360 w/ BRITTLE FINISHES)
ATTIC WITHOUT STORAGE	10	10	L/360
DECKS	40	10	L/360
EXTERIOR BALCONIES	40	10	L/360
FIRE ESCAPES	40	10	L/360
HANDRAILS/GUARDRAILS	200 LB OR 50 (PLF)	10	L/360
PASSENGER VEHICLE GARAGE	50	10	L/360
ROOMS OTHER THAN SLEEPING ROOM	40	10	L/360
SLEEPING ROOMS	30	10	L/360
STAIRS	40	10	L/360
WIND LOAD	(BASED ON TABLE R302(4) WIND ZONE AND EXPOSURE)		
GROUND SNOW LOAD: Pg	20 (PSF)		

- I-JOIST SYSTEMS DESIGNED WITH 12 PSF DEAD LOAD AND DEFLECTION (IN) OF L/480
- FLOOR TRUSS SYSTEMS DESIGNED WITH 15 PSF DEAD LOAD
4. FOR 115 AND 120 MPH WIND ZONES, FOUNDATION ANCHORAGE IS TO COMPLY WITH SECTION R403.1.6 OF THE NCRC, 2018 EDITION. FOR 130 MPH, 140 MPH, AND 150 MPH WIND ZONES, FOUNDATION ANCHORAGE IS TO COMPLY WITH SECTION 4504 OF THE NCRC, 2018 EDITION.
5. ENERGY EFFICIENCY COMPLIANCE AND INSULATION VALUES OF THE BUILDING TO BE IN ACCORDANCE WITH CHAPTER 11 OF THE NCRC, 2018 EDITION.

FOOTING AND FOUNDATION NOTES

1. FOUNDATION DESIGN BASED ON A MINIMUM ALLOWABLE BEARING CAPACITY OF 2000 PSF. CONTACT GEOTECHNICAL ENGINEER IF BEARING CAPACITY IS NOT ACHIEVED.
2. FOR ALL CONCRETE SLABS AND FOOTINGS, THE AREA WITHIN THE PERIMETER OF THE BUILDING ENVELOPE SHALL HAVE ALL VEGETATION, TOP SOIL, AND FOREIGN MATERIAL REMOVED. FILL MATERIAL SHALL BE FREE OF VEGETATION AND FOREIGN MATERIAL. THE FILL SHALL BE COMPACTED TO ASSURE UNIFORM SUPPORT OF THE SLAB, AND EXCEPT WHERE APPROVED, THE FILL DEPTHS SHALL NOT EXCEED 24" FOR CLEAN SAND OR GRAVEL. A 4" THICK BASED COURSE CONSISTING OF CLEAN GRADED SAND OR GRAVEL SHALL BE PLACED. A BASE COURSE IS NOT REQUIRED WHERE A CONCRETE SLAB IS INSTALLED ON WELL-DRAINED OR SAND-GRAVEL MIXTURE SOILS CLASSIFIED AS GROUP 1, ACCORDING TO THE UNITED SOIL CLASSIFICATION SYSTEM IN ACCORDANCE WITH TABLE R405.1 OF THE NCRC, 2018 EDITION.
3. PROPERLY DEWATER EXCAVATION PRIOR TO POURING CONCRETE WHEN BOTTOM OF CONCRETE SLAB IS AT OR BELOW WATER TABLE. IF APPLICABLE, 3/4" - 1" DEEP CONTROL JOINTS ARE TO BE SAUED WITHIN 4 TO 12 HOURS OF CONCRETE FINISHING AND WALL LOCATIONS HAVE BEEN MARKED. ADJUST WHERE NECESSARY.
4. CONCRETE SHALL CONFORM TO SECTION R402.2 OF THE NCRC, 2018 EDITION. CONCRETE REINFORCING STEEL TO BE ASTM A615 GRADE 60, WELDED WIRE FABRIC TO BE ASTM A185. MAINTAIN A MINIMUM CONCRETE COVER AROUND REINFORCING STEEL OF 3" IN FOOTINGS AND 1 1/2" IN SLABS. FOR POURED CONCRETE WALLS, CONCRETE COVER FOR REINFORCING STEEL MEASURED FROM THE INSIDE FACE OF THE WALL SHALL NOT BE LESS THAN 3/4". CONCRETE COVER FOR REINFORCING STEEL MEASURED FROM THE OUTSIDE FACE OF THE WALL SHALL NOT BE LESS THAN 1 1/2" FOR #5 BARS OR SMALLER, AND NOT LESS THAN 2" FOR #6 BARS OR LARGER.
5. MASONRY UNITS TO CONFORM TO ACE 530/ASCE 5/TMS 402. MORTAR SHALL CONFORM TO ASTM C270.
6. THE UNSUPPORTED HEIGHT OF MASONRY PIERS SHALL NOT EXCEED FOUR TIMES THEIR LEAST DIMENSION FOR UNFILLED HOLLOW CONCRETE MASONRY UNITS AND TEN TIMES THEIR LEAST DIMENSION FOR SOLID OR SOLID FILLED PIERS. PERS MAY BE FILLED SOLID WITH CONCRETE OR TYPE M OR S MORTAR. PIERS AND WALLS SHALL BE CAPPED WITH 8" OF SOLID MASONRY.
7. THE CENTER OF EACH OF THE PIERS SHALL BEAR IN THE MIDDLE THIRD OF ITS RESPECTIVE FOOTING. EACH GIRDER SHALL BEAR IN THE MIDDLE THIRD OF THE PIERS.
8. ALL CONCRETE AND MASONRY FOUNDATION WALLS ARE TO BE CONSTRUCTED IN ACCORDANCE WITH THE PROVISIONS OF SECTION R404 OF THE NCRC, 2018 EDITION OR IN ACCORDANCE WITH ACI 318, ACI 332, NCMA TR68-A OR ACE 530/ASCE 5/TMS 402. MASONRY FOUNDATION WALLS ARE TO BE REINFORCED PER TABLE R404.1.(1), R404.1.(2), R404.1.(3), OR R404.1.(4) OF THE NCRC, 2018 EDITION. CONCRETE FOUNDATION WALLS ARE TO BE REINFORCED PER TABLE R404.1.(5) OF THE NCRC, 2018 EDITION. STEP CONCRETE FOUNDATION WALLS TO 2 x 6 FRAMED WALLS AT 16" O.C. WHERE GRADE PERMITS (UNO).

FRAMING NOTES

1. ALL FRAMING LUMBER SHALL BE #2 SPF (Fb = 875 PSI, Fv = 375 PSI, E = 1600000 PSI) OR #2 SYP (Fb = 975 PSI, Fv =175 PSI, E = 1600000 PSI) MINIMUM UNLESS NOTED OTHERWISE (UNO). ALL TREATED LUMBER SHALL BE #2 SYP MINIMUM UNLESS NOTED OTHERWISE (UNO).
2. LAMINATED VENEER LUMBER (LVL) SHALL HAVE THE FOLLOWING MINIMUM PROPERTIES: Fb =2600 PSI, Fv = 285 PSI, E = 1900000 PSI. LAMINATED STRAND LUMBER (LSL) SHALL HAVE THE FOLLOWING MINIMUM PROPERTIES: Fb = 2325 PSI, Fv = 310 PSI, E = 1550000 PSI. PARALLEL STRAND LUMBER (PSL) UP TO 1" DEPTH SHALL HAVE THE FOLLOWING MINIMUM PROPERTIES: Fc = 2500 PSI, E =1800000 PSI. PARALLEL STRAND LUMBER (PSL) MORE THAN 1" DEPTH SHALL HAVE THE FOLLOWING MINIMUM PROPERTIES: Fc = 2900 PSI, E = 2000000 PSI. INSTALL ALL CONNECTIONS PER MANUFACTURER'S SPECIFICATIONS.
3. STRUCTURAL STEEL SHALL CONFORM TO THE FOLLOWING ASTM SPECIFICATIONS

A. W AND WT SHAPES: ASTM A992

B. CHANNELS AND ANGLES: ASTM A36

C. PLATES AND BARS: ASTM A36

D. HOLLOW STRUCTURAL SECTIONS: ASTM A500 GRADE B

E. STEEL PIPE: ASTM A53, GRADE B, TYPE E OR S
4. STEEL BEAMS SHALL BE SUPPORTED AT EACH END WITH A MINIMUM BEARING LENGTH OF 3 1/2" AND FULL FLANGE WIDTH (UNO). PROVIDE SOLID BEARING FROM BEAM SUPPORT TO FOUNDATION. BEAMS SHALL BE ATTACHED AT THE BOTTOM FLANGE TO EACH SUPPORT AS FOLLOWS (UNO):

A. WOOD FRAMING (2) 1/2" DIA. x 4" LONG LAG SCREWS

B. CONCRETE (2) 1/2" DIA. x 4" WEDGE ANCHORS

C. MASONRY (FULLY GROUTED) (2) 1/2" DIA. x 4" LONG SIMPSON TITEN HD ANCHORS

LATERAL SUPPORT IS CONSIDERED ADEQUATE PROVIDING THE JOISTS ARE TOE NAILED TO THE 2x NAILER ON TOP OF THE STEEL BEAM, AND THE 2x NAILER IS SECURED TO THE TOP OF THE STEEL BEAM w/ (2) ROWS OF SELF TAPPING SCREWS # 16" O.C. OR (2) ROWS OF 1/2" DIAMETER BOLTS # 16" O.C. IF 1/2" BOLTS ARE USED TO FASTEN THE NAILER, THE STEEL BEAM SHALL BE FABRICATED w/ (2) ROWS OF 9/16" DIAMETER HOLES # 16" O.C.
5. SQUARES DENOTE POINT LOADS WHICH REQUIRE SOLID BLOCKING TO GIRDER OR FOUNDATION. SHADED SQUARES DENOTE POINT LOADS FROM ABOVE WHICH REQUIRE SOLID BLOCKING TO SUPPORTING MEMBER BELOW.
6. ALL LOAD BEARING HEADERS TO CONFORM TO TABLE R602.7.(1) AND R602.7.(2) OF THE NCRC, 2018 EDITION OR BE (2) 2 x 6 WITH (1) JACK AND (1) KING STUD EACH END (UNO), WHICHEVER IS GREATER. ALL HEADERS TO BE SECURED TO EACH JACK STUD WITH (4) 8d NAILS. ALL BEAMS TO BE SUPPORTED WITH (2) STUDS AT EACH BEARING POINT (UNO). INSTALL KING STUDS PER SECTION R602.1.5 OF THE NORTH CAROLINA RESIDENTIAL CODE, 2018 EDITION.
7. ALL BEAMS, HEADERS, OR GIRDER TRUSSES PARALLEL TO WALL ARE TO BEAR FULLY ON (1) JACK OR (2) STUDS MINIMUM OR THE NUMBER OF JACKS OR STUDS NOTED. ALL BEAMS OR GIRDER TRUSSES PERPENDICULAR TO WALL AND SUPPORTED BY (3) STUDS OR LESS ARE TO HAVE 1 1/2" MINIMUM BEARING (UNO). ALL BEAMS OR GIRDER TRUSSES PERPENDICULAR TO WALL AND SUPPORTED BY MORE THAN (3) STUDS OR OTHER NOTED COLUMN ARE TO BEAR FULLY ON SUPPORT COLUMN FOR ENTIRE WALL DEPTH (UNO). BEAM ENDS THAT BUTT INTO ONE ANOTHER ARE TO EACH BEAR EQUAL LENGTHS (UNO).
8. FLITCH BEAMS SHALL BE BOLTED TOGETHER USING 1/2" DIAMETER BOLTS (ASTM A307) WITH WASHERS PLACED AT THREADED END OF BOLT. BOLTS SHALL BE SPACED AT 24" CENTERS (MAXIMUM), AND STAGGERED AT TOP AND BOTTOM OF BEAM (2" EDGE DISTANCE), WITH (2) BOLTS LOCATED AT 6" FROM EACH END (UNO).
9. ALL I-JOIST OR TRUSS LAYOUTS ARE TO BE IN COMPLIANCE WITH THE OVERALL DESIGN SPECIFIED ON THE PLANS. ALL DEVIATIONS ARE TO BE BROUGHT TO THE ATTENTION OF THE ENGINEER OF RECORD PRIOR TO INSTALLATION.
10. BRACED WALL PANELS SHALL BE CONSTRUCTED ACCORDING TO THE NORTH CAROLINA RESIDENTIAL CODE 2018 EDITION WALL BRACING CRITERIA. THE AMOUNT, LENGTH, AND LOCATION OF BRACING SHALL COMPLY WITH ALL APPLICABLE TABLES IN SECTION R602.10.
11. PROVIDE DOUBLE JOIST UNDER ALL WALLS PARALLEL TO FLOOR JOISTS. PROVIDE SUPPORT UNDER ALL WALLS PARALLEL TO FLOOR TRUSSES OR I-JOISTS PER MANUFACTURER'S SPECIFICATIONS. INSTALL BLOCKING BETWEEN JOISTS OR TRUSSES FOR POINT LOAD SUPPORT FOR ALL POINT LOADS ALONG OFFSET LOAD LINES.
12. FOR ALL HEADERS SUPPORTING BRICK VENEER THAT ARE LESS THAN 8'-0" IN LENGTH, REST A 6" x 4" x 5/16" STEEL ANGLE WITH 6" MINIMUM EMBEDMENT AT SIDES FOR BRICK SUPPORT (UNO). FOR ALL HEADERS 8'-0" AND GREATER IN LENGTH, BOLT A 6" x 4" x 5/16" STEEL ANGLE TO HEADER WITH 1/2" LAG SCREWS AT 12" O.C. STAGGERED FOR BRICK SUPPORT. FOR ALL BRICK SUPPORT AT ROOF LINES, BOLT A 6" x 4" x 5/16" STEEL ANGLE TO (2) 2 x 10 BLOCKING INSTALLED w/ (4) 12d NAILS EA. PLY BETWEEN WALL STUDS WITH (2) ROWS OF 1/2" LAG SCREWS AT 12" O.C. STAGGERED AND IN ACCORDANCE WITH SECTION R703.8.2.1 OF THE NCRC, 2018 EDITION.
13. FOR STICK FRAMED ROOFS: CIRCLES DENOTE (3) 2 x 4 POSTS FOR ROOF MEMBER SUPPORT. HIP SPLICES ARE TO BE SPACED A MINIMUM OF 8'-0". FASTEN MEMBERS WITH THREE ROWS OF 12d NAILS AT 16" O.C. FRAME DORMER WALLS ON TOP OF DOUBLE OR TRIPLE RAFTERS AS SHOWN (UNO).
14. FOR TRUSSED ROOFS: FRAME DORMER WALLS ON TOP OF 2 x 4 LADDER FRAMING AT 24" O.C. BETWEEN ADJACENT ROOF TRUSSES. STICK FRAME OVER-FRAMED ROOF SECTIONS WITH 2 x 8 RIDGES, 2 x 6 RAFTERS AT 16" O.C. AND FLAT 2 x 10 VALLEYS (UNO).
15. ALL 4 x 4 AND 6 x 6 POSTS TO BE INSTALLED WITH 100 LB CAPACITY UPLIFT CONNECTORS TOP AND BOTTOM (UNO). POSTS MAY BE SECURED USING ONE SIMPSON H6 OR LT912 UPLIFT CONNECTOR FASTENED TO THE BAND AT THE BOTTOM AND THE BEAM AT THE TOP OF EACH POST. ONE 16" SECTION OF SIMPSON CS16 COIL STRAPPING WITH (8) 8d HDG NAILS AT EACH END MAY BE USED IN LIEU OF EACH TWIST STRAP IF DESIRED. FOR MASONRY OR CONCRETE FOUNDATION USE SIMPSON POST BASE.

SCALE NOTE:  
LARGE FORMAT PRINTS ARE TO SCALE AS NOTED.  
11" x 17" PRINTS ARE ONE HALF THE NOTED SCALE

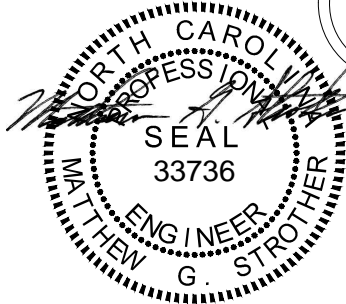

11/15/2023

J.S. THOMPSON  
ENGINEERING, INC  
333 EAST SIX FORKS ROAD, SUITE 180    RALEIGH, NC 27609  
PHONE: (919) 789-9919    FAX: (919) 789-9921  
N.C. LICENSE NO.: C-1733

MAGNOLIA  
DAVIDSON HOMES

DATE: NOVEMBER 15, 2023  
SCALE: 1/4" = 1'-0"  
DRAWN BY: MAIN STREET DESIGNS  
ENGINEERED BY: WFB

D-5  
STANDARD  
STRUCTURAL NOTES

This sealed page is to be used in conjunction with a full plan set engineered by J.S. Thompson Engineering, Inc. only. Use of this individual sealed page within architectural pages or shop drawings by others is a punishable offense under N.C. Statute § 89C-23

Tobacco Road Lot 90



# Tobacco Road Lot 90

Products					
PlotID	Length	Product	Plies	Net Qty	Fab Type
BM1	18-00-00	1-3/4" x 14" VERSA-LAM® LVL 2.1E 3100 SP	2	2	MFD
BM2	16-00-00	1-3/4" x 14" VERSA-LAM® LVL 2.1E 3100 SP	2	2	MFD
BM3	8-00-00	1-3/4" x 14" VERSA-LAM® LVL 2.1E 3100 SP	1	1	MFD
BM4	20-00-00	1-3/4" x 20" VERSA-LAM® LVL 2.1E 3100 SP	3	3	MFD

HANGER LIST		
A	LUS410	43
B	-	-
C	-	-

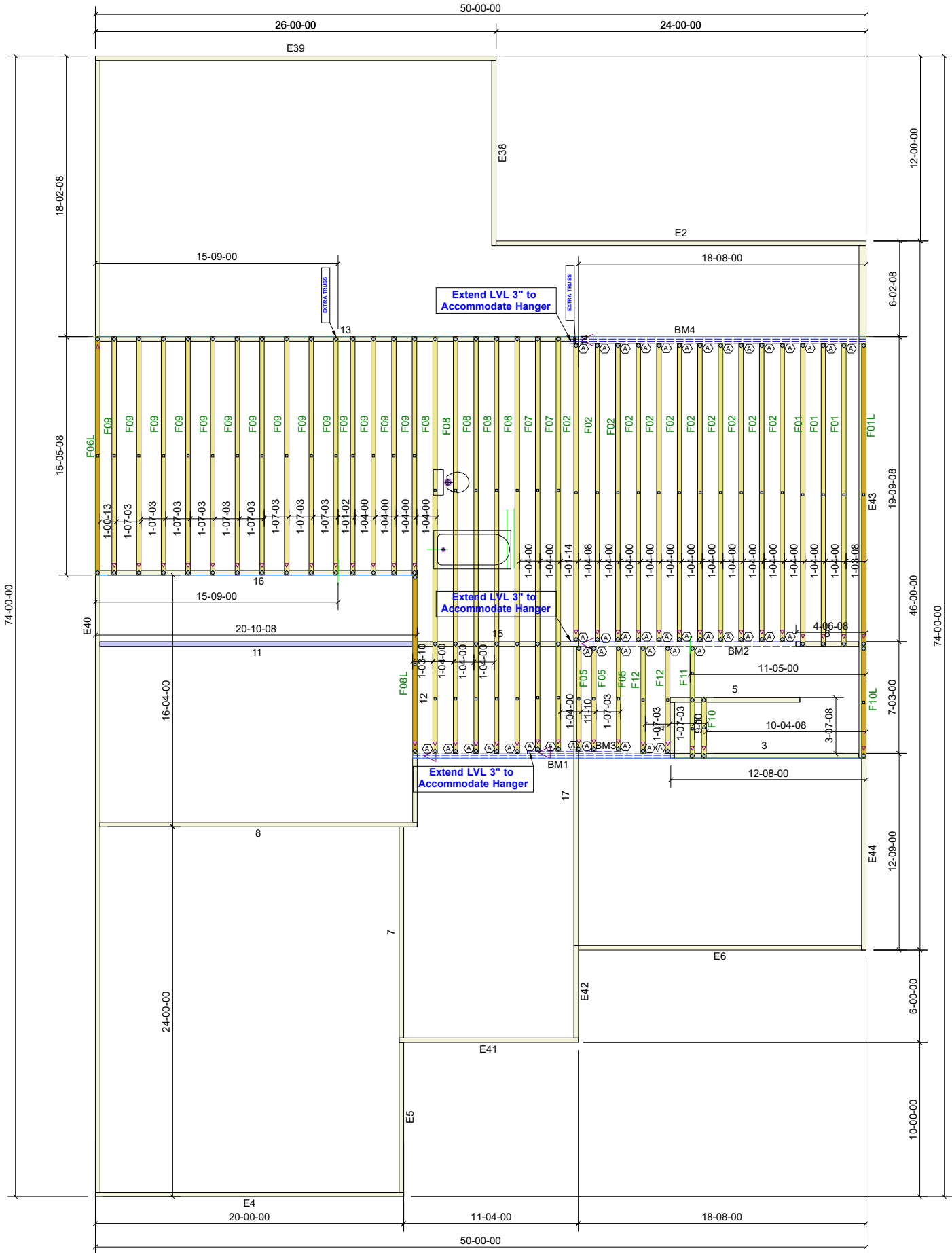

84 Components  
200 Emmett Rd  
Dunn NC 28334  
United States  
Office: (910) 892-8400

Davidson Homes  
90 Tobacco Road  
90 Tobacco Road - FLOOR  
Job# - P02281-25024

Location 2383-Dunn  
Designer Brenda Sierra

DO NOT CUT, NOTCH, OR BORE HOLES  
UNLESS SPECIFIC, WRITTEN PERMISSION IS  
PROVIDED BY AN AUTHORIZED REPRESENTATIVE OF  
84 LUMBER.

TRUSS INSTALLATION REQUIRES TEMPORARY AND  
PERMANENT BRACING. GENERAL GUIDANCE IS  
PROVIDED IN SBCA DOC's  
B-1 and B-3. THESE ARE INCLUDED WITH EACH JOB  
IN YOUR TRUSS PACKET.

Sheet # 1 of 1

Floor Truss  
Placement Plan

NOT TO SCALE

DESIGNED DATE

5/8/2025

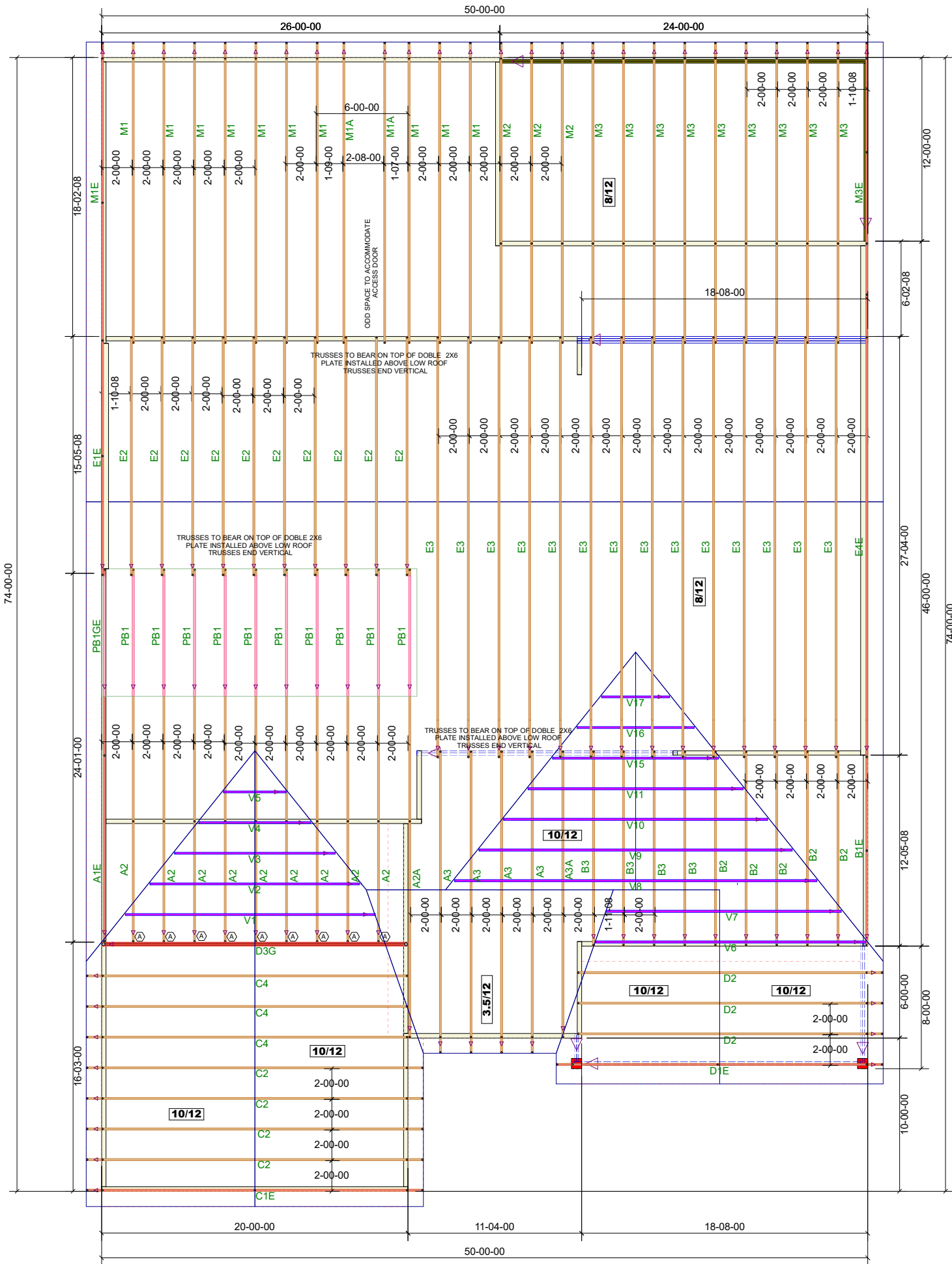

HANGER LIST		
9	LUS26	A
-	-	B
-	-	C

# Tobacco Road Lot 90



84 Components  
200 Emmett Rd  
Dunn NC 28334  
United States  
Office: (910) 892-8400

Davidson Homes

90 Tobacco Road

MAGNOLIA C - ROOF

Job# - 2502281-25023

Location

2383-Dunn

Designer

Brenda Sierra

DO NOT CUT, NOTCH, OR BORE HOLES  
UNLESS SPECIFIC, WRITTEN PERMISSION IS  
PROVIDED BY AN AUTHORIZED REPRESENTATIVE OF  
84 LUMBER.

TRUSS INSTALLATION REQUIRES TEMPORARY AND  
PERMANENT BRACING. GENERAL GUIDANCE IS  
PROVIDED IN SBCA DOC's  
B-1 and B-3. THESE ARE INCLUDED WITH EACH JOB  
IN YOUR TRUSS PACKET.

Sheet # 1 of 1

Roof Truss  
Placement Plan

NOT TO SCALE

DESIGNED DATE

5/12/2025