

REVISION LOG	
REVISION:001	DATE: 10-19-23
1. MOVED THE FRONT KNEEWALL INSIDE 1'-0" REDUCING THE SQUARE FOOTAGE. SQUARE FOOTAGE REVISED.	
REVISION:002	DATE: 9-10-24
1. MADE WALK THROUGH REVISIONS 2. ADD ELECTRICAL PLANS	
REVISION:003	DATE: 03-25-25
1. ADD GOURMET KITCHEN OPTION 2. ADD SIDE LOAD GARAGE OPTION	

24-Mar-2025 - Redlines - DD

4-2-25 - Add Structural Sheets - JJ

4/7/25 - design edits - CW

30-Apr-2025 - Rev to Crawl - DD

Add dimensions to front of foundation on S1a to allow for brick at the front porch.- JJ - May -14-2025

Lot 195 - Ballard Road

1949 Ballard Road  
Fuquay-Varina, NC 27526

NEW HOME INC.



Side Load Garage

Total Heated: 2,800 Sq Ft  
Total Unheated: 861 Sq Ft

# The Guilford Georgian - LH

ARCHITECTURAL DRAWINGS	
Sheet No.	Sheet Description
0.0	Cover Sheet
1.0	Foundation (Slab)
1.0.1	Foundation (Crawl)
2.0	First Floor Plan
2.1	First Floor Plan Options
2.2	Second Floor Plan
2.3	Optional Second Floor Plan
3.0	Front & Rear Elevations (Slab)
3.0.1	Front & Rear Elevations (Crawl)
3.1	Side Elevations (Slab)
3.1.1	Side Elevations (Crawl)
3.2	Elevation Options (Slab)
3.2.1	Elevation Options (Crawl)
3.3	Elevation Options (Slab)
3.3.1	Elevation Options (Crawl)
3.4	Side Load Garage Option (Slab)
3.4.1	Side Load Garage Option ( Crawl)
4.0	Roof Plan
5.0	First Floor Electrical
5.0.1	First Floor Options Electrical
5.1	Second Floor Electrical

SQUARE FOOTAGE		
	'GEORGIAN' ELEVATION	
	UNHEATED	HEATED
FIRST FLOOR	0	1536
SECOND FLOOR	0	881
FRONT PORCH	37	0
EQUIPMENT ROOM	61	0
REAR PATIO/DECK	144	0
2 CAR GARAGE	394	0
SUBTOTALS	636	2417
TOTAL UNDER ROOF	3053	
OPTIONS		
	UNHEATED S.F.	HEATED S.F.
OPTIONAL CAFE/OFFICE	0	+144
OPTIONAL REAR COV. PATIO/DECK W/ OPT. CAFE/OFFICE	+193	0
ALTERNATE SECOND FLOOR	+102	+169
ALT. 2ND FL POCKET OFFICE	-70	+70

## DESIGN CRITERIA:

THIS PLAN IS TO BE BUILT IN CONFORMANCE WITH THE 2018 NORTH CAROLINA STATE BUILDING CODE: RESIDENTIAL CODE

DIMENSIONS SHALL GOVERN OVER SCALE, AND CODE SHALL GOVERN OVER DIMENSIONS.

NEW HOME INC.

THE GUILFORD - LH

Cover - Georgian

DRAWN BY: New Home Inc. - Jennifer Jones
ISSUE DATE: 08-10-2023
CURRENT REVISION DATE:
SCALE: 1/8" = 1'-0"
SHEET 0.0

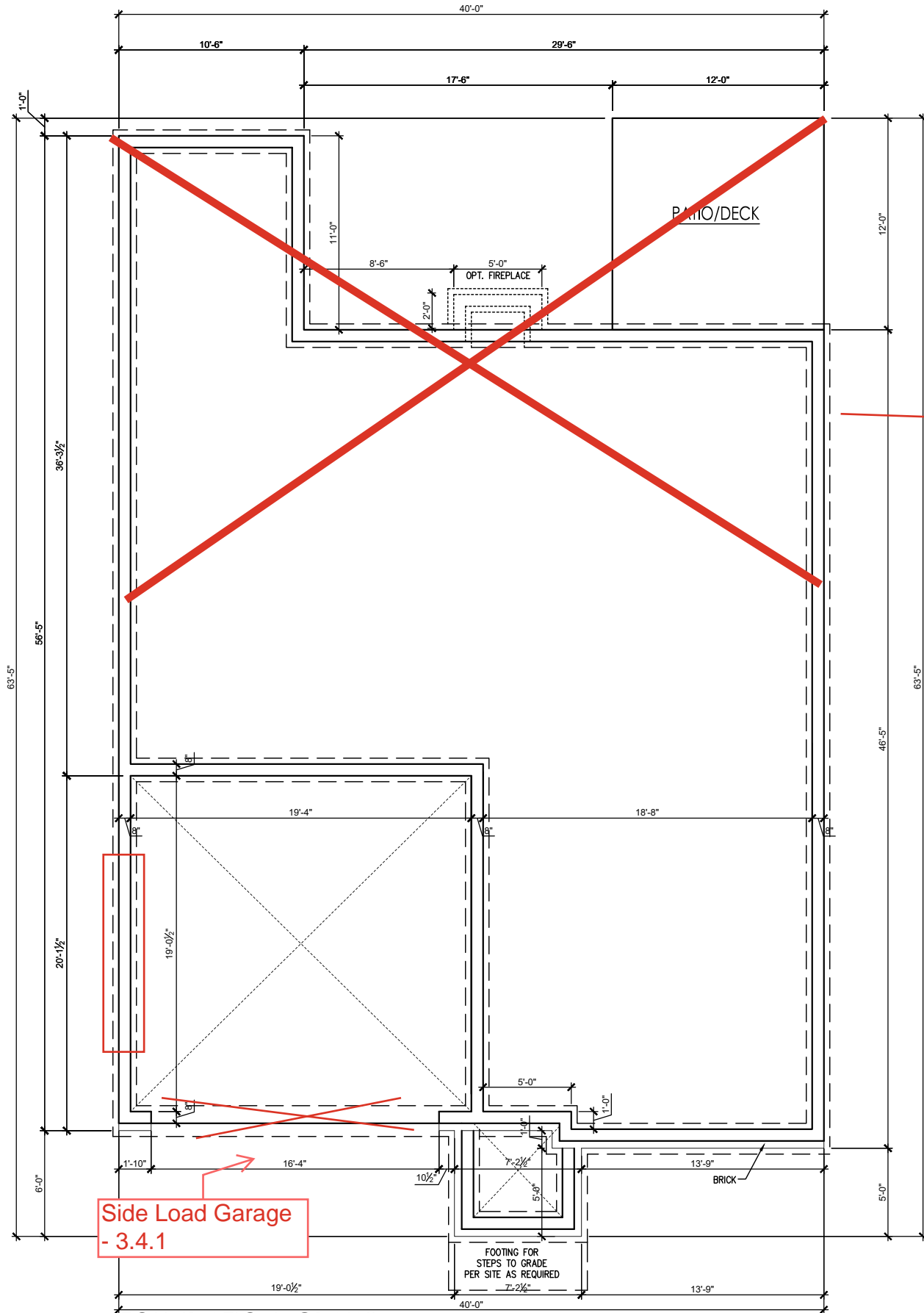

Side Load Garage  
- 3.4.1

FOUNDATION- CRAWL  
SCALE: 1/4" = 1'-0" ON 22x34, 1/8" = 1'-0" ON 11x17

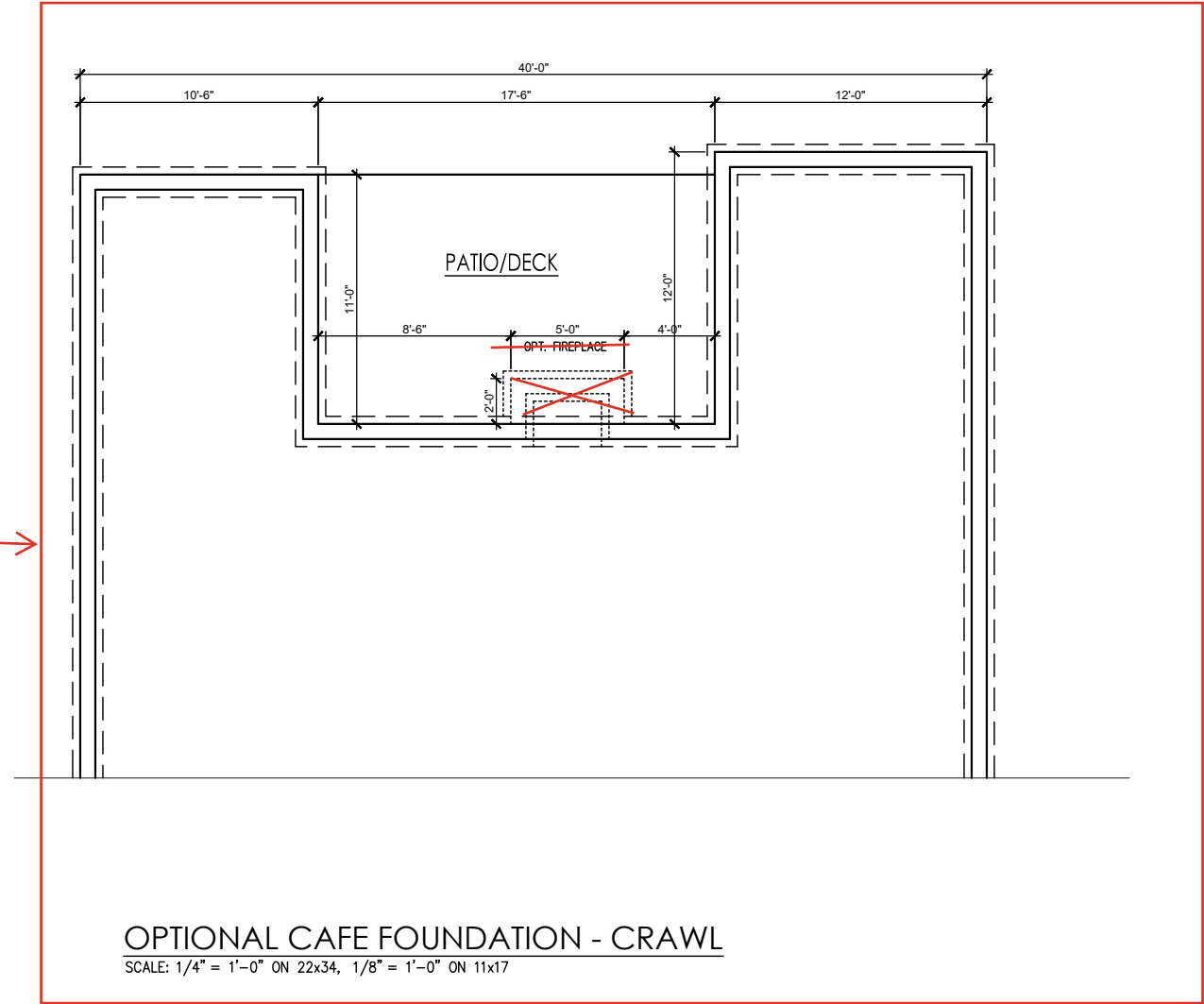

OPTIONAL CAFE FOUNDATION - CRAWL  
SCALE: 1/4" = 1'-0" ON 22x34, 1/8" = 1'-0" ON 11x17

REV. #	DESCRIPTION	DATE
1	---	---
2	---	---
3	---	---
4	---	---
5	---	---
6	---	---
7	---	---
8	---	---

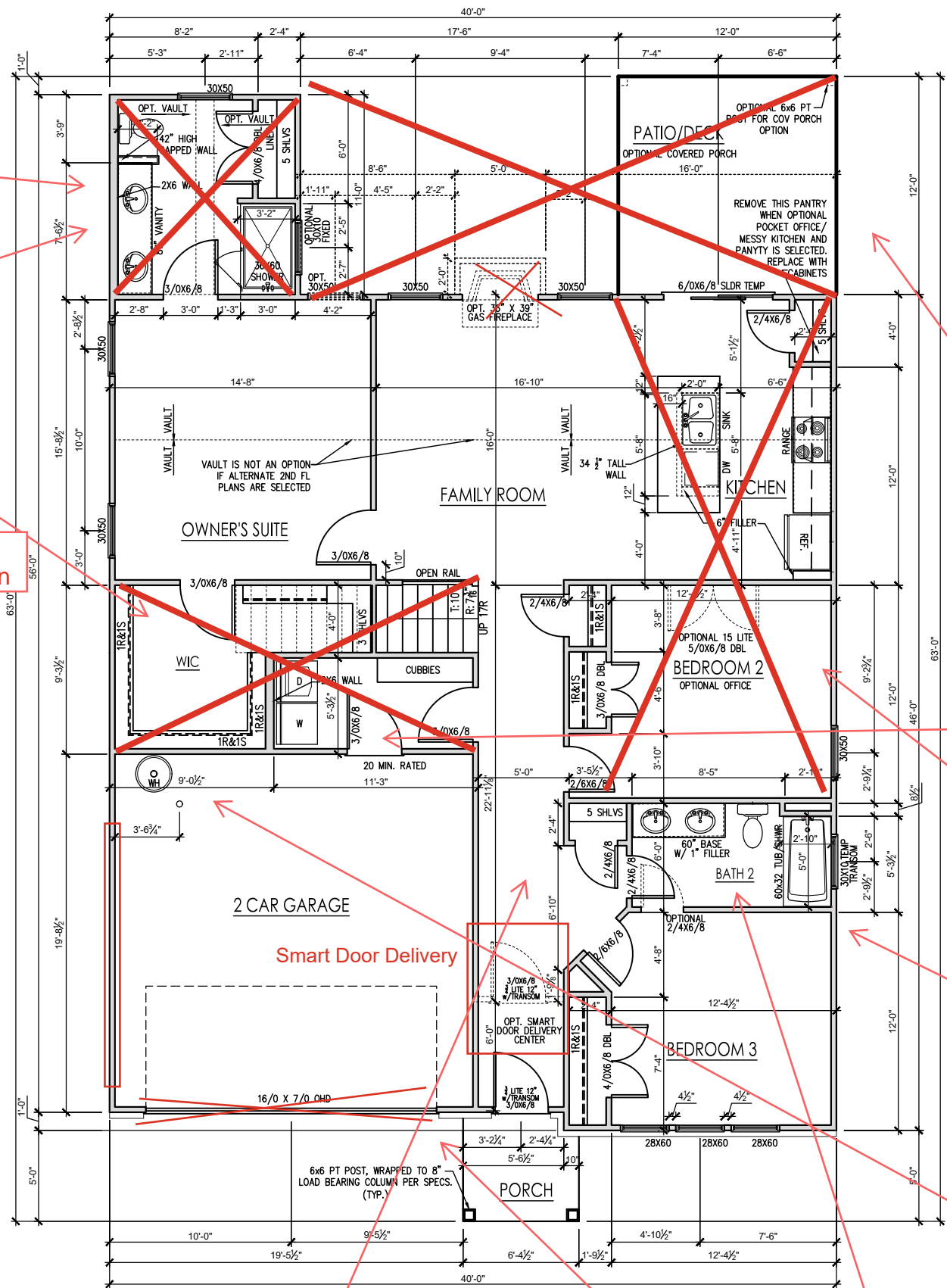

FIRST FLOOR PLAN - GEORGIAN  
SCALE: 1/4" = 1'-0" ON 22x34, 1/8" = 1'-0" ON 11x17

GENERAL FLOOR PLAN NOTES

GENERAL FLOOR PLAN NOTES SHALL APPLY UNLESS NOTED OTHERWISE ON PLAN.

1. WALL HEIGHTS: TYPICALLY 9'-1 1/2" AT FIRST FLOOR AND SECOND FLOOR, AND 9'-1 1/2" AT ATTICS U.N.O. ALL WALLS ARE CONSTRUCTED USING A DOUBLE TOP PLATE. SPLICES AT DOUBLE TOP PLATE DO NOT NEED TO OCCUR AT VERTICAL STUDS BUT MUST BE AT LEAST 24" APART FROM JOINT IN OTHER TOP PLATE LAYER. SPECIAL WALL HEIGHTS ARE NOTED ON PLANS WHERE THEY OCCUR.
2. WALL THICKNESS IS TYPICALLY 3 1/2". 2X6 FRAME SHALL BE USED AT WALLS THAT BACK UP TO PLUMBING FIXTURES. WALLS GREATER THAN 10' HIGH SHALL BE FRAMED WITH 2X8 FRAMING OR GREATER AND WILL BE NOTED AS A SPECIAL CONDITION WHERE IT OCCURS ON PLAN.
3. TYPICAL HEADER HEIGHT SHALL BE 7'-8" AFF AT FIRST FLOOR, AND 7'-4" AFF AT SECOND FLOOR U.N.O.
4. JACKS: OPENINGS UP TO 3'-4" WIDE SHALL HAVE (1) 2X4 JACK STUD SPF ON EACH SIDE. OPENINGS GREATER THAN 3'-4" WIDE SHALL HAVE (2) 2X4 JACK STUDS SPF ON EACH SIDE.
5. SOFFITS, COFFERED CEILINGS, TREY CEILINGS AND OTHER SIGNIFICANT CEILING PLAN ELEMENTS ARE SHOWN ON THE FLOOR PLANS AND ARE DENOTED AS SINGLE DASHED LINES. UNLESS SPECIFICALLY CALL OUT AS INCLUDED, KITCHENS DO NOT INCLUDE SOFFITS OVER WALL CABINERY.
6. DOOR AND WINDOW FRAMES, WHERE OCCURRING NEAR CORNERS, SHALL BE A MINIMUM OF 4 1/2" FROM CORNER. EXCEPT FOR WALK-IN CLOSETS WITH DOORS NEAR A CORNER, DOORS AT CLOSETS SHALL BE CENTERED ON CLOSET.
7. WINDOWS: SHALL HAVE AT LEAST (1) WINDOW IN EACH SLEEPING ROOM, THAT MEETS EGRESS. SHALL BE PROVIDED WITH TEMPERED GLASS AT HAZARDOUS GLAZING AREAS. FALSE WINDOWS SHALL BE INSTALLED WITH OBSCURE GLAZING.
8. CLOSETS FOR CLOTHING OR COAT STORAGE SHALL BE EQUIPPED WITH 1 ROD/SHELF. CLOSETS FOR LINEN SHALL HAVE 4 OPEN EQUAL SHELVES. CLOSETS FOR PANTRIES SHALL HAVE 4 EQUAL WOOD SHELVES, PAINTED.
9. STAIR TREADS SHALL BE A MIN OF 9" DEEP. RISERS SHALL BE A MAXIMUM OF 8 1/4". UNLESS NOTED OTHERWISE, PER THE CURRENT NORTH CAROLINA RESIDENTIAL CODE
10. HANDRAILS AND GUARDS AT STAIRS SHALL BE 34" ABOVE THE FINISHED SURFACE OF THE RAMP SURFACE OF THE STAIR. HANDRAILS AT LANDINGS AND OVERLOOKS OF MULTILEVEL SPACES SHALL BE 36" ABOVE FINISHED FLOOR. GUARDS (PICKETS OR BALUSTERS) SHALL BE SPACED WITH NO MORE THAN 4" BETWEEN GUARDS.
11. ATTIC ACCESS SHALL BE PROVIDED AT ALL ATTIC AREA WITH A HEIGHT GREATER THAN 30". MINIMUM CLEAR ATTIC ACCESS SHALL BE 20" X 30". PULL DOWN STAIRS AND ACCESS DOORS IN KNEE WALLS MEETING MINIMUM CRITERIA ARE ALSO ACCEPTABLE.
12. GARAGE DOOR TO LIVING SPACE SHALL BE 2'-8" X 6'-8" MINIMUM SIZE AND SHALL BE 20 MINUTE FIRE RATED AND WEATHER SEALED.
13. GARAGE WALLS, AS A MINIMUM, SHALL BE SEPARATED FROM LIVING SPACE BY INSTALLING 1/2" GYPSUM BOARD ON THE GARAGE SIDE OF THE WALL. WITH HABITABLE SPACE ABOVE, THE INSIDE OF ALL GARAGE WALLS REQUIRE 1/2" GWB SUPPORTING 5/8" TYPE "X" GWB ON CEILING.

Opt. Shower w/  
Seat - See Down

DO NOT INSTALL  
ACCESSORIES

Opt. Laundry Entry  
- See Down

Tile shower pan  
ILO fiberglass pan

Opt. Cafe - See Up

LVP FLOOR ILO  
TILE

Opt. Messy  
Kitchen/Power  
Pantry - 2.1

Shower ILO Tub/  
Shower

tankless hot water  
heater

Side Load Garage  
Floor Plan - 3.4

DO NOT INSTALL  
ACCESSORIES

MATTE BLACK  
HARDWARE  
INSTALLED

OWNER'S SUITE BATH  
W/ SHOWER W/ SEAT OPTION  
SCALE: 1/4" = 1'-0" ON 22x34, 1/8" = 1'-0" ON 11x17

OPTIONAL LAUNDRY ENTRY  
FROM OWNER'S SUITE  
SCALE: 1/4" = 1'-0" ON 22x34, 1/8" = 1'-0" ON 11x17

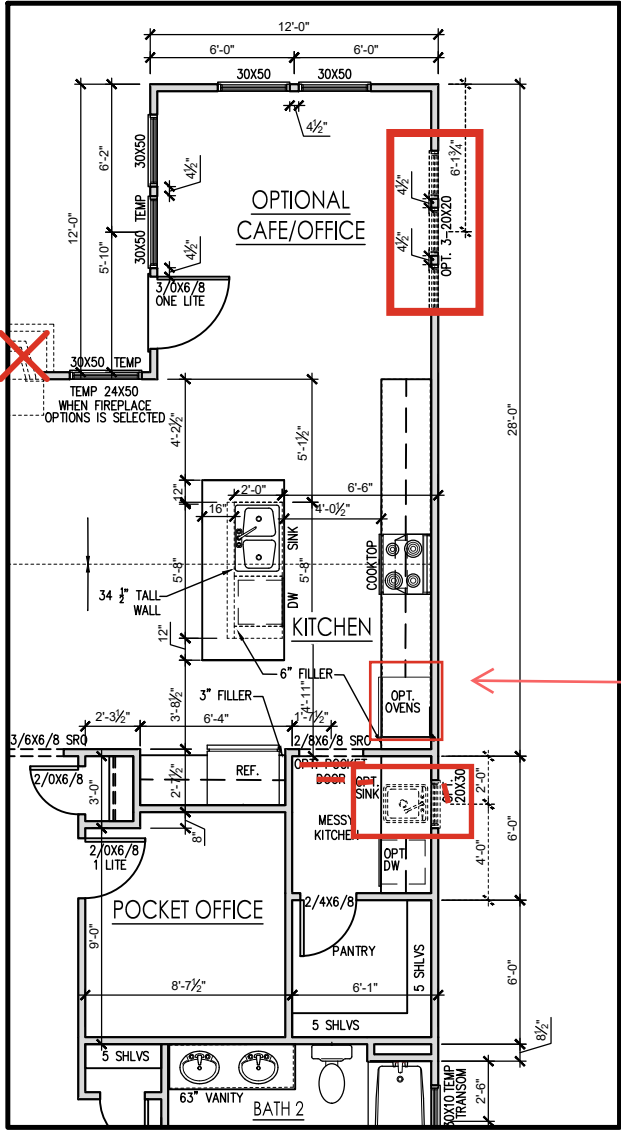

OPTIONAL POCKET OFFICE, MESSY  
KITCHEN & POWER PANTRY  
SCALE: 1/4" = 1'-0" ON 22x34, 1/8" = 1'-0" ON 11x17

GENERAL FLOOR PLAN NOTES

GENERAL FLOOR PLAN NOTES SHALL APPLY UNLESS NOTED OTHERWISE ON PLAN.

1. WALL HEIGHTS: TYPICALLY 9'-1 1/2" AT FIRST FLOOR AND SECOND FLOOR, AND 9'-1 1/2" AT ATTICS U.N.O. ALL WALLS ARE CONSTRUCTED USING A DOUBLE TOP PLATE. SPLICES AT DOUBLE TOP PLATE DO NOT NEED TO OCCUR AT VERTICAL STUDS BUT MUST BE AT LEAST 24" APART FROM JOINT IN OTHER TOP PLATE LAYER. SPECIAL WALL HEIGHTS ARE NOTED ON PLANS WHERE THEY OCCUR.
2. WALL THICKNESS IS TYPICALLY 3 1/2". 2X6 FRAME SHALL BE USED AT WALLS THAT BACK UP TO PLUMBING FIXTURES. WALLS GREATER THAN 10' HIGH SHALL BE FRAMED WITH 2X6 FRAMING OR GREATER AND WILL BE NOTED AS A SPECIAL CONDITION WHERE IT OCCURS ON PLAN.
3. TYPICAL HEADER HEIGHT SHALL BE 7'-8" AFF AT FIRST FLOOR, AND 7'-4" AFF AT SECOND FLOOR U.N.O.
4. JACKS: OPENINGS UP TO 3'-4" WIDE SHALL HAVE (1) 2X4 JACK STUD SPF ON EACH SIDE. OPENINGS GREATER THAN 3'-4" WIDE SHALL HAVE (2) 2X4 JACK STUDS SPF ON EACH SIDE.
5. SOFFITS, COFFERED CEILINGS, TREY CEILINGS AND OTHER SIGNIFICANT CEILING PLAN ELEMENTS ARE SHOWN ON THE FLOOR PLANS AND ARE DENOTED AS SINGLE DASHED LINES. UNLESS SPECIFICALLY CALL OUT AS INCLUDED, KITCHENS DO NOT INCLUDE SOFFITS OVER WALL CABINETRY.
6. DOOR AND WINDOW FRAMES, WHERE OCCURRING NEAR CORNERS, SHALL BE A MINIMUM OF 4 1/2" FROM CORNER. EXCEPT FOR WALK-IN CLOSETS WITH DOORS NEAR A CORNER, DOORS AT CLOSETS SHALL BE CENTERED ON CLOSET.
7. WINDOWS: SHALL HAVE AT LEAST (1) WINDOW IN EACH SLEEPING ROOM, THAT MEETS EGRESS. SHALL BE PROVIDED WITH TEMPERED GLASS AT HAZARDOUS GLAZING AREAS. FALSE WINDOWS SHALL BE INSTALLED WITH OBSCURE GLAZING.
8. CLOSETS FOR CLOTHING OR COAT STORAGE SHALL BE EQUIPPED WITH 1 ROD/SHELF. CLOSETS FOR LINEN SHALL HAVE 4 OPEN EQUAL SHELVES. CLOSETS FOR PANTRIES SHALL HAVE 4 EQUAL WOOD SHELVES, PAINTED.
9. STAIR TREADS SHALL BE A MIN OF 9" DEEP, RISERS SHALL BE A MAXIMUM OF 8 1/4", UNLESS NOTED OTHERWISE. PER THE CURRENT NORTH CAROLINA RESIDENTIAL CODE
10. HANDRAILS AND GUARDS AT STAIRS SHALL BE 34" ABOVE THE FINISHED SURFACE OF THE RAMP SURFACE OF THE STAIR. HANDRAILS AT LANDINGS AND OVERLOOKS OF MULTILEVEL SPACES SHALL BE 36" ABOVE FINISHED FLOOR. GUARDS (PICKETS OR BALUSTERS) SHALL BE SPACED WITH NO MORE THAN 4" BETWEEN GUARDS.
11. ATTIC ACCESS SHALL BE PROVIDED AT ALL ATTIC AREA WITH A HEIGHT GREATER THAN 30". MINIMUM CLEAR ATTIC ACCESS SHALL BE 20" X 30". PULL DOWN STAIRS AND ACCESS DOORS IN KNEE WALLS MEETING MINIMUM CRITERIA ARE ALSO ACCEPTABLE.
12. GARAGE DOOR TO LIVING SPACE SHALL BE 2'-8" X 6'-8" MINIMUM SIZE AND SHALL BE 20 MINUTE FIRE RATED AND WEATHER SEALED.
13. GARAGE WALLS, AS A MINIMUM, SHALL BE SEPARATED FROM LIVING SPACE BY INSTALLING 1/2" GYPSUM BOARD ON THE GARAGE SIDE OF THE WALL. WITH HABITABLE SPACE ABOVE, THE INSIDE OF ALL GARAGE WALLS REQUIRE 1/2" GWB SUPPORTING 5/8" TYPE "X" GWB ON CEILING.



REV. #	DESCRIPTION	DATE
1	---	---
2	---	---
3	---	---
4	---	---
5	---	---
6	---	---
7	---	---
8	---	---

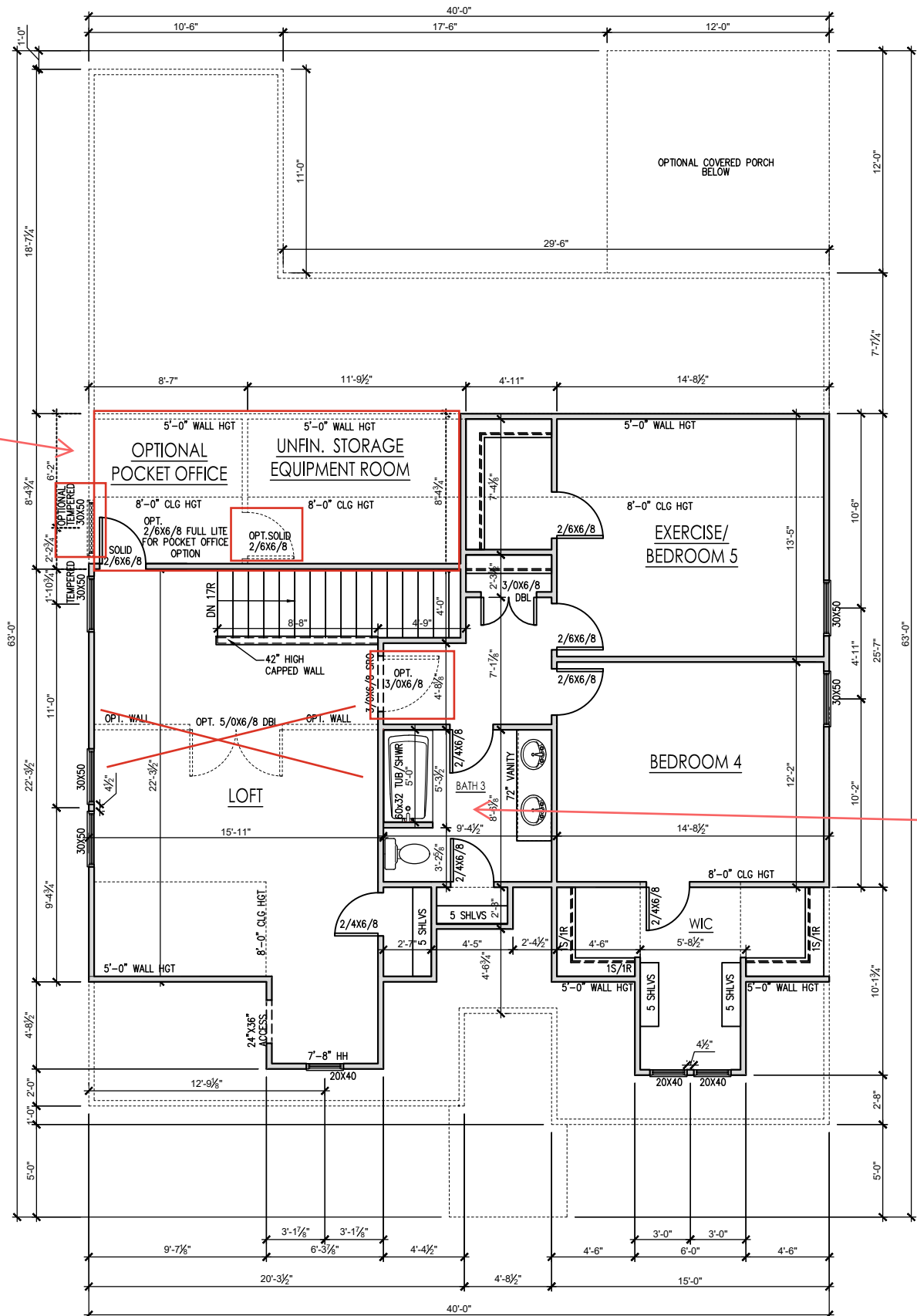

ALTERNATE SECOND FLOOR PLAN - GEORGIAN

SCALE: 1/4" = 1'-0" ON 22x34, 1/8" = 1'-0" ON 11x17

Opt. Pocket Office  
w/ 26/68 Full LITE

DO NOT INSTALL  
ACCESSORIES

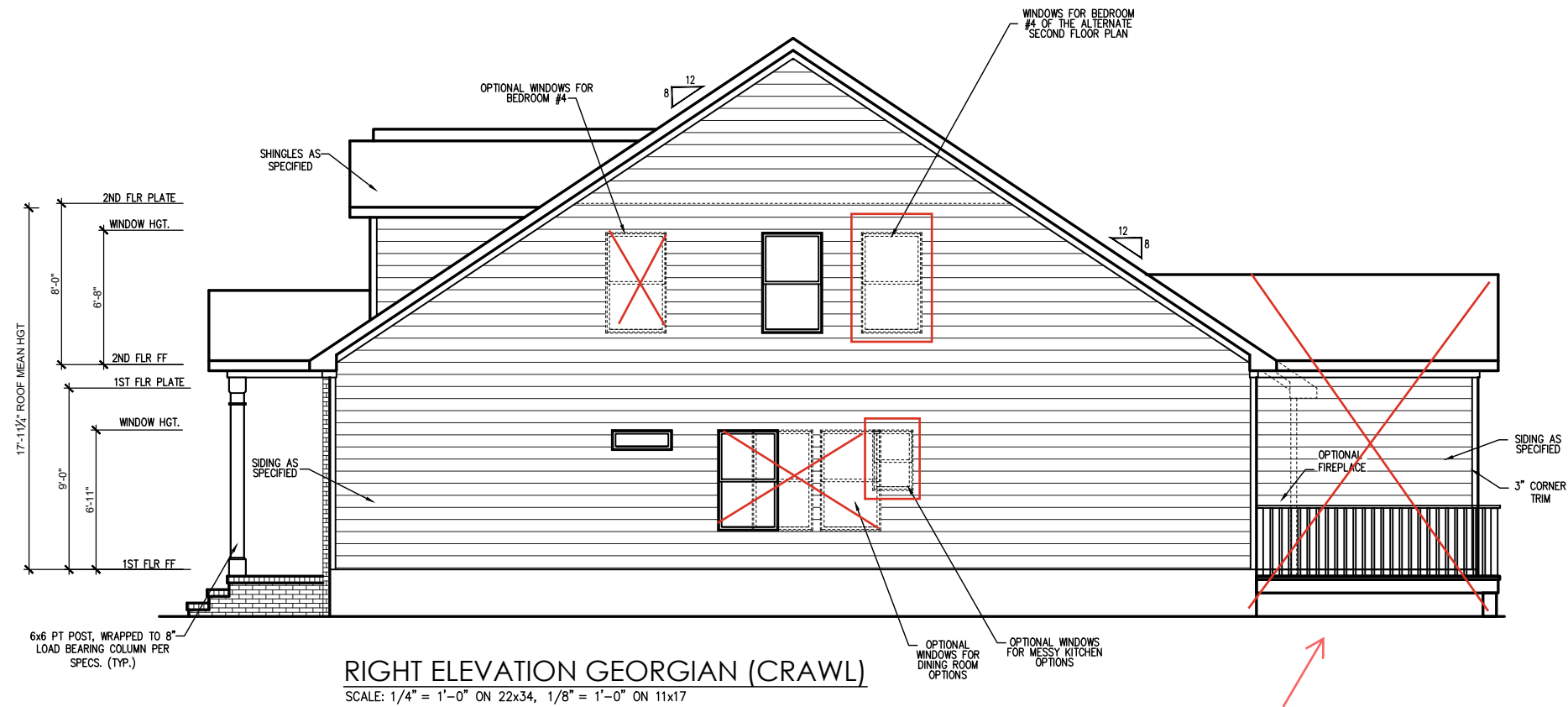

RIGHT ELEVATION GEORGIAN (CRAWL)  
SCALE: 1/4" = 1'-0" ON 22x34, 1/8" = 1'-0" ON 11x17

Covered Porch/  
Office/Cafe  
Elevation - 3.2.1

REV. #	DESCRIPTION	DATE
1	--	--
2	--	--
3	--	--
4	--	--
5	--	--
6	--	--
7	--	--
8	--	--

THE GUILFORD - LH

Side Elevations - Georgian (Crawl)

DRAWN BY:  
New Home Inc. - Jennifer Jones

ISSUE DATE:  
08-10-2023

CURRENT REVISION DATE:

SCALE:  
1/8" = 1'-0"

SHEET  
3.1.1

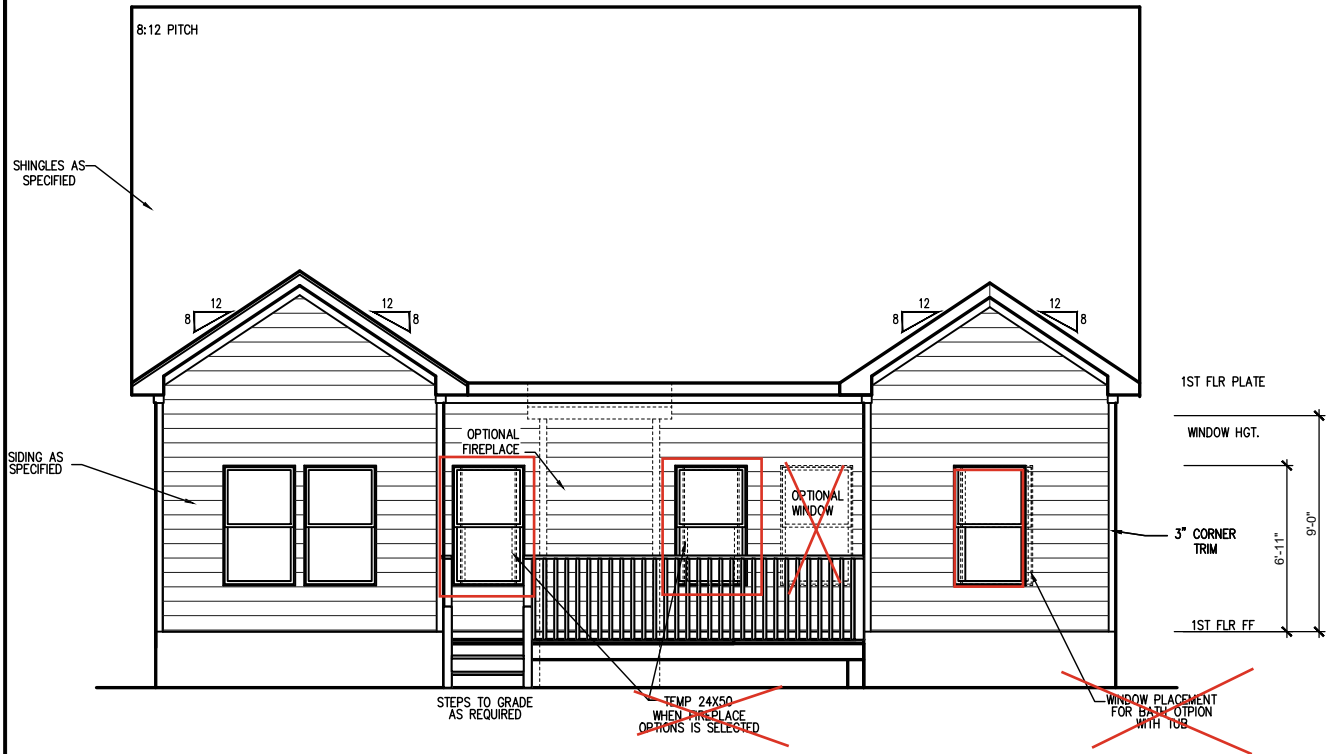

OPTIONAL CAFE/ OFFICE REAR ELEVATION (CRAWL)  
SCALE: 1/4" = 1'-0" ON 22x34, 1/8" = 1'-0" ON 11x17

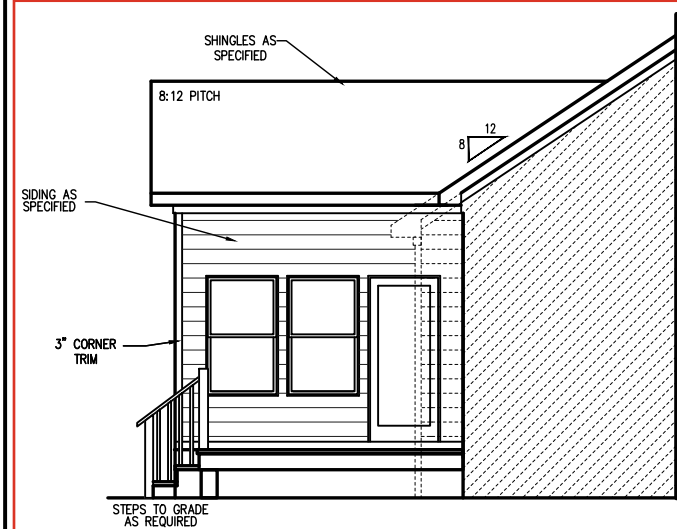

LEFT SIDE OF THE  
OPTIONAL CAFE/ OFFICE (CRAWL)  
SCALE: 1/4" = 1'-0" ON 22x34, 1/8" = 1'-0" ON 11x17

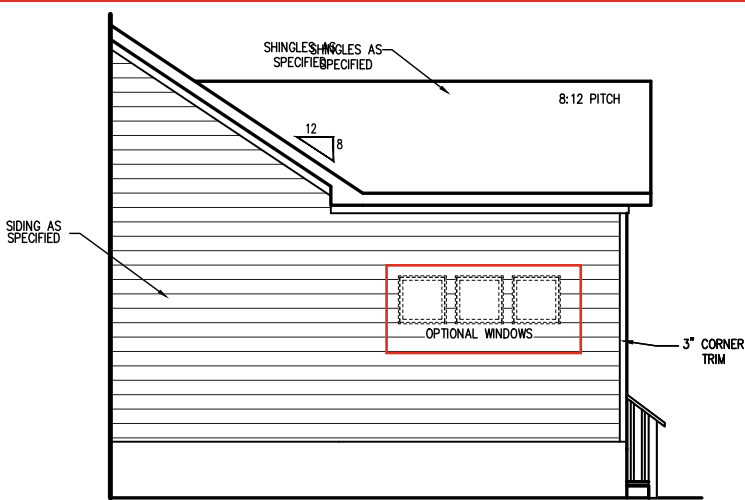

OPT. CAFE/ OFFICE RIGHT ELEVATION (CRAWL)  
SCALE: 1/4" = 1'-0" ON 22x34, 1/8" = 1'-0" ON 11x17

REV. #	DESCRIPTION	DATE
1	---	---
2	---	---
3	---	---
4	---	---
5	---	---
6	---	---
7	---	---
8	---	---

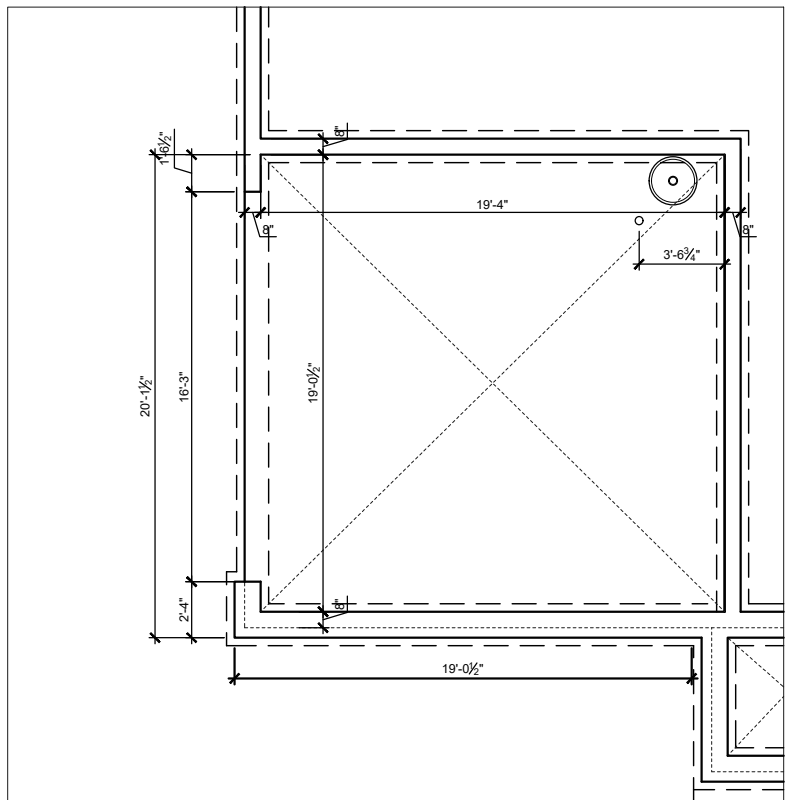

SIDE LOAD GARAGE  
FOUNDATION- CRAWL

SCALE: 1/4" = 1'-0" ON 22x34, 1/8" = 1'-0" ON 11x17

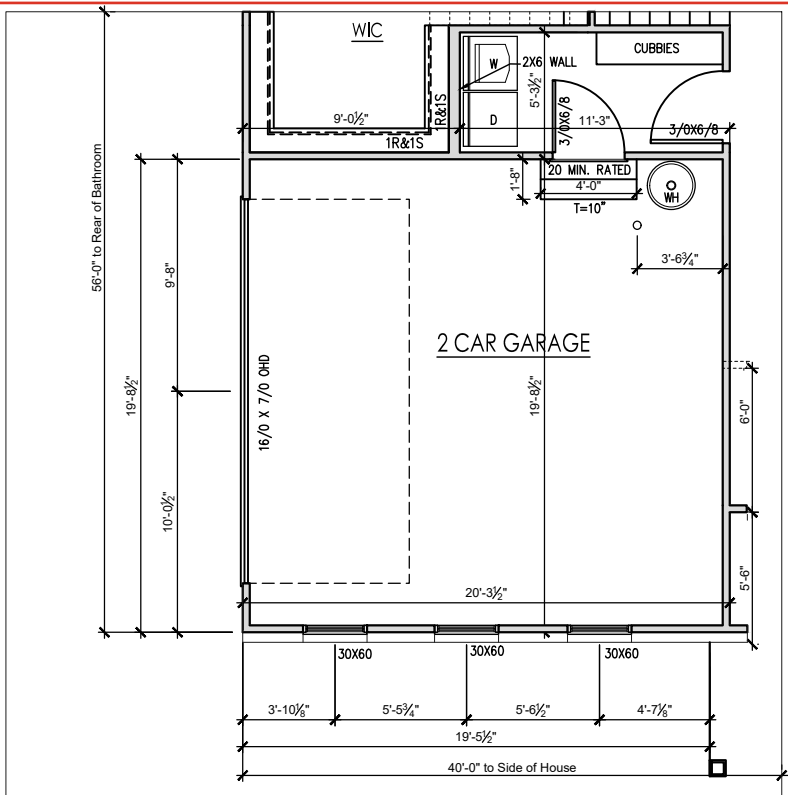

SIDE LOAD GARAGE  
FIRST FLOOR PLAN - GEORGIAN

SCALE: 1/4" = 1'-0" ON 22x34, 1/8" = 1'-0" ON 11x17

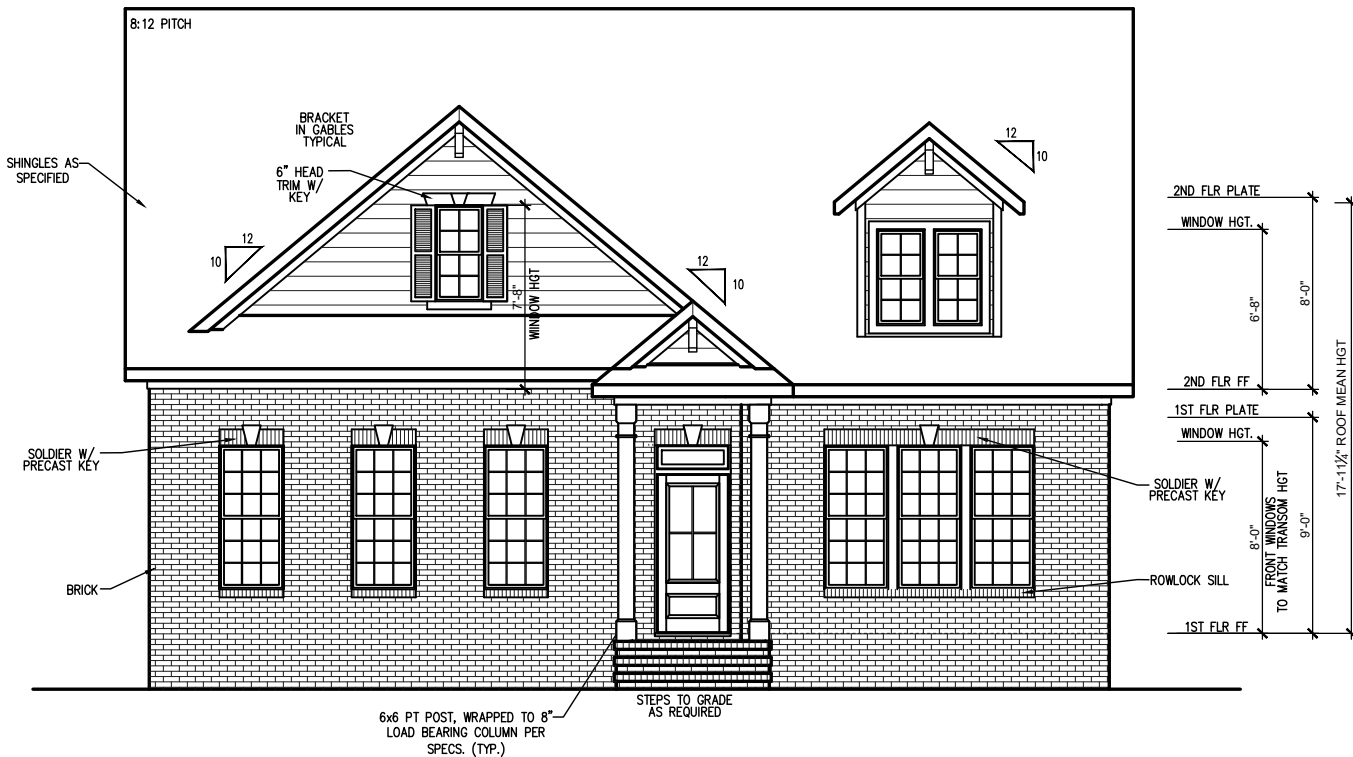

FRONT ELEVATION A GEORGIAN (CRAWL)

SCALE: 1/4" = 1'-0" ON 22x34, 1/8" = 1'-0" ON 11x17

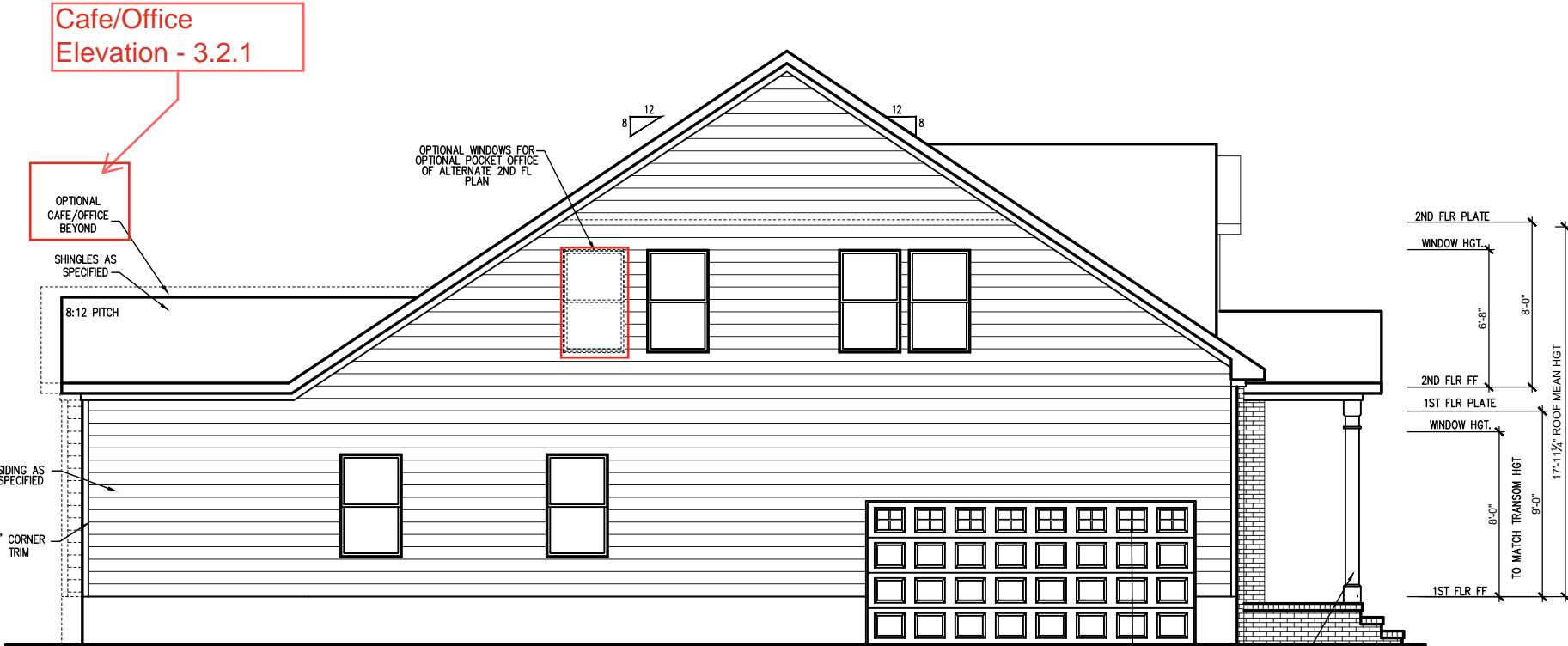

LEFT ELEVATION GEORGIAN (CRAWL)

SCALE: 1/4" = 1'-0" ON 22x34, 1/8" = 1'-0" ON 11x17

Cafe/Office  
Elevation - 3.2.1

OPTIONAL  
CAFE/OFFICE  
BEYOND

SHINGLES AS  
SPECIFIED

SIDING AS  
SPECIFIED

3" CORNER  
TRIM

OPTIONAL WINDOWS FOR  
OPTIONAL POCKET OFFICE  
OF ALTERNATE 2ND FL  
PLAN

OPTIONAL WINDOWS  
IN GARAGE DOOR

6x6 PT POST, WRAPPED TO 8"  
LOAD BEARING COLUMN PER  
SPECS. (TYP.)



SHEET  
4.0

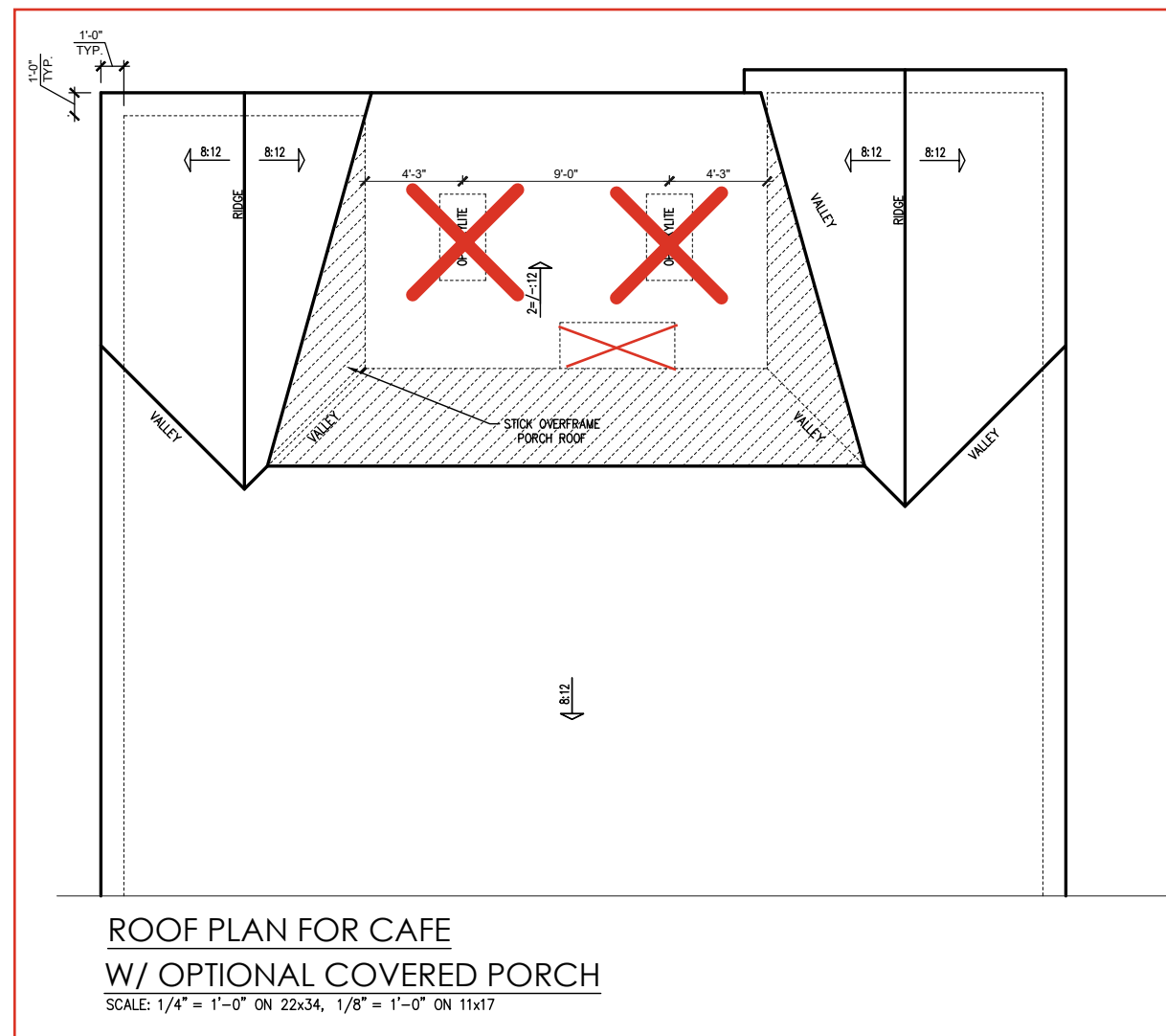



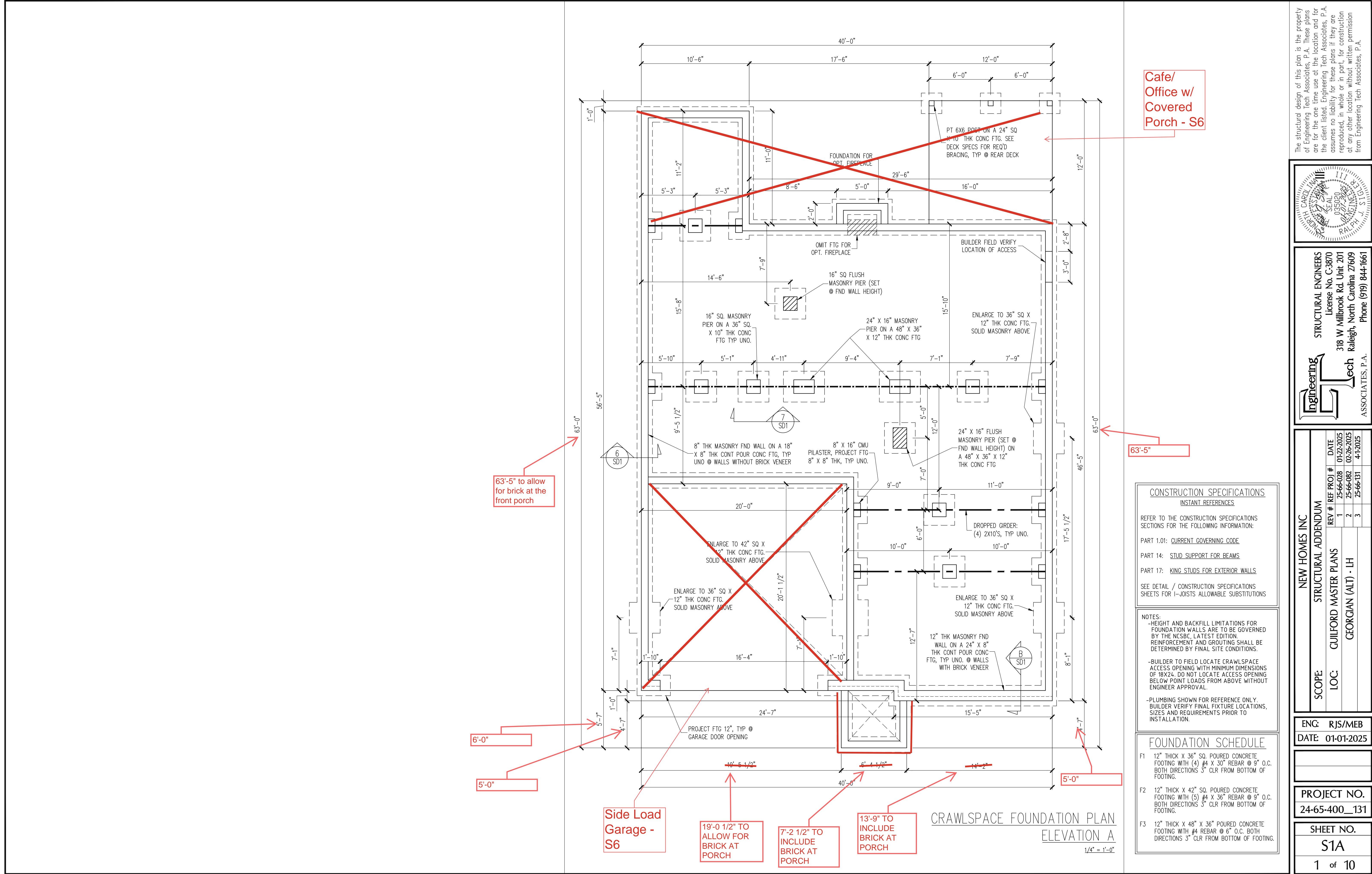

Cafe/  
Office w/  
Covered  
Porch - S6

63'-5" to allow  
for brick at the  
front porch

6'-0"

5'-0"

Side Load  
Garage -  
S6

19'-0 1/2" TO  
ALLOW FOR  
BRICK AT  
PORCH

7'-2 1/2" TO  
INCLUDE  
BRICK AT  
PORCH

13'-9" TO  
INCLUDE  
BRICK AT  
PORCH

CRAWLSPACE FOUNDATION PLAN  
ELEVATION A

1/4" = 1'-0"

CONSTRUCTION SPECIFICATIONS			
INSTANT REFERENCES			
REFER TO THE CONSTRUCTION SPECIFICATIONS SECTIONS FOR THE FOLLOWING INFORMATION:			
PART 1.01: CURRENT GOVERNING CODE			
PART 14: STUD SUPPORT FOR BEAMS			
PART 17: KING STUDS FOR EXTERIOR WALLS			
SEE DETAIL / CONSTRUCTION SPECIFICATIONS SHEETS FOR I-JOISTS ALLOWABLE SUBSTITUTIONS			

**NOTES:**

- HEIGHT AND BACKFILL LIMITATIONS FOR FOUNDATION WALLS ARE TO BE GOVERNED BY THE NCSBC, LATEST EDITION. REINFORCEMENT AND GROUTING SHALL BE DETERMINED BY FINAL SITE CONDITIONS.
- BUILDER TO FIELD LOCATE CRAWLSPACE ACCESS OPENING WITH MINIMUM DIMENSIONS OF 18X24. DO NOT LOCATE ACCESS OPENING BELOW POINT LOADS FROM ABOVE WITHOUT ENGINEER APPROVAL.
- PLUMBING SHOWN FOR REFERENCE ONLY. BUILDER VERIFY FINAL FIXTURE LOCATIONS, SIZES AND REQUIREMENTS PRIOR TO INSTALLATION.

FOUNDATION SCHEDULE	
F1	12" THICK X 36" SQ. POURED CONCRETE FOOTING WITH (4) #4 X 30" REBAR @ 9" O.C. BOTH DIRECTIONS 3" CLR FROM BOTTOM OF FOOTING.
F2	12" THICK X 42" SQ. POURED CONCRETE FOOTING WITH (5) #4 X 36" REBAR @ 9" O.C. BOTH DIRECTIONS 3" CLR FROM BOTTOM OF FOOTING.
F3	12" THICK X 48" X 36" POURED CONCRETE FOOTING WITH #4 REBAR @ 6" O.C. BOTH DIRECTIONS 3" CLR FROM BOTTOM OF FOOTING.

The structural design of this plan is the property of Engineering Tech Associates, P.A. These plans are for the one time use at the location and for the client listed. Engineering Tech Associates, P.A. assumes no liability for these plans if they are reproduced, in whole or in part, for construction at any other location without written permission from Engineering Tech Associates, P.A.

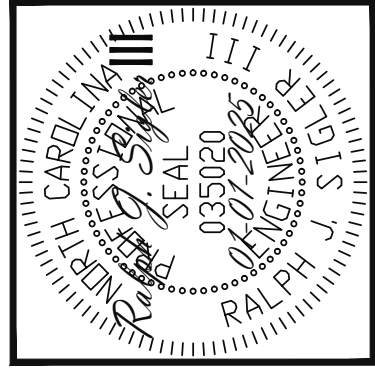

**STRUCTURAL ENGINEERS**  
License No. C-3870  
318 W Millbrook Rd. Unit 201  
Raleigh, North Carolina 27609  
Phone (919) 844-1661  
**Engineering Tech Associates, P.A.**

NEW HOMES INC			
STRUCTURAL ADDENDUM			
SCOPE:			
LOC:			
	GUILFORD MASTER PLANS	REV #	REF PROJ #
	GEORGIAN (ALT) - LH	1	25-66-028
		2	25-66-082
		3	25-66-131
			DATE
			01-22-2025
			02-26-2025
			4-1-2025

ENG: RJS/MEB  
DATE: 01-01-2025

PROJECT NO.  
24-65-400\_131

SHEET NO.  
S1A

1 of 10



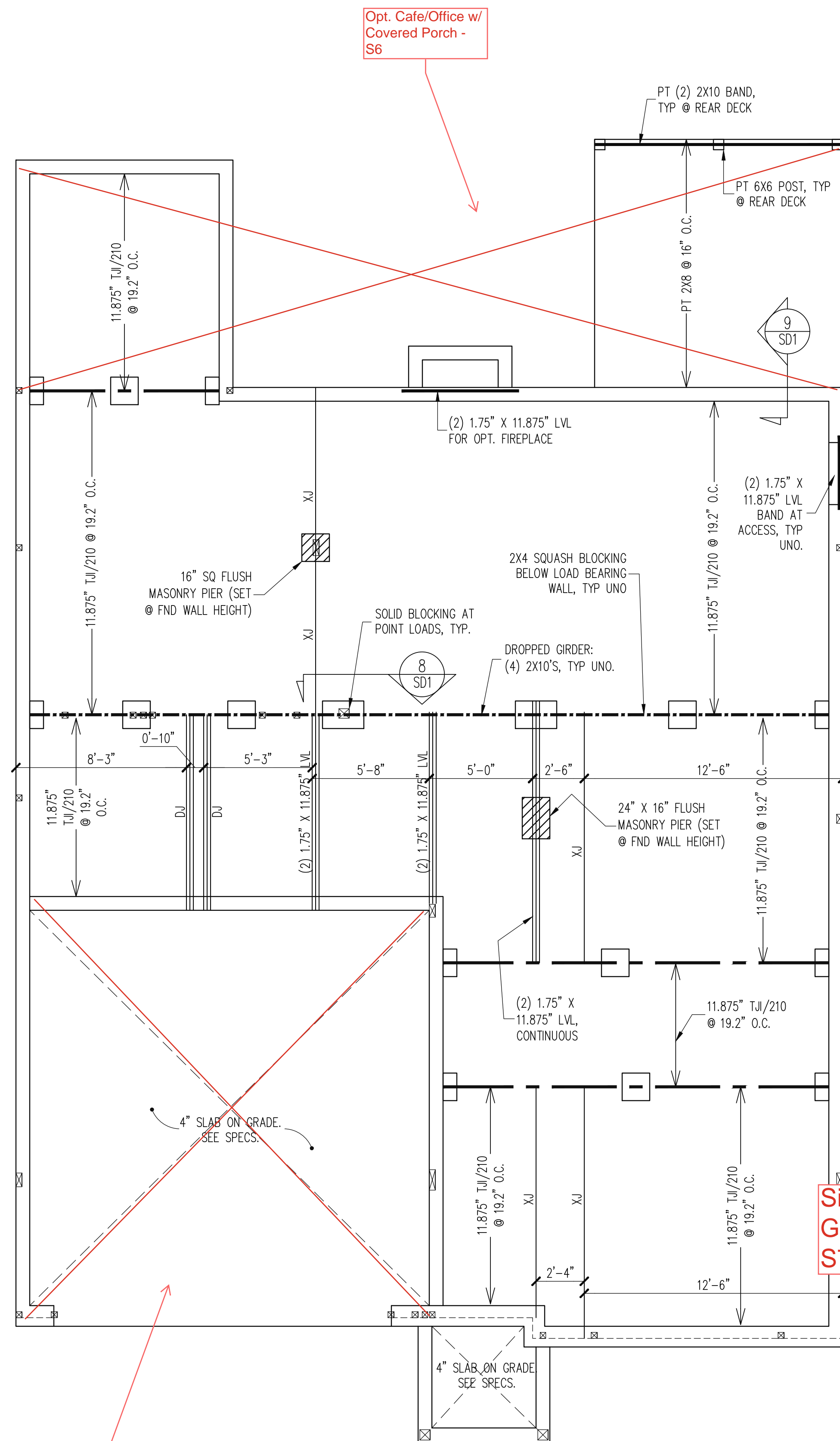

CRAWL SPACE FRAMING PLAN  
ELEVATION A  
1/4" = 1'-0"

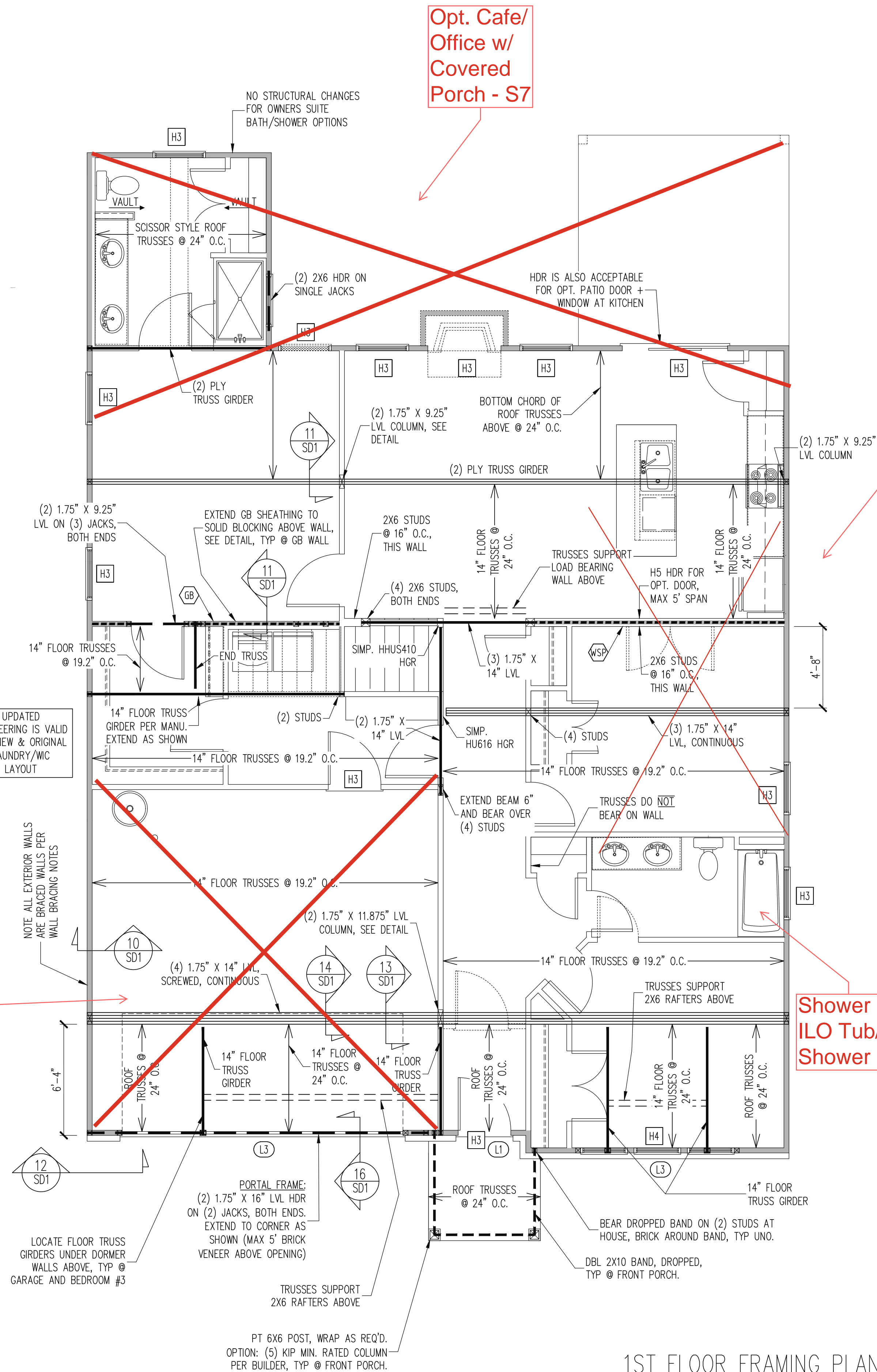

1ST FLOOR FRAMING PLAN  
ELEVATION A  
WALLS AND CEILING = 1/4" = 1'-0"

Messy  
Kitchen/  
Power  
Pantry -  
S4

SCHEDULE	
L1	L 3 1/2 X 3 1/2 X 1/4
L2	L 5 X 3 1/2 X 5/16
L3	L 6 X 4 X 5/16 ATTACHED TO HEADER (2) - 1/2" DIA. X 3" LONG LAG SCREWS AT 16" O.C. (ONE LAG SCREW @ 16" O.C. PERMITTED FOR 5' OR LESS BRICK ABOVE)
L4	16 GAUGE FLEX LINTEL PER BUILDER

#### WALL BRACING

SHADED WALLS:

ALL EXTERIOR STUD WALLS, EXTERIOR SIDE, ARE TO BE CONTINUOUSLY SHEATHED WITH 7/16 APA RATED OSB NAILED TO STUDS WITH 8d NAILS @ 6" O.C. AT PANEL EDGES, 12" O.C. IN PANEL FIELD.

WSP - ONE SIDE OF INTERIOR WALL OR INSIDE OF EXTERIOR WALL WITH 3/8" MIN. THICKNESS WOOD STRUCTURAL PANELING. ATTACH WSP TO STUD WALL WITH 8d NAILS @ 6" O.C. AT PANEL EDGES, 12" O.C. IN PANEL FIELD.

GB - INTERIOR BRACED WALL, 1/2" GB SECURED PER TABLE R602.10.2 OF THE 2018 NCRBC. (FASTENERS @ 7" O.C.) BOTH SIDES OF WALL, OR (FASTENERS @ 4" O.C.) ONE SIDE OF WALL AT STAIRS (BUILDER PERMITTED TO SUBSTITUTE "WSP" FOR ANY "GB" WALL)

2X - SHEATH BOTH SIDES OF STUD WALL WITH 7/16 APA RATED OSB, NAILED TO STUDS WITH 8d NAILS @ 6" O.C. AT PANEL EDGES, 12" O.C. IN PANEL FIELD

BUILDER PERMITTED TO SUBSTITUTE INTERIOR OSB SHEATHING WITH THERMO-PLY RED PROTECTIVE SHEATHING. REFERENCE TECHNICAL EVALUATION REPORT COL#P-108 PROVIDED BY DRJ ENGINEERING, LLC AND SEALED BY RYAN DEXTER, P.E.

NOTES:  
PROVIDED CONTINUOUS SHEATHING = 192" MIN.

REFERENCE PART 16.02 OF CONSTRUCTION SPECIFICATIONS FOR GENERAL WIND BRACING INFORMATION.

#### HEADER SCHEDULE

H1	SINGLE 2X4 TURNED FLAT (A)
H2	(2) 2X4'S ON SINGLE JACKS (B)
H3	(2) 2X10'S ON SINGLE JACKS (C)
H4	(2) 1.75" X 9.25" LVL'S ON DBL JACKS
H5	(3) 2X10'S ON SINGLE JACKS
(A)	TYPICAL FOR INTERIOR NON LOAD BEARING WALLS ONLY, ROUGH OPENING 38" MAX.
(B)	TYPICAL FOR INTERIOR NON LOAD BEARING WALLS ONLY, ROUGH OPNG 38" TO 74" MAX.
(C)	TYPICAL FOR ALL CONDITIONS NOT LISTED IN (A) OR (B) UNO.

NOTES:  
-HEADERS IN NON LOAD BEARING INTERIOR WALLS ARE NOT LABELED.

The structural design of this plan is the property of Engineering Tech Associates, P.A. These plans are for the one time use at the location and for the client listed. Engineering Tech Associates, P.A. assumes no liability for these plans if they are reproduced, in whole or in part, for construction at any other location without written permission from Engineering Tech Associates, P.A.

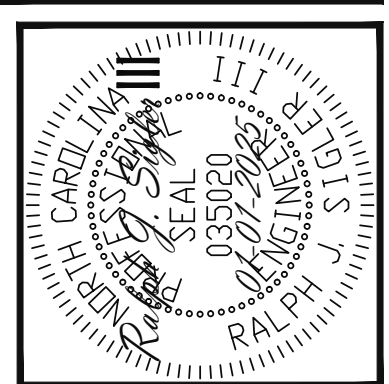

STRUCTURAL ENGINEERS  
License No. C-3870  
318 W Millbrook Rd. Unit 201  
Raleigh, North Carolina 27609  
Phone (919) 844-1661  
Engineering Tech Associates, P.A.

NEW HOMES INC	
STRUCTURAL ADDENDUM	
SCOPE:	REV # REF PROJ # DATE
CULFORD MASTER PLANS GEORGIAN (ALT) - LH	1 25-66-028 01-22-2025
	2 25-66-082 02-26-2025
	3 25-66-131 4-1-2025

ENG: RJS/MEB  
DATE: 01-01-2025

PROJECT NO.  
24-65-400\_131

SHEET NO.  
S2A

2 of 10



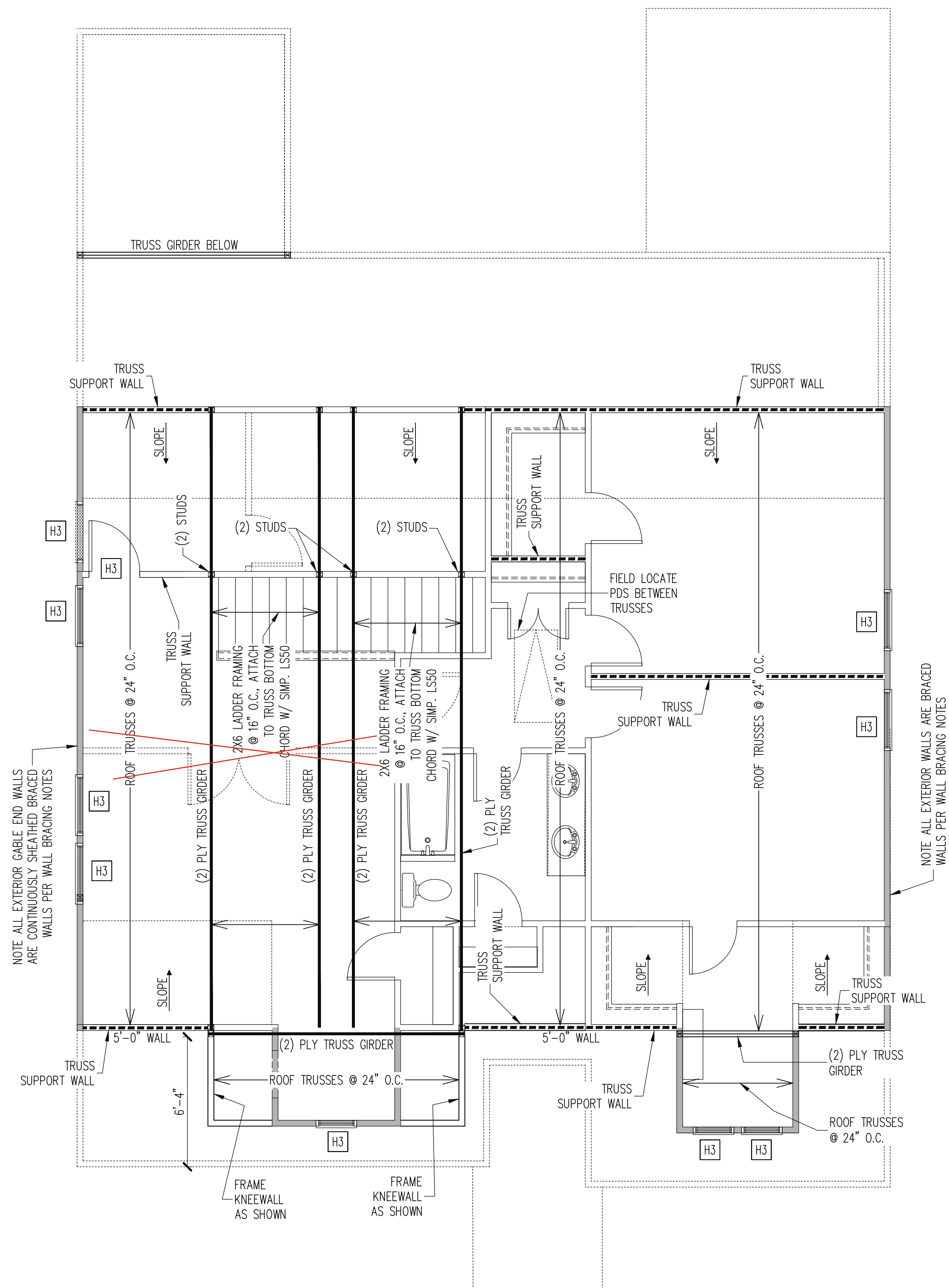

2ND FLOOR FRAMING PLAN  
ELEVATION A  
WALLS AND CEILING - 1/4" = 1'-0"

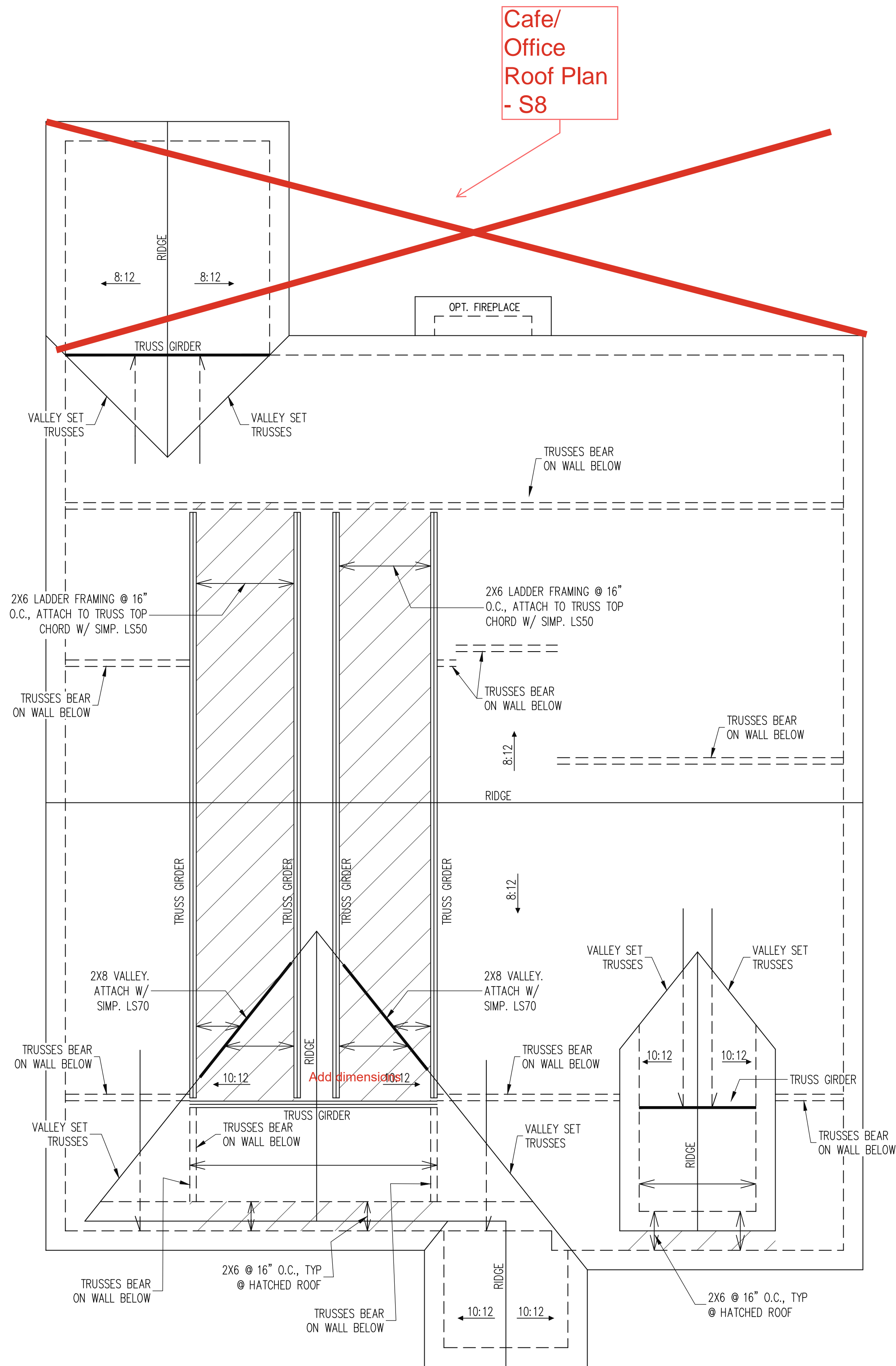

ROOF FRAMING PLAN  
ELEVATION A  
1/4" = 1'-0"

TRUSS UPLIFT CONNECTORS  
EXPOSURE B, 115 MPH, ANY PITCH  
24" O.C. MAX ROOF TRUSS SPACING

TRUSSES SHALL BE ATTACHED TO SUPPORT WALL FOR UPLIFT RESISTANCE. CONTINUOUS OSB WALL SHEATHING BELOW PROVIDES CONTINUOUS UPLIFT RESISTANCE TO FOUNDATION. ALL TRUSSES SUPPORTED BY INTERMEDIATE SUPPORT WALLS, KNEEWALLS OR BEAMS SHALL BE ATTACHED TO SUPPORTING MEMBER PER SCHEDULE BELOW.

ROOF SPAN IS MEASURED HORIZONTALLY BETWEEN FURTHEST SUPPORT POINTS.

ROOF SPAN	CONNECTOR
UP TO 28'	NAILING PER TABLE 602.3(1) NCRBC 2018 EDITION
OVER 28'	(1) SIMPSON H2-5A HURRICANE CLIP TO DBL TOP PLATE OR BEAM

FRAMING NOTES  
ROOF ONLY

- COMMON RAFTERS 2X8 @ 16" O.C. TYP U.N.O.
- COLLAR TIES 2X4 EVERY 3RD SET OF RAFTERS TYP U.N.O.
- VERIFY ROOF PITCHES, OVERHANG LENGTHS, AND KNEEWALL FRAMING HGTS WITH ARCHITECTURAL DRAWINGS, TYPICAL.

WALL BRACING  
SHADED WALLS:

ALL EXTERIOR STUD WALLS, EXTERIOR SIDE, ARE TO BE CONTINUOUSLY SHEATHED WITH 7/16 APA RATED OSB NAILED TO STUDS WITH 8d NAILS @ 6" O.C. AT PANEL EDGES, 12" O.C. IN PANEL FIELD.

NOTES:  
PROVIDED CONTINUOUS SHEATHING = 3/4" MIN.

REFERENCE PART 16.02 OF CONSTRUCTION SPECIFICATIONS FOR GENERAL WIND BRACING INFORMATION.

<u>HEADER SCHEDULE</u>	
H1	SINGLE 2X4 TURNED FLAT (A)
H2	(2) 2X4'S ON SINGLE JACKS (B)
H3	(2) 2X10'S ON SINGLE JACKS (C)
H4	(2) 1.75" X 9.25" LVL'S ON DBL JACKS
H5	(3) 2X10'S ON SINGLE JACKS
-----	
(A)	TYPICAL FOR INTERIOR NON LOAD BEARING WALLS ONLY, ROUGH OPENING 38" MAX.
(B)	TYPICAL FOR INTERIOR NON LOAD BEARING WALLS ONLY, ROUGH OPNG 38" TO 74" MAX.
(C)	TYPICAL FOR ALL CONDITIONS NOT LISTED IN (A) OR (B) UNO.
NOTES:	
-HEADERS IN NON LOAD BEARING INTERIOR WALLS ARE NOT LABELED.	

The structural design of this plan is the property of Engineering Tech Associates, P.A. These plans are for the one time use at the location and for the client listed. Engineering Tech Associates, P.A. assumes no liability for these plans if they are reproduced, in whole or in part, for construction at any other location without written permission from Engineering Tech Associates, P.A.

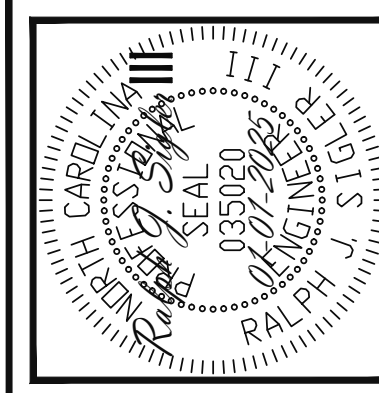

**STRUCTURAL ENGINEERS**  
License No. C-3870  
318 W Millbrook Rd. Unit 201  
Raleigh, North Carolina 27609  
Phone (919) 844-1661

**Engineering Tech Associates, P.A.**

NEW HOMES INC		
STRUCTURAL ADDENDUM		
SCOPE:	REV #	REF PROJ #
LOC: CUILFORD MASTER PLANS GEORGIAN (ALT) - LH	1	25-66-028
	2	25-66-082
	3	25-66-131
DATE		01-22-2025
DATE		02-26-2025
DATE		4-1-2025

ENG: RJS/MEB  
DATE: 01-01-2025

PROJECT NO.  
24-65-400\_131

SHEET NO.  
S3A  
3 of 10

NO FOUNDATION CHANGES FOR OFFICE, DINING  
ROOM, OR OWNERS BATH OPTIONS

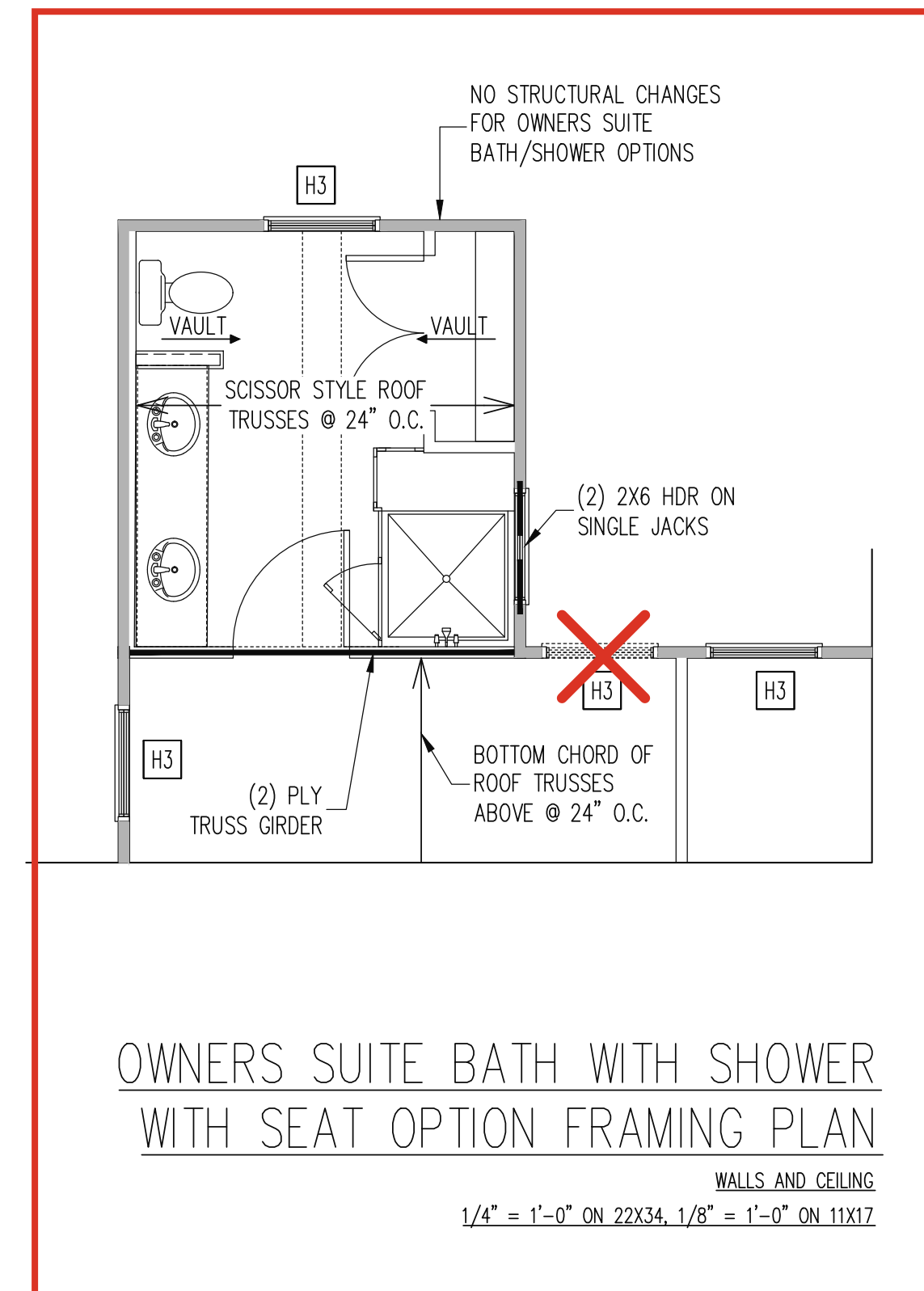
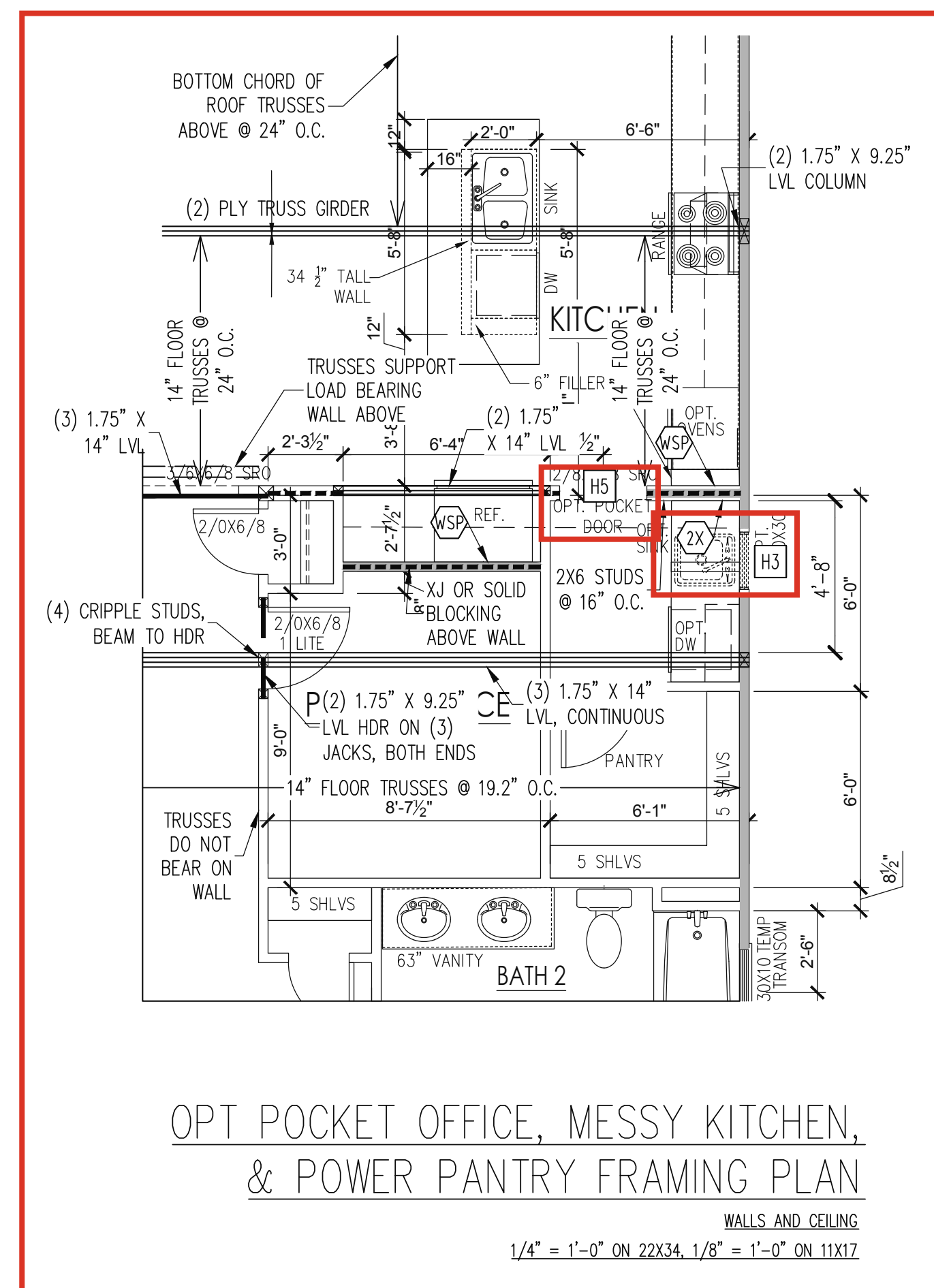

ELEVATION A & B  
W/ ALT 2ND LEVEL  
FLOOR PLAN

The structural design of this plan is the property of Engineering Tech Associates, P.A. These plans are for the one time use at the location and for the client listed. Engineering Tech Associates, P.A. assumes no liability for these plans if they are reproduced, in whole or in part, for construction at any other location without written permission from Engineering Tech Associates, P.A.

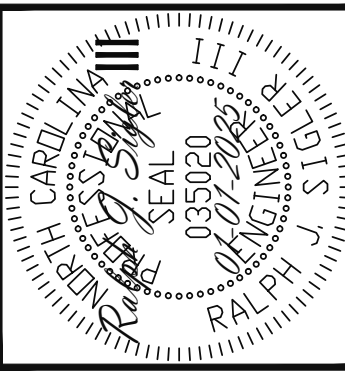

**Engineering**  
**STech**  
ASSOCIATES, P.A.

STRUCTURAL ENGINEERS  
License No. C-3670  
318 W Millbrook Rd. Unit 201  
Raleigh, North Carolina 27609  
Phone (919) 844-1661

NEW HOMES INC				
SCOPE:		STRUCTURAL ADDENDUM		
LOC:	GUILFORD MASTER PLANS	REV #	REF PROJ #	DATE
	GEORGIAN (ALT) - LH	1	25-66-028	01-22-2025
		2	25-66-082	02-26-2025
		3	25-66-131	4-1-2025

ENG:	RJS/MEB
DATE:	01-01-2025

PROJECT NO.
24-65-400__131

SHEET NO.
S4
4 of 10

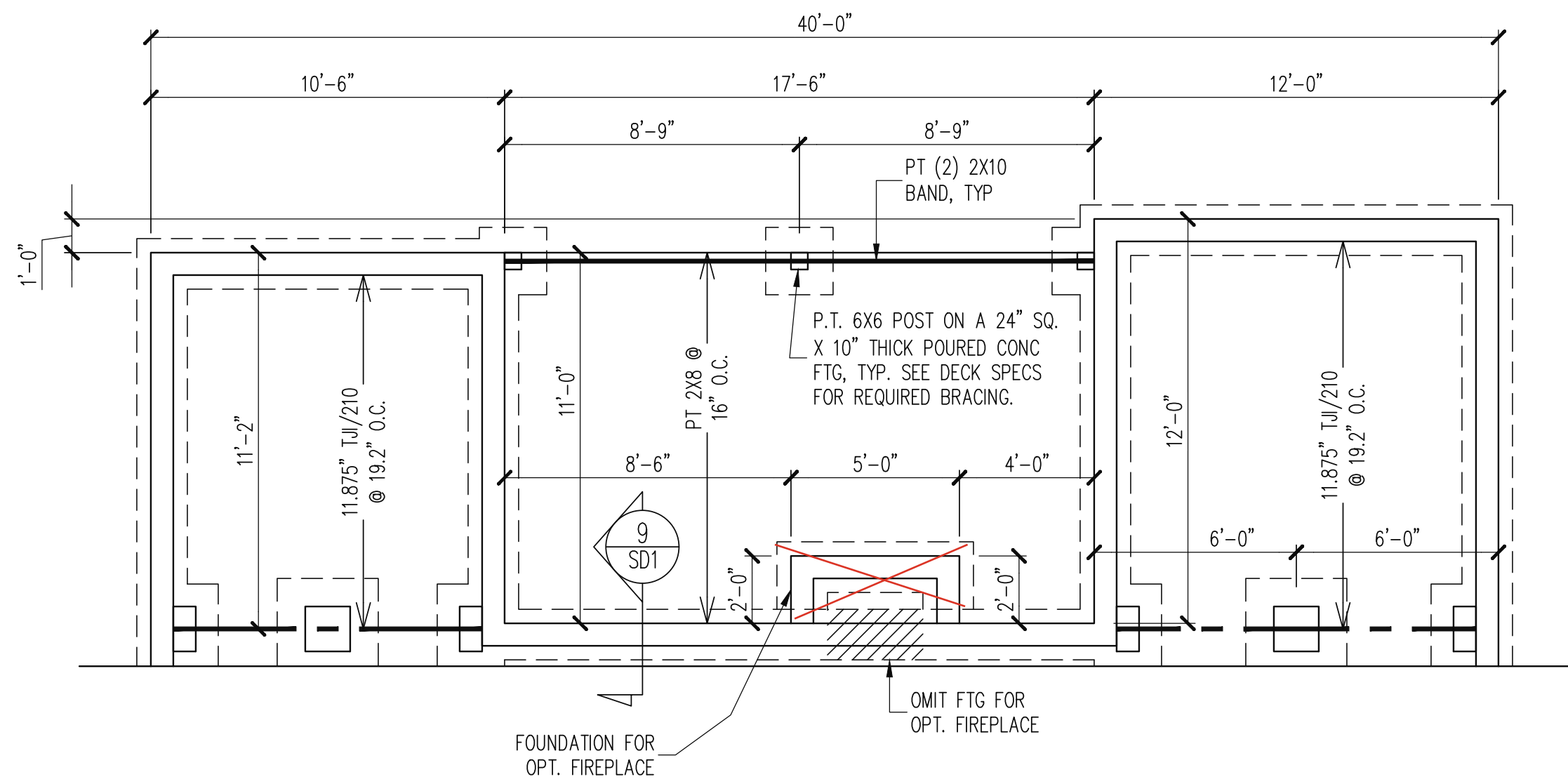

OPT. CAFE/OFFICE WITH COVERED PORCH  
CRAWL SPACE FOUNDATION PLAN

1/4" = 1'-0"

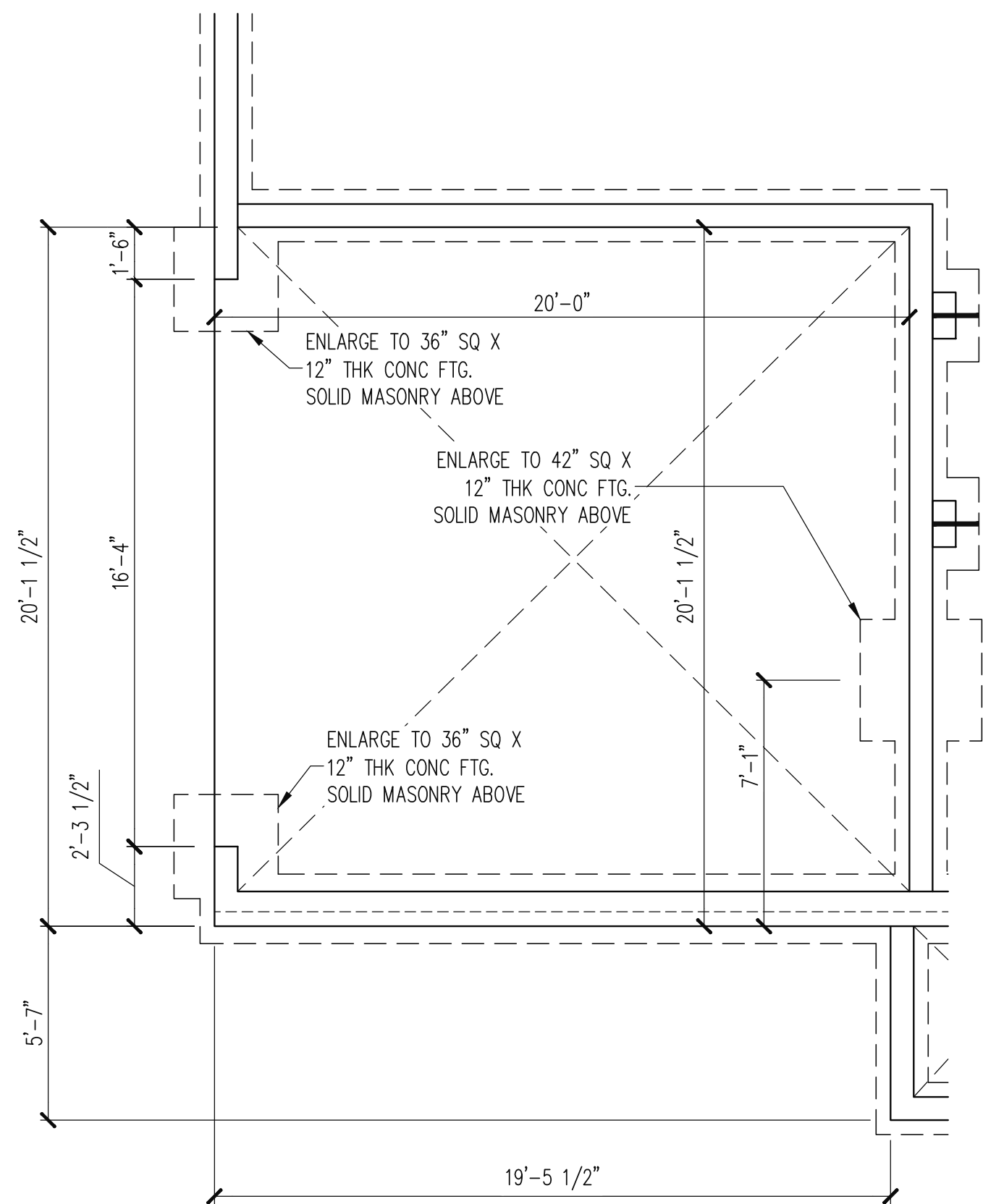

OPT. SIDE LOAD GARAGE CRAWL  
SPACE FOUNDATION PLAN

1/4" = 1'-0"

The structural design of this plan is the property of Engineering Tech Associates, P.A. These plans are for the one time use at the location and for the client listed. Engineering Tech Associates, P.A. assumes no liability for these plans if they are reproduced, in whole or in part, for construction at any other location without written permission from Engineering Tech Associates, P.A.

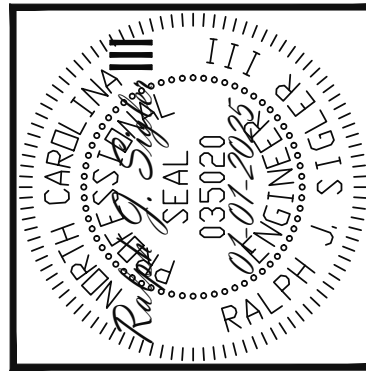

**Engineering Tech Associates, P.A.**  
STRUCTURAL ENGINEERS  
License No. C-3870  
318 W Millbrook Rd. Unit 201  
Raleigh, North Carolina 27609  
Phone (919) 844-1661

NEW HOMES INC			
STRUCTURAL ADDENDUM			
SCOPE:	REV #	REF PROJ #	DATE
LOC: CUILFORD MASTER PLANS GEORGIAN (ALT) - LH	1	25-66-028	01-22-2025
	2	25-66-082	02-26-2025
	3	25-66-131	4-1-2025

ENG: RJS/MEB  
DATE: 01-01-2025

PROJECT NO.  
24-65-400\_131

SHEET NO.  
S6  
9 of 10



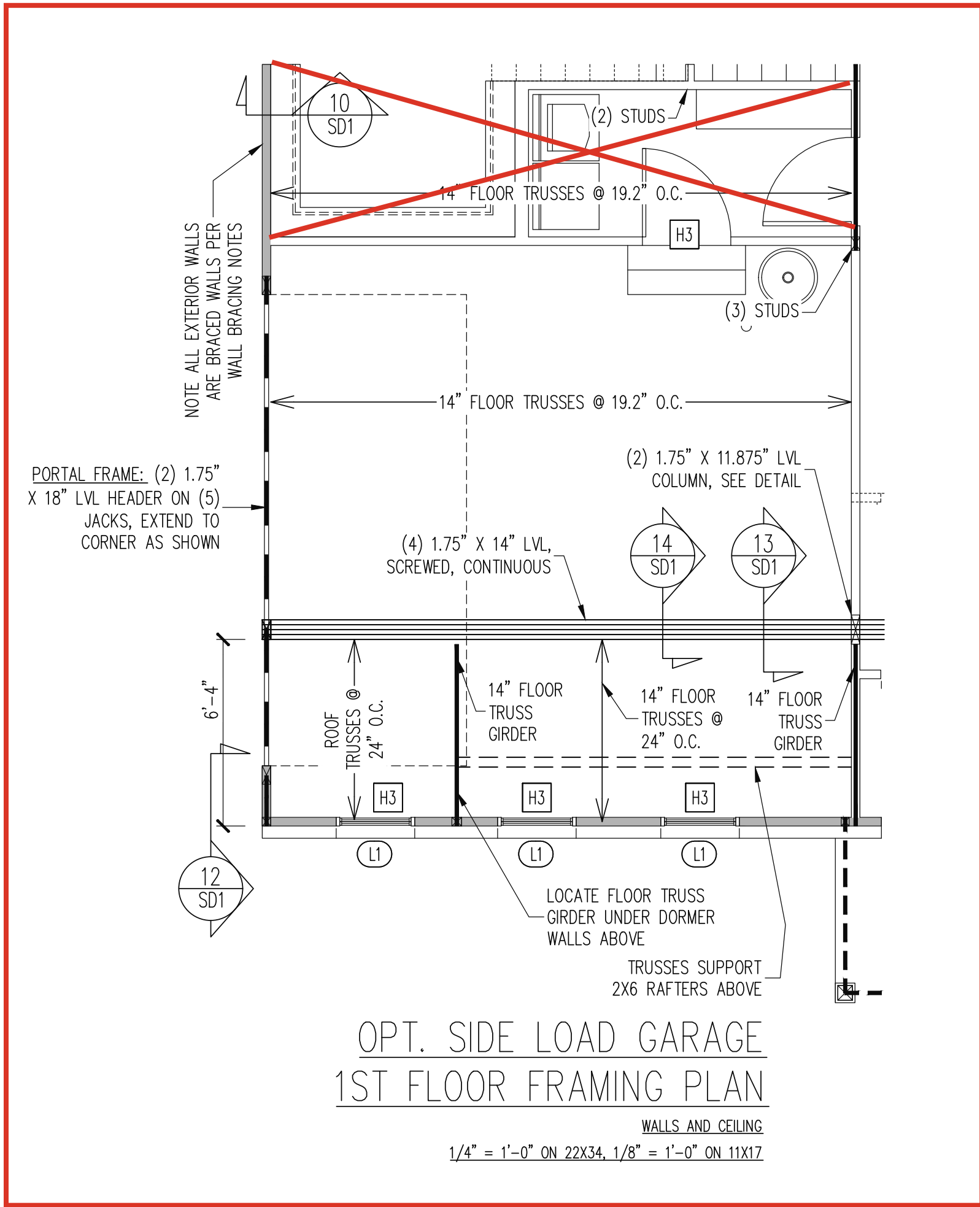
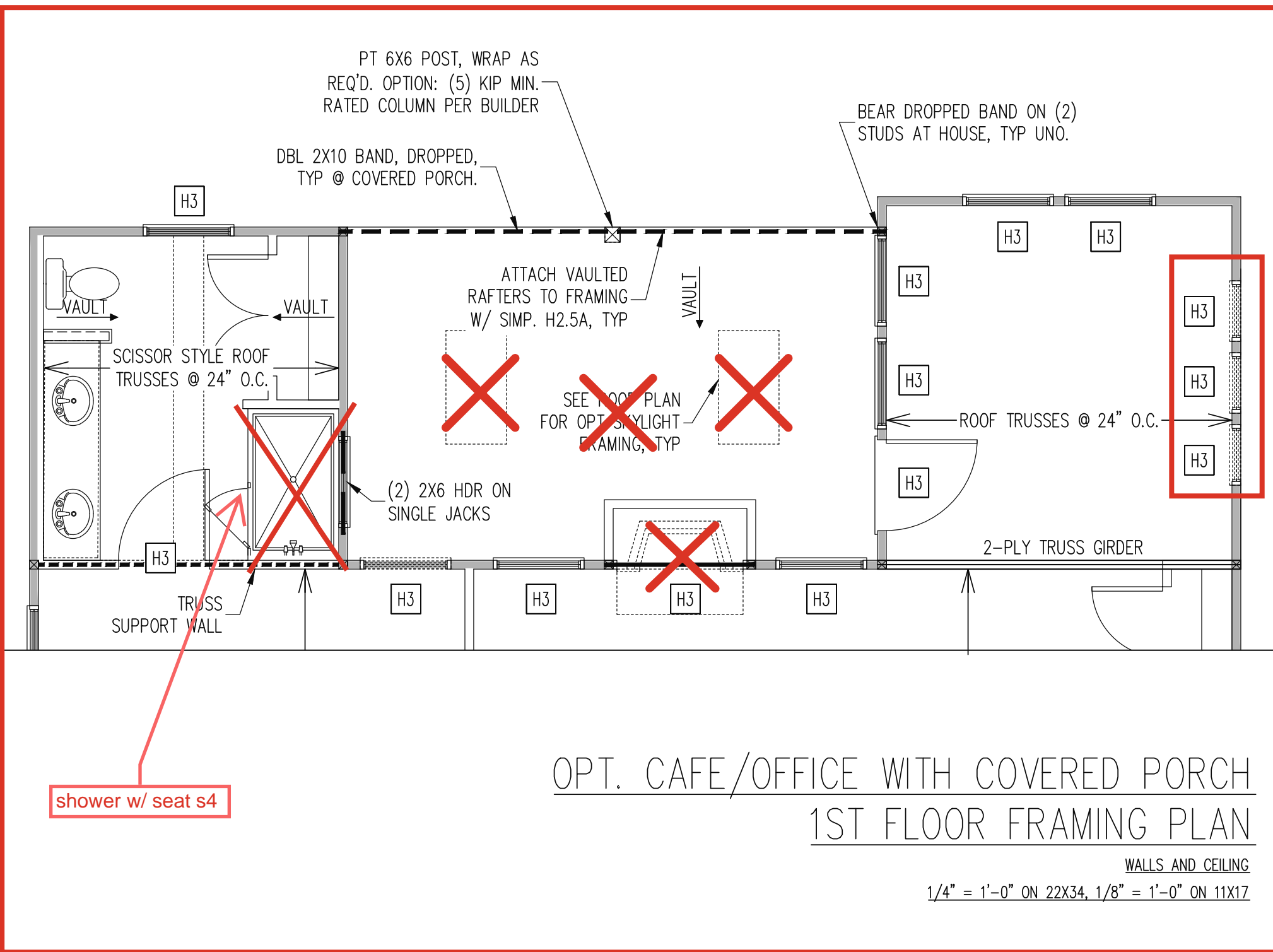

The structural design of this plan is the property of Engineering Tech Associates, P.A. These plans are for the one time use at the location and for the client listed. Engineering Tech Associates, P.A. assumes no liability for these plans if they are reproduced, in whole or in part, for construction at any other location without written permission from Engineering Tech Associates, P.A.

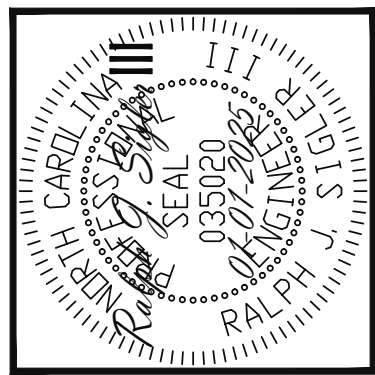

Engineering

Tech

ASSOCIATES, P.A.

STRUCTURAL ENGINEERS

License No. C-3870

318 W Millbrook Rd. Unit 201

Raleigh, North Carolina 27609

Phone (919) 844-1661

NEW HOMES INC			
STRUCTURAL ADDENDUM			
SCOPE:	REV #	REF PROJ #	DATE
LOC: CUILFORD MASTER PLANS GEORGIAN (ALT) - LH	1	25-66-028	01-22-2025
	2	25-66-082	02-26-2025
	3	25-66-131	4-1-2025

ENG: RJS/MEB  
DATE: 01-01-2025

PROJECT NO.  
24-65-400\_131

SHEET NO.  
S7

7 of 10

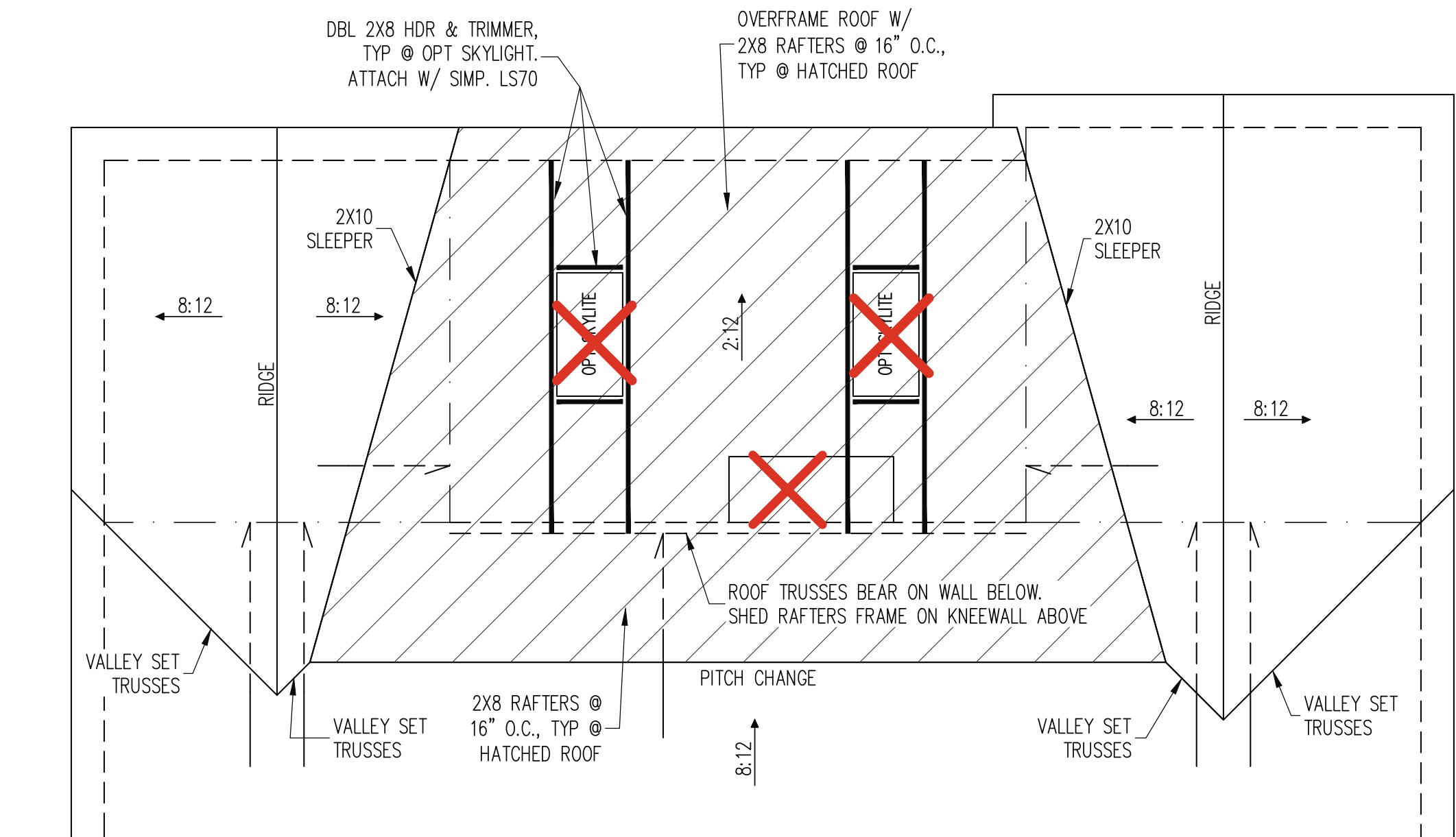

OPT CAFE/OFFICE WITH COVERED PORCH  
ROOF FRAMING PLAN  
1/4" = 1'-0" ON 22X34, 1/8" = 1'-0" ON 11X17

TRUSS UPLIFT CONNECTORS

EXPOSURE B, 115 MPH, ANY PITCH  
24" O.C. MAX ROOF TRUSS SPACING

TRUSSES SHALL BE ATTACHED TO SUPPORT WALL FOR UPLIFT RESISTANCE. CONTINUOUS OSB WALL SHEATHING BELOW PROVIDES CONTINUOUS UPLIFT RESISTANCE TO FOUNDATION. ALL TRUSSES SUPPORTED BY INTERMEDIATE SUPPORT WALLS, KNEEWALLS OR BEAMS SHALL BE ATTACHED TO SUPPORTING MEMBER PER SCHEDULE BELOW.

ROOF SPAN IS MEASURED HORIZONTALLY BETWEEN FURTHEST SUPPORT POINTS.

ROOF SPAN	CONNECTOR
UP TO 28'	NAILING PER TABLE 602.3(1) NCRBC 2018 EDITION
OVER 28'	(1) SIMPSON H2.5A HURRICANE CLIP TO DBL TOP PLATE OR BEAM

FRAMING NOTES

ROOF ONLY

- COMMON RAFTERS 2X8 @ 16" O.C. TYP U.N.O.
- COLLAR TIES 2X4 EVERY 3RD SET OF RAFTERS TYP U.N.O.
- ROOF PITCHES 12:12 TYP U.N.O.
- VERIFY ROOF PITCHES, OVERHANG LENGTHS, AND KNEEWALL FRAMING HGTS WITH ARCHITECTURAL DRAWINGS, TYPICAL.

FRAMING SCHEDULE

ROOF ONLY

AN	SUPPORT BRICK VENEER WITH ANGLE ATTACHED TO MODIFIED STUD WALL
BR	SUPPORT BRICK VENEER PER SECT. R703.8.2 OF THE NRCR, LATEST EDITION.
DR	DOUBLE RAFTER
OV	OVERFRAME VALLEY ( 2X10 SLEEPER )
SB	SUPPORT/SPLICE RAFTERS ON BEAM BELOW
SK	DBL 2X4 STIFF KNEE
SS	SUPPORT/SPLICE RAFTERS ON KNEEWALL BELOW

The structural design of this plan is the property of Engineering Tech Associates, P.A. These plans are for the one time use at the location and for the client listed. Engineering Tech Associates, P.A. assumes no liability for these plans if they are reproduced, in whole or in part, for construction at any other location without written permission from Engineering Tech Associates, P.A.

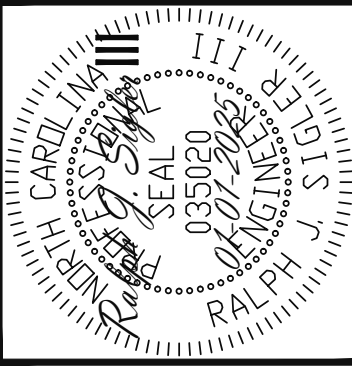

Engineering Tech Associates, P.A.  
STRUCTURAL ENGINEERS  
License No. C-3870  
318 W Millbrook Rd. Unit 201  
Raleigh, North Carolina 27609  
Phone (919) 844-1661

NEW HOMES INC		STRUCTURAL ADDENDUM	
SCOPE:	REV #	REF PROJ #	DATE
	1	25-66-028	01-22-2025
	2	25-66-082	02-26-2025
LOC:	3	25-66-131	4-1-2025
CUILFORD MASTER PLANS		GEORGIAN (ALT) - LH	

ENG: RJS/MEB  
DATE: 01-01-2025

PROJECT NO.  
24-65-400\_131

SHEET NO.  
S8  
8 of 10

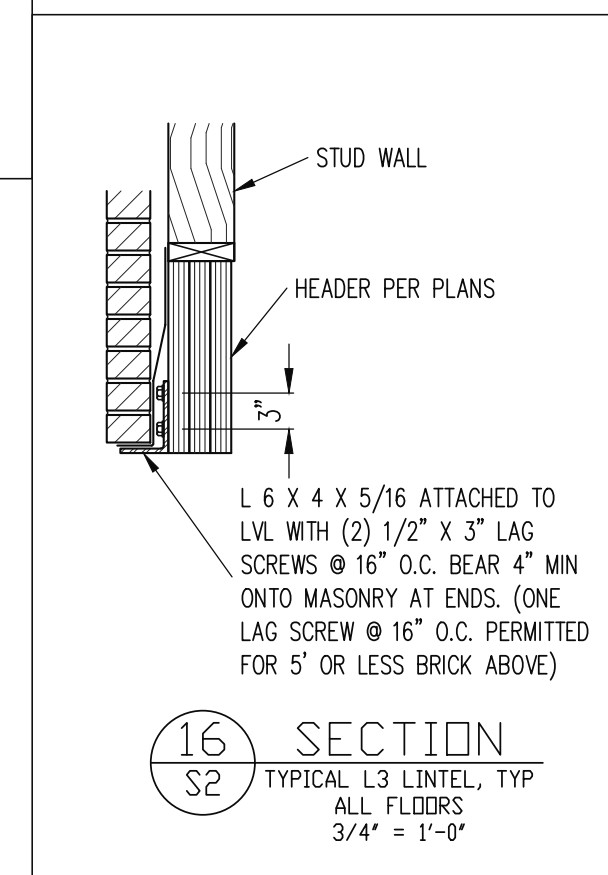
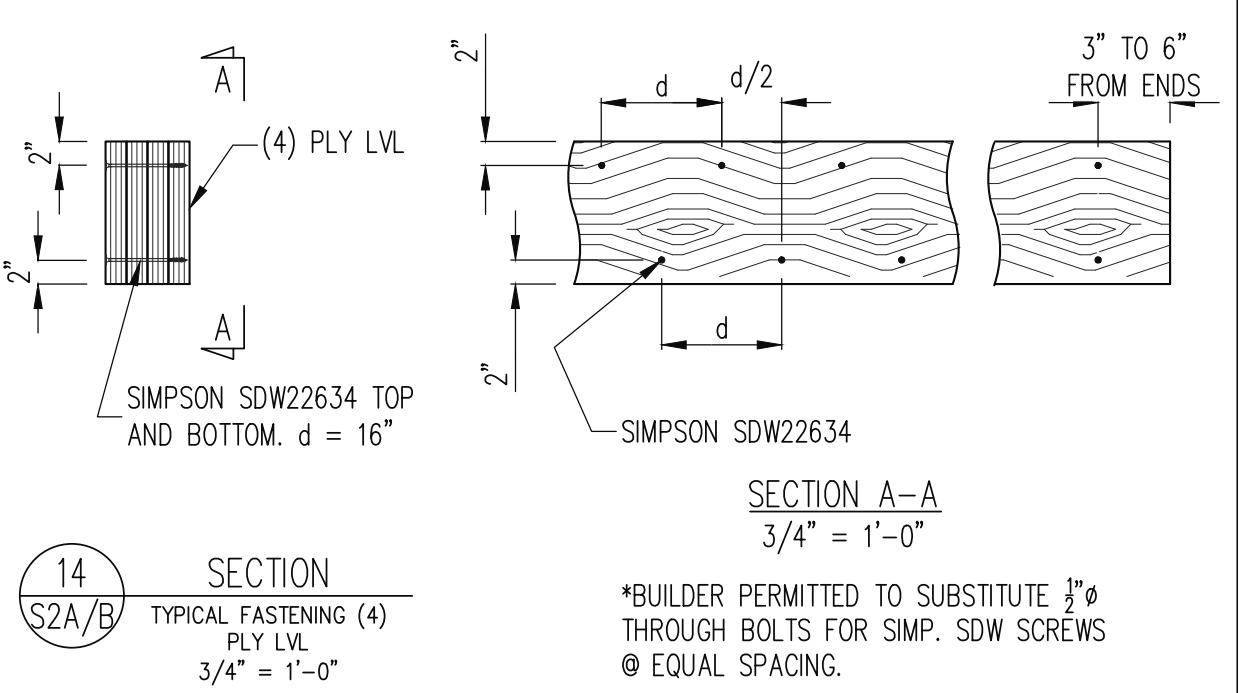
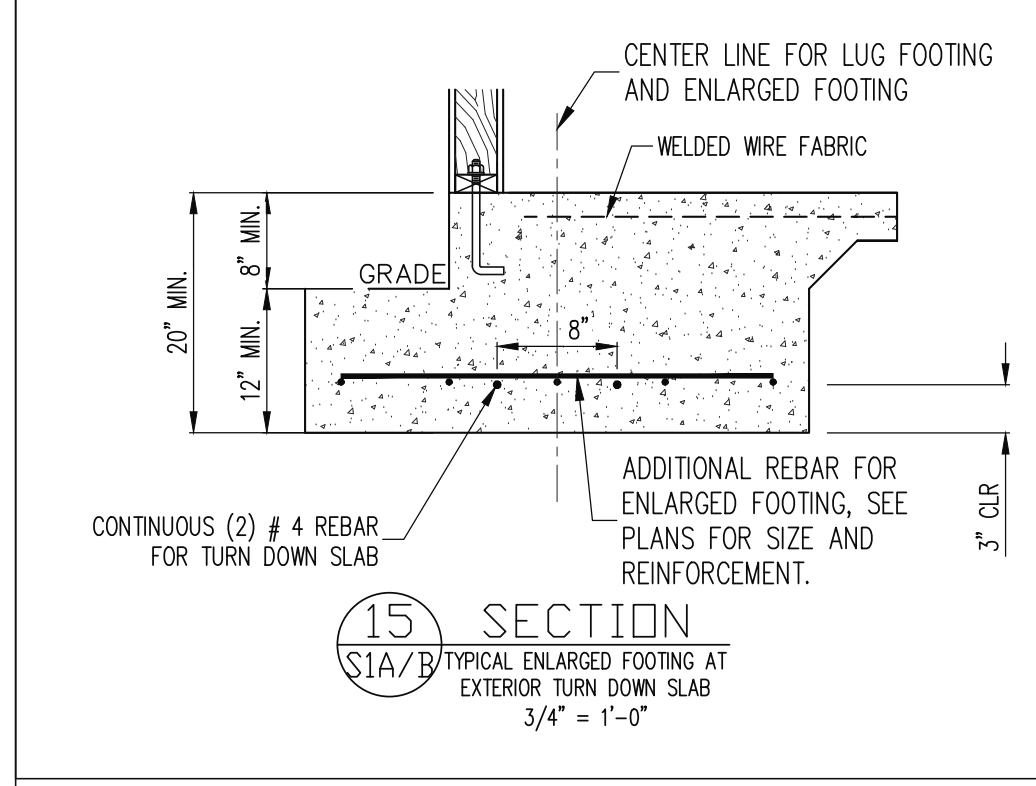
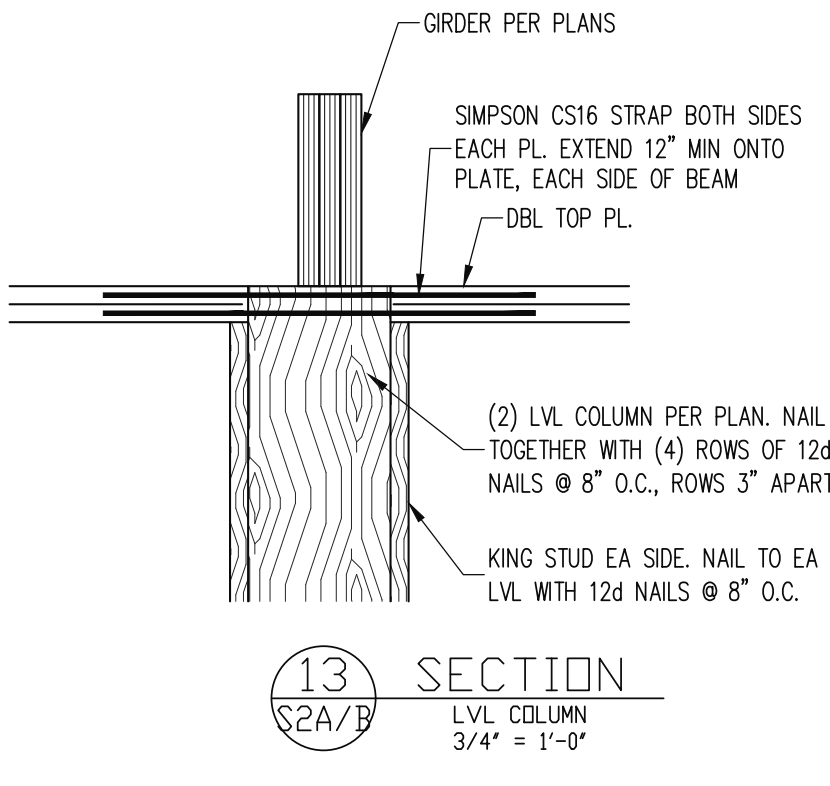
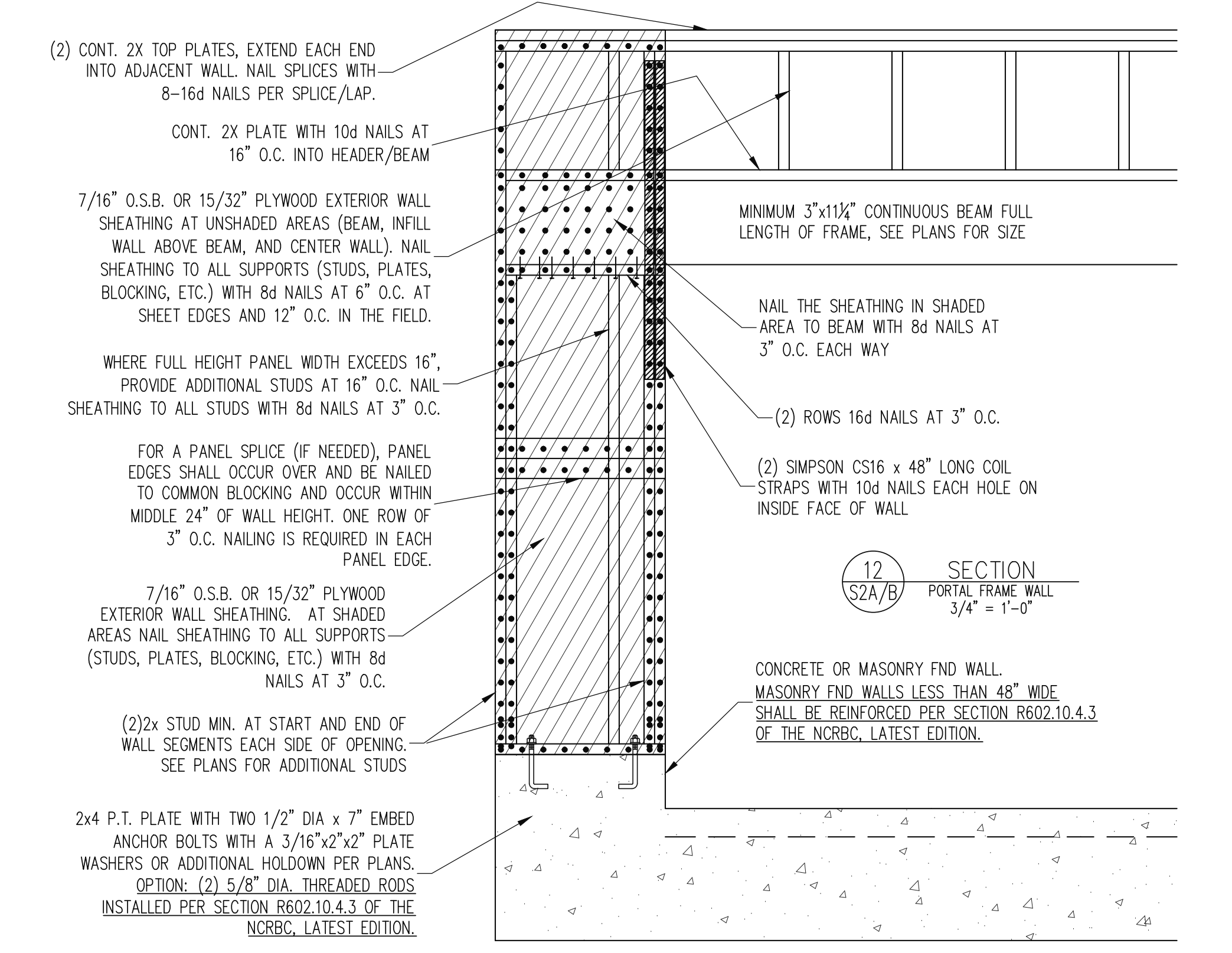
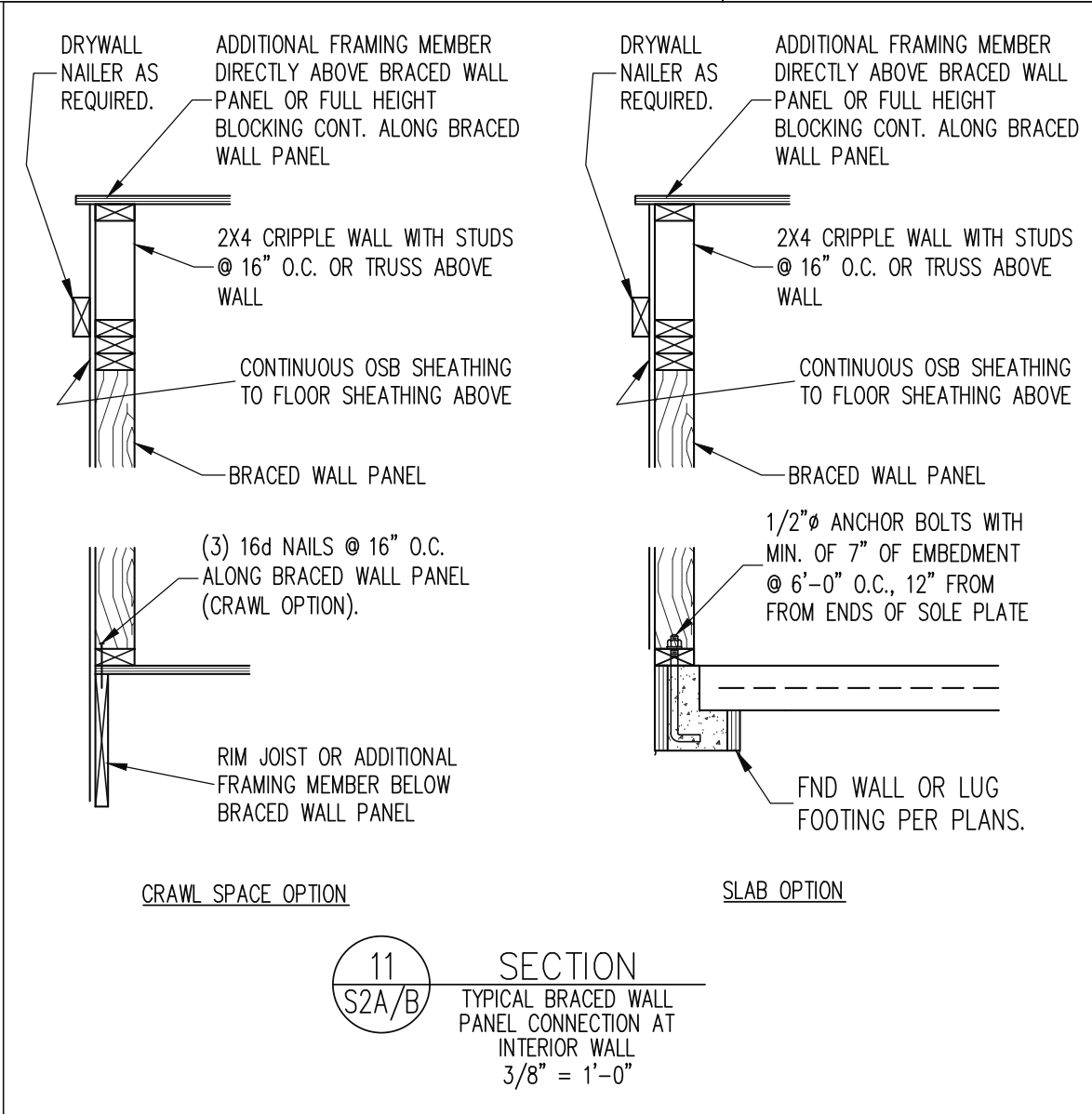
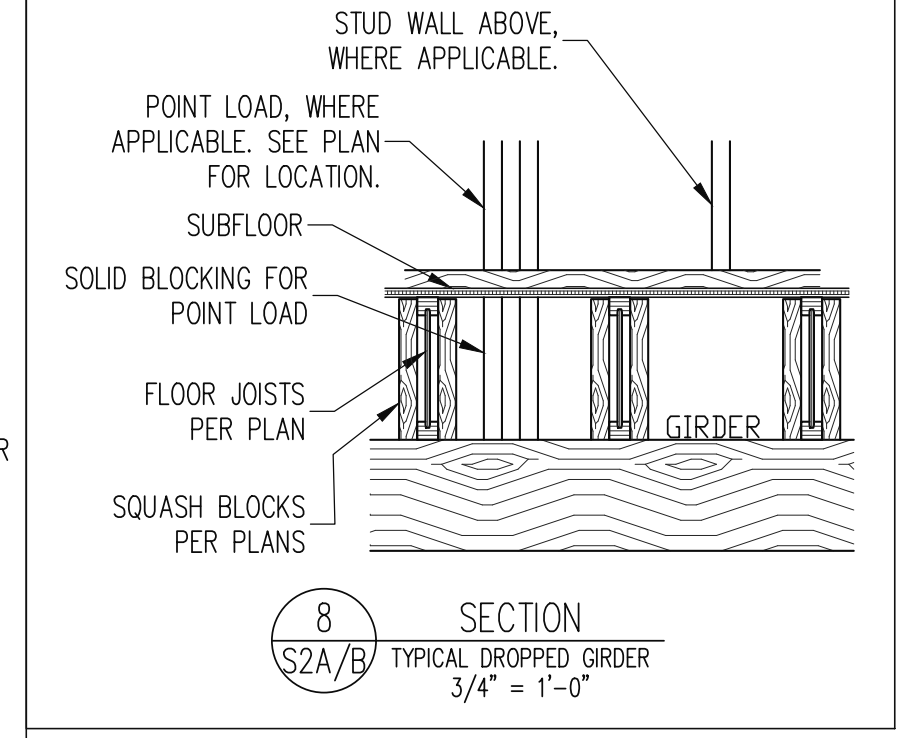
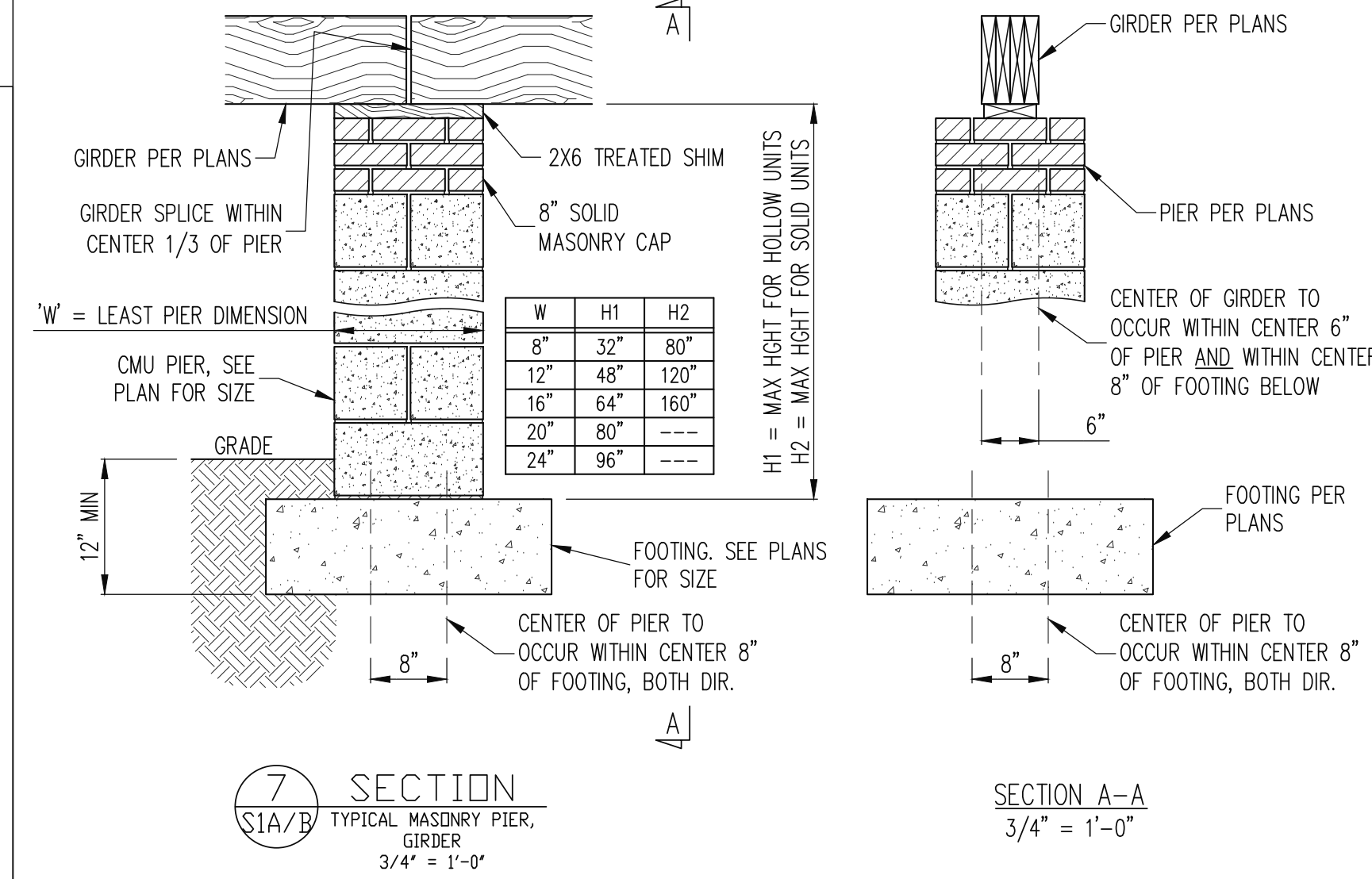
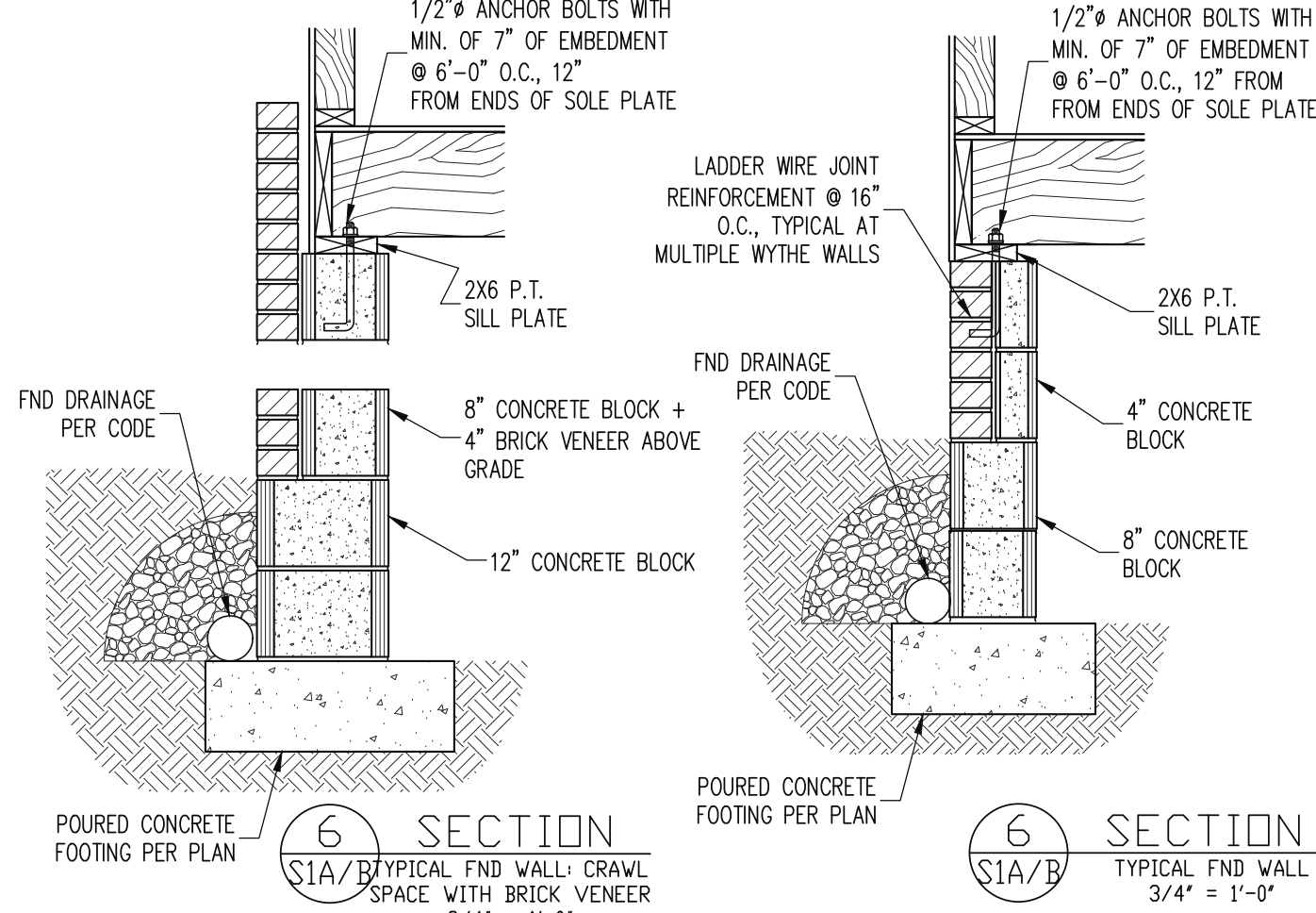
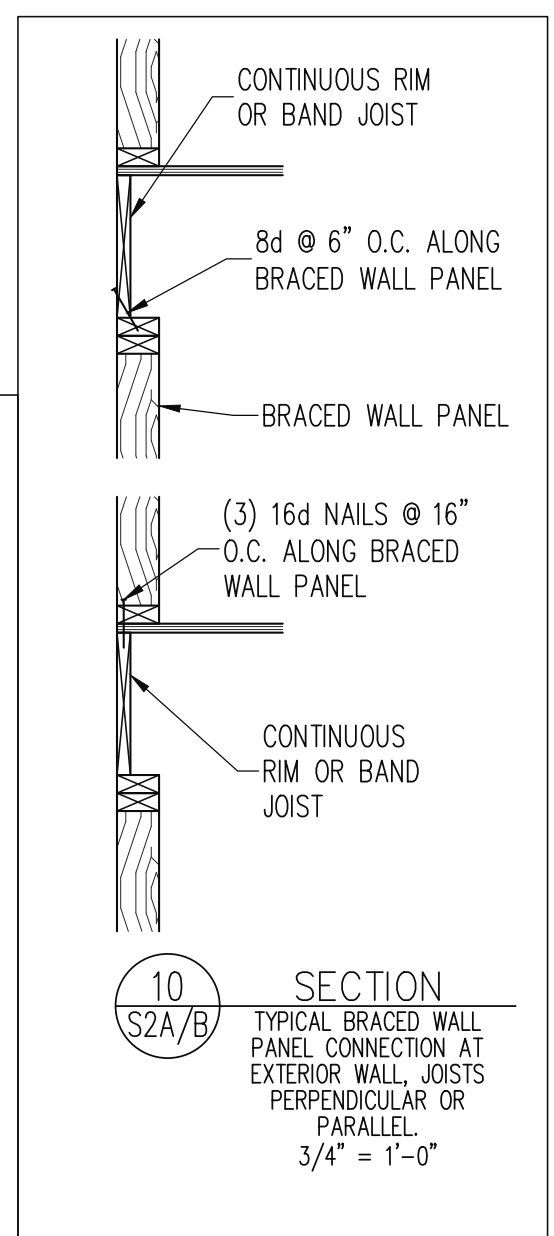
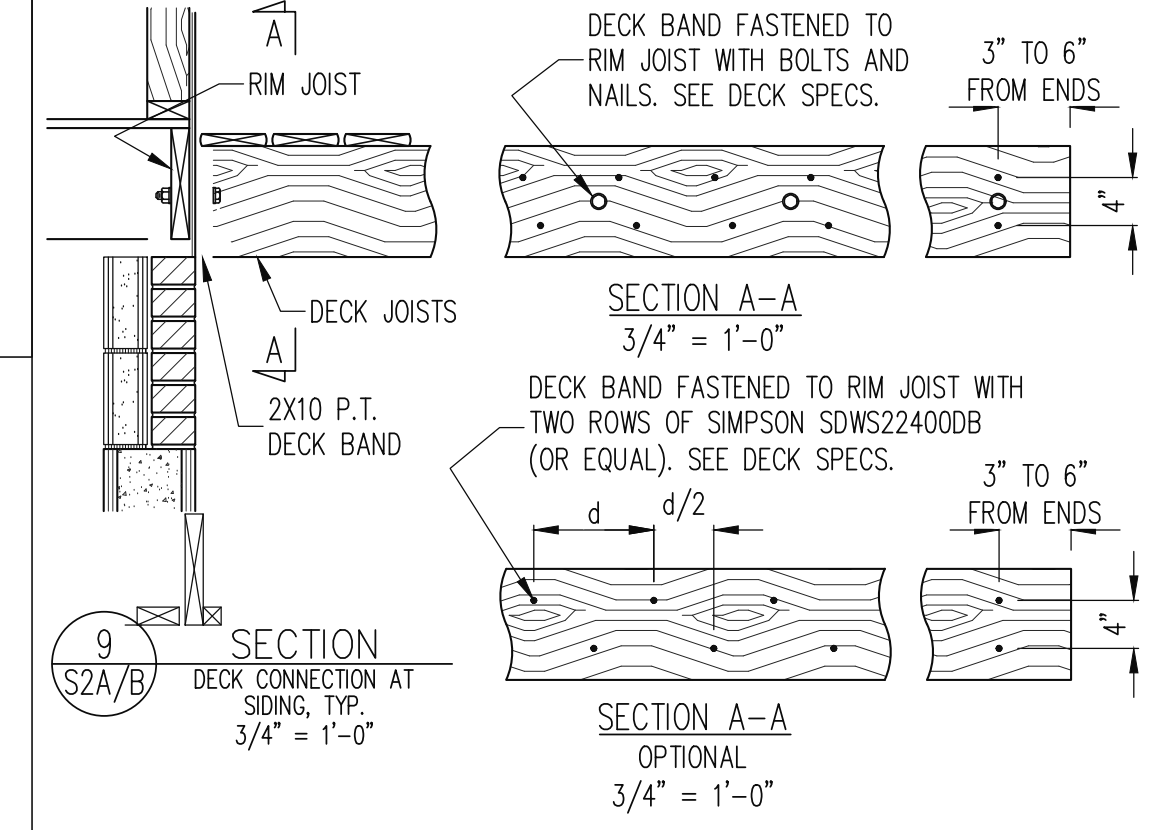
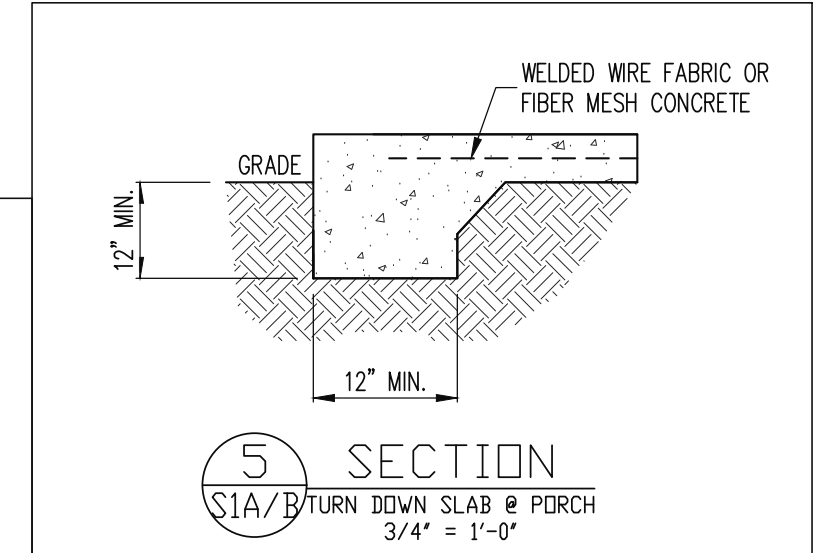
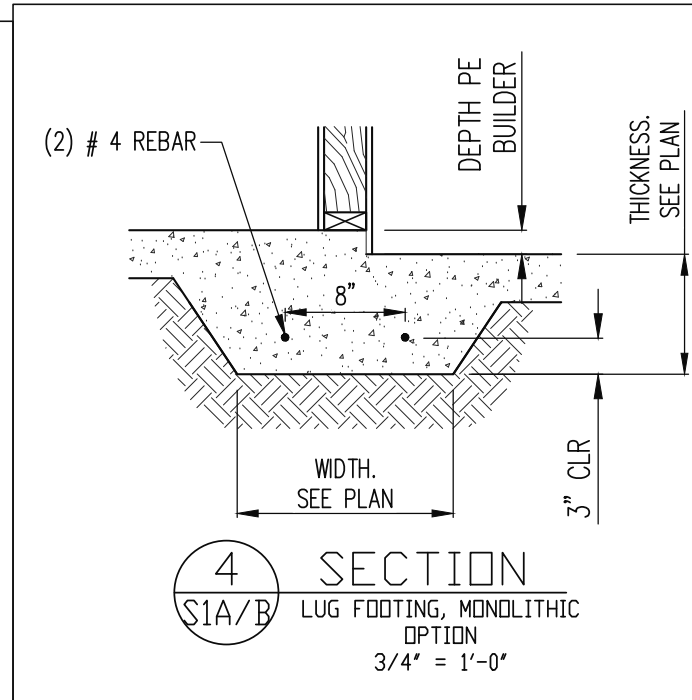
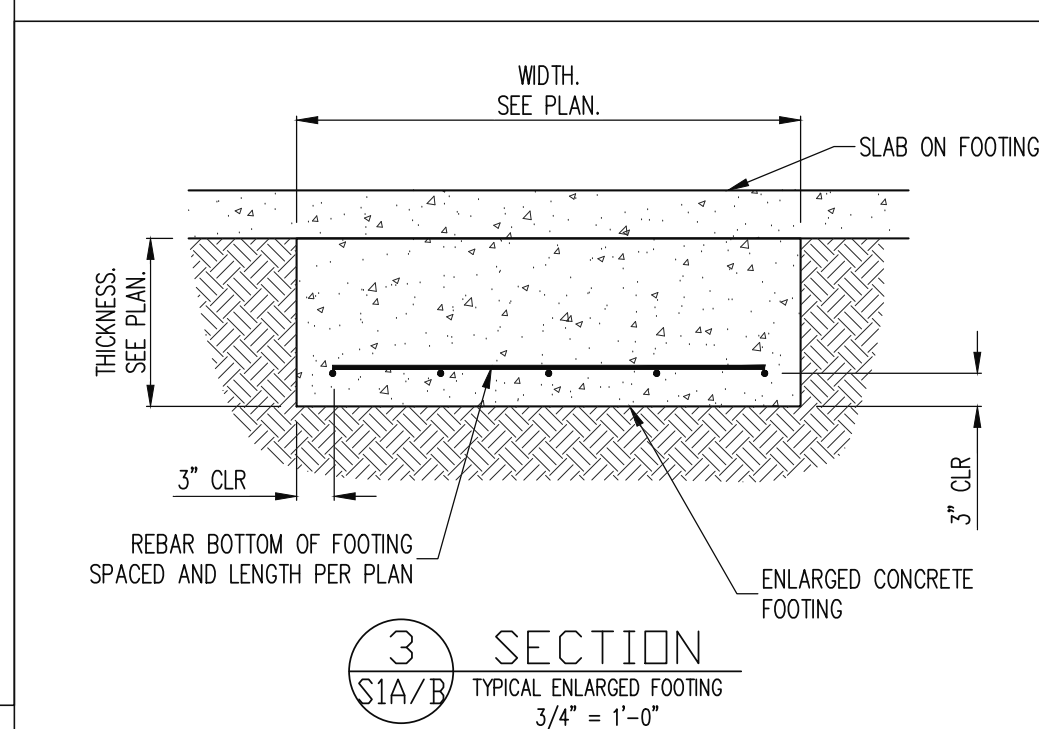
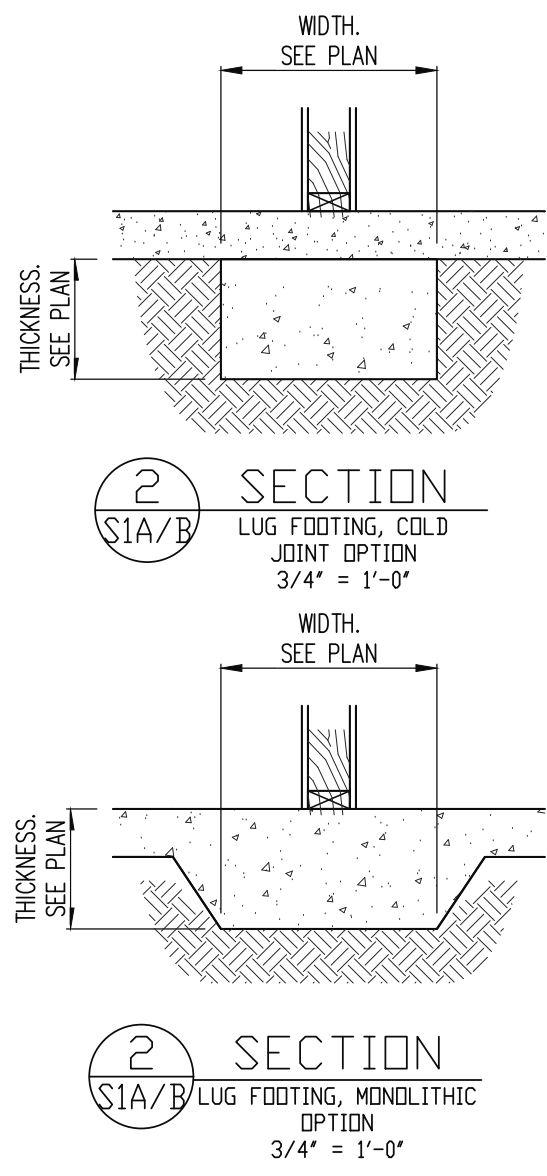
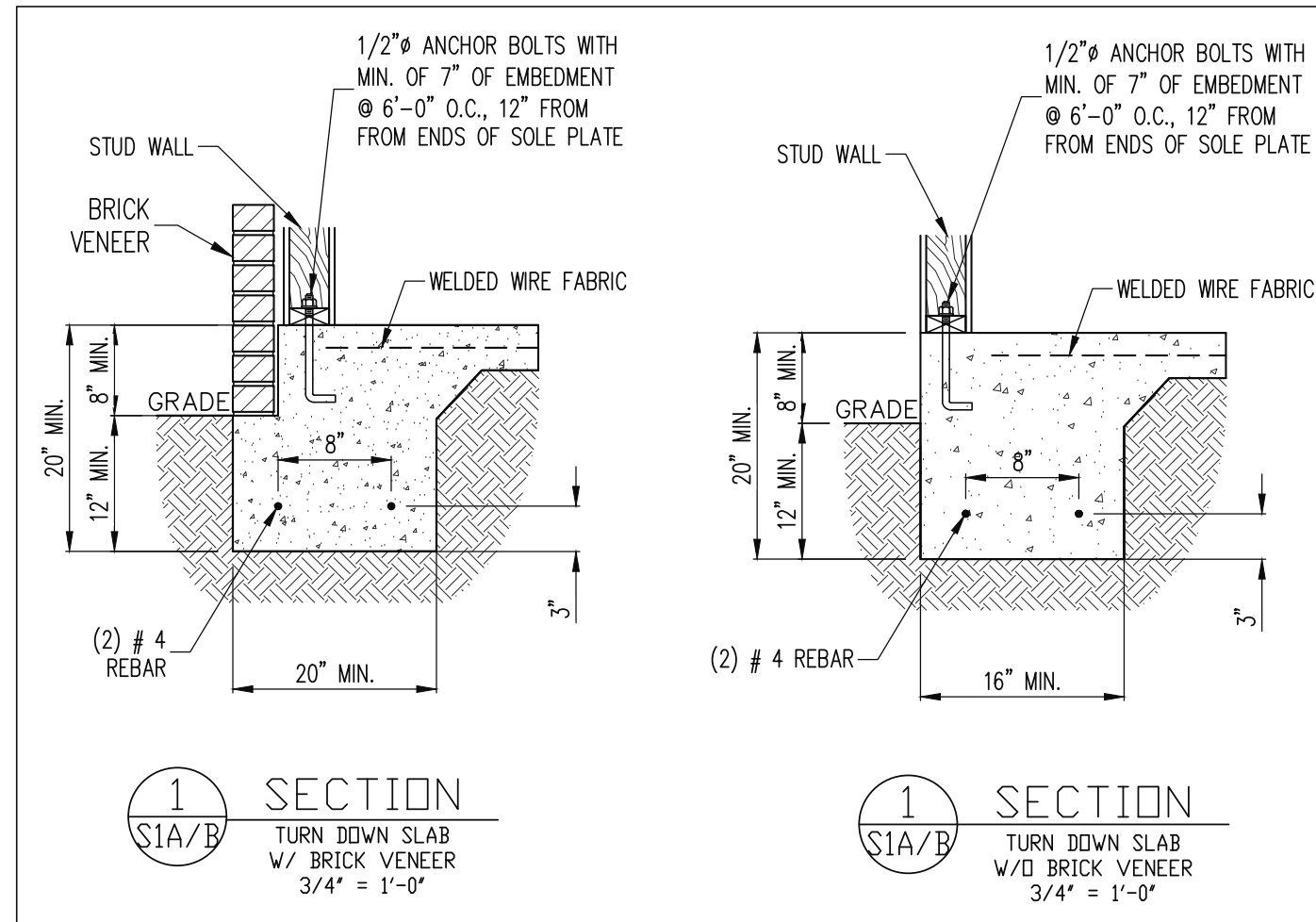

The structural design of this plan is the property of Engineering Tech Associates, P.A. These plans are for the one time use at the location and for the client listed. Engineering Tech Associates, P.A. assumes no liability for these plans if they are reproduced, in whole or in part, for construction at any other location without written permission from Engineering Tech Associates, P.A.



**STRUCTURAL ENGINEERS**  
License No. C-3870  
318 W Millbrook Rd. Unit 201  
Raleigh, North Carolina 27609  
Phone (919) 844-1661  
**Engineering Tech Associates, P.A.**

NEW HOMES INC		STRUCTURAL ADDENDUM		DATE	
SCOPE:	REV #	REF PROJ #	DATE		
LOC: CUILFORD MASTER PLANS GEORGIAN (ALT) - LH	1	25-66-028	01-22-2025		
	2	25-66-082	02-26-2025		
	3	25-66-131	4-1-2025		

ENG: RJS/MEB  
DATE: 01-01-2025

PROJECT NO.  
24-65-400\_131

SHEET NO.  
SD1  
9 of 10



CONSTRUCTION SPECIFICATIONS						
PART 1: GENERAL						
1.01	CONSTRUCTION SHALL MEET THE REQUIREMENTS OF THE NORTH CAROLINA RESIDENTIAL CODE, 2018 EDITION.					
1.02	DIMENSIONS SHOWN SHALL GOVERN OVER SCALE ON THESE DRAWINGS.					
1.05	METHODS, PROCEDURES AND SEQUENCES OF CONSTRUCTION ARE THE RESPONSIBILITY OF THE CONTRACTOR, WHO SHALL TAKE ALL NECESSARY PRECAUTIONS TO MAINTAIN AND INSURE THE INTEGRITY OF THE STRUCTURE AT ALL STAGES OF CONSTRUCTION.					
PART 2: DESIGN LOADS						
2.01	DESIGN LOADS SHALL CONFORM WITH THE TABLE BELOW:					
	USE	LIVE LOAD (PSF)	DEAD LOAD (PSF)			
	BALCONIES, DECKS, ATTICS WITH FIXED STAIR ACCESS, DWELLING UNITS INCLUDING ATTICS WITH FIXED STAIR ACCESS, STAIRS, FIRE ESCAPES	40	10			
	GARAGES (PASSENGER CARS ONLY)	50	---			
	ATTICS (NO STORAGE, LESS THAN 5' HEADROOM)	10	10			
	ATTICS (WITH STORAGE)	20	10			
	ROOF	20	10 (15 FOR VAULTS)			
NOTES: - INDIVIDUAL STAIR TREADS ARE TO BE DESIGNED FOR THE UNIFORMLY DISTRIBUTED LIVE LOAD OF 40 PSF OR A 300 LB. CONCENTRATED LOAD ACTING OVER AN AREA OF 4 SQ. WHICHEVER PRODUCES THE GREATER STRESS. - BUILDER TO VERIFY DEAD LOAD DOES NOT EXCEED 10 PSF WHEN HEAVY FLOOR OR ROOF FINISHES SUCH AS TILE OR SLATE ARE UTILIZED. NOTIFY ENGINEERING UNDER THESE CONDITIONS						
2.02	INTERIOR WALLS: 5 PSF LATERAL.					
2.03	BASIC WIND DESIGN VELOCITY OF 120 MPH.					
2.04	SOIL BEARING CAPACITY 2000 PSF (PRESUMPTIVE).					
PART 3: STRUCTURAL STEEL						
3.01	WIDE FLANGE BEAMS AND TEE SECTIONS SHALL CONFORM TO ASTM A992 MINIMUM GRADE.					
3.02	SQUARE AND RECTANGULAR TUBING SHALL CONFORM TO ASTM A500 GRADE B MINIMUM GRADE.					
3.03	STEEL PIPE SHALL CONFORM TO ASTM A53 GRADE B, TYPE S, MINIMUM GRADE					
3.04	ALL OTHER STRUCTURAL STEEL SHALL CONFORM TO ASTM A36 MINIMUM GRADE					
3.05	STRUCTURAL STEEL CONSTRUCTION SHALL MEET THE REQUIREMENTS OF THE AISC SPECIFICATION FOR THE DESIGN, FABRICATION AND ERECTION OF STRUCTURAL STEEL FOR BUILDINGS.					
PART 4: WELDING						
4.01	WELDING ELECTRODES SHALL BE E70XX AND ALL WELDING SHALL BE PERFORMED BY AN AWS CERTIFIED WELDER					
PART 5: CONCRETE AND SLABS ON GRADE						
5.01	CAST IN PLACE CONCRETE SHALL BE OF NORMAL WEIGHT, 6% AIR ENTRAINMENT, AND SHALL HAVE A MINIMUM COMPRESSIVE STRENGTH OF 3000 PSI AT 28 DAYS TYP UNO. ALL CONCRETE, INCLUDING CONCRETE FOR FOOTINGS, IS TO BE CAST IN PLACE, TYP UNO.					
5.02	REINFORCED CAST IN PLACE CONCRETE SHALL BE PROPORTIONED, MIXED AND PLACED IN ACCORDANCE WITH THE SPECIFICATIONS OF ACI 318, LATEST EDITION.					
5.03	SLABS ON GRADE, IF ANY, SHALL CONTAIN SYNTHETIC POLYPROPYLENE FIBRILLATED MICRO FIBERS, FIBER LENGTH 1 1/2", DOSAGE RATE 1 1/2 LBS/CU YD. SLAB TO BE PLACED ON A 6 MIL VAPOR BARRIER OR 2" MIN GRANULAR FILT OR SOIL WITH 90% MIN STANDARD PROCTOR DENSITY. VAPOR BARRIER MAY BE OMITTED FOR SLABS NOT IN ENCLOSED AREAS					
PART 6: REBAR AND WIRE REINFORCEMENT						
6.01	REBAR SHALL BE DEFORMED STEEL CONFORMING TO ASTM A615 GRADE 60 TYP UNO					
6.02	LAP SPLICES SHALL BE CLASS B AS DEFINED BY ACI 318, TYP UNO					
6.03	WIRE REINFORCEMENT SHALL BE 9 GA AND SHALL CONFORM TO ASTM A1064.					
PART 7: MASONRY						
7.01	CONCRETE MASONRY UNITS SHALL CONFORM TO ASTM C90 AND C55, NORMAL WEIGHT, 1TM = 1,500 PSI MIN					
7.02	CLAY MASONRY UNITS SHALL CONFORM TO ASTM C62-17 GRADE SW					
7.03	MORTAR SHALL BE TYPE S. MORTAR AND GROUT SHALL CONFORM TO ASTM C476, MIN COMPRESSIVE STRENGTH OF 2000 PSI.					
7.04	MASONRY CONSTRUCTION SHALL CONFORM TO THE SPECIFICATIONS OF ACI 530					
7.05	LADDER WIRE REINFORCEMENT SHALL CONFORM TO ASTM A951. 6" MIN LAPS FOR CONTINUOUS WALL APPLICATIONS					
PART 8: BOLTS AND LAG SCREWS						
8.01	BOLTS SHALL CONFORM TO ASTM A307 MINIMUM GRADE TYP UNO. INSTALL STANDARD STEEL WASHERS (ASTM F844-07a) FOR THE NUT / BOLT HEAD WHEN BOLTING WOOD MEMBERS					
8.02	LAG SCREWS SHALL CONFORM TO ANSI/ASME STANDARD B18.21-1981. PILOT HOLES SHALL BE USED FOR LAG SCREW INSTALLATION AND SHALL BE BORED ACCORDING TO NIS SPECIFICATIONS. INSTALL STANDARD STEEL WASHERS (ASTM F844-07a) FOR SCREW HEAD					
8.03	ANCHOR RODS AND BOLTS SHALL CONFORM TO ASTM F1554-15 GRADE 36 UNO. BENT ANCHOR BOLTS SHALL HAVE A 2" MIN HOOK UNO					
PART 9: DRIVEN FASTENERS						
9.01	NAILS, SPIKES AND STAPLES SHALL CONFORM TO ASTM F 1667- 05. NAILS ARE TO BE COMMON WIRE OR BOX					
PART 10: DIMENSIONAL LUMBER						
10.01	SOLID SAWN WOOD FRAMING DESIGN IS BASED ON NO. 2 SPRUCE PINE FIR OR SYP #2 FOR JOISTS, RAFTERS, GIRDERS, BEAMS, STUDS, ETC.					
PART 11: ENGINEERED LUMBER						
11.01	LVL OR PSL MINIMUM ALLOWABLE DESIGN STRESSES ARE AS FOLLOWS: E= 1.9 X 10 <sup>6</sup> PSI, F <sub>b</sub> = 2600 PSI, F <sub>v</sub> = 285 PSI, F <sub>c</sub> = 750 PSI LSL MINIMUM ALLOWABLE DESIGN STRESSES ARE AS FOLLOWS: E= 1.3 X 10 <sup>6</sup> PSI, F <sub>b</sub> = 1700 PSI, F <sub>v</sub> = 400 PSI, F <sub>c</sub> = 680 PSI					
11.02	LVL OR PSL MEMBERS MAY BE RIPPED FROM DEEPER MEMBERS TO MATCH THE MEMBER DEPTH SPECIFIED IN THE PLANS					
PART 12: PRESSURE TREATED LUMBER						
12.01	LUMBER IN CONTACT WITH THE GROUND, CONCRETE OR MASONRY SHALL BE PRESSURE TREATED IN ACCORDANCE WITH AMPA STANDARD C-15. ALL OTHER EXPOSED LUMBER SHALL BE TREATED IN ACCORDANCE WITH AMPA STANDARD C-2 OR BY ANY METHOD GIVING EQUAL PROTECTION. THE BUILDING CODE OFFICE MAY ALSO APPROVE A NATURAL DECAY RESISTANT WOOD PER SECTION 19-6(A)					
PART 13: STEEL FLITCH PLATE BEAMS						
13.01	FLITCH PLATE BEAMS SHALL CONSIST OF A CONTINUOUS STEEL PLATE BOLTED BETWEEN TWO PIECES OF CONTINUOUS LUMBER AS SIZED ON THE PLANS. BOLT PICES TOGETHER USING 1/2" Ø BOLTS SPACED AT 24" O.C. STAGGERED TOP TO BOTTOM OF THE BEAM. MAINTAIN A 2" EDGE DISTANCE. PLACE TWO BOLTS, ONE ABOVE THE OTHER, 6" ± 2" FROM EACH END OF THE BEAM.					
PART 14: STUD SUPPORTS FOR BEAMS						
14.01	STEEL ENGINEERED LUMBER, AND FLITCH PLATE BEAMS BEARING ON A STUD WALL SHALL BEAR AS FOLLOWS:					
1-WHEN THE BEAM IS PERPENDICULAR TO, OR SKEWED RELATIVE TO THE WALL, THE BEAM SHALL BEAR FULL WIDTH ON THE SUPPORTING WALL INDICATED AND SHALL BE SUPPORTED BY A MINIMUM OF THREE GANGED STUDS, OR A GANGED STUD COLUMN WITH A NUMBER OF STUDS SUCH THAT THE STUD COLUMN IS AT LEAST AS WIDE AS THE TRUE WIDTH OF THE BEAM BEING SUPPORTED, WHICHEVER IS GREATER, TYP UNO. FOR THE SKEWED CONDITION PARTICULAR CARE SHALL BE TAKEN TO ENSURE STUD COLUMN IS CENTERED ON THE BEAM 2-BEAMS BEARING ONTO THE END OF A STUD WALL PARALLEL TO THE BEAM SHALL BEAR A MINIMUM OF 4 1/2" ONTO THE WALL AND BE SUPPORTED BY A TRPL STUD GANGED COLUMN TYP UNO.						
14.02	DIMENSIONAL LUMBER BEAMS BEARING ON A STUD WALL SHALL BEAR AS FOLLOWS:					
1-WHEN THE BEAM IS PERPENDICULAR TO, OR SKEWED RELATIVE TO THE WALL, THE BEAM SHALL BEAR FULL WIDTH ON THE SUPPORTING WALL INDICATED (LESS 1 1/2" TO ALLOW FOR A CONTINUOUS RM JOIST WHERE APPLICABLE) AND SHALL BE SUPPORTED BY A GANGED STUD COLUMN THE SAME WIDTH AS THE BEAM TYP UNO. (E.G. A TRIPLE 2X10 IS TO BE SUPPORTED BY (3) STUDS). FOR THE SKEWED CONDITION PARTICULAR CARE SHALL BE TAKEN TO ENSURE STUD COLUMN IS CENTERED ON THE BEAM. 2-BEAMS BEARING ONTO THE END OF A STUD WALL PARALLEL TO THE BEAM SHALL BEAR A MINIMUM OF 3" ONTO THE WALL AND BE SUPPORTED BY A DBL STUD GANGED COLUMN TYP UNO.						
14.03	EXTRA JOISTS BEARING ON A STUD WALL PERPENDICULAR TO OR SKEWED RELATIVE TO THE BEAM SHALL BE SUPPORTED BY ONE ADDITIONAL STUD.					
14.04	STUDS THAT ARE GANGED TO FORM A COLUMN SHALL HAVE ADJACENT STUDS WITHIN THE COLUMN NAILED TOGETHER WITH ONE ROW OF 10d NAILS AT 8" O.C. (TWO ROWS OF 10d NAILS Ø 8" O.C., 3" APART, FOR 2X8 OR 2X10 STUDS) ALL COLUMNS SHALL BE CONTINUOUS DOWN TO THE FOUNDATION OR OTHER PROPERLY DESIGNED STRUCTURAL ELEMENT SUCH AS A BEAM. COLUMNS TRANSFERRING LOADS THROUGH FLOOR LEVELS SHALL BE SOLIDLY BLOCKED FOR THE FULL WIDTH OF THE STUD COLUMN WITHIN THE CAVITY FORMED BY THE FLOOR JOISTS.					
PART 15: NAILING OF MULTI-PLY WOOD BEAMS						
15.01	SOLID SAWN LUMBER JOISTS THAT ARE GANGED TO FORM A BEAM SHALL HAVE ADJACENT MEMBERS IN THE BEAM NAILED TOGETHER WITH THREE ROWS OF 10d NAILS Ø 16" O.C. FOR 2X10 OR LARGER, TWO ROWS OF 10d NAILS Ø 16" O.C. FOR 2X8, ONE ROW OF 10d NAILS Ø 16" O.C. FOR 2X6 OR SMALLER. STAGGER ROWS 5" MIN.					
15.02	LVL MEMBERS THAT ARE GANGED TO FORM A BEAM SHALL HAVE ADJACENT MEMBERS IN THE BEAM FASTENED TOGETHER PER MANUFACTURERS RECOMMENDATIONS, TYP UNO					
PART 16: WALL FRAMING AND BRACING						
16.01	STUD WALLS SHALL CONSIST OF 2X4 STUDS SPACED AT 16" O.C. UNO. STUDS SHALL BE CONTINUOUS FROM SOLE PLATE AT FLOOR TO DOUBLE TOP PLATE AT THE CEILING OR ROOF. NO INTERMEDIATE BANDS OR PLATES SHALL CAUSE DISCONTINUITIES IN A STUD WALL EXCEPT AS REQUIRED FOR DOOR OR WINDOW OPENINGS. THE KING STUDS FOR SUCH OPENINGS SHALL BE CONTINUOUS, TYP UNO. MAX ALLOWABLE WALL HEIGHTS FOR EXTERIOR STUD WALLS, INCLUSIVE OF SOLE PLATE AND DBL TOP PLATE AND 7/16" OSB EXTERIOR BRACING AND ROW OF 2X4 2X6 PURLINS AT 8' HEIGHT (AND AT 16' HEIGHT FOR TALL WALLS), TYP UNO: 2X4 Ø 16" O.C.: 11'-1 1/2" 2X6 Ø 16" O.C.: 17'-0" 2X4 Ø 12" O.C.: 12'-1 1/2" 2X6 Ø 12" O.C.: 18'-8" DBL 2X4 Ø 16" O.C.: 13'-4" DBL 2X6 Ø 16" O.C.: 21'-0"					
16.02	FOR WALL BRACING THE FOLLOWING SHALL APPLY: -BLOCKING AT UNSUPPORTED PANEL EDGES IS REQUIRED TYP UNO. -WALL BRACING IS BY ENGINEERED DESIGN AND NOT PRESCRIPTIVE PER SECTION 602.10 OF THE 2018 NCRS. CONTINUOUS SHEATHING HAS BEEN PROVIDED, ALONG WITH ALTERNATIVE METHODS TO INSURE THE MINIMUM INTENT OF SECTION 602.10 OF THE 2018 NCRS HAS BEEN MET AND EXCEEDED. -BRACED WALL PANELS SHALL BE FASTENED IN ACCORDANCE WITH TABLE 602.3(1) TO PROVIDE CONTINUOUS PANEL UPLIFT RESISTANCE AND COMPLIANCE WITH NCRBC R602.3.5 AND R802.11 UNLESS NOTED OTHERWISE ON STRUCTURAL PLANS. -MAY SUBSTITUTE WSP FOR GB -SINGLE JOIST, CONTINUOUS RM JOIST, OR BLOCKING OF EQUAL DEPTH IS REQUIRED ABOVE AND BELOW ALL BRACED WALLS. NAIL BLOCKING ABOVE WALL TO TOP PLATE WITH 16d TOE NAILS Ø 6" O.C. NAIL SOLE PLATE OF BRACED WALL TO BLOCKING BELOW WITH (3) 16d NAILS Ø 16" O.C. BLOCKING AT HORIZONTAL JOINTS IN BRACED WALL LINES ONLY REQUIRED AT SHAVED WALLS, UNO.					
PART 17: KING STUDS						
17.01	KING STUDS FOR OPENINGS IN EXTERIOR WALLS SHALL BE AS FOLLOWS:					
	NUMBER OF KING STUDS					
	MAX OPENING WIDTH	5'-0"	9'-0"	13'-0"	17'-0"	21'-0"
	2X4	1	2	3	4	5
	2X6	1	1	2	2	2
	2X8	1	1	1	1	2
PART 18: SUBSTITUTIONS						
18.01	MATERIAL OR MEMBER SIZE SUBSTITUTIONS OR PLAN DEVIATIONS REQUIRE THE WRITTEN AUTHORIZATION OF THE DESIGNERS. UNAUTHORIZED DEVIATIONS ARE THE SOLE RESPONSIBILITY OF THE CONTRACTOR.					
PART 19: OWNERSHIP OF STRUCTURAL DESIGN						
19.01	THE STRUCTURAL DESIGN OF THIS PLAN IS THE PROPERTY OF ENGINEERING TECH ASSOCIATES (ETA). THESE PLANS ARE FOR THE ONE TIME USE AT THE LOCATION INDICATED AND FOR THE CLIENT LISTED. ETA ASSUMES NO LIABILITY FOR THESE PLANS IF THEY ARE REPRODUCED, IN WHOLE OR IN PART, FOR CONSTRUCTION AT ANY OTHER LOCATION WITHOUT WRITTEN PERMISSION FROM ETA					

# NOTES

THE BUILDER IS RESPONSIBLE FOR REVIEWING PLANS PRIOR TO CONSTRUCTION. THE BUILDER SHALL IMMEDIATELY CONTACT THE ENGINEER OF RECORD (EOR) BEFORE PROCEEDING IF THE FOLLOWING CONDITIONS ARE NOTED BEFORE OR DURING CONSTRUCTION:

- 1) THE WORKING PLANS DO NOT BEAR THE SEAL OF THE EOR
- 2) THE PLANS CONTAIN DISCREPANT OR INCOMPLETE INFORMATION

ANY ERRORS DUE TO A FAILURE TO FOLLOW THE ABOVE PROCEDURES SHALL NOT BE THE RESPONSIBILITY OF THE EOR. FURTHERMORE, IT IS THE RESPONSIBILITY OF THE BUILDER TO ENSURE THAN ANY REVISIONS ISSUED BY THE EOR ARE PROMPLY DISTRIBUTED TO THE SUBCONTRACTORS

THE EOR DOES NOT PERFORM FENESTRATION OR VENTING CALCULATIONS OR ANY OTHER CALCULATIONS THAT ARE NOT DIRECTLY RELATED TO STRUCTURAL ENGINEERING.

ROOF AND FLOOR TRUSSES TO BE DESIGNED BY AN ENGINEER REGISTERED BY THE STATE. FINAL TRUSS DRAWING SHOULD BE SUBMITTED TO THE EOR FOR REVIEW

# ABBREVIATIONS

ABV ABOVE	FND FOUNDATION	TJ TRIPLE JOIST
B BOTH	FTG FOOTING	TY TYPICAL
B.E. BOTH ENDS	HDS HOT DIPPED	TRPL TRIPLE
BTWN BETWEEN	GLV GALVANIZED	TRSP TRIPLE STUD POCKET
CP CAST IN PLACE	HOR HANGER	UNO UNLESS NOTED
CONC CONCRETE	LVL LAMINATED VENEER	OTHERWISE
CS CONTINUOUS SHEATHING	LV LAMINATED VENEER	XJ EXTRA JOIST
DIA DIAMETER	NTS NOT TO SCALE	
DBL DOUBLE	O.C. ON CENTER	
DJ DOUBLE JOIST	PSL PARALLEL STRAND LUMBER	
DSP DBL STUD POCKET	P PRESSURE TREATED	
E EQUAL	QJ QUAD JOIST	
EA EAVE	SP STUD POCKET	
FLG FLANGE	SQ SQUARE	
FL FL		
FLR FLOOR		

# DECK SPECIFICATIONS

1. A DECK IS AN EXPOSED EXTERIOR WOOD FLOOR STRUCTURE WHICH MAY BE ATTACHED TO A STRUCTURE OR BE FREE STANDING. ROOFED PORCHES, OPEN OR SCREENED IN, MAY BE CONSTRUCTED USING THESE PROVISIONS.

2. SUPPORT POSTS SHALL BE SUPPORTED BY A FOOTING.

3. WHEN ATTACHED TO A STRUCTURE, THE STRUCTURE TO WHICH ATTACHED SHALL HAVE A TREATED WOOD BAND FOR THE LENGTH OF THE DECK, OR CORROSION RESISTANT FLASHING SHALL BE USED TO PREVENT MOISTURE FROM COMING IN CONTACT WITH THE UNTREATED FRAMING OF THE STRUCTURE. THE DECK BAND AND THE STRUCTURE BAND SHALL BE CONSTRUCTED IN CONTACT WITH EACH OTHER EXCEPT AT BRICK VENER AND WHERE PLYWOOD SHEATHING IS REQUIRED AND PROPERLY FLASHED. SIDING SHALL NOT BE INSTALLED BETWEEN THE STRUCTURE AND THE DECK BAND, IF ATTACHED TO A BRICK STRUCTURE, NEITHER FLASHING NOR A TREATED BAND FOR THE BRICK STRUCTURE IS REQUIRED. IN ADDITION, THE TREATED DECK BAND SHALL BE CONSTRUCTED IN CONTACT WITH THE BRICK

4. WHEN THE DECK IS SUPPORTED AT THE STRUCTURE BY ATTACHING THE DECK TO THE STRUCTURE, THE FOLLOWING ATTACHMENT SCHEDULES SHALL APPLY FOR ATTACHING THE DECK BAND TO THE STRUCTURE:

## A. ALL STRUCTURES EXCEPT BRICK STRUCTURES

	JOIST LENGTH	
	UP TO 8' MAX.	UP TO 16' MAX.
REQUIRED FASTENERS	ONE- 5/8" Ø BOLT Ø 42" O.C. AND (2) ROWS OF 12d NAILS Ø 8" O.C. OR TWO ROWS OF SIMPSON SDWS22400B Ø d = 32" O.C. STAGGERED	ONE- 5/8" Ø BOLT Ø 20" O.C. AND (3) ROWS OF 12d NAILS Ø 6" O.C. OR TWO ROWS OF SIMPSON SDWS22400B Ø d = 16" O.C. STAGGERED

## A. BRICK VENER STRUCTURES

	JOIST LENGTH	
	UP TO 8' MAX.	UP TO 16' MAX.
REQUIRED FASTENERS	ONE- 5/8" Ø BOLT Ø 28" O.C.	ONE- 5/8" Ø BOLT Ø 16" O.C.

5. IF THE DECK BAND IS SUPPORTED BY A 1/2" MINIMUM MASONRY LEDGE ALONG THE FOUNDATION WALL, 5/8" Ø BOLTS SPACED Ø 48" O.C. MAY BE USED FOR SUPPORT.

6. OTHER MEANS OF SUPPORT, SUCH AS JOIST HANGERS, MAY BE USED TO CONNECT DECK JOISTS TO A TREATED STRUCTURE BAND

7. ORDERS SHALL BEAR DIRECTLY ON POSTS OR BE CONNECTED TO THE SIDES OF POSTS WITH 2- 5/8" Ø BOLTS

8. FLOOR DECKING SHALL BE NO. 2 GRADE TREATED SOUTHERN PINE OR EQUIVALENT. THE MINIMUM FLOOR DECKING THICKNESS SHALL BE AS FOLLOWS:

JOIST SPAN	DECKING
12'-0" C.	1" S4S
16'-0" C.	1 1/8"
24'-0" C.	1 1/4" S4S
32'-0" C.	2" S4S

9. MAXIMUM HEIGHT OF DECK SUPPORT POSTS IS AS FOLLOWS:

POST SIZE	MAX POST HEIGHT
4X4	8'
6X6	20'
ENGINEERED	20' +

NOTES: 1) THIS TABLE IS BASED ON NO. 2 TREATED SOUTHERN PINE POSTS.  
2) THIS TABLE IS BASED ON A MAXIMUM TRIBUTARY AREA OF 128 SQ. FT.  
3) POST HEIGHT IS FROM TOP OF FOOTING TO BOTTOM OF GRADER.

10. DECKS SHALL BE BRACED TO PROVIDE LATERAL STABILITY BY ONE OF THE FOLLOWING METHODS:

A. WHEN THE DECK FLOOR HEIGHT IS LESS THAN 4'-0" AND THE DECK IS ATTACHED TO THE STRUCTURE IN ACCORDANCE WITH SECTION 4, LATERAL BRACING IS NOT REQUIRED.

B. 4X4 WOOD KNEE BRACES MAY BE PROVIDED ON EACH COLUMN IN BOTH DIRECTIONS. THE KNEE BRACES SHALL ATTACH TO EACH POST AT A POINT NOT LESS THAN 1/3 OF THE POST LENGTH FROM THE TOP OF THE POST, AND THE BRACES SHALL BE ANGLED BETWEEN 45° AND 60° FROM THE HORIZONTAL. KNEE BRACES SHALL BE ATTACHED AT THE ENDS TO THE GRIDER AND THE POST WITH ONE - 5/8" Ø BOLT

C. FOR FREE STANDING DECKS WITHOUT KNEE BRACES OR DIAGONAL BRACING, LATERAL STABILITY MAY BE PROVIDED BY EMBEDDING THE POSTS IN CONCRETE IN ACCORDANCE WITH THE FOLLOWING:

POST SIZE	TRIBUT. AREA	POST HEIGHT	EMB. DEPTH	CONC. DIAM.
4X4	48 SQ. FT.	4'-0"	2'-6"	1'-0"
6X6	120 SQ. FT.	6'-0"	3'-6"	1'-8"

D. 2X6 DIAGONAL VERTICAL CROSS BRACING SHALL BE PROVIDED IN TWO PERPENDICULAR DIRECTIONS FOR FREE STANDING DECKS OR PARALLEL TO THE STRUCTURE AT THE EXTERIOR COLUMN LINE FOR ATTACHED DECKS. THE BRACES SHALL BE ATTACHED TO THE POSTS WITH ONE - 5/8" Ø BOLT AT EACH END OF THE BRACE.

NOTES: 1) ALL NAILS AND BOLTS ARE TO BE HOT DIPPED GALVANIZED.  
2) MINIMUM EDGE DISTANCE FOR BOLTS IS 2 1/2".  
3) NAILS MUST PENETRATE THE SUPPORTING STRUCTURE BAND A MINIMUM OF 1 1/2".

ALLOWABLE I-JOIST SUBSTITUTION				
NOTE: MAINTAIN JOIST DEPTH, DIRECTION, AND SPACING SPECIFIED ON PLANS.				
MANUFACTURER	DEPTH	SERIES	SIMPSON FACE MOUNT HGR	SIMPSON TOP FLANGE HGR
BLUELINX	11.875"	BLI 40	IUS2.56/11.88	ITS2.56/11.88
BOISE CASCADE	11.875"	BCI 5000s	IUS2.06/11.88	ITS2.06/11.88
BOISE CASCADE	11.875"	BCI 6000s	IUS2.37/11.88	ITS2.37/11.88
INTERNATIONAL BEAMS	11.875"	IB 400	IUS2.56/11.88	ITS2.56/11.88
LP CORP	11.875"	LPI 20+	IUS2.56/11.88	ITS2.56/11.88
NORDIC	11.875"	NI 40X	IUS2.56/11.88	ITS2.56/11.88
ROSEBURG	11.875"	RFP1 40s	IUS2.56/11.88	ITS2.56/11.88
WEYERHAEUSER	11.875"	TJI 210	IUS2.06/11.88	ITS2.06/11.88
WEYERHAEUSER	11.875"	EEI-20	IUS2.37/11.88	ITS2.37/11.88
BLUELINX	14"	BLI 40	IUS2.56/14	ITS2.56/14
BOISE CASCADE	14"	BCI 5000s	IUS2.06/14	ITS2.06/14
BOISE CASCADE	14"	BCI 6000s	IUS2.37/14	ITS2.37/14
LP CORP	14"	LPI 20+	IUS2.56/14	ITS2.56/14
NORDIC	14"	NI 40X	IUS2.56/14	ITS2.56/14
ROSEBURG	14"	RFP1 40s	IUS2.56/14	ITS2.56/14
WEYERHAEUSER	14"	TJI 360	IUS2.06/14	ITS2.06/14
WEYERHAEUSER	14"	EEI-20	IUS2.37/14	ITS2.37/14
BLUELINX	14"	BLI 80	IUS3.56/14	ITS3.56/14
LP CORP	14"	LPI 42+	IUS3.56/14	ITS3.56/14
NORDIC	14"	NI-80	IUS3.56/14	ITS3.56/14
ROSEBURG	14"	RFP1 80s	IUS3.56/14	ITS3.56/14
WEYERHAEUSER	14"	TJI 360	IUS2.37/14	ITS2.37/14
WEYERHAEUSER	14"	EEI-20	IUS3.56/14	ITS3.56/14
BLUELINX	16"	BLI 40	IUS2.56/16	ITS2.56/16
BLUELINX	16"	BLI 60	IUS2.56/16	ITS2.56/16
BOISE CASCADE	16"	BCI 5000s	IUS2.06/16	ITS2.06/16
BOISE CASCADE	16"	BCI 6000s	IUS2.37/16	ITS2.37/16
INTERNATIONAL BEAMS	16"	IB 600	IUS2.56/16	ITS2.56/16
LP CORP	16"	LPI 20+	IUS2.56/16	ITS2.56/16
NORDIC	16"	NI 40X	IUS2.56/16	ITS2.56/16
ROSEBURG	16"	RFP1 60S	IUS2.56/16	ITS2.56/16
WEYERHAEUSER	16"	TJI 210	IUS2.06/16	ITS2.06/16
WEYERHAEUSER	16"	EEI-20	IUS2.37/16	ITS2.37/16
BOISE CASCADE	16"	BCI 60s	IUS2.37/16	ITS2.37/16
LP CORP	16"	LP 36	IUS2.37/16	ITS2.37/16
LP CORP	16"	LP 42+	IUS2.56/16	ITS2.56/16
NORDIC	16"	NI 70	IUS2.56/16	ITS2.56/16
ROSEBURG	16"	RFP1 70	IUS2.37/16	ITS2.37/16
WEYERHAEUSER	16"	TJI 360	IUS2.37/16	ITS2.37/16
WEYERHAEUSER	16"	EEI-30	IUS2.37/16	ITS2.37/16

JOISTS NOT LISTED IN THE ABOVE TABLE MAY BE USED PROVIDED THEY MEET OR EXCEED THE PROPERTIES OF THOSE LISTED. SUBSTITUTE USP BRAND HANGERS WITH EQUIVALENT VALUES AS DESIRED.

The structural design of this plan is the property of Engineering Tech Associates, P.A. These plans are for the one time use at the location and for the client listed. Engineering Tech Associates, P.A. assumes no liability for these plans if they are reproduced, in whole or in part, for construction at any other location without written permission from Engineering Tech Associates, P.A.

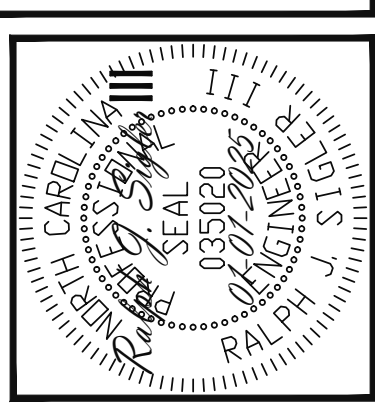

Engineering

STRUCTURAL ENGINEERS

License No. C-3870

318 W Millbrook Rd. Unit 201

Raleigh, North Carolina 27609

Phone (919) 844-1661

ASSOCIATES, P.A.

NEW HOMES INC		STRUCTURAL ADDENDUM		REV #	REF PROJ #	DATE
SCOPE:	LOC:	QUILFORD MASTER PLANS	GEORGIAN (ALT) - LH	1	25-66-028	01-22-2025
				2	25-66-082	02-26-2025
				3	25-66-131	4-1-2025

ENG:	RJS/MEB
DATE:	01-01-2025

PROJECT NO.
24-65-400_131

SHEET NO.
SPECS
10 of 10