

## Harnett County Department of Public Health

PERMIT # SFD2505-0141

## Operation Permit

☒ New Installation ☒ Septic Tank ☒ Nitrification Line ☐ Repair ☐ ExpansionPROPERTY LOCATION: 521725 Ash AveName: (owner) Bow Stout Real Estate

SUBDIVISION

FLAS WayLOT # 9System Installer: Jones SepticBasement with plumbing: ☐ Garage ☒ Number of Bedrooms 4Type of Water Supply: ☐ Community ☒ Public ☐ Well Distance from well \_\_\_\_\_ feetSystem Type: 25% 2000 gallon SFD Types V and VI Systems expire in 5 years.

(In accordance with Table V a)

Owner must contact Health Department 6 months prior to expiration for permit renewal.

This system has been installed in compliance with applicable North Carolina General Statutes, Rules for Sewage Treatment and Disposal, and all conditions of the Improvement Permit and Construction Authorization.

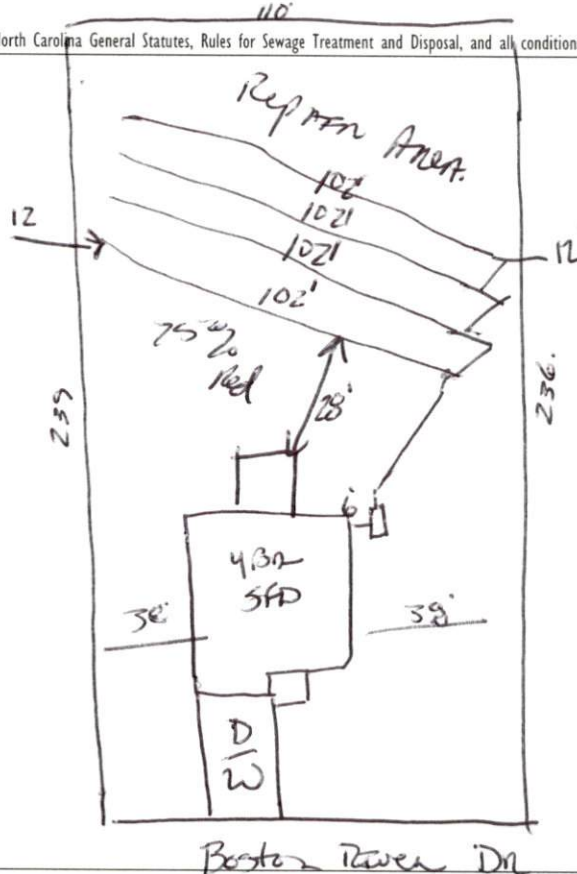

## PERMIT CONDITIONS:

I. Performance: System shall perform in accordance with Rule .1961.

II. Monitoring: As required by Rule .1961.

III. Maintenance: As required by Rule .1961. Other: \_\_\_\_\_

Subsurface system operator required? Yes ☐ No ☐

If yes, see attached sheet for additional operation conditions, maintenance and reporting.

IV. Operation: \_\_\_\_\_

V. Other: \_\_\_\_\_

☐ D-Box ☐ Pump ☐ Alarm ☐ H2O Line ☐ PWR Line

Following are the specifications for the sewage disposal system on the above captioned property.

Type of system: ☐ Conventional ☒ Other 25% 2000 gallon Septic Tank: 1000 gallons Pump Tank: \_\_\_\_\_ gallonsSubsurface: No. of 1 exact length 408 width of 3 depth of 24  
Drainage Field: ditches 4 of each ditch 100 feet ditches \_\_\_\_\_ feet ditches \_\_\_\_\_ inches

French Drain Required: \_\_\_\_\_ Linear feet

Authorized State Agent

James E. Markham 2505Date 11-11-25