

RE: 4600391  
BONNET B - LOT 8 - ILA'S WAY

Trenco  
818 Soundside Rd  
Edenton, NC 27932

**Site Information:**

Customer: Project Name: 4600391  
Lot/Block:

Model:

Address:

Subdivision:

City:

State:

**General Truss Engineering Criteria & Design Loads (Individual Truss Design Drawings Show Special Loading Conditions):**

Design Code: IRC2018/TPI2014

Design Program: MiTek 20/20 8.6

Wind Code: ASCE 7 - 16[Low Rise]

Wind Speed: 130 mph

Roof Load: 40.0 psf

Floor Load: N/A psf

This package includes 10 individual, dated Truss Design Drawings and 0 Additional Drawings.

No.	Seal#	Truss Name	Date
1	I70433598	A01	12/27/2024
2	I70433599	A02	12/27/2024
3	I70433600	A03	12/27/2024
4	I70433601	A04	12/27/2024
5	I70433602	A05	12/27/2024
6	I70433603	B01G	12/27/2024
7	I70433604	B02	12/27/2024
8	I70433605	B03	12/27/2024
9	I70433606	M01	12/27/2024
10	I70433607	M02	12/27/2024

The truss drawing(s) referenced above have been prepared by  
Truss Engineering Co. under my direct supervision  
based on the parameters provided by Builders FirstSource (Albermarle,NC).

Truss Design Engineer's Name: Gilbert, Eric

My license renewal date for the state of North Carolina is December 31, 2025.

North Carolina COA: C-0844

IMPORTANT NOTE: The seal on these truss component designs is a certification that the engineer named is licensed in the jurisdiction(s) identified and that the designs comply with ANSI/TPI 1. These designs are based upon parameters shown (e.g., loads, supports, dimensions, shapes and design codes), which were given to TRENCO. Any project specific information included is for TRENCO customers file reference purpose only, and was not taken into account in the preparation of these designs. TRENCO has not independently verified the applicability of the design parameters or the designs for any particular building. Before use, the building designer should verify applicability of design parameters and properly incorporate these designs into the overall building design per ANSI/TPI 1, Chapter 2.



December 27, 2024

Job	Truss	Truss Type	Qty	Ply	BONNET B - LOT 8 - ILA'S WAY	
4600391	A01	Common Supported Gable	1	1	Job Reference (optional)	I70433598

Builders FirstSource (Albermarle), Albermarle, NC - 28001,

Run: 8.63 S Sep 26 2024 Print: 8.630 S Sep 26 2024 MiTek Industries, Inc. Fri Dec 27 13:15:23  
ID:v2D8tW20?IBXcZpw7A8nfzzAcvr-RfC?PsB70Hq3NSgPqnL8w3uITXbGKWrCDoi7J4zJC?i

Page: 1

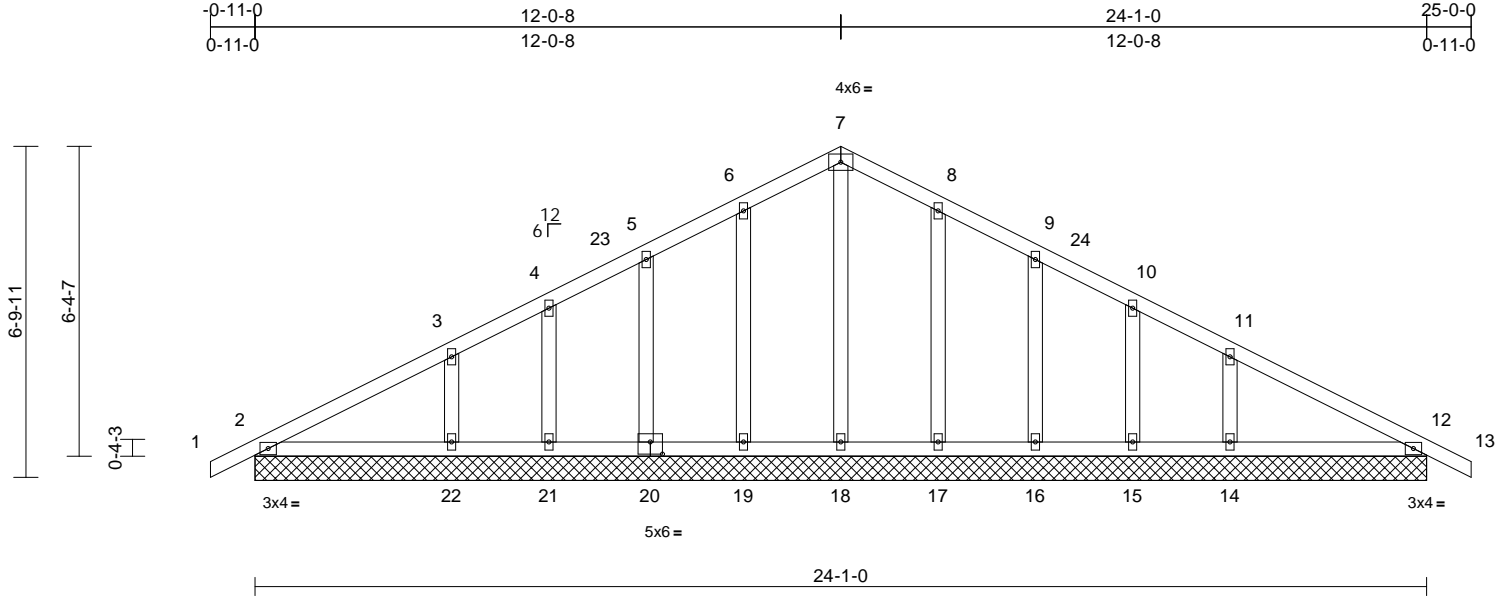

Scale = 1:47.4												
Plate Offsets (X, Y): [20:0-3-0,0-3-0]												
<b>Loading</b>	(psf)	<b>Spacing</b>	2-0-0	<b>CSI</b>		<b>DEFL</b>	in	(loc)	l/defl	L/d	<b>PLATES</b>	<b>GRIP</b>
TCLL (roof)	20.0	Plate Grip DOL	1.15	TC	0.17	Vert(LL)	n/a	-	n/a	999	MT20	244/190
Snow (Pf/Pg)	15.4/20.0	Lumber DOL	1.15	BC	0.12	Vert(CT)	n/a	-	n/a	999		
TCDL	10.0	Rep Stress Incr	YES	WB	0.09	Horz(CT)	0.00	12	n/a	n/a		
BCLL	0.0*	Code	IRC2018/TPI2014	Matrix-S								
BCDL	10.0											
											Weight: 127 lb	FT = 20%

<b>LUMBER</b>	
TOP CHORD	2x4 SP No.2
BOT CHORD	2x4 SP No.2
OTHERS	2x4 SP No.3
<b>BRACING</b>	
TOP CHORD	Structural wood sheathing directly applied or 6-0-0 oc purlins.
BOT CHORD	Rigid ceiling directly applied or 10-0-0 oc bracing.
<b>REACTIONS</b> (size)	
	2=24-1-0, 12=24-1-0, 14=24-1-0, 15=24-1-0, 16=24-1-0, 17=24-1-0, 18=24-1-0, 19=24-1-0, 20=24-1-0, 21=24-1-0, 22=24-1-0
Max Horiz	2=108 (LC 13)
Max Uplift	2=18 (LC 13), 12=19 (LC 13), 14=95 (LC 13), 15=30 (LC 13), 16=54 (LC 13), 17=48 (LC 13), 19=50 (LC 12), 20=53 (LC 12), 21=29 (LC 12), 22=95 (LC 12)
Max Grav	2=202 (LC 2), 12=200 (LC 2), 14=317 (LC 33), 15=94 (LC 33), 16=202 (LC 6), 17=241 (LC 6), 18=223 (LC 29), 19=239 (LC 5), 20=199 (LC 5), 21=95 (LC 32), 22=316 (LC 32)
<b>FORCES</b> (lb) - Maximum Compression/Maximum Tension	
TOP CHORD	1-2=0/31, 2-3=-118/78, 3-4=-70/87, 4-5=-46/107, 5-6=-45/133, 6-7=-50/155, 7-8=-51/147, 8-9=-45/105, 9-10=-34/60, 10-11=-54/40, 11-12=-83/51, 12-13=0/31
BOT CHORD	2-22=-8/101, 21-22=-8/101, 19-21=-8/102, 18-19=-8/102, 17-18=-8/102, 16-17=-8/102, 15-16=-8/102, 14-15=-8/102, 12-14=-8/102
WEBS	7-18=-124/0, 6-19=-171/73, 5-20=-152/78, 4-21=-77/49, 3-22=-225/132, 8-17=-171/71, 9-16=-154/79, 10-15=-77/49, 11-14=-225/132

#### NOTES

- Unbalanced roof live loads have been considered for this design.
- Wind: ASCE 7-16; Vult=130mph (3-second gust) Vasd=103mph; TCDL=6.0psf; BCDL=6.0psf; h=30ft; Cat. II; Exp B; Enclosed; MWFRS (envelope) exterior zone; cantilever left and right exposed ; Lumber DOL=1.60 plate grip DOL=1.60
- Truss designed for wind loads in the plane of the truss only. For studs exposed to wind (normal to the face), see Standard Industry Gable End Details as applicable, or consult qualified building designer as per ANSI/TPI 1.
- TCLL: ASCE 7-16; Pr=20.0 psf (roof LL: Lum DOL=1.15 Plate DOL=1.15); Pg=20.0 psf; Pf=15.4 psf (Lum DOL=1.15 Plate DOL=1.15); Is=1.0; Rough Cat B; Partially Exp.; Ce=1.0; Cs=1.00; Ct=1.10
- Unbalanced snow loads have been considered for this design.
- This truss has been designed for greater of min roof live load of 12.0 psf or 2.00 times flat roof load of 15.4 psf on overhangs non-concurrent with other live loads.
- All plates are 2x4 MT20 unless otherwise indicated.
- Gable requires continuous bottom chord bearing.
- Gable studs spaced at 2-0-0 oc.
- This truss has been designed for a 10.0 psf bottom chord live load nonconcurrent with any other live loads.
- \* This truss has been designed for a live load of 20.0psf on the bottom chord in all areas where a rectangle 3-06-00 tall by 1-00-00 wide will fit between the bottom chord and any other members, with BCDL = 10.0psf.
- All bearings are assumed to be SP No.2 crushing capacity of 565 psi.
- Provide mechanical connection (by others) of truss to bearing plate capable of withstanding 18 lb uplift at joint 2, 50 lb uplift at joint 19, 53 lb uplift at joint 20, 29 lb uplift at joint 21, 95 lb uplift at joint 22, 48 lb uplift at joint 17, 54 lb uplift at joint 16, 30 lb uplift at joint 15, 95 lb uplift at joint 14 and 19 lb uplift at joint 12.

- Beveled plate or shim required to provide full bearing surface with truss chord at joint(s) 2.
- This truss is designed in accordance with the 2018 International Residential Code sections R502.11.1 and R802.10.2 and referenced standard ANSI/TPI 1.

**LOAD CASE(S)** Standard

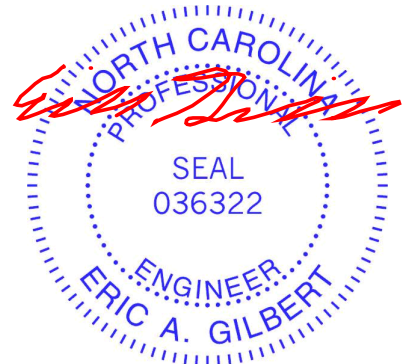

December 27, 2024

**WARNING - Verify design parameters and READ NOTES ON THIS AND INCLUDED MITEK REFERENCE PAGE MII-7473 rev. 1/2/2023 BEFORE USE.**

Design valid for use only with MiTek® connectors. This design is based only upon parameters shown, and is for an individual building component, not a truss system. Before use, the building designer must verify the applicability of design parameters and properly incorporate this design into the overall building design. Bracing indicated is to prevent buckling of individual truss web and/or chord members only. Additional temporary and permanent bracing is always required for stability and to prevent collapse with possible personal injury and property damage. For general guidance regarding the fabrication, storage, delivery, erection and bracing of trusses and truss systems, see **ANSI/TPI1 Quality Criteria and DSB-22** available from Truss Plate Institute ([www.tpinst.org](http://www.tpinst.org)) and **BCSI Building Component Safety Information** available from the Structural Building Component Association ([www.sbcacompnents.com](http://www.sbcacompnents.com))

ENGINEERING BY  
**TRENCO**  
A MiTek Affiliate

818 Soundside Road  
Edenton, NC 27932

Job	Truss	Truss Type	Qty	Ply	BONNET B - LOT 8 - ILA'S WAY	170433599
4600391	A02	Common	6	1	Job Reference (optional)	

Builders FirstSource (Albermarle), Albermarle, NC - 28001,

Run: 8.63 S Sep 26 2024 Print: 8.630 S Sep 26 2024 MiTek Industries, Inc. Fri Dec 27 13:15:24  
ID:P19V2FxxjBldnHardswqrNzAcs6-RfC?PsB70Hq3NSgPqnL8w3uITXbGKWrCDoi7J4zJC?i

Page: 1

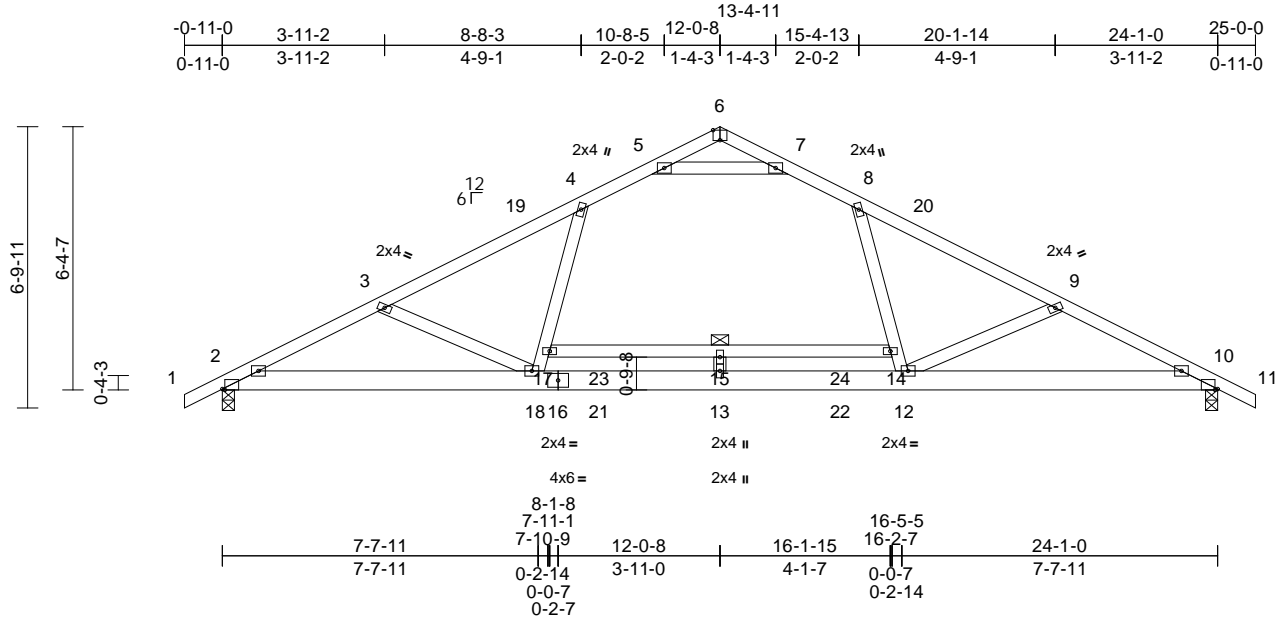

Scale = 1:55.8

Plate Offsets (X, Y): [2:0-0-12,Edge], [6:0-2-0,Edge], [10:0-0-12,Edge]

Loading	(psf)	Spacing	2-0-0	CSI	DEFL	in	(loc)	l/defl	L/d	PLATES	GRIP
TCLL (roof)	20.0	Plate Grip DOL	1.15	TC	0.70	Vert(LL)	-0.28	15	>999	240	244/190
Snow (Pf/Pg)	15.4/20.0	Lumber DOL	1.15	BC	0.88	Vert(CT)	-0.50	15	>570	180	
TCDL	10.0	Rep Stress Incr	YES	WB	0.56	Horz(CT)	0.05	10	n/a	n/a	
BCLL	0.0*	Code	IRC2018/TPI2014	Matrix-S							
BCDL	10.0										
Weight: 142 lb FT = 20%											

#### LUMBER

TOP CHORD 2x4 SP 2400F 2.0E or 2x4 SP DSS or 2x4 SP SS  
BOT CHORD 2x6 SP No.2 \*Except\* 17-14:2x4 SP No.2  
WEBS 2x4 SP No.3

#### BRACING

TOP CHORD Structural wood sheathing directly applied or 3-11-15 oc purlins.  
BOT CHORD Rigid ceiling directly applied or 10-0-0 oc bracing. Except: 6-0-0 oc bracing: 14-17

#### REACTIONS

(size) 2=0-3-8, 10=0-3-8  
Max Horiz 2=-108 (LC 17)  
Max Uplift 2=-84 (LC 12), 10=-84 (LC 13)  
Max Grav 2=1146 (LC 3), 10=1146 (LC 3)

#### FORCES

(lb) - Maximum Compression/Maximum Tension

TOP CHORD 1-2=0/37, 2-3=-2253/105, 3-4=-1926/32, 4-5=-1368/105, 5-6=-1/719, 6-7=-1/719, 7-8=-1368/105, 8-9=-1926/32, 9-10=-2253/106, 10-11=0/37  
BOT CHORD 2-18=-151/1992, 13-18=0/1551, 12-13=0/1551, 10-12=-44/1992, 15-17=-104/2, 14-15=-104/2  
WEBS 5-7=-2251/87, 13-15=-214/0, 17-18=0/550, 4-17=0/659, 8-14=0/659, 12-14=0/550, 3-18=-489/230, 9-12=-489/231

#### NOTES

- Unbalanced roof live loads have been considered for this design.
- Wind: ASCE 7-16; Vult=130mph (3-second gust) Vasd=103mph; TCDL=6.0psf; BCDL=6.0psf; h=30ft; Cat. II; Exp B; Enclosed; MWFRS (envelope) exterior zone; cantilever left and right exposed; Lumber DOL=1.60 plate grip DOL=1.60

- TCLL: ASCE 7-16; Pr=20.0 psf (roof LL: Lum DOL=1.15 Plate DOL=1.15); Pg=20.0 psf; Pf=15.4 psf (Lum DOL=1.15 Plate DOL=1.15); Is=1.0; Rough Cat B; Partially Exp.; Ce=1.0; Cs=1.00; Ct=1.10
- Unbalanced snow loads have been considered for this design.
- This truss has been designed for greater of min roof live load of 12.0 psf or 2.00 times flat roof load of 15.4 psf on overhangs non-concurrent with other live loads.
- All plates are 3x4 MT20 unless otherwise indicated.
- This truss has been designed for a 10.0 psf bottom chord live load nonconcurrent with any other live loads.
- \* This truss has been designed for a live load of 20.0psf on the bottom chord in all areas where a rectangle 3-06-00 tall by 1-00-00 wide will fit between the bottom chord and any other members, with BCDL = 10.0psf.
- All bearings are assumed to be SP No.2 crushing capacity of 565 psi.
- Provide mechanical connection (by others) of truss to bearing plate capable of withstanding 84 lb uplift at joint 2 and 84 lb uplift at joint 10.
- This truss is designed in accordance with the 2018 International Residential Code sections R502.11.1 and R802.10.2 and referenced standard ANSI/TPI 1.

LOAD CASE(S) Standard



December 27, 2024

**WARNING - Verify design parameters and READ NOTES ON THIS AND INCLUDED MITEK REFERENCE PAGE MII-7473 rev. 1/2/2023 BEFORE USE.**

Design valid for use only with MiTek® connectors. This design is based only upon parameters shown, and is for an individual building component, not a truss system. Before use, the building designer must verify the applicability of design parameters and properly incorporate this design into the overall building design. Bracing indicated is to prevent buckling of individual truss web and/or chord members only. Additional temporary and permanent bracing is always required for stability and to prevent collapse with possible personal injury and property damage. For general guidance regarding the fabrication, storage, delivery, erection and bracing of trusses and truss systems, see **ANSI/TPI1 Quality Criteria and DSB-22** available from Truss Plate Institute (www.tpinst.org) and **BCSI Building Component Safety Information** available from the Structural Building Component Association (www.sbcacompnents.com)

ENGINEERING BY  
**TRENCO**  
A MiTek Affiliate

818 Soundside Road  
Edenton, NC 27932

Job	Truss	Truss Type	Qty	Ply	BONNET B - LOT 8 - ILA'S WAY	170433600
4600391	A03	Common	2	1	Job Reference (optional)	

Builders FirstSource (Albermarle), Albermarle, NC - 28001,

Run: 8.63 S Sep 26 2024 Print: 8.630 S Sep 26 2024 MiTek Industries, Inc. Fri Dec 27 13:15:24  
ID:sUKJuvhly7DnLmiEEGzHsXzAenH-RfC?PsB70Hq3NSgPqnL8w3uITXbGKwRCDoi7J4zJC?f

Page: 1

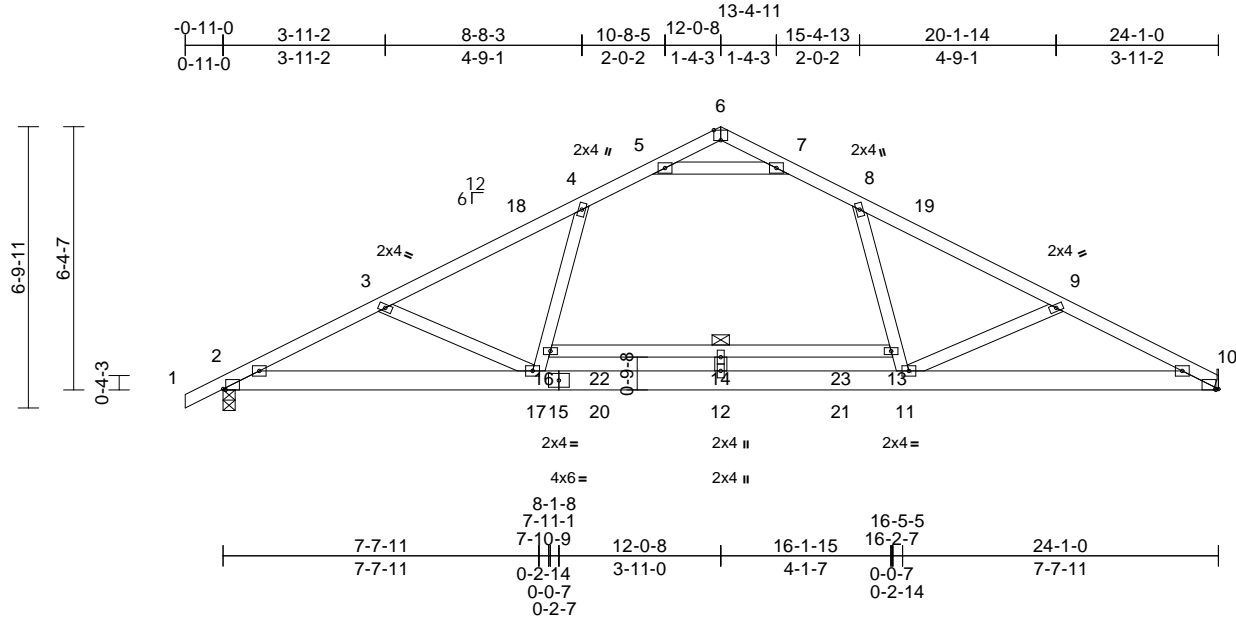

Scale = 1:55.8

Plate Offsets (X, Y): [2:0-0-12,Edge], [6:0-2-0,Edge], [10:0-0-12,Edge]

Loading	(psf)	Spacing	2-0-0	CSI		DEFL	in	(loc)	l/defl	L/d	PLATES	GRIP
TCLL (roof)	20.0	Plate Grip DOL	1.15	TC	0.72	Vert(LL)	-0.28	14	>999	240	MT20	244/190
Snow (Pf/Pg)	15.4/20.0	Lumber DOL	1.15	BC	0.89	Vert(CT)	-0.51	13-14	>565	180		
TCDL	10.0	Rep Stress Incr	YES	WB	0.57	Horz(CT)	0.05	10	n/a	n/a		
BCLL	0.0*	Code	IRC2018/TPI2014	Matrix-S								
BCDL	10.0											
											Weight: 140 lb	FT = 20%

#### LUMBER

TOP CHORD 2x4 SP 2400F 2.0E or 2x4 SP DSS or 2x4 SP SS  
BOT CHORD 2x6 SP No.2 \*Except\* 16-13:2x4 SP No.2  
WEBS 2x4 SP No.3

#### BRACING

TOP CHORD Structural wood sheathing directly applied or 3-11-4 oc purlins.  
BOT CHORD Rigid ceiling directly applied or 10-0-0 oc bracing. Except: 6-0-0 oc bracing: 13-16

#### REACTIONS

(size) 2=0-3-8, 10= Mechanical  
Max Horiz 2=116 (LC 16)  
Max Uplift 2=84 (LC 12), 10=62 (LC 13)  
Max Grav 2=1151 (LC 3), 10=1094 (LC 3)

#### FORCES

(lb) - Maximum Compression/Maximum Tension

TOP CHORD 1-2=0/37, 2-3=-2267/105, 3-4=-1940/35, 4-5=-1380/107, 5-6=-1/726, 6-7=-3/728, 7-8=-1378/105, 8-9=-1946/32, 9-10=-2292/114  
BOT CHORD 2-17=-159/2003, 12-17=0/1564, 11-12=0/1564, 10-11=-69/2044, 14-16=-105/1, 13-14=-105/1  
WEBS 5-7=-2272/90, 12-14=-214/0, 16-17=0/553, 4-16=0/663, 8-13=0/675, 11-13=0/565, 3-17=-488/231, 9-11=-517/237

#### NOTES

- Unbalanced roof live loads have been considered for this design.
- Wind: ASCE 7-16; Vult=130mph (3-second gust) Vasd=103mph; TCDL=6.0psf; BCDL=6.0psf; h=30ft; Cat. II; Exp B; Enclosed; MWFRS (envelope) exterior zone; cantilever left and right exposed; Lumber DOL=1.60 plate grip DOL=1.60

- TCLL: ASCE 7-16; Pr=20.0 psf (roof LL: Lum DOL=1.15 Plate DOL=1.15); Pg=20.0 psf; Pf=15.4 psf (Lum DOL=1.15 Plate DOL=1.15); Is=1.0; Rough Cat B; Partially Exp.; Ce=1.0; Cs=1.00; Ct=1.10
- Unbalanced snow loads have been considered for this design.
- This truss has been designed for greater of min roof live load of 12.0 psf or 2.00 times flat roof load of 15.4 psf on overhangs non-concurrent with other live loads.
- All plates are 3x4 MT20 unless otherwise indicated.
- This truss has been designed for a 10.0 psf bottom chord live load nonconcurrent with any other live loads.
- \* This truss has been designed for a live load of 20.0psf on the bottom chord in all areas where a rectangle 3-06-00 tall by 1-00-00 wide will fit between the bottom chord and any other members, with BCDL = 10.0psf.
- Bearings are assumed to be: Joint 2 SP No.2 crushing capacity of 565 psi.
- Refer to girder(s) for truss to truss connections.
- Provide mechanical connection (by others) of truss to bearing plate capable of withstanding 62 lb uplift at joint 10 and 84 lb uplift at joint 2.
- This truss is designed in accordance with the 2018 International Residential Code sections R502.11.1 and R802.10.2 and referenced standard ANSI/TPI 1.

LOAD CASE(S) Standard

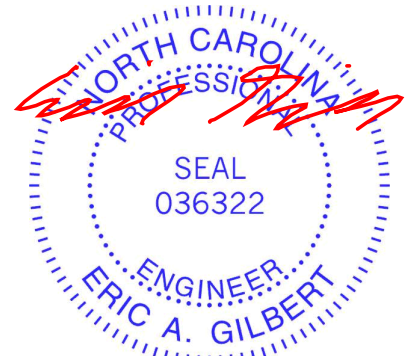

December 27, 2024

**WARNING - Verify design parameters and READ NOTES ON THIS AND INCLUDED MITEK REFERENCE PAGE MII-7473 rev. 1/2/2023 BEFORE USE.**

Design valid for use only with MiTek® connectors. This design is based only upon parameters shown, and is for an individual building component, not a truss system. Before use, the building designer must verify the applicability of design parameters and properly incorporate this design into the overall building design. Bracing indicated is to prevent buckling of individual truss web and/or chord members only. Additional temporary and permanent bracing is always required for stability and to prevent collapse with possible personal injury and property damage. For general guidance regarding the fabrication, storage, delivery, erection and bracing of trusses and truss systems, see **ANSI/TPI1 Quality Criteria and DSB-22** available from Truss Plate Institute (www.tpinst.org) and **BCSI Building Component Safety Information** available from the Structural Building Component Association (www.sbcacomponents.com)

ENGINEERING BY  
**TRENCO**  
A MiTek Affiliate

818 Soundside Road  
Edenton, NC 27932

Job	Truss	Truss Type	Qty	Ply	BONNET B - LOT 8 - ILA'S WAY	I70433601
4600391	A04	Common	8	1	Job Reference (optional)	

Builders FirstSource (Albermarle), Albermarle, NC - 28001,

Run: 8.63 S Sep 26 2024 Print: 8.630 S Sep 26 2024 MiTek Industries, Inc. Fri Dec 27 13:15:24

Page: 1

ID:hAIRHa9rXPG69wmwafhgUzzAcmf-RfC?PsB70Hq3NSgPqnL8w3uITXbGKWrCDoi7J4zJC?i

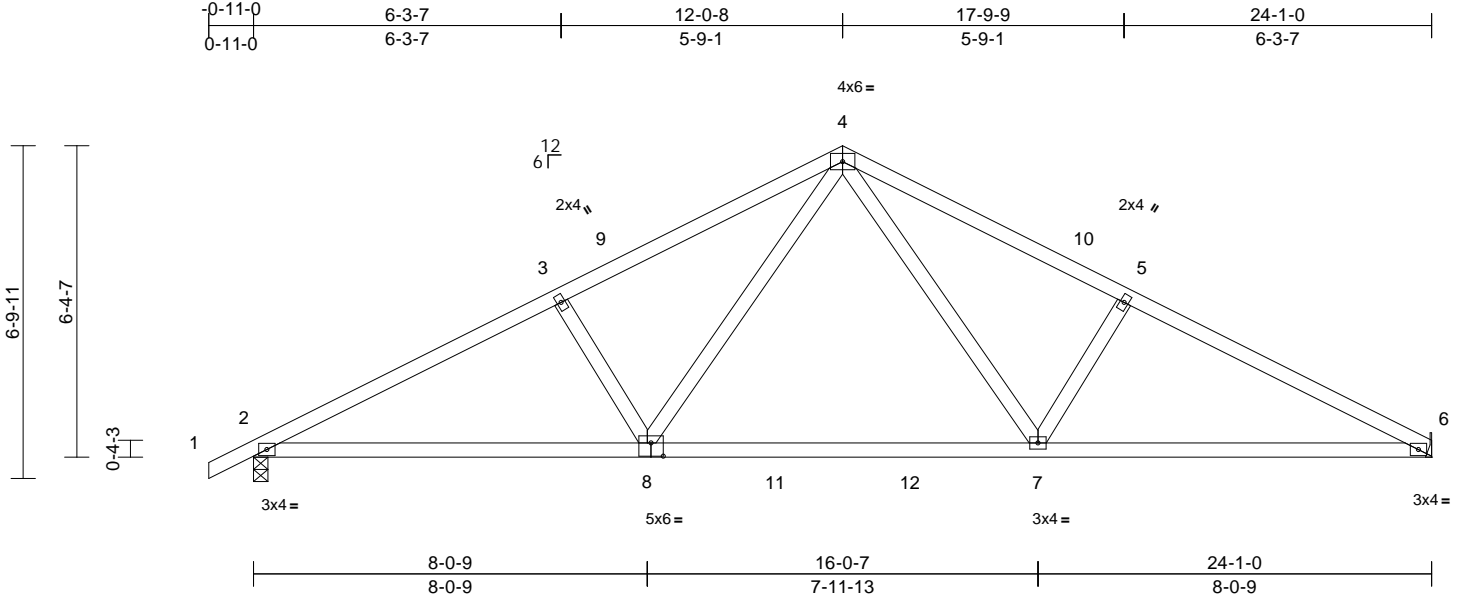

Scale = 1:47.1

Plate Offsets (X, Y): [8:0-3-0,0-3-4]												
<b>Loading</b>	(psf)	<b>Spacing</b>	2-0-0	<b>CSI</b>		<b>DEFL</b>	in	(loc)	l/defl	L/d	<b>PLATES</b>	<b>GRIP</b>
TCLL (roof)	20.0	Plate Grip DOL	1.15	TC	0.55	Vert(LL)	-0.16	7-8	>999	240	MT20	244/190
Snow (Pf/Pg)	15.4/20.0	Lumber DOL	1.15	BC	0.74	Vert(CT)	-0.27	6-7	>999	180		
TCDL	10.0	Rep Stress Incr	YES	WB	0.25	Horz(CT)	0.05	6	n/a	n/a		
BCLL	0.0*	Code	IRC2018/TPI2014	Matrix-S								
BCDL	10.0											
											Weight: 109 lb	FT = 20%

**LUMBER**  
TOP CHORD 2x4 SP No.2  
BOT CHORD 2x4 SP No.2  
WEBS 2x4 SP No.3

**BRACING**  
TOP CHORD Structural wood sheathing directly applied or 3-7-2 oc purlins.  
BOT CHORD Rigid ceiling directly applied or 10-0-0 oc bracing.

**REACTIONS** (size) 2=0-3-8, 6= Mechanical  
Max Horiz 2=115 (LC 12)  
Max Uplift 2=-135 (LC 12), 6=-112 (LC 13)  
Max Grav 2=1020 (LC 2), 6=954 (LC 2)

**FORCES** (lb) - Maximum Compression/Maximum Tension  
TOP CHORD 1-2=0/32, 2-3=-1679/204, 3-4=-1492/222, 4-5=-1506/227, 5-6=-1679/210  
BOT CHORD 2-7=-211/1428, 6-7=-117/1449  
WEBS 4-8=-109/575, 3-8=-354/216, 4-7=-113/596, 5-7=-371/224

- NOTES**
- Unbalanced roof live loads have been considered for this design.
  - Wind: ASCE 7-16; Vult=130mph (3-second gust) Vasd=103mph; TCDL=6.0psf; BCDL=6.0psf; h=30ft; Cat. II; Exp B; Enclosed; MWFRS (envelope) exterior zone; cantilever left and right exposed; Lumber DOL=1.60 plate grip DOL=1.60
  - TCLL: ASCE 7-16; Pr=20.0 psf (roof LL: Lum DOL=1.15 Plate DOL=1.15); Pg=20.0 psf; Pf=15.4 psf (Lum DOL=1.15 Plate DOL=1.15); Is=1.0; Rough Cat B; Partially Exp.; Ce=1.0; Cs=1.00; Ct=1.10
  - Unbalanced snow loads have been considered for this design.
  - This truss has been designed for greater of min roof live load of 12.0 psf or 2.00 times flat roof load of 15.4 psf on overhangs non-concurrent with other live loads.

- This truss has been designed for a 10.0 psf bottom chord live load nonconcurrent with any other live loads.
  - \* This truss has been designed for a live load of 20.0psf on the bottom chord in all areas where a rectangle 3-06-00 tall by 1-00-00 wide will fit between the bottom chord and any other members, with BCDL = 10.0psf.
  - Bearings are assumed to be: Joint 2 SP No.2 crushing capacity of 565 psi.
  - Refer to girder(s) for truss to truss connections.
  - Provide mechanical connection (by others) of truss to bearing plate capable of withstanding 112 lb uplift at joint 6 and 135 lb uplift at joint 2.
  - This truss is designed in accordance with the 2018 International Residential Code sections R502.11.1 and R802.10.2 and referenced standard ANSI/TPI 1.
- LOAD CASE(S)** Standard

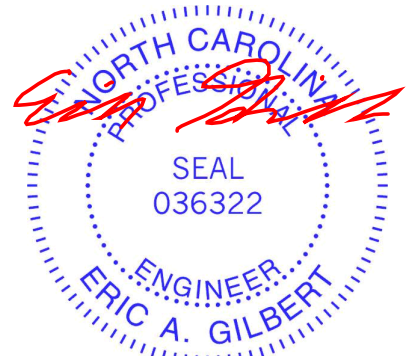

December 27, 2024

**WARNING - Verify design parameters and READ NOTES ON THIS AND INCLUDED MITEK REFERENCE PAGE MII-7473 rev. 1/2/2023 BEFORE USE.**

Design valid for use only with MiTek® connectors. This design is based only upon parameters shown, and is for an individual building component, not a truss system. Before use, the building designer must verify the applicability of design parameters and properly incorporate this design into the overall building design. Bracing indicated is to prevent buckling of individual truss web and/or chord members only. Additional temporary and permanent bracing is always required for stability and to prevent collapse with possible personal injury and property damage. For general guidance regarding the fabrication, storage, delivery, erection and bracing of trusses and truss systems, see **ANSI/TPI1 Quality Criteria and DSB-22** available from Truss Plate Institute (www.tpinst.org) and **BCSI Building Component Safety Information** available from the Structural Building Component Association (www.sbcacomponents.com)

ENGINEERING BY  
**TRENCO**  
A MiTek Affiliate

818 Soundside Road  
Edenton, NC 27932



Job	Truss	Truss Type	Qty	Ply	BONNET B - LOT 8 - ILA'S WAY
4600391	A05	Common Supported Gable	1	1	Job Reference (optional)
					I70433602

Builders FirstSource (Albermarle), Albermarle, NC - 28001,

Run: 8.63 S Sep 26 2024 Print: 8.630 S Sep 26 2024 MiTek Industries, Inc. Fri Dec 27 13:15:24  
ID:Wbe76RRH6U9rPS0LQ?b3wpzAcml-RfC?PsB70Hq3NSgPqnL8w3uITXbGKWrCDoi7J4zJC?f

Page: 1

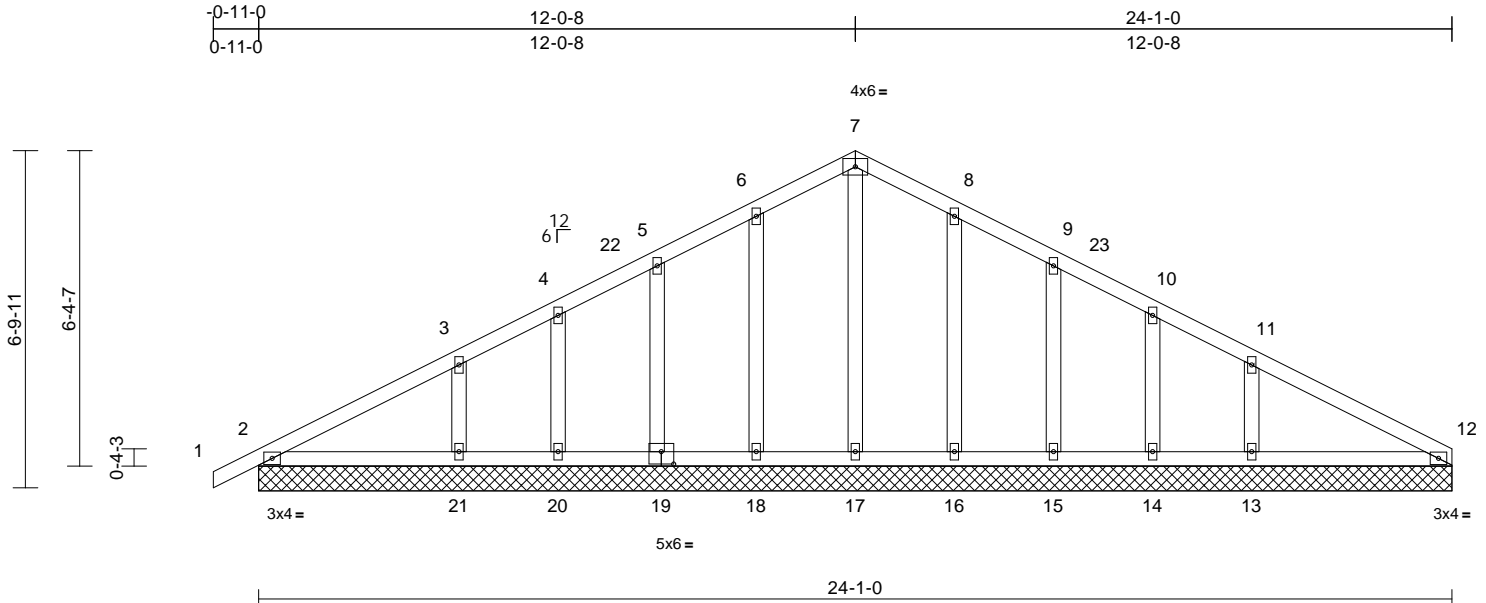

Scale = 1:46.5												
Plate Offsets (X, Y): [19:0-3-0,0-3-0]												
<b>Loading</b>	(psf)	<b>Spacing</b>	2-0-0	<b>CSI</b>		<b>DEFL</b>	in	(loc)	l/defl	L/d	<b>PLATES</b>	<b>GRIP</b>
TCLL (roof)	20.0	Plate Grip DOL	1.15	TC	0.19	Vert(LL)	n/a	-	n/a	999	MT20	244/190
Snow (Pf/Pg)	15.4/20.0	Lumber DOL	1.15	BC	0.12	Vert(CT)	n/a	-	n/a	999		
TCDL	10.0	Rep Stress Incr	YES	WB	0.09	Horz(CT)	0.00	12	n/a	n/a		
BCLL	0.0*	Code	IRC2018/TPI2014	Matrix-S								
BCDL	10.0											
											Weight: 126 lb	FT = 20%

<b>LUMBER</b>	
TOP CHORD	2x4 SP No.2
BOT CHORD	2x4 SP No.2
OTHERS	2x4 SP No.3
<b>BRACING</b>	
TOP CHORD	Structural wood sheathing directly applied or 6-0-0 oc purlins.
BOT CHORD	Rigid ceiling directly applied or 10-0-0 oc bracing.
<b>REACTIONS</b> (size)	
	2=24-1-0, 12=24-1-0, 13=24-1-0, 14=24-1-0, 15=24-1-0, 16=24-1-0, 17=24-1-0, 18=24-1-0, 19=24-1-0, 20=24-1-0, 21=24-1-0
Max Horiz	2=115 (LC 16)
Max Uplift	2=-15 (LC 13), 13=-101 (LC 13), 14=-27 (LC 13), 15=-55 (LC 13), 16=-48 (LC 13), 18=-50 (LC 12), 19=-53 (LC 12), 20=-29 (LC 12), 21=-95 (LC 12)
Max Grav	2=202 (LC 2), 12=137 (LC 2), 13=330 (LC 33), 14=87 (LC 33), 15=203 (LC 6), 16=241 (LC 6), 17=219 (LC 29), 18=239 (LC 5), 19=199 (LC 5), 20=95 (LC 32), 21=316 (LC 32)
<b>FORCES</b> (lb) - Maximum Compression/Maximum Tension	
TOP CHORD	1-2=0/31, 2-3=-121/74, 3-4=-71/81, 4-5=-47/101, 5-6=-45/127, 6-7=-50/149, 7-8=-51/142, 8-9=-46/99, 9-10=-34/57, 10-11=-56/38, 11-12=-77/54
BOT CHORD	2-21=-8/93, 20-21=-8/93, 18-20=-8/93, 17-18=-8/93, 16-17=-8/93, 15-16=-8/93, 14-15=-8/93, 13-14=-8/93, 12-13=-8/93
WEBS	7-17=-120/0, 6-18=-171/73, 5-19=-152/78, 4-20=-77/49, 3-21=-225/132, 8-16=-171/71, 9-15=-155/80, 10-14=-71/45, 11-13=-237/140

#### NOTES

- Unbalanced roof live loads have been considered for this design.
- Wind: ASCE 7-16; Vult=130mph (3-second gust) Vasd=103mph; TCDL=6.0psf; BCDL=6.0psf; h=30ft; Cat. II; Exp B; Enclosed; MWFRS (envelope) exterior zone; cantilever left and right exposed ; Lumber DOL=1.60 plate grip DOL=1.60
- Truss designed for wind loads in the plane of the truss only. For studs exposed to wind (normal to the face), see Standard Industry Gable End Details as applicable, or consult qualified building designer as per ANSI/TPI 1.
- TCLL: ASCE 7-16; Pr=20.0 psf (roof LL: Lum DOL=1.15 Plate DOL=1.15); Pg=20.0 psf; Pf=15.4 psf (Lum DOL=1.15 Plate DOL=1.15); Is=1.0; Rough Cat B; Partially Exp.; Ce=1.0; Cs=1.00; Ct=1.10
- Unbalanced snow loads have been considered for this design.
- This truss has been designed for greater of min roof live load of 12.0 psf or 2.00 times flat roof load of 15.4 psf on overhangs non-concurrent with other live loads.
- All plates are 2x4 MT20 unless otherwise indicated.
- Gable requires continuous bottom chord bearing.
- Gable studs spaced at 2-0-0 oc.
- This truss has been designed for a 10.0 psf bottom chord live load nonconcurrent with any other live loads.
- \* This truss has been designed for a live load of 20.0psf on the bottom chord in all areas where a rectangle 3-06-00 tall by 1-00-00 wide will fit between the bottom chord and any other members, with BCDL = 10.0psf.
- All bearings are assumed to be SP No.2 crushing capacity of 565 psi.
- Provide mechanical connection (by others) of truss to bearing plate capable of withstanding 15 lb uplift at joint 2, 50 lb uplift at joint 18, 53 lb uplift at joint 19, 29 lb uplift at joint 20, 95 lb uplift at joint 21, 48 lb uplift at joint 16, 55 lb uplift at joint 15, 27 lb uplift at joint 14 and 101 lb uplift at joint 13.

- Beveled plate or shim required to provide full bearing surface with truss chord at joint(s) 2.
- This truss is designed in accordance with the 2018 International Residential Code sections R502.11.1 and R802.10.2 and referenced standard ANSI/TPI 1.

**LOAD CASE(S)** Standard

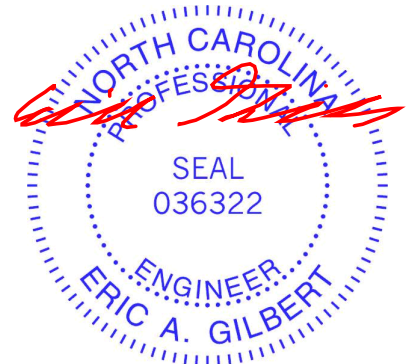

December 27, 2024

**WARNING - Verify design parameters and READ NOTES ON THIS AND INCLUDED MITEK REFERENCE PAGE MII-7473 rev. 1/2/2023 BEFORE USE.**

Design valid for use only with MiTek® connectors. This design is based only upon parameters shown, and is for an individual building component, not a truss system. Before use, the building designer must verify the applicability of design parameters and properly incorporate this design into the overall building design. Bracing indicated is to prevent buckling of individual truss web and/or chord members only. Additional temporary and permanent bracing is always required for stability and to prevent collapse with possible personal injury and property damage. For general guidance regarding the fabrication, storage, delivery, erection and bracing of trusses and truss systems, see **ANSI/TPI1 Quality Criteria and DSB-22** available from Truss Plate Institute ([www.tpinst.org](http://www.tpinst.org)) and **BCSI Building Component Safety Information** available from the Structural Building Component Association ([www.sbcacomponents.com](http://www.sbcacomponents.com))

ENGINEERING BY  
**TRENCO**  
A MiTek Affiliate

818 Soundside Road  
Edenton, NC 27932

Job	Truss	Truss Type	Qty	Ply	BONNET B - LOT 8 - ILA'S WAY	170433603
4600391	B01G	Common Girder	1	2	Job Reference (optional)	

Builders FirstSource (Albermarle), Albermarle, NC - 28001,

Run: 8.63 S Sep 26 2024 Print: 8.630 S Sep 26 2024 MiTek Industries, Inc. Fri Dec 27 13:15:24  
ID:9Au5CMoTHOpkOvkwdacsbxzAclR-RfC?PsB70Hq3NSgPqnL8w3uITXbGKWrCDoi7J4zJC?f

Page: 1

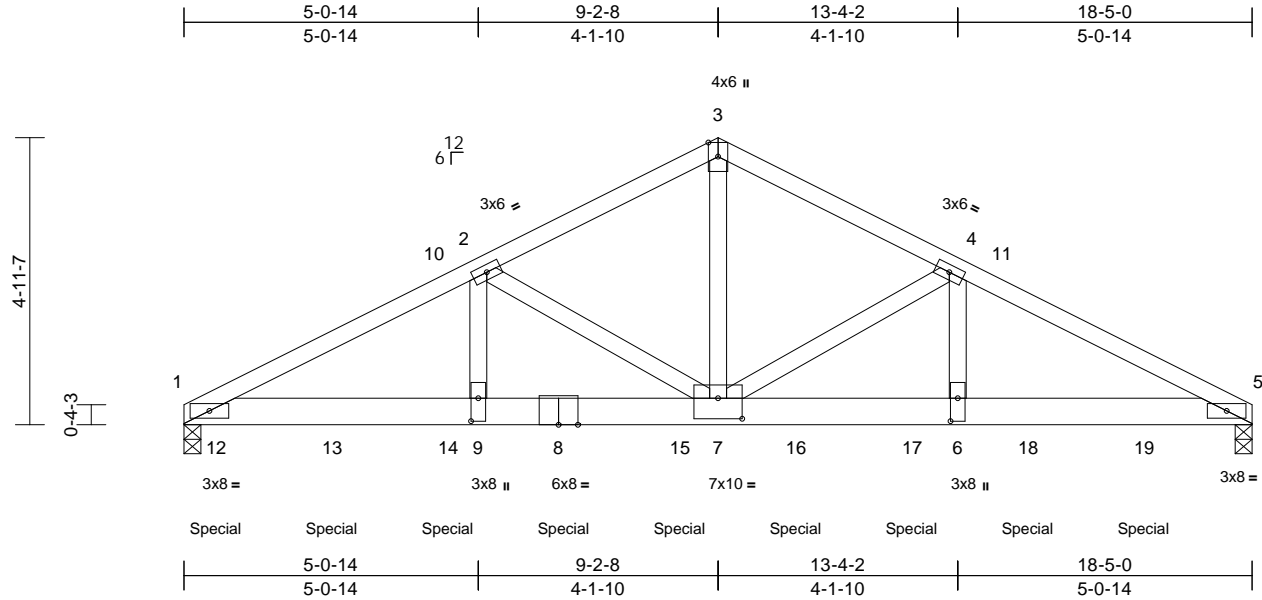

Scale = 1:39.7

Plate Offsets (X, Y): [6:0-4-12,0-1-8], [7:0-5-0,0-4-4], [9:0-4-12,0-1-8]

Loading	(psf)	Spacing	2-0-0	CSI	DEFL	in	(loc)	l/defl	L/d	PLATES	GRIP
TCLL (roof)	20.0	Plate Grip DOL	1.15	TC	0.70	Vert(LL)	-0.10	6-7	>999	240	244/190
Snow (Pf/Pg)	15.4/20.0	Lumber DOL	1.15	BC	0.58	Vert(CT)	-0.21	6-7	>999	180	
TCDL	10.0	Rep Stress Incr	NO	WB	0.59	Horz(CT)	0.05	5	n/a	n/a	
BCLL	0.0*	Code	IRC2018/TPI2014	Matrix-S							
BCDL	10.0										
Weight: 200 lb FT = 20%											

#### LUMBER

TOP CHORD 2x4 SP No.2  
BOT CHORD 2x6 SP 2400F 2.0E or 2x6 SP DSS  
WEBS 2x4 SP No.3 \*Except\* 7-3:2x4 SP No.2

#### BRACING

TOP CHORD Structural wood sheathing directly applied or 3-7-1 oc purlins.  
BOT CHORD Rigid ceiling directly applied or 10-0-0 oc bracing.

#### REACTIONS

(size) 1=0-3-8, 5=0-3-8  
Max Horiz 1=-76 (LC 38)  
Max Uplift 1=-633 (LC 12), 5=-603 (LC 13)  
Max Grav 1=5320 (LC 2), 5=4623 (LC 2)

#### FORCES

(lb) - Maximum Compression/Maximum Tension  
TOP CHORD 1-2=-8357/1074, 2-3=-5719/769,  
3-4=-5719/769, 4-5=-8314/1078  
BOT CHORD 1-9=-979/7418, 7-9=-979/7418,  
6-7=-906/7379, 5-6=-906/7379  
WEBS 2-9=-236/2351, 2-7=-2759/442,  
3-7=-607/4816, 4-7=-2713/446,  
4-6=-240/2308

#### NOTES

- 2-ply truss to be connected together with 10d (0.131"x3") nails as follows:  
Top chords connected as follows: 2x4 - 1 row at 0-9-0 oc.  
Bottom chords connected as follows: 2x6 - 2 rows staggered at 0-3-0 oc.  
Web connected as follows: 2x4 - 1 row at 0-9-0 oc.
- All loads are considered equally applied to all plies, except if noted as front (F) or back (B) face in the LOAD CASE(S) section. Ply to ply connections have been provided to distribute only loads noted as (F) or (B), unless otherwise indicated.
- Unbalanced roof live loads have been considered for this design.

- Wind: ASCE 7-16; Vult=130mph (3-second gust)  
Vasd=103mph; TCDL=6.0psf; BCDL=6.0psf; h=30ft;  
Cat. II; Exp B; Enclosed; MWFRS (envelope) exterior zone; cantilever left and right exposed; Lumber DOL=1.60 plate grip DOL=1.60
- TCLL: ASCE 7-16; Pr=20.0 psf (roof LL: Lum DOL=1.15 Plate DOL=1.15); Pg=20.0 psf; Pf=15.4 psf (Lum DOL=1.15 Plate DOL=1.15); Is=1.0; Rough Cat B; Partially Exp.; Ce=1.0; Cs=1.00; Ct=1.10
- Unbalanced snow loads have been considered for this design.
- This truss has been designed for a 10.0 psf bottom chord live load nonconcurrent with any other live loads.
- \* This truss has been designed for a live load of 20.0psf on the bottom chord in all areas where a rectangle 3-06-00 tall by 1-00-00 wide will fit between the bottom chord and any other members.
- All bearings are assumed to be SP 2400F 2.0E or DSS crushing capacity of 660 psi.
- Provide mechanical connection (by others) of truss to bearing plate capable of withstanding 633 lb uplift at joint 1 and 603 lb uplift at joint 5.
- This truss is designed in accordance with the 2018 International Residential Code sections R502.11.1 and R802.10.2 and referenced standard ANSI/TPI 1.
- Hanger(s) or other connection device(s) shall be provided sufficient to support concentrated load(s) 1152 lb down and 70 lb up at 0-6-12, 934 lb down and 124 lb up at 2-6-12, 934 lb down and 124 lb up at 4-6-12, 934 lb down and 124 lb up at 6-6-12, 934 lb down and 124 lb up at 8-6-12, 934 lb down and 124 lb up at 10-6-12, 934 lb down and 124 lb up at 12-6-12, and 934 lb down and 124 lb up at 14-6-12, and 934 lb down and 124 lb up at 16-6-12 on bottom chord. The design/selection of such connection device(s) is the responsibility of others.

#### LOAD CASE(S) Standard

- Dead + Snow (balanced): Lumber Increase=1.15, Plate Increase=1.15

#### Uniform Loads (lb/ft)

Vert: 1-3=-51, 3-5=-51, 1-5=-20

#### Concentrated Loads (lb)

Vert: 8=-841 (B), 12=-932 (B), 13=-841 (B), 14=-841 (B), 15=-841 (B), 16=-841 (B), 17=-841 (B), 18=-841 (B), 19=-841 (B)

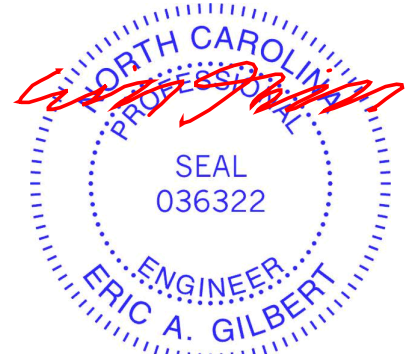

December 27, 2024

**WARNING - Verify design parameters and READ NOTES ON THIS AND INCLUDED MITEK REFERENCE PAGE MII-7473 rev. 1/2/2023 BEFORE USE.**

Design valid for use only with MiTek® connectors. This design is based only upon parameters shown, and is for an individual building component, not a truss system. Before use, the building designer must verify the applicability of design parameters and properly incorporate this design into the overall building design. Bracing indicated is to prevent buckling of individual truss web and/or chord members only. Additional temporary and permanent bracing is always required for stability and to prevent collapse with possible personal injury and property damage. For general guidance regarding the fabrication, storage, delivery, erection and bracing of trusses and truss systems, see **ANSI/TPI1 Quality Criteria and DSB-22** available from Truss Plate Institute (www.tpinst.org) and **BCSI Building Component Safety Information** available from the Structural Building Component Association (www.sbcacomponents.com)

ENGINEERING BY  
**TRENCO**  
A MiTek Affiliate

818 Soundside Road  
Edenton, NC 27932

Job	Truss	Truss Type	Qty	Ply	BONNET B - LOT 8 - ILA'S WAY	170433604
4600391	B02	Common	8	1	Job Reference (optional)	

Builders FirstSource (Albermarle), Albermarle, NC - 28001,

Run: 8.63 S Sep 26 2024 Print: 8.630 S Sep 26 2024 MiTek Industries, Inc. Fri Dec 27 13:15:25  
ID:a6CMgSsfZQvEyRTqn3BV9UzAckT-RfC?PsB70Hq3NSgPqnL8w3ulTXbGKWwCDoi7J4zJC?f

Page: 1

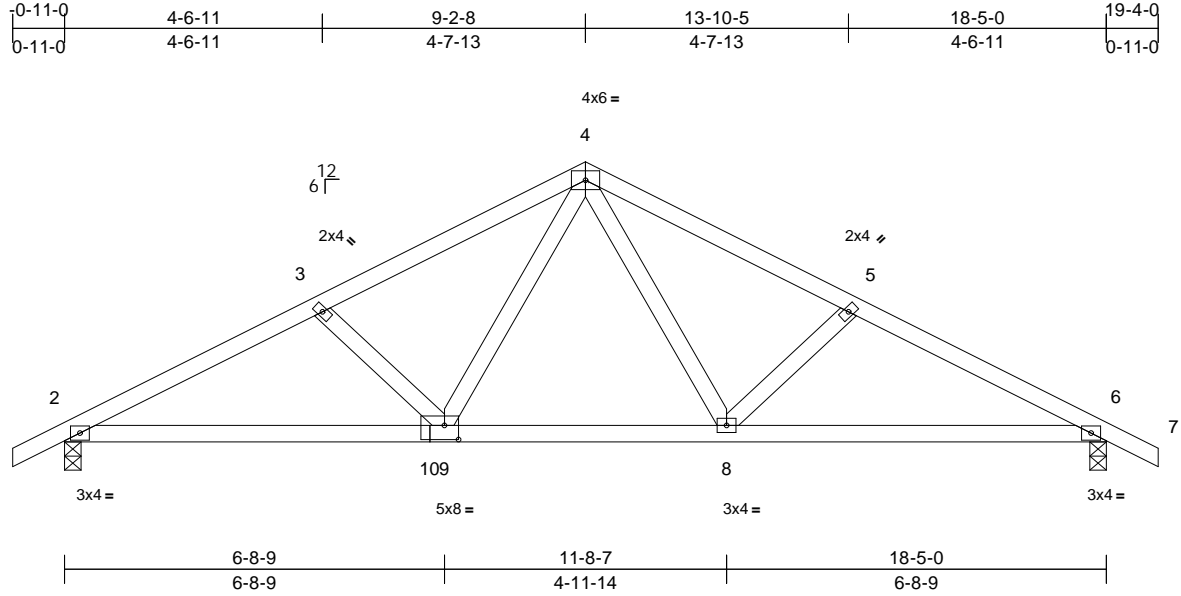

Scale = 1:40.7

Plate Offsets (X, Y): [10:0-3-0,0-3-0]

Loading	(psf)	Spacing	2-0-0	CSI		DEFL	in	(loc)	l/defl	L/d	PLATES	GRIP
TCLL (roof)	20.0	Plate Grip DOL	1.15	TC	0.34	Vert(LL)	-0.06	6-8	>999	240	MT20	244/190
Snow (Pf/Pg)	15.4/20.0	Lumber DOL	1.15	BC	0.49	Vert(CT)	-0.14	6-8	>999	180		
TCDL	10.0	Rep Stress Incr	YES	WB	0.16	Horz(CT)	0.03	6	n/a	n/a		
BCLL	0.0*	Code	IRC2018/TPI2014	Matrix-S								
BCDL	10.0										Weight: 85 lb	FT = 20%

#### LUMBER

TOP CHORD 2x4 SP No.2  
BOT CHORD 2x4 SP No.2  
WEBS 2x4 SP No.3

#### BRACING

TOP CHORD Structural wood sheathing directly applied or 5-0-12 oc purlins.  
BOT CHORD Rigid ceiling directly applied or 10-0-0 oc bracing.

#### REACTIONS

(size) 2=0-3-8, 6=0-3-8  
Max Horiz 2=85 (LC 16)  
Max Uplift 2=-108 (LC 12), 6=-108 (LC 13)  
Max Grav 2=789 (LC 2), 6=789 (LC 2)

#### FORCES

(lb) - Maximum Compression/Maximum Tension  
TOP CHORD 1-2=0/32, 2-3=-1241/167, 3-4=-1052/140, 4-5=-1052/140, 5-6=-1241/167, 6-7=0/32  
BOT CHORD 2-9=-167/1065, 8-9=-21/713, 6-8=-83/1065  
WEBS 4-9=-55/379, 3-9=-303/169, 4-8=-55/379, 5-8=-303/169

#### NOTES

- Unbalanced roof live loads have been considered for this design.
- Wind: ASCE 7-16; Vult=130mph (3-second gust) Vasd=103mph; TCDL=6.0psf; BCDL=6.0psf; h=30ft; Cat. II; Exp B; Enclosed; MWFRS (envelope) exterior zone; cantilever left and right exposed; Lumber DOL=1.60 plate grip DOL=1.60
- TCLL: ASCE 7-16; Pr=20.0 psf (roof LL: Lum DOL=1.15 Plate DOL=1.15); Pg=20.0 psf; Pf=15.4 psf (Lum DOL=1.15 Plate DOL=1.15); Is=1.0; Rough Cat B; Partially Exp.; Ce=1.0; Cs=1.00; Ct=1.10
- Unbalanced snow loads have been considered for this design.
- This truss has been designed for greater of min roof live load of 12.0 psf or 2.00 times flat roof load of 15.4 psf on overhangs non-concurrent with other live loads.

- This truss has been designed for a 10.0 psf bottom chord live load nonconcurrent with any other live loads.
- \* This truss has been designed for a live load of 20.0psf on the bottom chord in all areas where a rectangle 3-06-00 tall by 1-00-00 wide will fit between the bottom chord and any other members.
- All bearings are assumed to be SP No.2 crushing capacity of 565 psi.
- Provide mechanical connection (by others) of truss to bearing plate capable of withstanding 108 lb uplift at joint 2 and 108 lb uplift at joint 6.
- This truss is designed in accordance with the 2018 International Residential Code sections R502.11.1 and R802.10.2 and referenced standard ANSI/TPI 1.

LOAD CASE(S) Standard

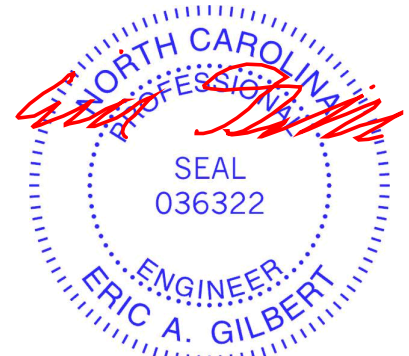

December 27, 2024

**WARNING - Verify design parameters and READ NOTES ON THIS AND INCLUDED MITEK REFERENCE PAGE MII-7473 rev. 1/2/2023 BEFORE USE.**

Design valid for use only with MiTek® connectors. This design is based only upon parameters shown, and is for an individual building component, not a truss system. Before use, the building designer must verify the applicability of design parameters and properly incorporate this design into the overall building design. Bracing indicated is to prevent buckling of individual truss web and/or chord members only. Additional temporary and permanent bracing is always required for stability and to prevent collapse with possible personal injury and property damage. For general guidance regarding the fabrication, storage, delivery, erection and bracing of trusses and truss systems, see **ANSI/TPI1 Quality Criteria and DSB-22** available from Truss Plate Institute (www.tpinst.org) and **BCSI Building Component Safety Information** available from the Structural Building Component Association (www.sbcacomponents.com)

ENGINEERING BY  
**TRENCO**  
A MiTek Affiliate

818 Soundside Road  
Edenton, NC 27932



Job	Truss	Truss Type	Qty	Ply	BONNET B - LOT 8 - ILA'S WAY	170433605
4600391	B03	Common Supported Gable	1	1	Job Reference (optional)	

Builders FirstSource (Albermarle), Albermarle, NC - 28001,

Run: 8.63 S Sep 26 2024 Print: 8.630 S Sep 26 2024 MiTek Industries, Inc. Fri Dec 27 13:15:25

Page: 1

ID:kJmX414SSfyHPZy???\_P44zAhc-RfC?PsB70Hq3NSgPqnL8w3uITxbGKWrCDoi7J4zJC?f

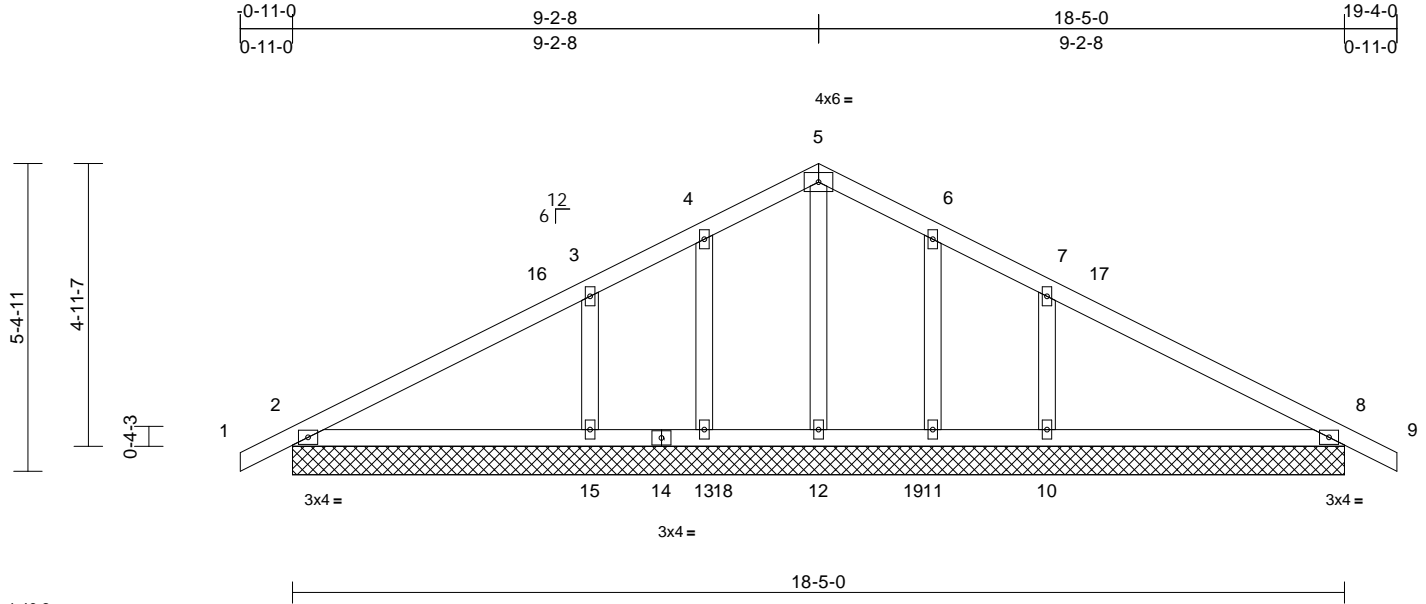

<b>Loading</b>	(psf)	<b>Spacing</b>	2-0-0	<b>CSI</b>		<b>DEFL</b>	in	(loc)	l/defl	L/d	<b>PLATES</b>	<b>GRIP</b>
TCLL (roof)	20.0	Plate Grip DOL	1.15	TC	0.32	Vert(LL)	n/a	-	n/a	999	MT20	244/190
Snow (Pf/Pg)	15.4/20.0	Lumber DOL	1.15	BC	0.21	Vert(CT)	n/a	-	n/a	999		
TCDL	10.0	Rep Stress Incr	YES	WB	0.07	Horz(CT)	0.00	8	n/a	n/a		
BCLL	0.0*	Code	IRC2018/TPI2014	Matrix-S								
BCDL	10.0										Weight: 85 lb	FT = 20%

**LUMBER**  
TOP CHORD 2x4 SP No.2  
BOT CHORD 2x4 SP No.2  
OTHERS 2x4 SP No.3

**BRACING**  
TOP CHORD Structural wood sheathing directly applied or 6-0-0 oc purlins.  
BOT CHORD Rigid ceiling directly applied or 10-0-0 oc bracing.

**REACTIONS** (size)  
2=18-5-0, 8=18-5-0, 10=18-5-0,  
11=18-5-0, 12=18-5-0, 13=18-5-0,  
15=18-5-0  
Max Horiz 2=85 (LC 16)  
Max Uplift 2=-26 (LC 12), 8=-42 (LC 13),  
10=-128 (LC 13), 11=-14 (LC 13),  
13=-15 (LC 12), 15=-128 (LC 12)  
Max Grav 2=237 (LC 2), 8=237 (LC 2),  
10=428 (LC 2), 11=93 (LC 20),  
12=252 (LC 29), 13=93 (LC 19),  
15=428 (LC 2)

**FORCES** (lb) - Maximum Compression/Maximum Tension  
TOP CHORD 1-2=0/31, 2-3=-92/90, 3-4=-75/105,  
4-5=-48/119, 5-6=-48/110, 6-7=-75/87,  
7-8=-79/67, 8-9=0/31  
BOT CHORD 2-15=-5/78, 13-15=-5/78, 12-13=-5/78,  
11-12=-5/78, 10-11=-5/78, 8-10=-5/78  
WEBS 5-12=-128/0, 4-13=-99/28, 3-15=-301/175,  
6-11=-99/27, 7-10=-301/175

**NOTES**  
1) Unbalanced roof live loads have been considered for this design.  
2) Wind: ASCE 7-16; Vult=130mph (3-second gust)  
Vasd=103mph; TCDL=6.0psf; BCDL=6.0psf; h=30ft;  
Cat. II; Exp B; Enclosed; MWFRS (envelope) exterior zone; cantilever left and right exposed ; Lumber DOL=1.60 plate grip DOL=1.60

- Truss designed for wind loads in the plane of the truss only. For studs exposed to wind (normal to the face), see Standard Industry Gable End Details as applicable, or consult qualified building designer as per ANSI/TPI 1.
- TCLL: ASCE 7-16; Pr=20.0 psf (roof LL: Lum DOL=1.15 Plate DOL=1.15); Pg=20.0 psf; Pf=15.4 psf (Lum DOL=1.15 Plate DOL=1.15); Is=1.0; Rough Cat B; Partially Exp.; Ce=1.0; Cs=1.00; Ct=1.10
- Unbalanced snow loads have been considered for this design.
- This truss has been designed for greater of min roof live load of 12.0 psf or 2.00 times flat roof load of 15.4 psf on overhangs non-concurrent with other live loads.
- All plates are 2x4 MT20 unless otherwise indicated.
- Gable requires continuous bottom chord bearing.
- Gable studs spaced at 2-0-0 oc.
- This truss has been designed for a 10.0 psf bottom chord live load nonconcurrent with any other live loads.
- \* This truss has been designed for a live load of 20.0psf on the bottom chord in all areas where a rectangle 3-06-00 tall by 1-00-00 wide will fit between the bottom chord and any other members, with BCDL = 10.0psf.
- All bearings are assumed to be SP No.2 crushing capacity of 565 psi.
- Provide mechanical connection (by others) of truss to bearing plate capable of withstanding 26 lb uplift at joint 2, 15 lb uplift at joint 13, 128 lb uplift at joint 15, 14 lb uplift at joint 11, 128 lb uplift at joint 10 and 42 lb uplift at joint 8.
- This truss is designed in accordance with the 2018 International Residential Code sections R502.11.1 and R802.10.2 and referenced standard ANSI/TPI 1.

**LOAD CASE(S)** Standard



December 27, 2024

**WARNING - Verify design parameters and READ NOTES ON THIS AND INCLUDED MITEK REFERENCE PAGE MII-7473 rev. 1/2/2023 BEFORE USE.**

Design valid for use only with MiTek® connectors. This design is based only upon parameters shown, and is for an individual building component, not a truss system. Before use, the building designer must verify the applicability of design parameters and properly incorporate this design into the overall building design. Bracing indicated is to prevent buckling of individual truss web and/or chord members only. Additional temporary and permanent bracing is always required for stability and to prevent collapse with possible personal injury and property damage. For general guidance regarding the fabrication, storage, delivery, erection and bracing of trusses and truss systems, see **ANSI/TPI1 Quality Criteria and DSB-22** available from Truss Plate Institute (www.tpinst.org) and **BCSI Building Component Safety Information** available from the Structural Building Component Association (www.sbcacompoments.com)

ENGINEERING BY  
**TRENCO**  
A MiTek Affiliate

818 Soundside Road  
Edenton, NC 27932

Job	Truss	Truss Type	Qty	Ply	BONNET B - LOT 8 - ILA'S WAY	170433606
4600391	M01	Monopitch Supported Gable	1	1	Job Reference (optional)	

Builders FirstSource (Albermarle), Albermarle, NC - 28001,

Run: 8.63 S Sep 26 2024 Print: 8.630 S Sep 26 2024 MiTek Industries, Inc. Fri Dec 27 13:15:25  
ID:CbRdZdvkCsfUA9kGY\_jbNezAcgX-RfC?PsB70Hq3NSgPqnL8w3uITxbGKwvCDoi7J4zJC7f

Page: 1

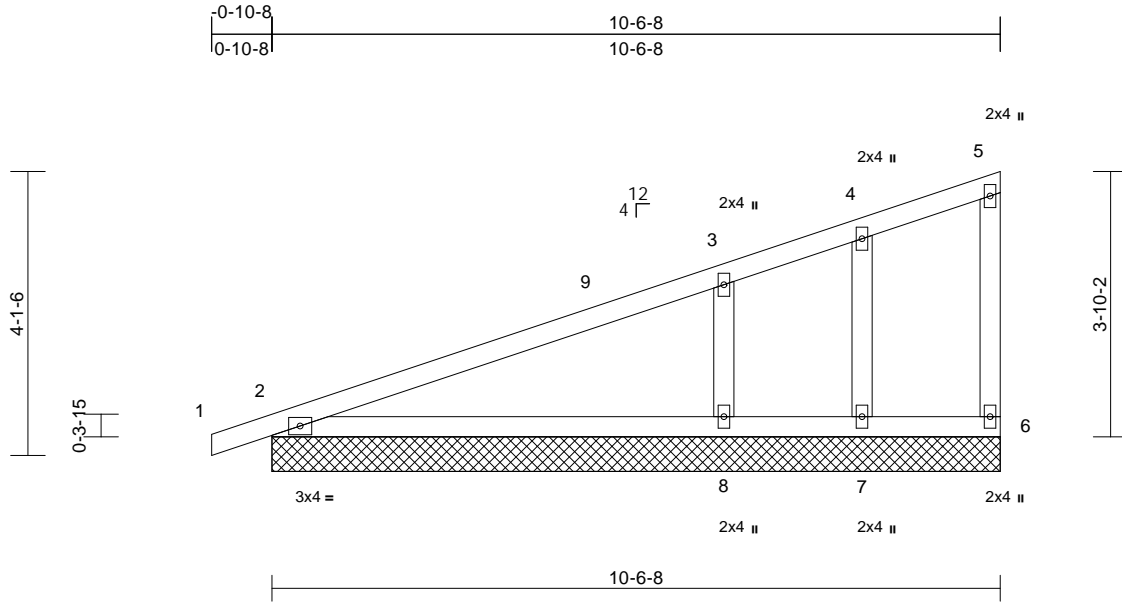

<b>Loading</b>	(psf)	<b>Spacing</b>	2-0-0	<b>CSI</b>		<b>DEFL</b>	in	(loc)	l/defl	L/d	<b>PLATES</b>	<b>GRIP</b>
TCLL (roof)	20.0	Plate Grip DOL	1.15	TC	0.52	Vert(LL)	n/a	-	n/a	999	MT20	244/190
Snow (Pf/Pg)	15.4/20.0	Lumber DOL	1.15	BC	0.34	Vert(CT)	n/a	-	n/a	999		
TCDL	10.0	Rep Stress Incr	YES	WB	0.09	Horz(CT)	0.00	6	n/a	n/a		
BCLL	0.0*	Code	IRC2018/TPI2014	Matrix-S								
BCDL	10.0										Weight: 45 lb	FT = 20%

#### LUMBER

TOP CHORD	2x4 SP No.2
BOT CHORD	2x4 SP No.2
WEBS	2x4 SP No.2
OTHERS	2x4 SP No.3

#### BRACING

TOP CHORD	Structural wood sheathing directly applied or 6-0-0 oc purlins, except end verticals.
BOT CHORD	Rigid ceiling directly applied or 10-0-0 oc bracing.

<b>REACTIONS</b>	(size)	2=10-6-8, 6=10-6-8, 7=10-6-8, 8=10-6-8
	Max Horiz	2=149 (LC 8)
	Max Uplift	2=-43 (LC 8), 6=-25 (LC 12), 7=-70 (LC 2), 8=-136 (LC 12)
	Max Grav	2=268 (LC 2), 6=115 (LC 19), 7=15 (LC 12), 8=588 (LC 19)

#### FORCES

	(lb) - Maximum Compression/Maximum Tension
TOP CHORD	1-2=0/21, 2-3=-111/68, 3-4=-65/0, 4-5=-18/22, 5-6=-84/37
BOT CHORD	2-8=-1/4, 7-8=-1/4, 6-7=-1/4
WEBS	4-7=-9/33, 3-8=-420/198

#### NOTES

- 1) Wind: ASCE 7-16; Vult=130mph (3-second gust) Vasd=103mph; TCDL=6.0psf; BCDL=6.0psf; h=30ft; Cat. II; Exp B; Enclosed; MWFRS (envelope) exterior zone; cantilever left and right exposed; Lumber DOL=1.60 plate grip DOL=1.60
- 2) Truss designed for wind loads in the plane of the truss only. For studs exposed to wind (normal to the face), see Standard Industry Gable End Details as applicable, or consult qualified building designer as per ANSI/TPI 1.
- 3) TCLL: ASCE 7-16; Pr=20.0 psf (roof LL: Lum DOL=1.15 Plate DOL=1.15); Pg=20.0 psf; Pf=15.4 psf (Lum DOL=1.15 Plate DOL=1.15); Is=1.0; Rough Cat B; Partially Exp.; Ce=1.0; Cs=1.00; Ct=1.10

- 4) Unbalanced snow loads have been considered for this design.
- 5) This truss has been designed for greater of min roof live load of 12.0 psf or 2.00 times flat roof load of 15.4 psf on overhangs non-concurrent with other live loads.
- 6) Gable requires continuous bottom chord bearing.
- 7) Gable studs spaced at 2-0-0 oc.
- 8) This truss has been designed for a 10.0 psf bottom chord live load nonconcurrent with any other live loads.
- 9) \* This truss has been designed for a live load of 20.0psf on the bottom chord in all areas where a rectangle 3-06-00 tall by 1-00-00 wide will fit between the bottom chord and any other members.
- 10) All bearings are assumed to be SP No.2 crushing capacity of 565 psi.
- 11) Provide mechanical connection (by others) of truss to bearing plate capable of withstanding 25 lb uplift at joint 6, 43 lb uplift at joint 2, 70 lb uplift at joint 7 and 136 lb uplift at joint 8.
- 12) Beveled plate or shim required to provide full bearing surface with truss chord at joint(s) 2.
- 13) This truss is designed in accordance with the 2018 International Residential Code sections R502.11.1 and R802.10.2 and referenced standard ANSI/TPI 1.

**LOAD CASE(S)** Standard

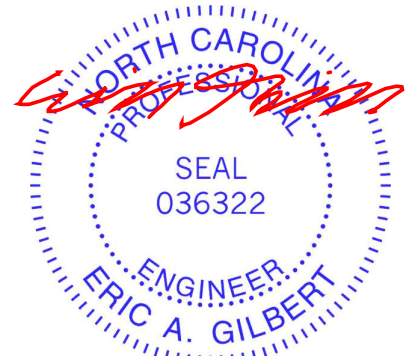

December 27, 2024

**WARNING - Verify design parameters and READ NOTES ON THIS AND INCLUDED MITEK REFERENCE PAGE MII-7473 rev. 1/2/2023 BEFORE USE.**

Design valid for use only with MiTek® connectors. This design is based only upon parameters shown, and is for an individual building component, not a truss system. Before use, the building designer must verify the applicability of design parameters and properly incorporate this design into the overall building design. Bracing indicated is to prevent buckling of individual truss web and/or chord members only. Additional temporary and permanent bracing is always required for stability and to prevent collapse with possible personal injury and property damage. For general guidance regarding the fabrication, storage, delivery, erection and bracing of trusses and truss systems, see **ANSI/TPI1 Quality Criteria and DSB-22** available from Truss Plate Institute ([www.tpinst.org](http://www.tpinst.org)) and **BCSI Building Component Safety Information** available from the Structural Building Component Association ([www.sbcacomponents.com](http://www.sbcacomponents.com))

ENGINEERING BY  
**TRENCO**  
A MiTek Affiliate

818 Soundside Road  
Edenton, NC 27932

Job	Truss	Truss Type	Qty	Ply	BONNET B - LOT 8 - ILA'S WAY	170433607
4600391	M02	Monopitch	6	1	Job Reference (optional)	

Builders FirstSource (Albermarle), Albermarle, NC - 28001,

Run: 8.63 S Sep 26 2024 Print: 8.630 S Sep 26 2024 MiTek Industries, Inc. Fri Dec 27 13:15:25  
ID:SDA0QOS13BnKXqWs1t0cZdzAceX-RfC?PsB70Hq3NSgPqnL8w3ulTXbGKWrCDoi7J4zJC?fi

Page: 1

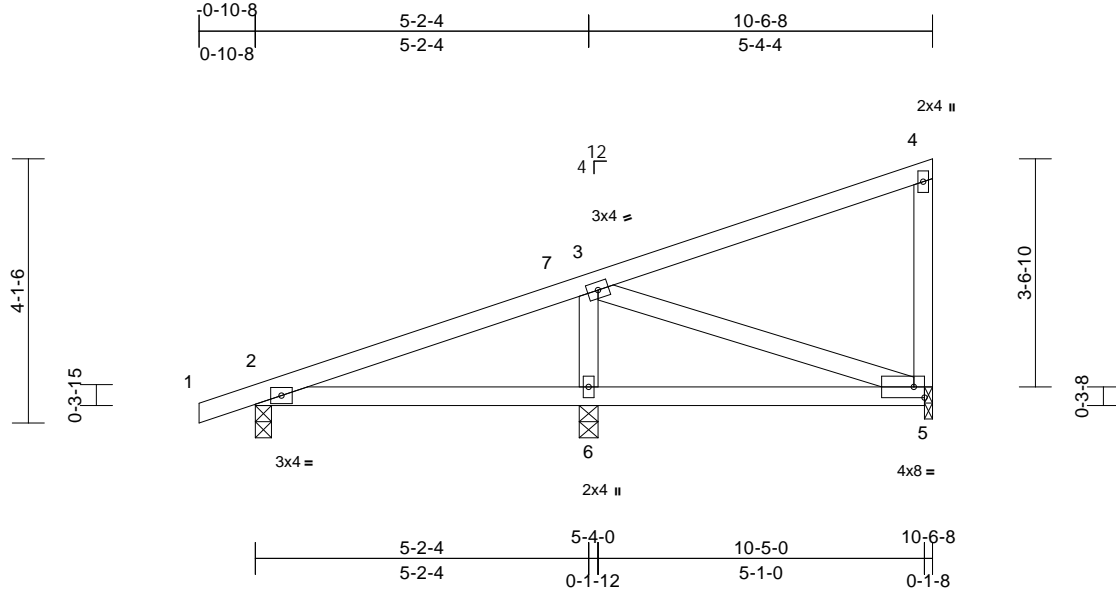

Scale = 1:35.9

Loading	(psf)	Spacing	2-0-0	CSI	DEFL	in	(loc)	l/defl	L/d	PLATES	GRIP
TCLL (roof)	20.0	Plate Grip DOL	1.15	TC	0.39	Vert(LL)	-0.02	5-6	>999	240	244/190
Snow (Pf/Pg)	15.4/20.0	Lumber DOL	1.15	BC	0.24	Vert(CT)	-0.03	5-6	>999	180	
TCDL	10.0	Rep Stress Incr	YES	WB	0.08	Horz(CT)	0.00	5	n/a	n/a	
BCLL	0.0*	Code	IRC2018/TPI2014	Matrix-S							
BCDL	10.0										
										Weight: 48 lb	FT = 20%

#### LUMBER

TOP CHORD	2x4 SP No.2
BOT CHORD	2x4 SP No.2
WEBS	2x4 SP No.3
OTHERS	2x4 SP No.2

#### BRACING

TOP CHORD	Structural wood sheathing directly applied or 6'-0-0 oc purlins.
BOT CHORD	Rigid ceiling directly applied or 10'-0-0 oc bracing.

#### REACTIONS

(size)	2=0-3-0, 5=0-1-8, 6=0-3-8
Max Horiz	2=149 (LC 8)
Max Uplift	2=48 (LC 8), 5=52 (LC 8), 6=93 (LC 12)
Max Grav	2=230 (LC 2), 5=208 (LC 19), 6=507 (LC 19)

#### FORCES

(lb) - Maximum Compression/Maximum Tension	
TOP CHORD	1-2=0/21, 2-3=-94/30, 3-4=-92/30, 4-5=-162/67
BOT CHORD	2-6=-38/30, 5-6=-38/30
WEBS	3-6=-383/161, 3-5=-11/35

#### NOTES

- Wind: ASCE 7-16; Vult=130mph (3-second gust)  
Vasd=103mph; TCDL=6.0psf; BCDL=6.0psf; h=30ft;  
Cat. II; Exp B; Enclosed; MWFRS (envelope) exterior zone; cantilever left and right exposed; Lumber DOL=1.60 plate grip DOL=1.60
- TCLL: ASCE 7-16; Pr=20.0 psf (roof LL: Lum DOL=1.15 Plate DOL=1.15); Pg=20.0 psf; Pf=15.4 psf (Lum DOL=1.15 Plate DOL=1.15); Is=1.0; Rough Cat B; Partially Exp.; Ce=1.0; Cs=1.00; Ct=1.10
- Unbalanced snow loads have been considered for this design.
- This truss has been designed for greater of min roof live load of 12.0 psf or 2.00 times flat roof load of 15.4 psf on overhangs non-concurrent with other live loads.

- This truss has been designed for a 10.0 psf bottom chord live load nonconcurrent with any other live loads.
- \* This truss has been designed for a live load of 20.0psf on the bottom chord in all areas where a rectangle 3'-06"-00 tall by 1'-00"-00 wide will fit between the bottom chord and any other members.
- All bearings are assumed to be SP No.2 crushing capacity of 565 psi.
- Bearing at joint(s) 5 considers parallel to grain value using ANSI/TPI 1 angle to grain formula. Building designer should verify capacity of bearing surface.
- Provide mechanical connection (by others) of truss to bearing plate at joint(s) 5.
- Provide mechanical connection (by others) of truss to bearing plate capable of withstanding 48 lb uplift at joint 2, 93 lb uplift at joint 6 and 52 lb uplift at joint 5.
- This truss is designed in accordance with the 2018 International Residential Code sections R502.11.1 and R802.10.2 and referenced standard ANSI/TPI 1.

**LOAD CASE(S)** Standard

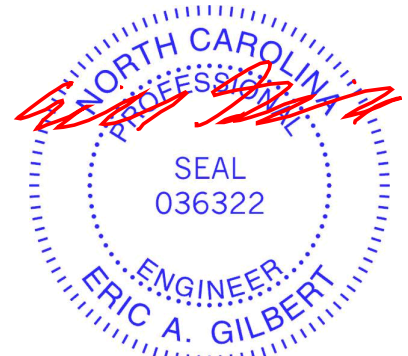

December 27, 2024

**WARNING - Verify design parameters and READ NOTES ON THIS AND INCLUDED MITEK REFERENCE PAGE MII-7473 rev. 1/2/2023 BEFORE USE.**

Design valid for use only with MiTek® connectors. This design is based only upon parameters shown, and is for an individual building component, not a truss system. Before use, the building designer must verify the applicability of design parameters and properly incorporate this design into the overall building design. Bracing indicated is to prevent buckling of individual truss web and/or chord members only. Additional temporary and permanent bracing is always required for stability and to prevent collapse with possible personal injury and property damage. For general guidance regarding the fabrication, storage, delivery, erection and bracing of trusses and truss systems, see **ANSI/TPI1 Quality Criteria and DSB-22** available from Truss Plate Institute ([www.tpinst.org](http://www.tpinst.org)) and **BCSI Building Component Safety Information** available from the Structural Building Component Association ([www.sbcacompnents.com](http://www.sbcacompnents.com))

ENGINEERING BY  
**TRENCO**  
A MiTek Affiliate

818 Soundside Road  
Edenton, NC 27932

# Symbols

## PLATE LOCATION AND ORIENTATION

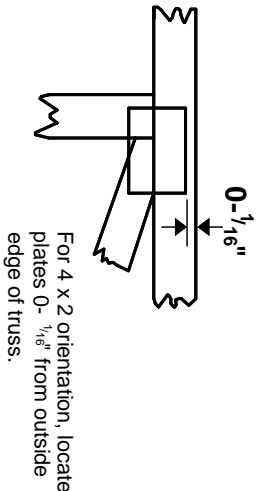

\* Plate location details available in MITek software or upon request.

## PLATE SIZE

**4 X 4**

The first dimension is the plate width measured perpendicular to slots. Second dimension is the length parallel to slots.

## LATERAL BRACING LOCATION



Indicated by symbol shown and/or by text in the bracing section of the output. Use T or I bracing if indicated.

## BEARING

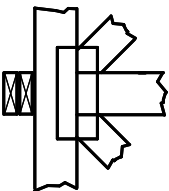

Indicates location where bearings (supports) occur. Icons vary but reaction section indicates joint number/letter where bearings occur. Min size shown is for crushing only.

**Industry Standards:**  
ANSI/TP1: National Design Specification for Metal Plate Connected Wood Truss Construction.  
DSB-22: Building Component Safety Information, Guide to Good Practice for Handling, Installing, Restraining & Bracing of Metal Plate Connected Wood Trusses.

# Numbering System

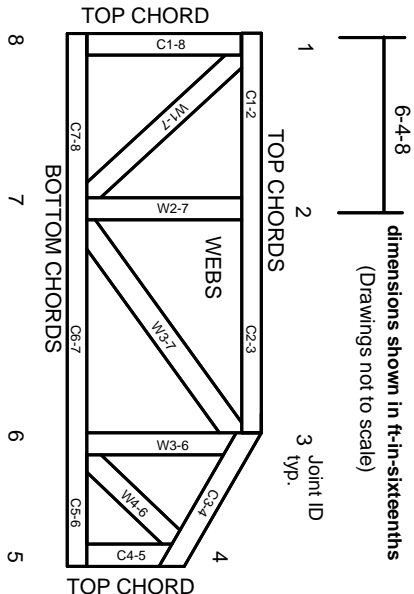

**JOINTS ARE GENERALLY NUMBERED/LETTERED CLOCKWISE AROUND THE TRUSS STARTING AT THE JOINT FARTHEST TO THE LEFT.**

**CHORDS AND WEBS ARE IDENTIFIED BY END JOINT NUMBERS/LETTERS.**

# Product Code Approvals

ICC-ES Reports:  
ESR-1988, ESR-2362, ESR-2685, ESR-3282  
ESR-4722, ESL-1388

# Design General Notes

Trusses are designed for wind loads in the plane of the truss unless otherwise shown.  
Lumber design values are in accordance with ANSI/TP1 section 6.3. These truss designs rely on lumber values established by others.

© 2023 MITek® All Rights Reserved

# General Safety Notes

**Failure to Follow Could Cause Property Damage or Personal Injury**

1. Additional stability bracing for truss system, e.g. diagonal or X-bracing, is always required. See BCSI.
2. Truss bracing must be designed by an engineer. For wide truss spacing, individual lateral braces themselves may require bracing, or alternative Tor I bracing should be considered.
3. Never exceed the design loading shown and never stack materials on inadequately braced trusses.
4. Provide copies of this truss design to the building designer, erection supervisor, property owner and all other interested parties.
5. Cut members to bear tightly against each other.
6. Place plates on each face of truss at each joint and embed fully. Knots and wane at joint locations are regulated by ANSI/TP1 1.
7. Design assumes trusses will be suitably protected from the environment in accord with ANSI/TP1 1.
8. Unless otherwise noted, moisture content of lumber shall not exceed 19% at time of fabrication.
9. Unless expressly noted, this design is not applicable for use with fire retardant, preservative treated, or green lumber.
10. Camber is a non-structural consideration and is the responsibility of truss fabricator. General practice is to camber for dead load deflection.
11. Plate type, size, orientation and location dimensions indicated are minimum plating requirements.
12. Lumber used shall be of the species and size, and in all respects, equal to or better than that specified.
13. Top chords must be sheathed or purlins provided at spacing indicated on design.
14. Bottom chords require lateral bracing at 10 ft. spacing, or less, if no ceiling is installed, unless otherwise noted.
15. Connections not shown are the responsibility of others.
16. Do not cut or alter truss member or plate without prior approval of an engineer.
17. Install and load vertically unless indicated otherwise.
18. Use of green or treated lumber may pose unacceptable environmental, health or performance risks. Consult with project engineer before use.
19. Review all portions of this design (front, back, words and pictures) before use. Reviewing pictures alone is not sufficient.
20. Design assumes manufacture in accordance with ANSI/TP1 1 Quality Criteria.
21. The design does not take into account any dynamic or other loads other than those expressly stated.

**MITek®**

ENGINEERING BY  
**TRENCO**  
A MITek Affiliate

MITek Engineering Reference Sheet: MII-7473 rev. 1/2/2023