

Job	Truss	Truss Type	Qty	Ply	MUNGO HOMES - MCDOWELL B ROOF
72500295	A1	Truss	6	1	Job Reference (optional) 34 LDP

UFP Mid Atlantic LLC, 5631 S. NC 62, Burlington, NC, Joy Perry

Run: 8.81 S Sep 13 2024 Print: 8.810 S Sep 13 2024 MiTek Industries, Inc. Mon Jan 06 13:50:22

Page: 1

ID:q6xmDaGgGpr4T8wcGw4bQWzKH9V-LH8PeiA2ph6gJ\_8Ej56l\_SQ3F\_63\_lw1bU\_nl?zy3yF

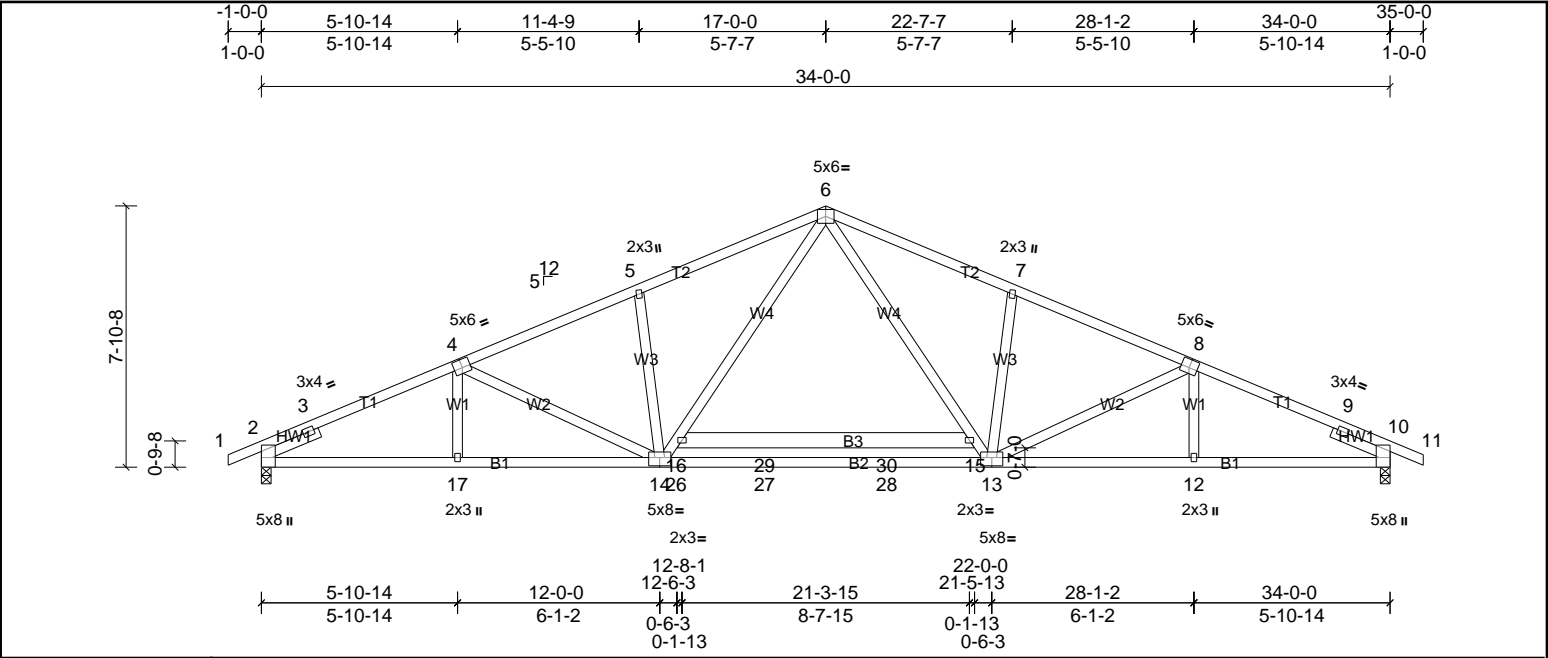

Job 72500295	Truss A1G	Truss Type Truss	Qty 1	Ply 1	MUNGO HOMES - MCDOWELL B ROOF Job Reference (optional)
-----------------	--------------	---------------------	----------	----------	---

UFP Mid Atlantic LLC, 5631 S. NC 62, Burlington, NC, Joy Perry

Run: 8.81 S Sep 13 2024 Print: 8.810 S Sep 13 2024 MiTek Industries, Inc. Mon Jan 06 13:50:23

Page: 1

ID:q6xmDaGgGpr4T8wcGw4bQWzKH9V-pTins2BgZ?EXw8iRHpe\_XgzRgOdUjIUbq8kLHRzy3yE

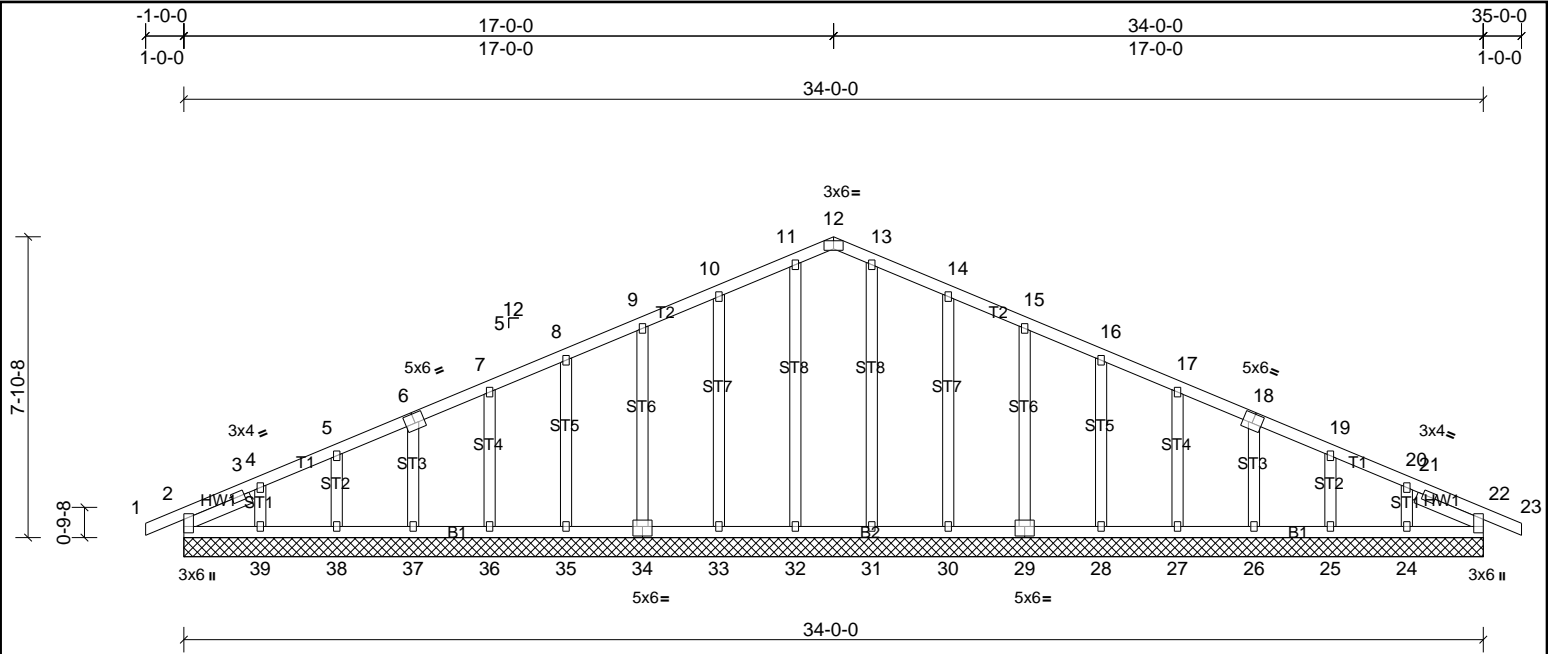

Plate Offsets (X, Y): [6:0-3-0,0-3-0], [12:0-3-0,Edge], [18:0-3-0,0-3-0], [29:0-3-0,0-3-0], [34:0-3-0,0-3-0]

Loading	(psf)	Spacing	2-0-0	CSI	DEFL	in	(loc)	l/defl	L/d	PLATES	GRIP	
TCLL (roof)	20.0	Plate Grip DOL	1.15	TC	0.10	Vert(LL)	n/a	-	n/a	999	MT20	244/190
TCDL	10.0	Lumber DOL	1.15	BC	0.03	Vert(CT)	n/a	-	n/a	999		
BCLL	0.0 *	Rep Stress Incr	YES	WB	0.11	Horz(CT)	0.01	22	n/a	n/a		
BCDL	10.0	Code	IRC2015/TPI2014	Matrix-SH							Weight: 210 lb	FT = 20%

**LUMBER**  
TOP CHORD 2x4 SP No.2  
BOT CHORD 2x4 SP No.2  
OTHERS 2x4 SP No.3  
SLIDER Left 2x4 SP No.3 -- 1-11-0, Right 2x4 SP No.3 -- 1-11-0

**BRACING**  
TOP CHORD Structural wood sheathing directly applied or 6-0-0 oc purlins.  
BOT CHORD Rigid ceiling directly applied or 10-0-0 oc bracing.

**REACTIONS**  
All bearings 34-0-0.  
(lb) - Max Horiz 2=131 (LC 11)  
Max Uplift All uplift 100 (lb) or less at joint(s) 2, 24, 25, 26, 27, 28, 29, 30, 33, 34, 35, 36, 37, 38, 39  
Max Grav All reactions 250 (lb) or less at joint(s) 2, 22, 24, 25, 26, 27, 28, 29, 30, 31, 32, 33, 34, 35, 36, 37, 38, 39

**FORCES**  
(lb) - Max. Comp./Max. Ten. - All forces 250 (lb) or less except when shown.

- NOTES**
- Unbalanced roof live loads have been considered for this design.
  - Wind: ASCE 7-10; Vult=130mph (3-second gust) Vasd=103mph; TCCL=6.0psf; BCDL=6.0psf; h=35ft; Cat. II; Exp B; Enclosed; MWFRS (envelope) exterior zone and C-C Exterior (2) zone; cantilever left and right exposed ; end vertical left and right exposed;C-C for members and forces & MWFRS for reactions shown; Lumber DOL=1.60 plate grip DOL=1.60
  - Truss designed for wind loads in the plane of the truss only.
  - All plates are 2x3 MT20 unless otherwise indicated.
  - Gable requires continuous bottom chord bearing.
  - Gable studs spaced at 2-0-0 oc.
  - This truss has been designed for a 10.0 psf bottom chord live load nonconcurrent with any other live loads.
  - \* This truss has been designed for a live load of 20.0psf on the bottom chord in all areas where a rectangle 3-06-00 tall by 2-00-00 wide will fit between the bottom chord and any other members.
  - Provide mechanical connection (by others) of truss to bearing plate capable of withstanding 100 lb uplift at joint(s) 2, 33, 34, 35, 36, 37, 38, 39, 30, 29, 28, 27, 26, 25, 24.
  - This truss is designed in accordance with the 2015 International Residential Code sections R502.11.1 and R802.10.2 and referenced standard ANSI/ TPI 1.



This design is based upon parameters shown, and is for an individual building component to be installed and loaded vertically. Applicability of design parameters and proper incorporation of component is responsibility of the Building Designer. Building Designer shall verify all design information on this sheet for conformance with conditions and requirements of the specific building and governing codes and ordinances. Building Designer accepts responsibility for the correctness or accuracy of the design information as it may relate to a specific building. Certification is valid only when truss is fabricated by a UFPI plant. Bracing shown is for lateral support of truss members only and does not replace erection and permanent bracing. Refer to Building Component Safety Information (BCSI) for general guidance regarding storage, erection and bracing available from SBCA and Truss Plate Institute.



UFP Mid Atlantic LLC, 5631 S. NC 62, Burlington, NC, Joy Perry Run: 8.81 S Sep 13 2024 Print: 8.810 S Sep 13 2024 MiTek Industries, Inc. Mon Jan 06 13:50:23 Page: 1  
ID:g6xmDaGgGpr4T8wcGw4bQWzKH9V-pTins2BgZ?EXw8iRHpe\_XgzICOR6jBAbg8kLHRzy3Ye

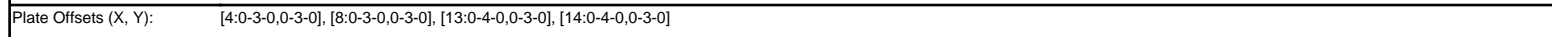

LUMBER		BRACING	
TOP CHORD	2x4 SP No.2 *Except* T1:2x4 SP SS	TOP CHORD	Structural wood sheathing directly applied or 3-1-11 oc purlins.
BOT CHORD	2x4 SP SS *Except* B2:2x4 SP No.1, B3:2x6 SP No.2	BOT CHORD	Rigid ceiling directly applied or 10-0-0 oc bracing, Except:
WEBS	2x4 SP No.3		6-0-0 oc bracing: 15-16.
SLIDER	Left 2x4 SP No.3 -- 1-11-0, Right 2x4 SP No.3 -- 1-11-0		

<b>FORCES</b>	(lb) - Max. Comp./Max. Ten. - All forces 250 (lb) or less except when shown.
TOP CHORD	2-3=-480/0, 3-4=-2663/547, 4-5=-2427/501, 5-6=-2419/589, 6-7=-2419/589, 7-8=-2427/501, 8-9=-2663/547, 9-10=-495/0
BOT CHORD	2-17=-397/2380, 14-17=-399/2381, 14-26=-91/1668, 26-27=-91/1668, 27-28=-91/1668, 13-28=-91/1668, 12-13=-399/2381, 10-12=-397/2380
WEBS	5-14=-374/230, 14-16=-240/855, 6-16=-165/952, 6-15=-165/952, 13-15=-240/855, 7-13=-374/230

- NOTES**
- 1) Unbalanced roof live loads have been considered for this design.
  - 2) Wind: ASCE 7-10; Vult=130mph (3-second gust) Vasd=103mph; TCDL=6.0psf; BCDL=6.0psf; h=35ft; Cat. II; Exp B; Enclosed; MWFRS (envelope) exterior zone and C-C Exterior (2) zone; cantilever left and right exposed ; end vertical left and right exposed; C-C for members and forces & MWFRS for reactions shown; Lumber DOL=1.60 plate grip DOL=1.60
  - 3) This truss has been designed for a 10.0 psf bottom chord live load nonconcurrent with any other live loads.
  - 4) \* This truss has been designed for a live load of 20.0psf on the bottom chord in all areas where a rectangle 3-06-00 tall by 2-00-00 wide will fit between the bottom chord and any other members, with BCDL = 10.0psf.
  - 5) Provide mechanical connection (by others) of truss to bearing plate capable of withstanding 158 lb uplift at joint 2 and 158 lb uplift at joint 10.
  - 6) This truss is designed in accordance with the 2015 International Residential Code sections R502.11.1 and R802.10.2 and referenced standard ANSI/TPI 1.

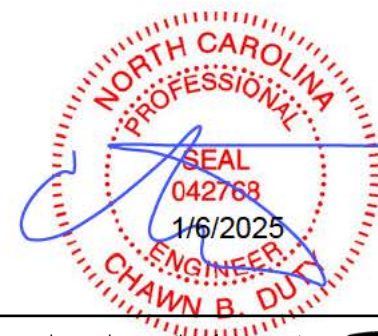

This design is based upon parameters shown, and is for an individual building component to be installed and loaded vertically. Applicability of design parameters and proper incorporation of component is responsibility of the Building Designer. Building Designer shall verify all design information on this sheet for conformance with conditions and requirements of the specific building and governing codes and ordinances. Building Designer accepts responsibility for the correctness or accuracy of the design information as it may relate to a specific building. Certification is valid only when truss is fabricated by a UFPI plant. Bracing shown is for lateral support of truss members only and does not replace erection and permanent bracing. Refer to Building Component Safety Information (BCSI) for general guidance regarding storage, erection and bracing available from SBCA and Truss Plate Institute.

Job 72500295	Truss A2	Truss Type Truss	Qty 1	Ply 1	MUNGO HOMES - MCDOWELL B ROOF Job Reference (optional)
-----------------	-------------	---------------------	----------	----------	---

UFP Mid Atlantic LLC, 5631 S. NC 62, Burlington, NC, Joy Perry

Run: 8.81 S Sep 13 2024 Print: 8.810 S Sep 13 2024 MiTek Industries, Inc. Mon Jan 06 13:50:23

Page: 1

ID:q6xmDaGgGpr4T8wcGw4bQWzKH9V-pTins2BgZ?EXw8iRHpe\_XgzE\_OSHjBAbq8kLHRzy3yE

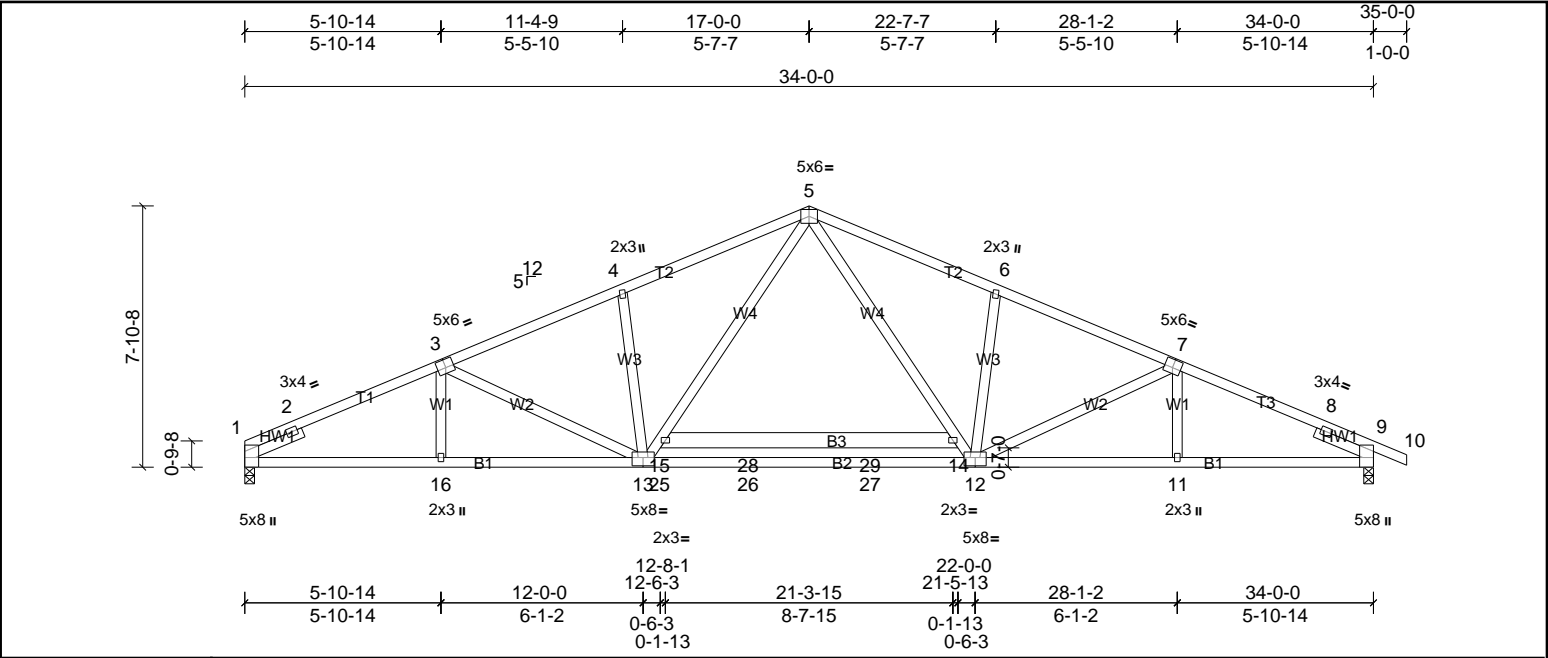

Plate Offsets (X, Y): [3:0-3-0,0-3-0], [7:0-3-0,0-3-0], [12:0-4-0,0-3-0], [13:0-4-0,0-3-0]

Loading	(psf)	Spacing	2-0-0	CSI	DEFL	in	(loc)	I/defl	L/d	PLATES	GRIP
TCLL (roof)	20.0	Plate Grip DOL	1.15	TC	0.91	Vert(LL)	-0.32	12-13	>999	240	244/190
TCDL	10.0	Lumber DOL	1.15	BC	0.75	Vert(CT)	-0.66	12-13	>616	180	
BCLL	0.0*	Rep Stress Incr	YES	WB	0.52	Horz(CT)	0.12	9	n/a	n/a	
BCDL	10.0	Code	IRC2015/TPI2014	Matrix-MSH							
										Weight: 202 lb	FT = 20%

<b>LUMBER</b>		<b>BRACING</b>	
TOP CHORD	2x4 SP No.2 *Except* T1,T3:2x4 SP No.1	TOP CHORD	Structural wood sheathing directly applied or 2-1-4 oc purlins.
BOT CHORD	2x4 SP SS *Except* B2:2x4 SP No.1, B3:2x6 SP No.2	BOT CHORD	Rigid ceiling directly applied or 10-0-0 oc bracing, Except:
WEBS	2x4 SP No.3		6-0-0 oc bracing: 14-15.
SLIDER	Left 2x4 SP No.3 -- 1-11-0, Right 2x4 SP No.3 -- 1-11-0		
<b>REACTIONS</b>	(lb/size) 1=1449/0-3-8, (min. 0-2-4), 9=1511/0-3-8, (min. 0-2-6)		
	Max Horiz 1=138 (LC 11)		
	Max Uplift 1=136 (LC 10), 9=158 (LC 11)		
<b>FORCES</b>	(lb) - Max. Comp./Max. Ten. - All forces 250 (lb) or less except when shown.		
TOP CHORD	1-2=-522/0, 2-3=-2670/554, 3-4=-2430/503, 4-5=-2422/591, 5-6=-2421/590, 6-7=-2429/502, 7-8=-2661/548, 8-9=-493/0		
BOT CHORD	1-16=-405/2389, 13-16=-407/2389, 13-25=-93/1670, 25-26=-93/1670, 26-27=-93/1670, 12-27=-93/1670, 11-12=-400/2380, 9-11=-398/2380		
WEBS	3-13=-255/166, 4-13=-373/229, 13-15=-241/857, 5-15=-166/954, 5-14=-165/952, 12-14=-240/855, 6-12=-374/230		

- NOTES**
- Unbalanced roof live loads have been considered for this design.
  - Wind: ASCE 7-10; Vult=130mph (3-second gust) Vasd=103mph; TCCL=6.0psf; BCDL=6.0psf; h=35ft; Cat. II; Exp B; Enclosed; MWFRS (envelope) exterior zone and C-C Exterior (2) zone; cantilever left and right exposed ; end vertical left and right exposed;C-C for members and forces & MWFRS for reactions shown; Lumber DOL=1.60 plate grip DOL=1.60
  - This truss has been designed for a 10.0 psf bottom chord live load nonconcurrent with any other live loads.
  - \* This truss has been designed for a live load of 20.0psf on the bottom chord in all areas where a rectangle 3-06-00 tall by 2-00-00 wide will fit between the bottom chord and any other members, with BCDL = 10.0psf.
  - Provide mechanical connection (by others) of truss to bearing plate capable of withstanding 136 lb uplift at joint 1 and 158 lb uplift at joint 9.
  - This truss is designed in accordance with the 2015 International Residential Code sections R502.11.1 and R802.10.2 and referenced standard ANSI/ TPI 1.



Job	Truss	Truss Type	Qty	Ply	MUNGO HOMES - MCDOWELL B ROOF
72500295	A3	Truss	9	1	Job Reference (optional)

UFP Mid Atlantic LLC, 5631 S. NC 62, Burlington, NC, Joy Perry

Run: 8.81 S Sep 13 2024 Print: 8.810 S Sep 13 2024 MiTek Industries, Inc. Mon Jan 06 13:50:24

Page: 1

ID:q6xmDaGgGpr4T8wcGw4bQWzKH9V-HfG93OCJKJMOYHHdrW9D3tVQbnlESagK2oTupuzy3yD

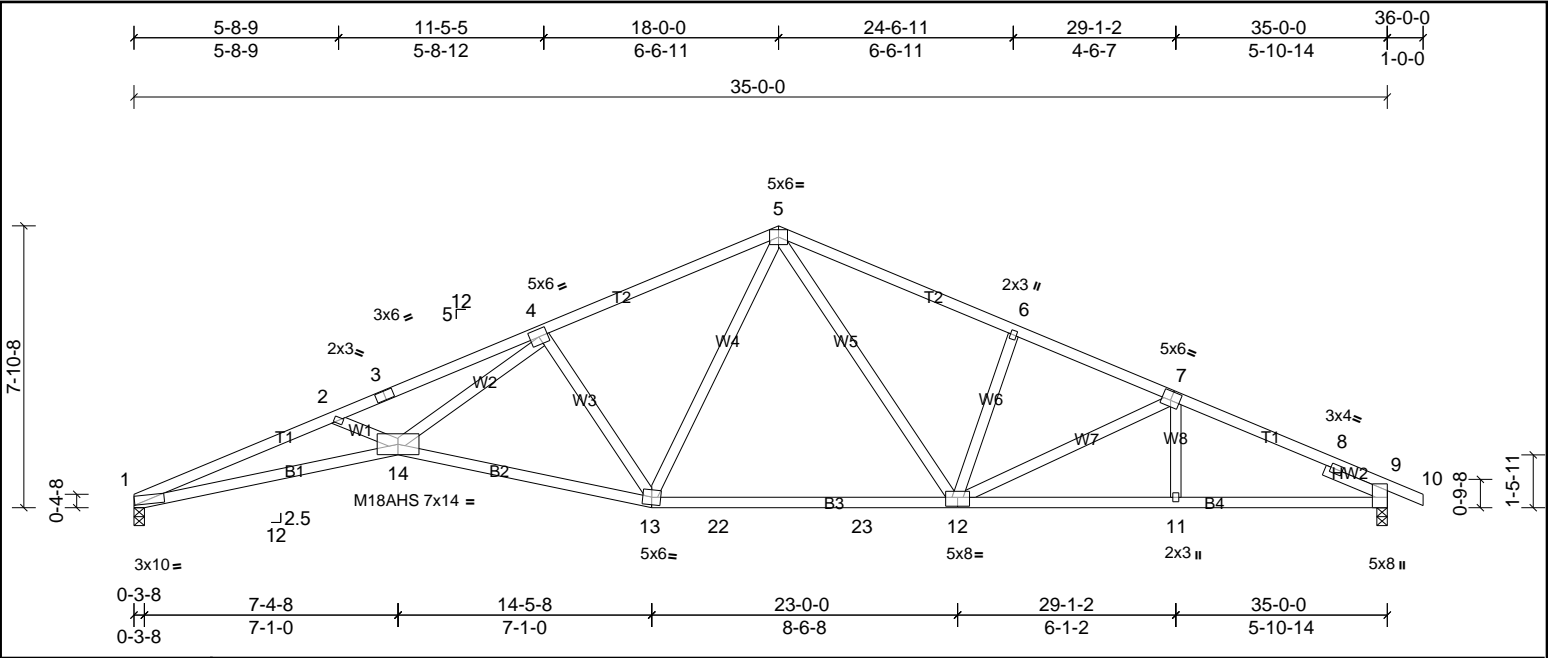

Plate Offsets (X, Y): [7:0-3-0,0-3-0], [12:0-4-0,0-3-0]												
<b>Loading</b>	(psf)	<b>Spacing</b>	2-0-0	<b>CSI</b>		<b>DEFL</b>	in	(loc)	I/defl	L/d	<b>PLATES</b>	<b>GRIP</b>
TCLL (roof)	20.0	Plate Grip DOL	1.15	TC	0.85	Vert(LL)	-0.41	12-13	>999	240	MT20	244/190
TCDL	10.0	Lumber DOL	1.15	BC	0.96	Vert(CT)	-0.82	12-13	>513	180	M18AHS	186/179
BCLL	0.0 *	Rep Stress Incr	YES	WB	0.82	Horz(CT)	0.32	9	n/a	n/a		
BCDL	10.0	Code	IRC2015/TPI2014	Matrix-MSH							Weight: 178 lb	FT = 20%

<b>LUMBER</b>		<b>BRACING</b>	
TOP CHORD	2x4 SP No.1	TOP CHORD	Structural wood sheathing directly applied or 2-2-0 oc purlins.
BOT CHORD	2x4 SP No.2 *Except* B1:2x4 SP No.1, B4:2x4 SP SS	BOT CHORD	Rigid ceiling directly applied or 2-2-0 oc bracing.
WEBS	2x4 SP No.3 *Except* W2:2x4 SP No.2		
SLIDER	Right 2x4 SP No.3 -- 1-11-0		
<b>REACTIONS</b>			
(lb/size)	1=1399/0-3-8, (min. 0-2-3), 9=1461/0-3-8, (min. 0-2-5)		
Max Horiz	1=133 (LC 15)		
Max Uplift	1=200 (LC 10), 9=214 (LC 11)		
<b>FORCES</b>			
(lb) - Max. Comp./Max. Ten. - All forces 250 (lb) or less except when shown.			
TOP CHORD	1-2=-5483/1425, 2-3=-5200/1290, 3-4=-5167/1310, 4-5=-2181/689, 5-6=-2274/720, 6-7=-2338/672, 7-8=-2544/676, 8-9=-431/0		
BOT CHORD	1-14=-1263/5102, 13-14=-599/2689, 13-22=-256/1620, 22-23=-256/1620, 12-23=-256/1620, 11-12=-514/2269, 9-11=-512/2269		
WEBS	5-13=-184/753, 5-12=-196/761, 6-12=-380/233, 4-13=-1264/448, 4-14=-598/2796, 2-14=-269/214		

- NOTES**
- Unbalanced roof live loads have been considered for this design.
  - Wind: ASCE 7-10; Vult=130mph (3-second gust) Vasd=103mph; TCDL=6.0psf; BCDL=6.0psf; h=35ft; Cat. II; Exp B; Enclosed; MWFRS (envelope) exterior zone and C-C Exterior (2) zone; cantilever left and right exposed ; end vertical left and right exposed;C-C for members and forces & MWFRS for reactions shown; Lumber DOL=1.60 plate grip DOL=1.60
  - All plates are MT20 plates unless otherwise indicated.
  - This truss has been designed for a 10.0 psf bottom chord live load nonconcurrent with any other live loads.
  - \* This truss has been designed for a live load of 20.0psf on the bottom chord in all areas where a rectangle 3-06-00 tall by 2-00-00 wide will fit between the bottom chord and any other members, with BCDL = 10.0psf.
  - Bearing at joint(s) 1 considers parallel to grain value using ANSI/TPI 1 angle to grain formula. Building designer should verify capacity of bearing surface.
  - Provide mechanical connection (by others) of truss to bearing plate capable of withstanding 200 lb uplift at joint 1 and 214 lb uplift at joint 9.
  - This truss is designed in accordance with the 2015 International Residential Code sections R502.11.1 and R802.10.2 and referenced standard ANSI/TPI 1.





UFP Mid Atlantic LLC, 5631 S. NC 62, Burlington, NC, Joy Perry Run: 8.81 S Sep 13 2024 Print: 8.810 S Sep 13 2024 MiTek Industries, Inc. Mon Jan 06 13:50:24 Page: 1  
ID:g6xmDaGaGpr4T8wcGw4bQWzKH9V-HfG93OC-JKJMOYHHdW9D3tVZYnwBSllK2oTupuzv3YD

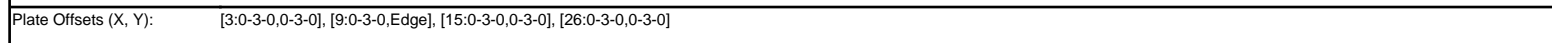

LUMBER		BRACING	
TOP CHORD	2x4 SP No.2	TOP CHORD	Structural wood sheathing directly applied or 6-0-0 oc purlins.
BOT CHORD	2x4 SP No.2	BOT CHORD	Rigid ceiling directly applied or 10-0-0 oc bracing. Except:
OTHERS	2x4 SP No.3		6-0-0 oc bracing: 36-37.
SLIDER	Right 2x4 SP No.3 -- 1-11-0		

<b>FORCES</b>	(lb) - Max. Comp./Max. Ten. - All forces 250 (lb) or less except when shown.
<b>WEBS</b>	2-37-290/185

This design is based upon parameters shown, and is for an individual building component to be installed and loaded vertically. Applicability of design parameters and proper incorporation of component is responsibility of the Building Designer. Building Designer shall verify all design information on this sheet for conformance with conditions and requirements of the specific building and governing codes and ordinances. Building Designer accepts responsibility for the correctness or accuracy of the design information as it may relate to a specific building. Certification is valid only when truss is fabricated by a UFPI plant. Bracing shown is for lateral support of truss members only and does not replace erection and permanent bracing. Refer to Building Component Safety Information (BCSI) for general guidance regarding storage, erection and bracing available from SBCA and Truss Plate Institute.

Job	Truss	Truss Type	Qty	Ply	MUNGO HOMES - MCDOWELL B ROOF
72500295	P1	Truss	11	1	Job Reference (optional)

UFP Mid Atlantic LLC, 5631 S. NC 62, Burlington, NC, Joy Perry

Run: 8.81 S Sep 13 2024 Print: 8.810 S Sep 13 2024 MiTek Industries, Inc. Mon Jan 06 13:50:24

Page: 1

ID:q6xmDaGgGpr4T8wcGw4bQWzKH9V-HfG93OCJKJMOYHHdrW9D3tVb?nxxSmUK2oTupuzy3yD

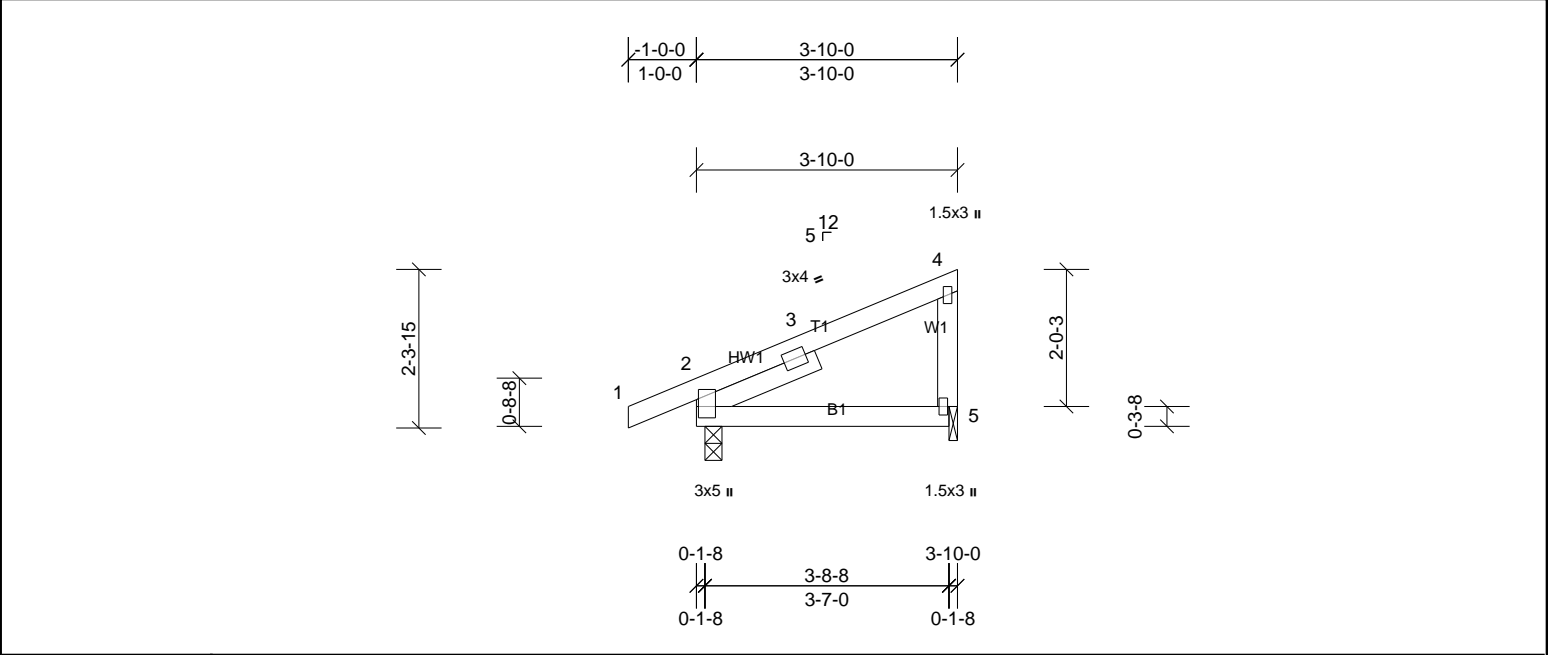

Plate Offsets (X, Y): [2:0-3-3,0-0-6]

Loading	(psf)	Spacing	2-0-0	CSI		DEFL	in	(loc)	I/defl	L/d	PLATES	GRIP
TCLL (roof)	20.0	Plate Grip DOL	1.15	TC	0.19	Vert(LL)	0.02	5-8	>999	240	MT20	244/190
TCDL	10.0	Lumber DOL	1.15	BC	0.15	Vert(CT)	-0.02	5-8	>999	180		
BCLL	0.0*	Rep Stress Incr	YES	WB	0.00	Horz(CT)	-0.01	2	n/a	n/a		
BCDL	10.0	Code	IRC2015/TPI2014	Matrix-MP							Weight: 19 lb	FT = 20%

LUMBER		BRACING	
TOP CHORD	2x4 SP No.2	TOP CHORD	Structural wood sheathing directly applied or 3-10-0 oc purlins, except end verticals.
BOT CHORD	2x4 SP No.2	BOT CHORD	Rigid ceiling directly applied or 10-0-0 oc bracing.
WEBS	2x4 SP No.3		
SLIDER	Left 2x4 SP No.3 -- 1-11-0		

REACTIONS	(lb/size)	2=216/0-3-0, (min. 0-1-8), 5=139/0-1-8, (min. 0-1-8)
	Max Horiz	2=87 (LC 9)
	Max Uplift	2=-75 (LC 6), 5=-61 (LC 7)

**FORCES** (lb) - Max. Comp./Max. Ten. - All forces 250 (lb) or less except when shown.

- NOTES**
- Unbalanced roof live loads have been considered for this design.
  - Wind: ASCE 7-10; Vult=130mph (3-second gust) Vasd=103mph; TCCL=6.0psf; BCDL=6.0psf; h=35ft; Cat. II; Exp B; Enclosed; MWFRS (envelope) exterior zone and C-C Exterior (2) zone; cantilever left and right exposed; end vertical left and right exposed; porch left and right exposed;C-C for members and forces & MWFRS for reactions shown; Lumber DOL=1.60 plate grip DOL=1.60
  - This truss has been designed for a 10.0 psf bottom chord live load nonconcurrent with any other live loads.
  - \* This truss has been designed for a live load of 20.0psf on the bottom chord in all areas where a rectangle 3-06-00 tall by 2-00-00 wide will fit between the bottom chord and any other members.
  - Bearing at joint(s) 5 considers parallel to grain value using ANSI/TPI 1 angle to grain formula. Building designer should verify capacity of bearing surface.
  - Provide mechanical connection (by others) of truss to bearing plate at joint(s) 5.
  - Provide mechanical connection (by others) of truss to bearing plate capable of withstanding 75 lb uplift at joint 2 and 61 lb uplift at joint 5.
  - This truss is designed in accordance with the 2015 International Residential Code sections R502.11.1 and R802.10.2 and referenced standard ANSI/TPI 1.



Job	Truss	Truss Type	Qty	Ply	MUNGO HOMES - MCDOWELL B ROOF
72500295	P2	Truss	1	1	Job Reference (optional)

UFP Mid Atlantic LLC, 5631 S. NC 62, Burlington, NC, Joy Perry

Run: 8.81 S Sep 13 2024 Print: 8.810 S Sep 13 2024 MiTek Industries, Inc. Mon Jan 06 13:50:24

Page: 1

ID:q6xmDaGgGpr4T8wcGw4bQWzKH9V-HfG93OCJKJMOYHHdrW9D3tVcMnyASmUK2oTupuzy3yD

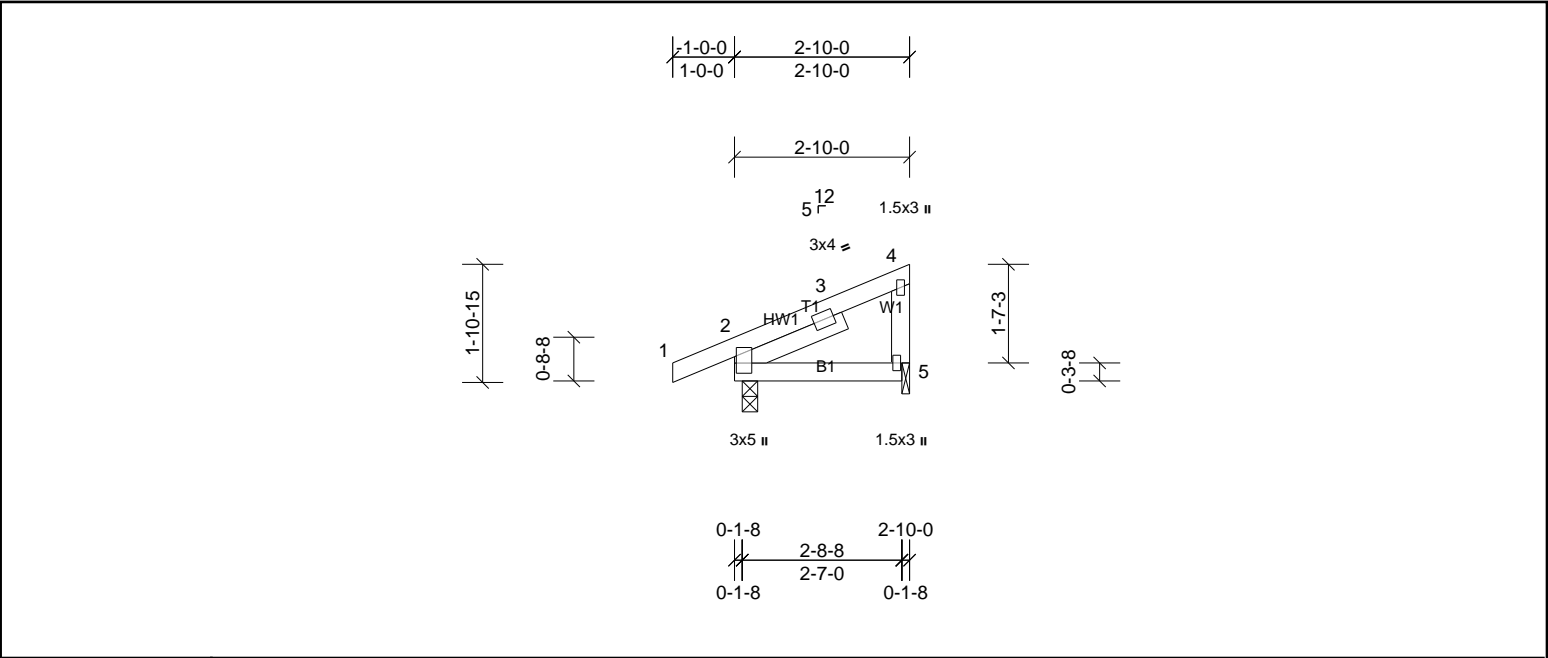

Plate Offsets (X, Y): [2:0-3-3,0-0-6]

Loading	(psf)	Spacing	2-0-0	CSI		DEFL	in	(loc)	I/defl	L/d	PLATES	GRIP
TCLL (roof)	20.0	Plate Grip DOL	1.15	TC	0.10	Vert(LL)	0.01	5-8	>999	240	MT20	244/190
TCDL	10.0	Lumber DOL	1.15	BC	0.07	Vert(CT)	0.00	5-8	>999	180		
BCLL	0.0*	Rep Stress Incr	YES	WB	0.00	Horz(CT)	0.00	2	n/a	n/a		
BCDL	10.0	Code	IRC2015/TPI2014	Matrix-MP							Weight: 15 lb	FT = 20%

<b>LUMBER</b>		<b>BRACING</b>	
TOP CHORD	2x4 SP No.2	TOP CHORD	Structural wood sheathing directly applied or 2-10-0 oc purlins, except end verticals.
BOT CHORD	2x4 SP No.2	BOT CHORD	Rigid ceiling directly applied or 10-0-0 oc bracing.
WEBS	2x4 SP No.3		
SLIDER	Left 2x4 SP No.3 -- 1-11-0		
<b>REACTIONS</b>	(lb/size)	2=179/0-3-0, (min. 0-1-8), 5=96/0-1-8, (min. 0-1-8)	
	Max Horiz	2=69 (LC 9)	
	Max Uplift	2=65 (LC 6), 5=46 (LC 7)	
<b>FORCES</b>	(lb) - Max. Comp./Max. Ten. - All forces 250 (lb) or less except when shown.		

- NOTES**
- Unbalanced roof live loads have been considered for this design.
  - Wind: ASCE 7-10; Vult=130mph (3-second gust) Vasd=103mph; TCCL=6.0psf; BCDL=6.0psf; h=35ft; Cat. II; Exp B; Enclosed; MWFRS (envelope) exterior zone and C-C Exterior (2) zone; cantilever left and right exposed ; end vertical left and right exposed; porch left and right exposed;C-C for members and forces & MWFRS for reactions shown; Lumber DOL=1.60 plate grip DOL=1.60
  - This truss has been designed for a 10.0 psf bottom chord live load nonconcurrent with any other live loads.
  - \* This truss has been designed for a live load of 20.0psf on the bottom chord in all areas where a rectangle 3-06-00 tall by 2-00-00 wide will fit between the bottom chord and any other members.
  - Bearing at joint(s) 5 considers parallel to grain value using ANSI/TPI 1 angle to grain formula. Building designer should verify capacity of bearing surface.
  - Provide mechanical connection (by others) of truss to bearing plate at joint(s) 2, 5.
  - Provide mechanical connection (by others) of truss to bearing plate capable of withstanding 65 lb uplift at joint 2 and 46 lb uplift at joint 5.
  - This truss is designed in accordance with the 2015 International Residential Code sections R502.11.1 and R802.10.2 and referenced standard ANSI/TPI 1.





Job	Truss	Truss Type	Qty	Ply	MUNGO HOMES - MCDOWELL B ROOF
72500295	V1	Truss	1	1	Job Reference (optional)

UFP Mid Atlantic LLC, 5631 S. NC 62, Burlington, NC, Joy Perry

Run: 8.81 S Sep 13 2024 Print: 8.810 S Sep 13 2024 MiTek Industries, Inc. Mon Jan 06 13:50:24

Page: 1

ID:q6xmDaGgGpr4T8wcGw4bQWzKH9V-HfG93OCJKJMOYHHdrW9D3tVaXnrxSmfK2oTupuzy3yD

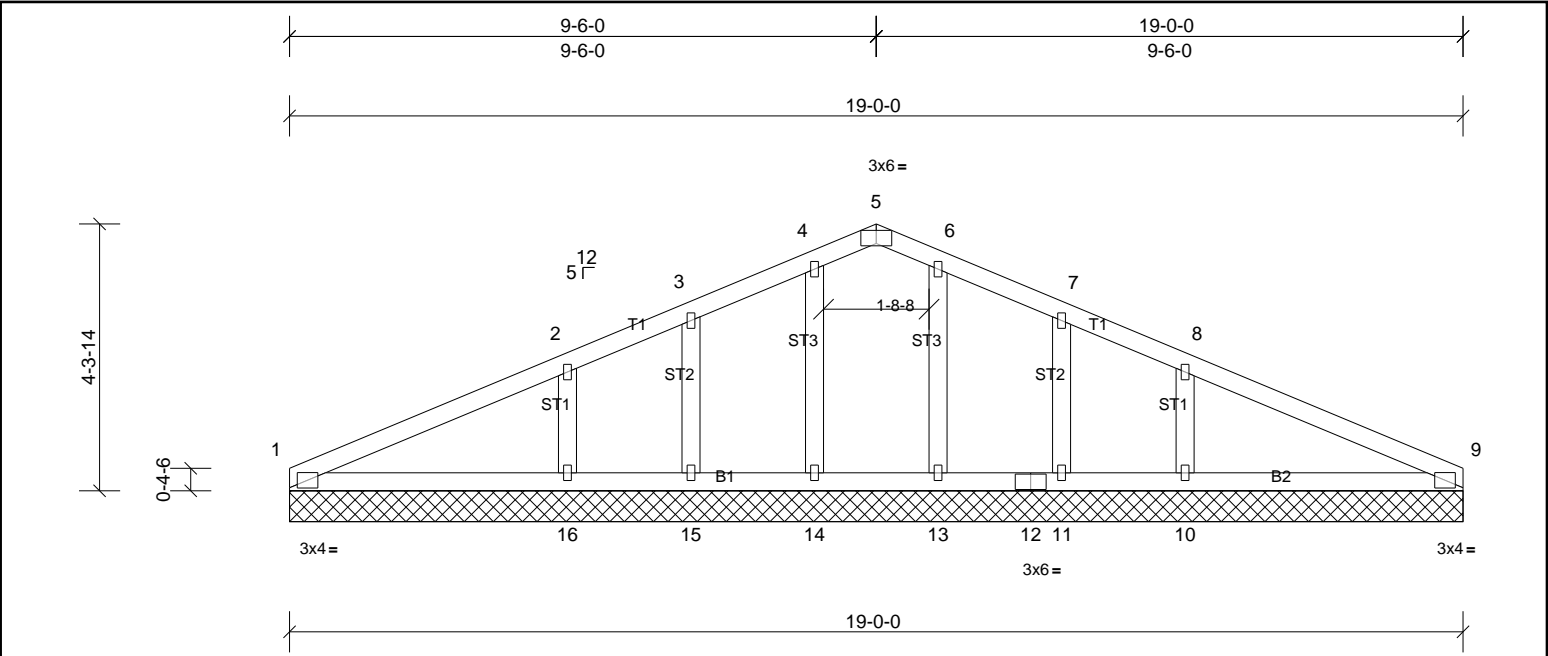

Plate Offsets (X, Y): [5:0-3-0,Edge]

Loading	(psf)	Spacing	2-0-0	CSI	DEFL	in	(loc)	I/defl	L/d	PLATES	GRIP	
TCLL (roof)	20.0	Plate Grip DOL	1.15	TC	0.22	Vert(LL)	n/a	-	n/a	999	MT20	244/190
TCDL	10.0	Lumber DOL	1.15	BC	0.15	Vert(TL)	n/a	-	n/a	999		
BCLL	0.0 *	Rep Stress Incr	YES	WB	0.05	Horiz(TL)	0.00	9	n/a	n/a		
BCDL	10.0	Code	IRC2015/TPI2014	Matrix-SH							Weight: 82 lb	FT = 20%

LUMBER		BRACING	
TOP CHORD	2x4 SP No.2	TOP CHORD	Structural wood sheathing directly applied or 6'-0-0 oc purlins.
BOT CHORD	2x4 SP No.2	BOT CHORD	Rigid ceiling directly applied or 10'-0-0 oc bracing.
OTHERS	2x4 SP No.3		

**REACTIONS** All bearings 19'-0-0.  
(lb) - Max Horiz 1=-70 (LC 11)  
Max Uplift All uplift 100 (lb) or less at joint(s) 1, 9, 11, 13, 14, 15 except 10=-109 (LC 11), 16=-110 (LC 10)  
Max Grav All reactions 250 (lb) or less at joint(s) 1, 9, 11, 13, 14, 15 except 10=373 (LC 1), 16=373 (LC 1)

**FORCES** (lb) - Max. Comp./Max. Ten. - All forces 250 (lb) or less except when shown.  
**WEBS** 2-16=-256/159, 8-10=-256/159

- NOTES**
- Unbalanced roof live loads have been considered for this design.
  - Wind: ASCE 7-10; Vult=130mph (3-second gust) Vasd=103mph; TCCL=6.0psf; BCDL=6.0psf; h=35ft; Cat. II; Exp B; Enclosed; MWFRS (envelope) exterior zone and C-C Exterior (2) zone; cantilever left and right exposed; end vertical left and right exposed; C-C for members and forces & MWFRS for reactions shown; Lumber DOL=1.60 plate grip DOL=1.60
  - All plates are 1.5x3 MT20 unless otherwise indicated.
  - Gable requires continuous bottom chord bearing.
  - This truss has been designed for a 10.0 psf bottom chord live load nonconcurrent with any other live loads.
  - \* This truss has been designed for a live load of 20.0psf on the bottom chord in all areas where a rectangle 3'-06-00 tall by 2'-00-00 wide will fit between the bottom chord and any other members.
  - Provide mechanical connection (by others) of truss to bearing plate capable of withstanding 100 lb uplift at joint(s) 1, 9, 14, 15, 13, 11 except (jt=lb) 16=109, 10=108.
  - This truss is designed in accordance with the 2015 International Residential Code sections R502.11.1 and R802.10.2 and referenced standard ANSI/TPI 1.



Job	Truss	Truss Type	Qty	Ply	MUNGO HOMES - MCDOWELL B ROOF
72500295	V2	Truss	1	1	Job Reference (optional)

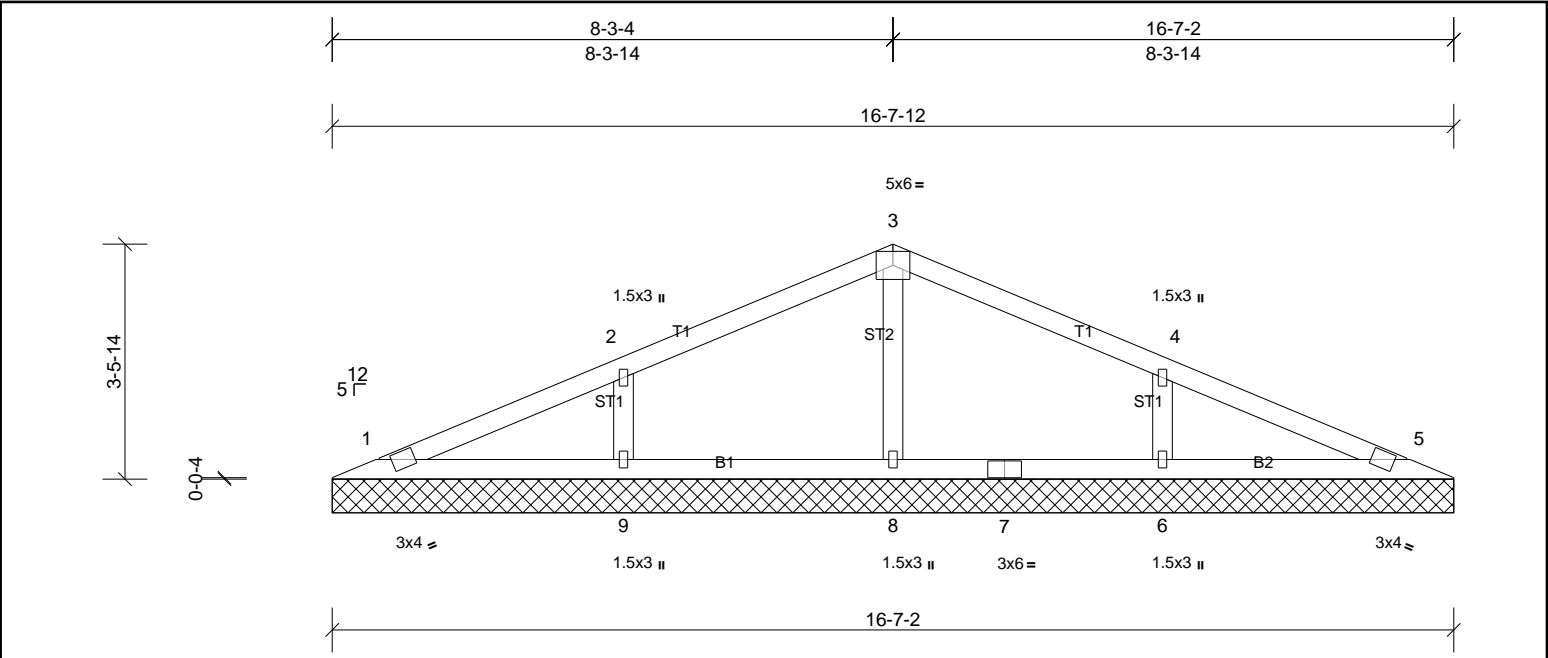

Job	Truss	Truss Type	Qty	Ply	MUNGO HOMES - MCDOWELL B ROOF
72500295	V3	Truss	1	1	Job Reference (optional)

UFP Mid Atlantic LLC, 5631 S. NC 62, Burlington, NC, Joy Perry

Run: 8.81 S Sep 13 2024 Print: 8.810 S Sep 13 2024 MiTek Industries, Inc. Mon Jan 06 13:50:25

Page: 1

ID:q6xmDaGgGpr4T8wcGw4bQWzKH9V-lsqYGkCx5cUFARspPEgSc52iEBegBCeTHSDRMKzy3yC

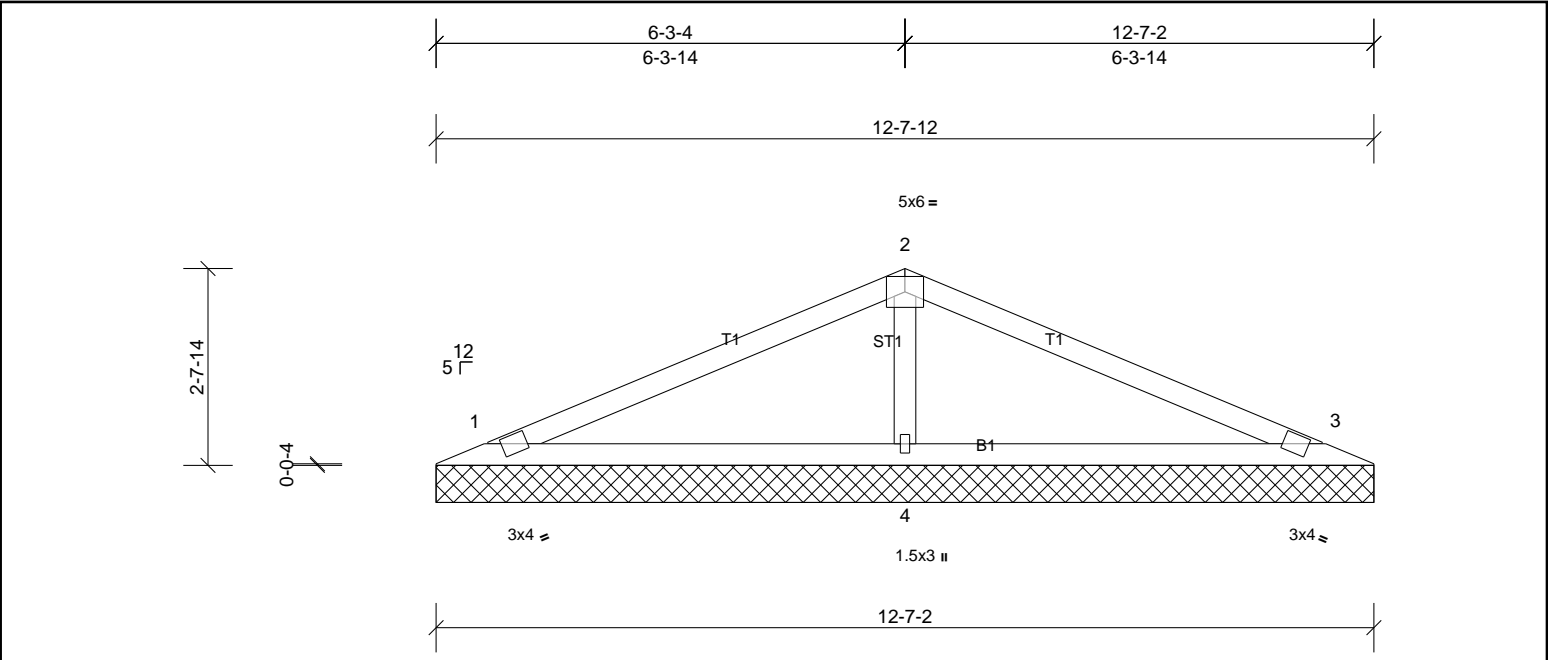

Loading	(psf)	Spacing	2-0-0	CSI	DEFL	in	(loc)	I/defl	L/d	PLATES	GRIP
TCLL (roof)	20.0	Plate Grip DOL	1.15	TC	0.41	Vert(LL)	n/a	-	n/a	999	244/190
TCDL	10.0	Lumber DOL	1.15	BC	0.31	Vert(TL)	n/a	-	n/a	999	
BCLL	0.0*	Rep Stress Incr	YES	WB	0.07	Horiz(TL)	0.00	3	n/a	n/a	
BCDL	10.0	Code	IRC2015/TPI2014	Matrix-SH							
										Weight: 40 lb	FT = 20%

<b>LUMBER</b>			<b>BRACING</b>		
TOP CHORD	2x4 SP No.2		TOP CHORD	Structural wood sheathing directly applied or 6-0-0 oc purlins.	
BOT CHORD	2x4 SP No.2		BOT CHORD	Rigid ceiling directly applied or 10-0-0 oc bracing.	
OTHERS	2x4 SP No.3				
<b>REACTIONS</b>					
(lb/size)	1=195/12-7-12, (min. 0-1-8), 3=195/12-7-12, (min. 0-1-8), 4=509/12-7-12, (min. 0-1-8)				
Max Horiz	1=41 (LC 11)				
Max Uplift	1=44 (LC 10), 3=51 (LC 11), 4=39 (LC 10)				
Max Grav	1=201 (LC 21), 3=201 (LC 22), 4=509 (LC 1)				
<b>FORCES</b>					
(lb) - Max. Comp./Max. Ten. - All forces 250 (lb) or less except when shown.					
WEBS	2-4=-323/168				

- NOTES**
- 1) Unbalanced roof live loads have been considered for this design.
  - 2) Wind: ASCE 7-10; Vult=130mph (3-second gust) Vasd=103mph; TCDL=6.0psf; BCDL=6.0psf; h=35ft; Cat. II; Exp B; Enclosed; MWFRS (envelope) exterior zone and C-C Exterior (2) zone; cantilever left and right exposed; end vertical left and right exposed; C-C for members and forces & MWFRS for reactions shown; Lumber DOL=1.60 plate grip DOL=1.60
  - 3) Gable requires continuous bottom chord bearing.
  - 4) This truss has been designed for a 10.0 psf bottom chord live load nonconcurrent with any other live loads.
  - 5) \* This truss has been designed for a live load of 20.0psf on the bottom chord in all areas where a rectangle 3-06-00 tall by 2-00-00 wide will fit between the bottom chord and any other members.
  - 6) Provide mechanical connection (by others) of truss to bearing plate capable of withstanding 44 lb uplift at joint 1, 51 lb uplift at joint 3 and 39 lb uplift at joint 4.
  - 7) This truss is designed in accordance with the 2015 International Residential Code sections R502.11.1 and R802.10.2 and referenced standard ANSI/TPI 1.



This design is based upon parameters shown, and is for an individual building component to be installed and loaded vertically. Applicability of design parameters and proper incorporation of component is responsibility of the Building Designer. Building Designer shall verify all design information on this sheet for conformance with conditions and requirements of the specific building and governing codes and ordinances. Building Designer accepts responsibility for the correctness or accuracy of the design information as it may relate to a specific building. Certification is valid only when truss is fabricated by a UFPI plant. Bracing shown is for lateral support of truss members only and does not replace erection and permanent bracing. Refer to Building Component Safety Information (BCSI) for general guidance regarding storage, erection and bracing available from SBCA and Truss Plate Institute.



Job 72500295	Truss V4	Truss Type Truss	Qty 1	Ply 1	MUNGO HOMES - MCDOWELL B ROOF Job Reference (optional)
-----------------	-------------	---------------------	----------	----------	---

UFP Mid Atlantic LLC, 5631 S. NC 62, Burlington, NC, Joy Perry

Run: 8.81 S Sep 13 2024 Print: 8.810 S Sep 13 2024 MiTek Industries, Inc. Mon Jan 06 13:50:25

Page: 1

ID:q6xmDaGgGpr4T8wcGw4bQWzKH9V-lsqYGkCx5cUFARspPEgSc52mBBGSBD5THSDRMKzy3yC

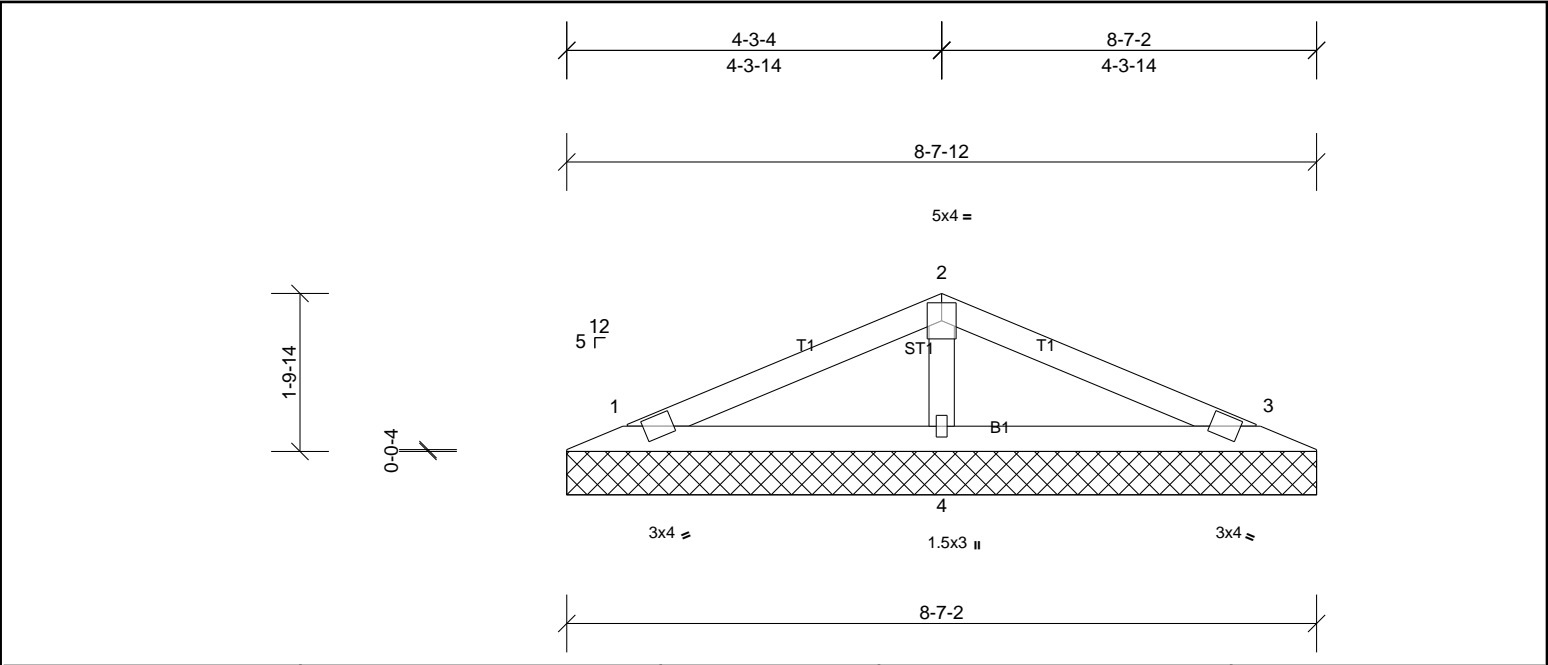

Loading	(psf)	Spacing	2-0-0	CSI	DEFL	in	(loc)	I/defl	L/d	PLATES	GRIP	
TCLL (roof)	20.0	Plate Grip DOL	1.15	TC	0.16	Vert(LL)	n/a	-	n/a	999	MT20	244/190
TCDL	10.0	Lumber DOL	1.15	BC	0.13	Vert(TL)	n/a	-	n/a	999		
BCLL	0.0 *	Rep Stress Incr	YES	WB	0.04	Horiz(TL)	0.00	3	n/a	n/a		
BCDL	10.0	Code	IRC2015/TPI2014	Matrix-SH							Weight: 26 lb	FT = 20%

LUMBER	BRACING
TOP CHORD 2x4 SP No.2	TOP CHORD Structural wood sheathing directly applied or 6-0-0 oc purlins.
BOT CHORD 2x4 SP No.2	BOT CHORD Rigid ceiling directly applied or 10-0-0 oc bracing.
OTHERS 2x4 SP No.3	

REACTIONS	(lb/size)	1=126/8-7-12, (min. 0-1-8), 3=126/8-7-12, (min. 0-1-8), 4=328/8-7-12, (min. 0-1-8)
Max Horiz	1=27 (LC 15)	
Max Uplift	1=28 (LC 10), 3=33 (LC 11), 4=25 (LC 10)	
Max Grav	1=129 (LC 21), 3=129 (LC 22), 4=328 (LC 1)	

**FORCES** (lb) - Max. Comp./Max. Ten. - All forces 250 (lb) or less except when shown.

- NOTES**
- Unbalanced roof live loads have been considered for this design.
  - Wind: ASCE 7-10; Vult=130mph (3-second gust) Vasd=103mph; TCDL=6.0psf; BCDL=6.0psf; h=35ft; Cat. II; Exp B; Enclosed; MWFRS (envelope) exterior zone and C-C Exterior (2) zone; cantilever left and right exposed; end vertical left and right exposed; C-C for members and forces & MWFRS for reactions shown; Lumber DOL=1.60 plate grip DOL=1.60
  - Gable requires continuous bottom chord bearing.
  - This truss has been designed for a 10.0 psf bottom chord live load nonconcurrent with any other live loads.
  - \* This truss has been designed for a live load of 20.0psf on the bottom chord in all areas where a rectangle 3-06-00 tall by 2-00-00 wide will fit between the bottom chord and any other members.
  - Provide mechanical connection (by others) of truss to bearing plate capable of withstanding 28 lb uplift at joint 1, 33 lb uplift at joint 3 and 25 lb uplift at joint 4.
  - This truss is designed in accordance with the 2015 International Residential Code sections R502.11.1 and R802.10.2 and referenced standard ANSI/TPI 1.



This design is based upon parameters shown, and is for an individual building component to be installed and loaded vertically. Applicability of design parameters and proper incorporation of component is responsibility of the Building Designer. Building Designer shall verify all design information on this sheet for conformance with conditions and requirements of the specific building and governing codes and ordinances. Building Designer accepts responsibility for the correctness or accuracy of the design information as it may relate to a specific building. Certification is valid only when truss is fabricated by a UFPI plant. Bracing shown is for lateral support of truss members only and does not replace erection and permanent bracing. Refer to Building Component Safety Information (BCSI) for general guidance regarding storage, erection and bracing available from SBCA and Truss Plate Institute.



Job	Truss	Truss Type	Qty	Ply	MUNGO HOMES - MCDOWELL B ROOF
72500295	V5	Truss	1	1	Job Reference (optional)

UFP Mid Atlantic LLC, 5631 S. NC 62, Burlington, NC, Joy Perry

Run: 8.81 S Sep 13 2024 Print: 8.810 S Sep 13 2024 MiTek Industries, Inc. Mon Jan 06 13:50:25

Page: 1

ID:q6xmDaGgGpr4T8wcGw4bQWzKH9V-lsqYGkCx5cUFARspPEgSc52oxBGRBDkTHSDRMKzy3yC

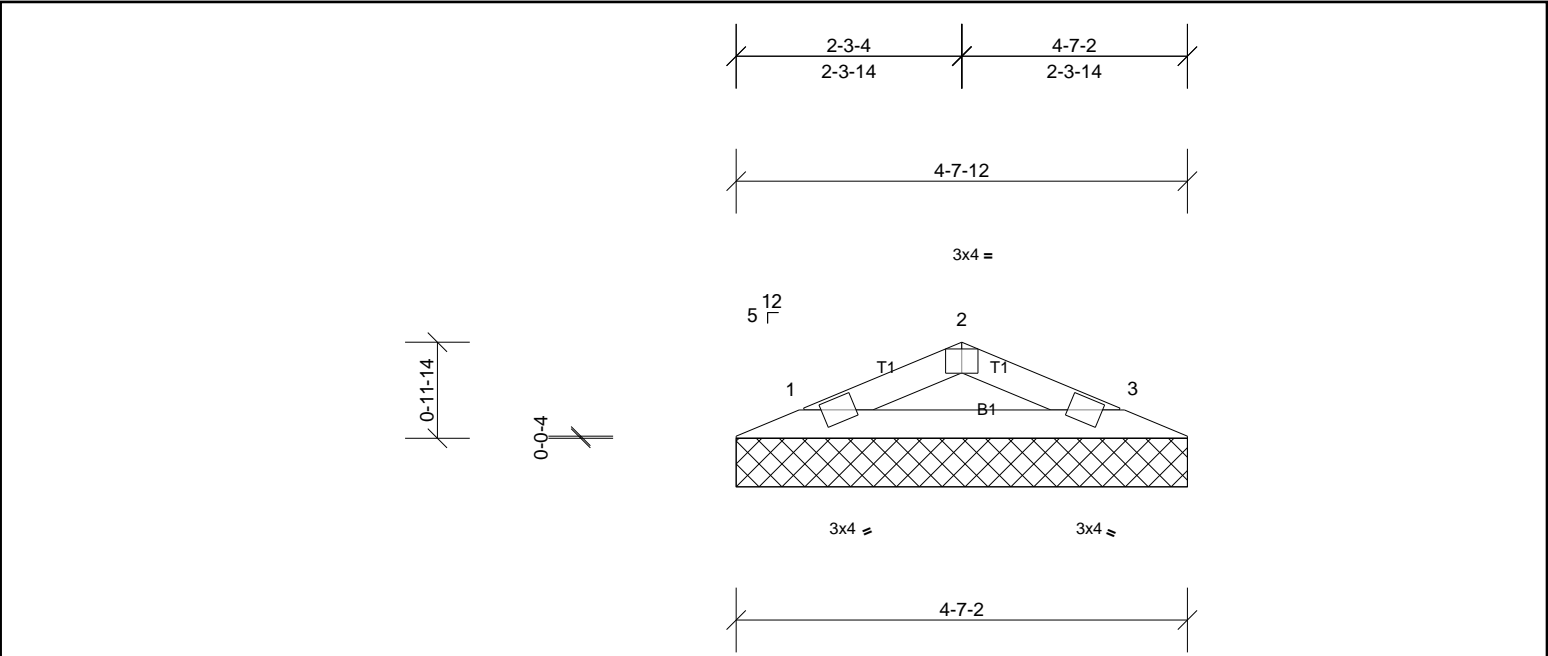

Plate Offsets (X, Y): [2:0-2-0,Edge]

Loading	(psf)	Spacing	2-0-0	CSI	DEFL	in	(loc)	l/defl	L/d	PLATES	GRIP	
TCLL (roof)	20.0	Plate Grip DOL	1.15	TC	0.05	Vert(LL)	n/a	-	n/a	999	MT20	244/190
TCDL	10.0	Lumber DOL	1.15	BC	0.13	Vert(TL)	n/a	-	n/a	999		
BCLL	0.0 *	Rep Stress Incr	YES	WB	0.00	Horiz(TL)	0.00	3	n/a	n/a		
BCDL	10.0	Code	IRC2015/TPI2014	Matrix-P							Weight: 12 lb	FT = 20%

<b>LUMBER</b>		<b>BRACING</b>	
TOP CHORD	2x4 SP No.2	TOP CHORD	Structural wood sheathing directly applied or 4-9-0 oc purlins.
BOT CHORD	2x4 SP No.2	BOT CHORD	Rigid ceiling directly applied or 10-0-0 oc bracing.
<b>REACTIONS</b>	(lb/size)		
	1=130/4-7-12, (min. 0-1-8), 3=130/4-7-12, (min. 0-1-8)		
	Max Horiz 1=12 (LC 14)		
	Max Uplift 1=18 (LC 10), 3=18 (LC 11)		

**FORCES** (lb) - Max. Comp./Max. Ten. - All forces 250 (lb) or less except when shown.

- NOTES**
- Unbalanced roof live loads have been considered for this design.
  - Wind: ASCE 7-10; Vult=130mph (3-second gust) Vasd=103mph; TCCL=6.0psf; BCDL=6.0psf; h=35ft; Cat. II; Exp B; Enclosed; MWFRS (envelope) exterior zone and C-C Exterior (2) zone; cantilever left and right exposed ; end vertical left and right exposed;C-C for members and forces & MWFRS for reactions shown; Lumber DOL=1.60 plate grip DOL=1.60
  - Gable requires continuous bottom chord bearing.
  - This truss has been designed for a 10.0 psf bottom chord live load nonconcurrent with any other live loads.
  - \* This truss has been designed for a live load of 20.0psf on the bottom chord in all areas where a rectangle 3-06-00 tall by 2-00-00 wide will fit between the bottom chord and any other members.
  - Provide mechanical connection (by others) of truss to bearing plate capable of withstanding 18 lb uplift at joint 1 and 18 lb uplift at joint 3.
  - This truss is designed in accordance with the 2015 International Residential Code sections R502.11.1 and R802.10.2 and referenced standard ANSI/TPI 1.

