

Dimension Notes	
1.	All exterior wall to wall dimensions are to face of sheathing unless noted otherwise
2.	All interior wall dimensions are to face of stud unless noted otherwise
3.	All exterior wall to truss dimensions are to face of stud unless noted otherwise

= 1557.49 sq.ft.	Roof Area
= 50 ft.	Ridge Line
= 0 ft.	Hip Line
= 96.04 ft.	Horiz. OH
= 116.94 ft.	Raked OH
= 54 sheets	Decking

All Walls Shown Are Considered Load Bearing

= Indicates Left End of Truss ▲
(Reference Engineered Truss Drawing)
Do Not Erect Trusses Backwards

WALL SCHEDULE	
1st Floor Walls	<div></div>
2nd Floor Walls	<div></div>
Non-Bearing Walls	<div></div>
Garage Walls Dropped	<div></div>

Nail Information		Connector Information				
Truss	Header	Supported Member	Qty	Manuf	Product	Sym
16d/3-1/2"	16d/3-1/2"	NA	9	USP	HUS26	<div></div>

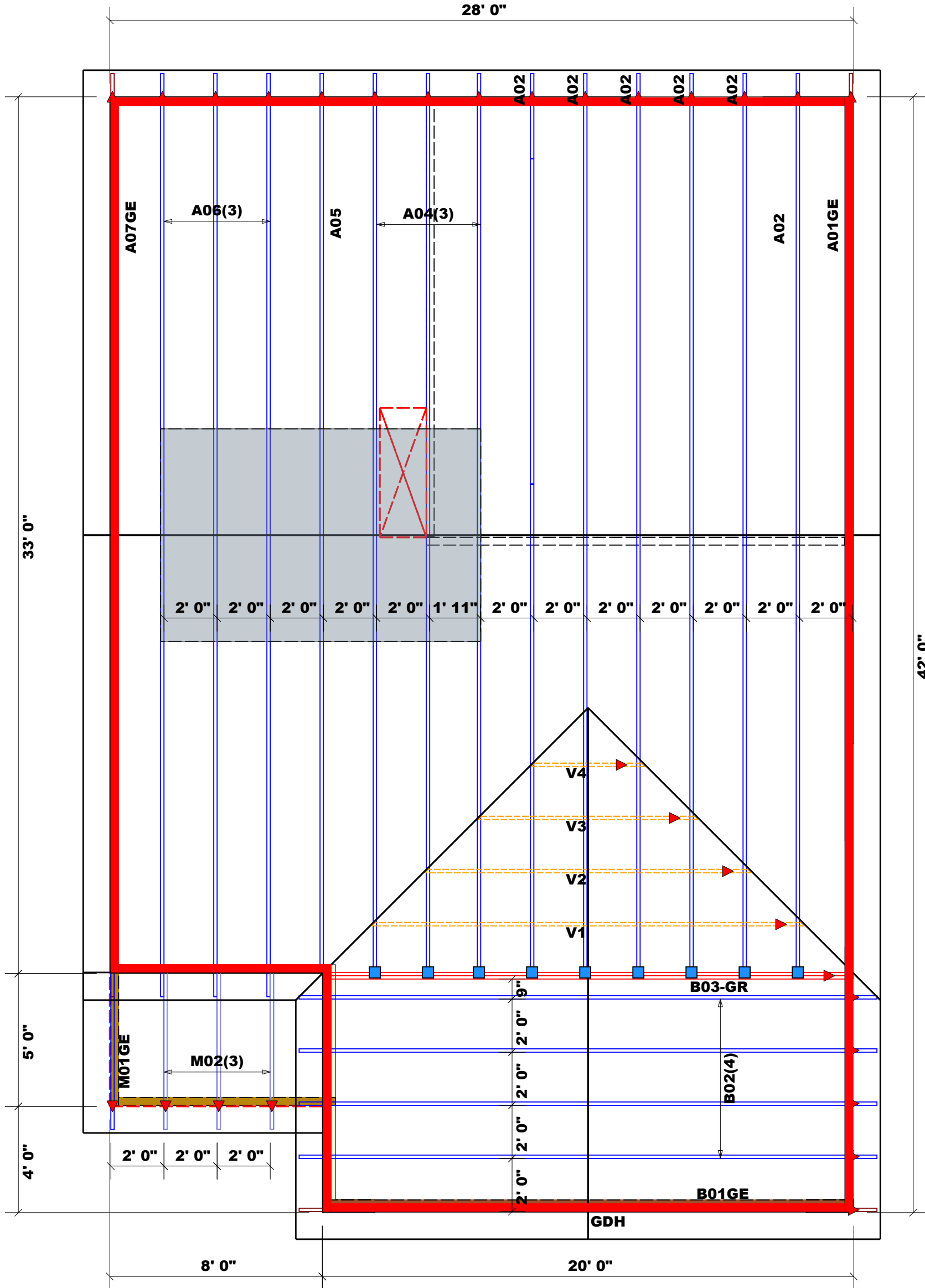

▲ = Indicates Left End of Truss
(Reference Engineered Truss Drawing)
Do NOT Erect Truss Backwards

Truss Placement Plan
SCALE: NTS

LOAD CHART FOR JACK STUDS			
(BASED ON TABLES R502.5(1) & (b))			
NUMBER OF JACK STUDS REQUIRED @ EA END OF HEADS/GUDES			
END REACTION (UP TO)	END REACTION (UP TO)	END REACTION (UP TO)	END REACTION (UP TO)
1700	2550	3400	4250
1	1	1	1
2	2	2	2
3	3	3	3
4	4	4	4
5	5	5	5
6	6	6	6
7	7	7	7
8	8	8	8
9	9	9	9

BUILDER	Cates Building
JOB NAME	Lot 102 Ducks Landing
PLAN	Plan - The Cardinal
SEAL DATE	Seal Date
QUOTE #	Quote #
JOB #	250312-A

CITY / CO.	Lillington / Harnett
ADDRESS	451 Black Duck Lane
MODEL	Roof
DATE REV.	8/6/25
DRAWN BY	Johnnie Baggett
SALES REP.	Scot Duncan

THIS IS A TRUSS PLACEMENT DIAGRAM ONLY. These trusses are designed as individual building components to be incorporated into the building design at the specification of the building designer. See individual design sheets for each truss design identified on the placement drawing. The building designer is responsible for temporary and permanent bracing of the roof and floor system and for the overall structure. The design of the truss support structure including headers, beams, walls, and columns is the responsibility of the building designer. For general guidance regarding bracing, consult BCSI-B1 and BCSI-B3 provided with the truss delivery package or online @ sbcindustry.com
Bearing reactions less than or equal to 3000# are deemed to comply with the prescriptive Code requirements. The contractor shall refer to the attached Tables (derived from the prescriptive Code requirements) to determine the minimum foundation size and number of wood studs required to support reactions greater than 3000# but not greater than 15000#. A registered design professional shall be retained to design the support system for any reaction that exceeds those specified in the attached Tables. A registered design professional shall be retained to design the support system for all reactions that exceed 15000#.
Signature _____ Sales Area Sales Area

ROOF & FLOOR TRUSSES & BEAMS

Reilly Road Industrial Park
Fayetteville, N.C. 28309
Phone: (910) 864-8787
Fax: (910) 864-4444