

[illegible]

| <u>CONTRACT SUMMARY</u>                              |  |
|--|--|
| <u>PROJECT INFO</u>                                  |  |
| NAME OF PROJECT:                                     | LOT 24 DUCKS LANDING / CC2649F                         |
| PROJECT ADDRESS:                                     | 334 HOOKBILL LANE                                      |
| PROPOSED USE:  | RESIDENTIAL  |
| CONTACT:   | CAVINESS & GATES, INC                                  |
| <u>CODE COMPLIANCE:</u>                              |  |
| MUNICIPALITY:  | 2010 NC STATE RESIDENTIAL BUILDING CODE                |
| GAS COMMUNITY:                                       | HARNETT COUNTY   |
|  | NO   |
| DESIGNER:  | TODD TUCKER, AIBD, CPBD 910-366-2636                   |
| <u>SPACE DATA:</u>                                   |  |
| FIRST FLOOR, HEATED:                                 | 1510 SF  |
| <u>SECOND FLOOR HEATED:</u>                          | <u>1185 SF</u>   |
| TOTAL, HEATED:                                       | 2695 SF  |
| FRONT PORCH:   | 100 SF   |
| REAR PORCH:  | 120 SF   |
| GARAGE:  | 501 SF   |
| TOTAL, UNDER ROOF:                                   | 3416 SF  |
| OVERALL BUILDING HEIGHT 30'-11" WITH SLAB FOUNDATION |  |
| <u>DESIGN DATA</u>                                   |  |
| ROOF LOADS:  | 20 PSF LIVE, 20 PSF DEAD                               |
| ATTIC LOADS:   | 20 PSF LIVE, WHERE INDICATED (SEE TRUSS DWG65)         |
| FIRST FLOOR:   | 40 PSF LIVE, 10 PSF DEAD                               |
| UPPER FLOORS:  | 30 PSF LIVE, 15 PSF DEAD                               |
| WIND LOAD:   | FOR ASCE 7-10, RISK CATEGORY II, EXPOSURE "B", 120 mph |
| ALL GARAGE PORTAL WALLS TO BE FRAMED WITH 2x6 STUDS  |  |

| LIST OF ABBREVIATIONS |                                  |       |                                  |          |                               |       |   |  |  |
|-----------------------|----------------------------------|-------|----------------------------------|----------|-------------------------------|-------|---|--|--|
| ACCESS                | ACCESS TO ATTIC OR CRAWL SPACE   | DM    | DISH WASHER                      | PCKT     | POCKET DOOR                   | T.G.  | TOP CHORD                                 |  |  |
| AFF                   | ABOVE FLOOR                      | EQ    | EQUAL                            | PERF     | PERFORATED                    | TOM   | TOP OF WALL                               |  |  |
| ASL                   | ABOVE SEA LEVEL                  | FDN   | FOUNDATION                       | PL       | PLATE                         | TRANS | TRANSOM                                   |  |  |
| BD                    | BOARD                            | FV    | FOUNDATION VENT                  | PL       | PRESSURE TREATED FOR EXPOSURE | TYP   | TYPICAL                                   |  |  |
| BDRM                  | BEDROOM                          | GL    | GLASS (DOOR)                     | PT       | POINT LOAD (SOLID BLOCK)      |       |   |  |  |
| BM                    | BEAM                             | H     | HOSE BIB                         | RFS      | ROOF & SHELF (CLOSETS)        | UCN   | UNLESS OTHERWISE NOTED                    |  |  |
| CAB                   | CABINETS / CABINETRY             | HDR   | DOOR / WINDOW / OPENING HEADER   | REF      | REFRIGERATOR                  |       |   |  |  |
| CJ                    | CONTROL JOINT                    | HJJ   | MATER/ELECTRICAL HOOK UPS        | REINF    | REINFORCE(MENT)               | V.B.  | VAPOR BARRIER                             |  |  |
| C                     | CENTERLINE                       | HVAC  | HEATING, VENTING & AIR CONDITION | RM       | ROOM                          | VAN   | VANITY                                    |  |  |
| CAJ                   | CONCRETE MASONRY UNIT            | KWALL | KNEEWALL                         | SEG6M    | SEGMENTED                     |       |   |  |  |
| CO                    | CLEAR OPENING                    | LVL   | LAMINATED VENEER LUMBER          | SHNR     | SHOWER                        | W     | WIDE                                      |  |  |
| COL                   | COLUMN                           | MANF  | MANUFACTURED                     | SHLV(S)  | SHELVES                       | W     | WITH                                      |  |  |
| CONC                  | CONCRETE                         | MAS   | MASONRY                          | SPEC(12) | SPECIFICATION / SPECIFIED     | WP    | WATER PROOF                               |  |  |
| CSMT                  | CASEMENT                         | NIC   | NOT IN CONTRACT                  | SQ       | SQUARE                        | WV    | MAIN WATER VALVE SHUTOFF                  |  |  |
| DBL                   | DOUBLE                           | OC    | ON CENTER                        | SS       | STAINLESS STEEL               | #SP   | NUMBER OF STUD POCKETS # WINDOW/DOOR JAMB |  |  |
| DIAM                  | DIAMETER                         | OH    | OVERHANG                         | SST      | SIMPSON STRONG-TIE OR EQUAL   |       |   |  |  |
| DWSH                  | DOUBLE HUNG / SINGLE HUNG WINDOW | OPN   | OPENING                          | SUBFLR   | SUB-FLOOR                     |       |   |  |  |
| DN                    | DOWN                             | OFT   | OPTION(AL)                       | STP      | SOUTHERN YELLOW PINE          |       |   |  |  |
| DP                    | DEEP                             |       |                                  |          |                               |       |   |  |  |

| ENERGY COMPLIANCE (CHAPTER ELEVEN)                    |                                    | ATTIC VENT CALCULATIONS R806 |                                   |
|---|------------------------------------|------------------------------|-----------------------------------|
| CLIMATE ZONE:   | 4A HARNETT COUNTY                  | ATTIC AREA:                  | 2011 SF                           |
| CHAPTER II ENERGY EFFICIENCY COMPLIANCE (CHECK ONE)   |                                    | RIDGE VENTS*:                | 50 L.F. / 1.25 S.F. (56%)         |
| <input checked="" type="checkbox"/> PRESCRIPTIVE CODE |                                    | SOFFIT VENT*:                | 84 L.F. / 5.75 S.F. (44%)         |
| <input type="checkbox"/> PERFORMANCE                  |                                    | RATIO:                       | $\frac{13}{2011} = \frac{1}{155}$ |
| CEILING INSULATION:                                   | R30                                |                              |                                   |
| WALL INSULATION:                                      | R15 FOR ZONE 3 / R14 FOR ZONE 4    |                              |                                   |
| FLOOR INSULATION:                                     | R14 FOR CRAWL SPACE / R10 FOR SLAB |                              |                                   |

CONTINUOUS RIDGE VENT, TYPE \_\_\_\_\_

ROOF SHINGLES \_\_\_\_\_

\* CALCS BASED ON VENT FREE AREA OF 10 S.I. FOR RIDGE & 4 S.I. FOR SOFFIT

| LIST OF SYMBOLS |                       |                |
|-----------------|-----------------------|----------------|
| SECTION SHEET   |                       | SECTION MARK   |
| SECTION SHEET   |                       | DETAIL MARK    |
|                 |                       |                |
|                 |                       | SLOPE UP PITCH |
|                 |                       |                |
|                 |                       | EARTH          |
|                 | TITLE MARK            |                |
|                 |                       |                |
|                 |                       | INSULATION     |
|                 | INTERIOR BEARING WALL |                |
|                 |                       |                |
|                 |                       | STANDARD WALL  |





D:\CAVINESS AND CATES\Caviness and Cates\CC 2695\LOT SPECIFIC\DUCKS LANDING\DU24 F GR 2x6\DU24 CC2695F 2x6 GR CONSTRUCTION SET 5-20-25.dwg, 5/21/2025 8:27:36 AM, 1:1

FIELD NOTES

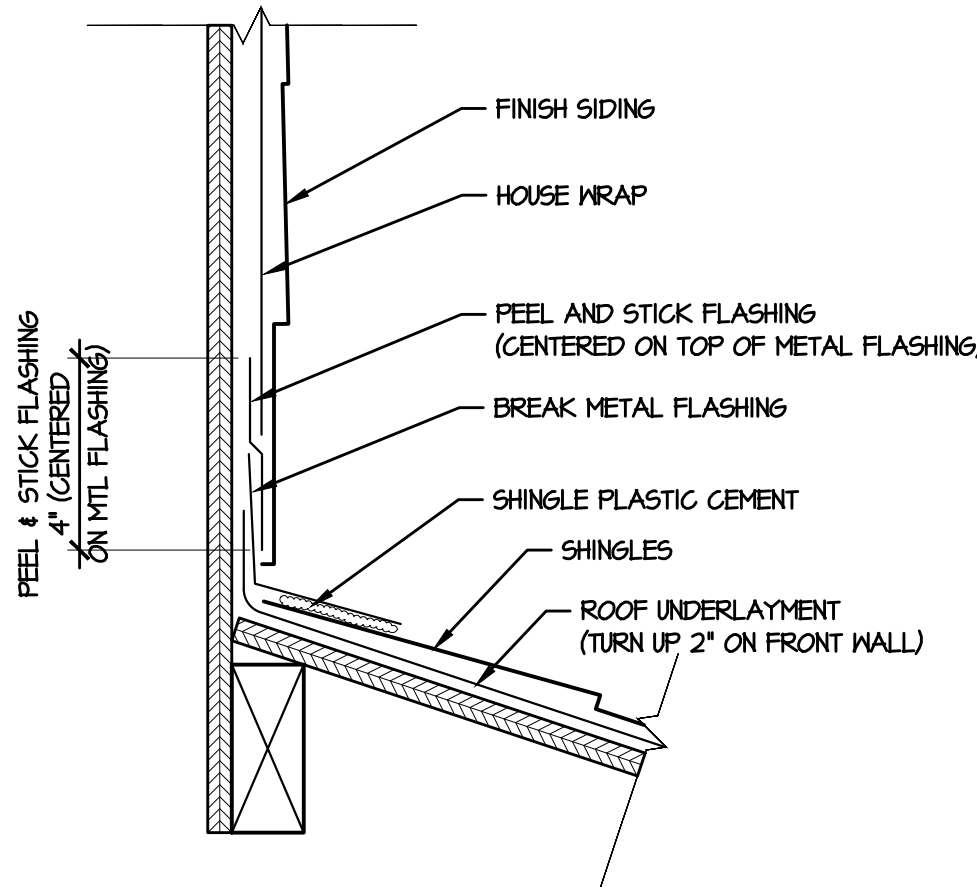

(B1) FRONT WALL FLASHING  
3\"/>

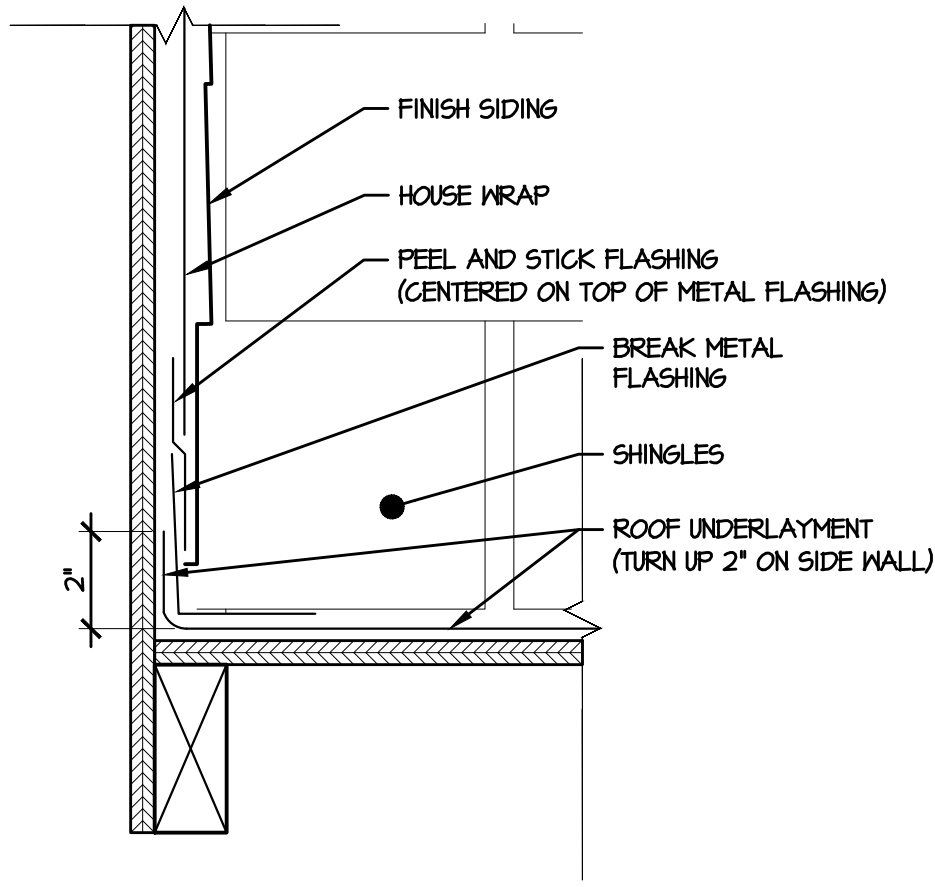

(B2) SIDE WALL FLASHING  
3\"/>

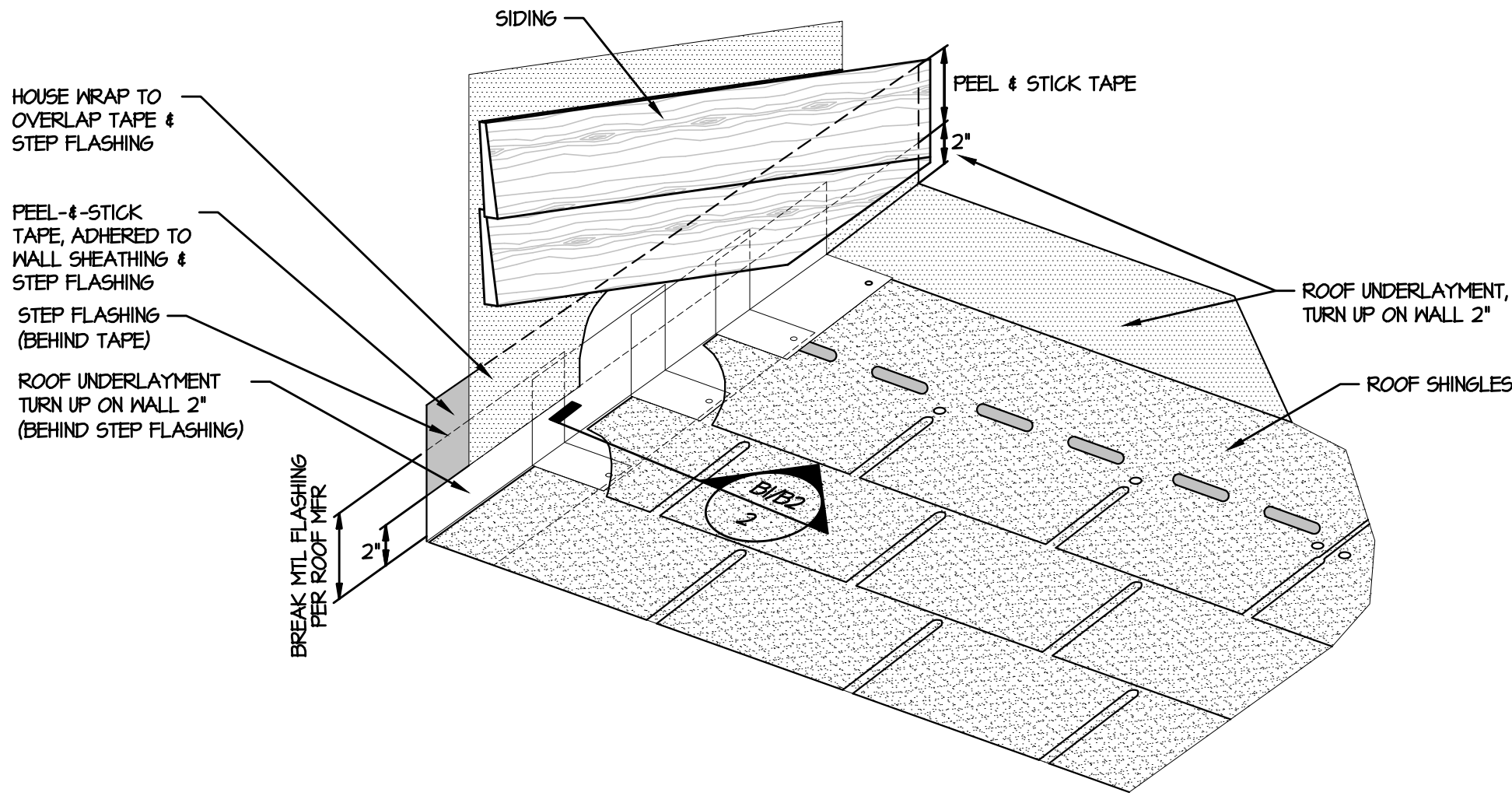

(A) ROOF-TO-WALL FLASHING DETAIL  
NOT TO SCALE (FOR ALL ROOF/WALL TRANSITIONS)

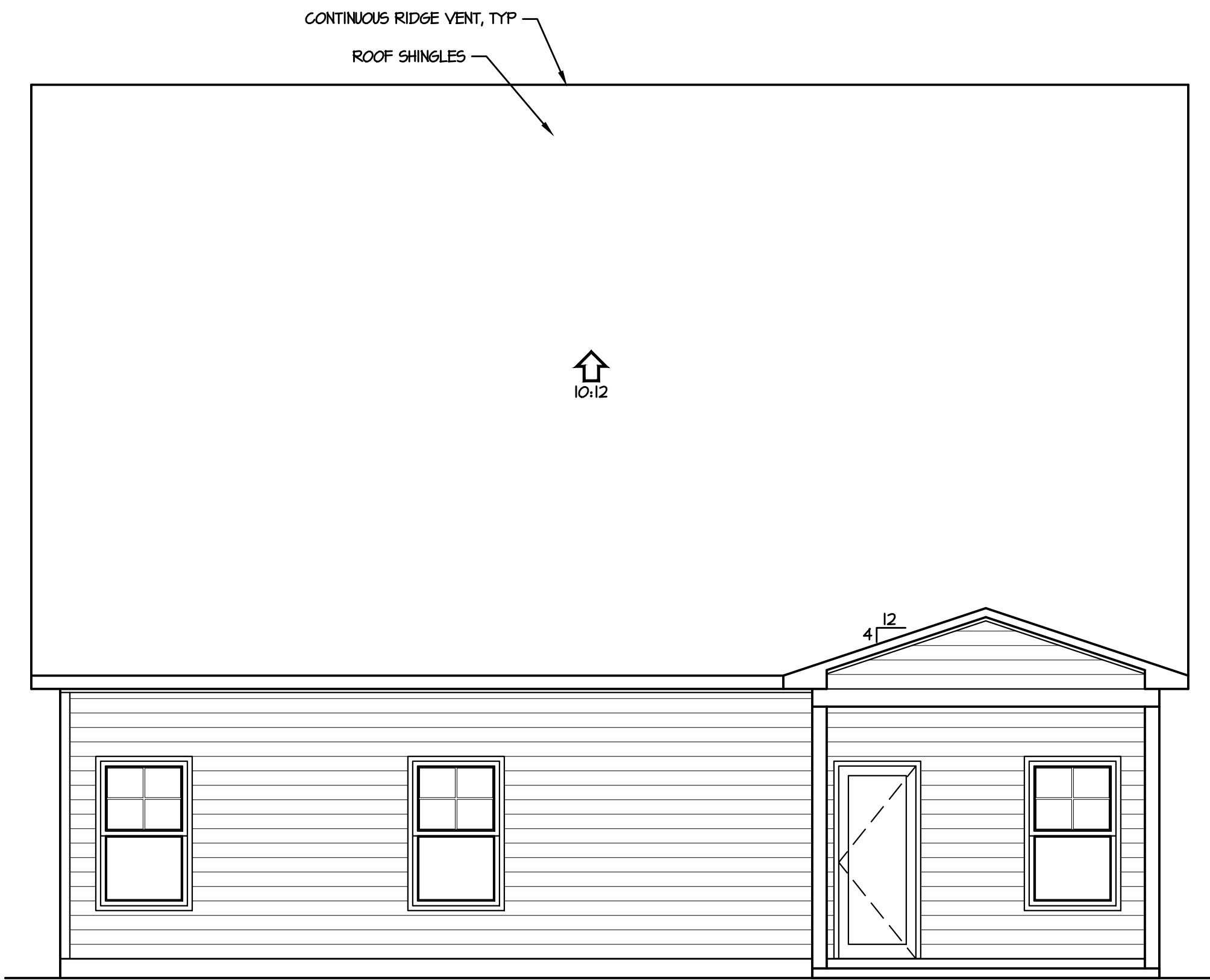

(2) REAR ELEVATION  
1/4\"/>

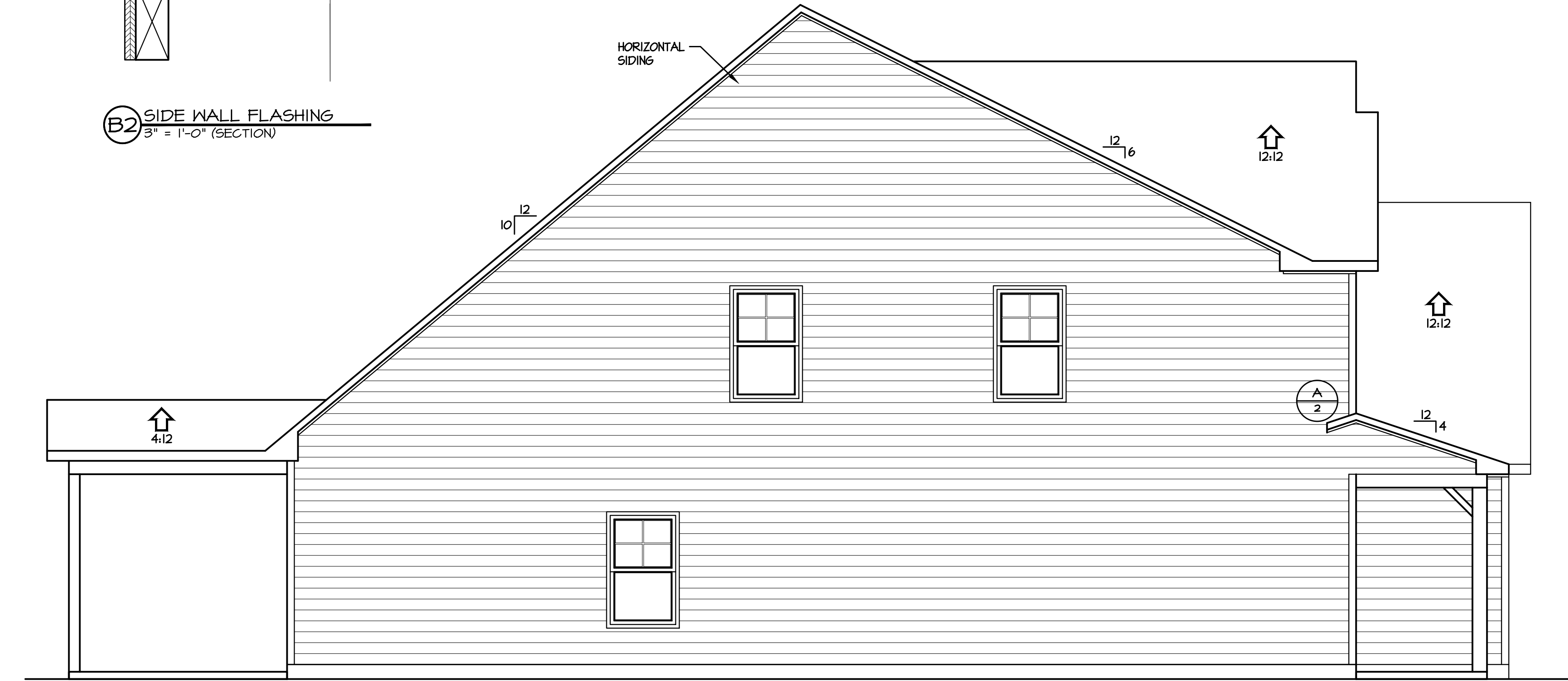

(3) LEFT ELEVATION  
1/4\"/>



(1) RIGHT ELEVATION  
1/4\"/>



© 2018 Caviness & Cates

639 Executive Place  
Suite 400  
Fayetteville, NC 28305  
Office: 910-481-0503  
Sales: 910-240-4210  
Fax: 910-481-0585

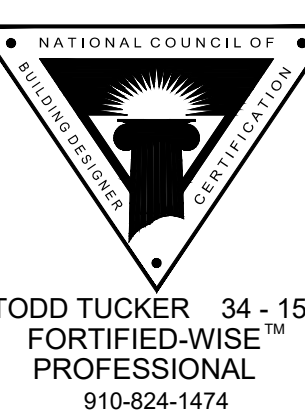
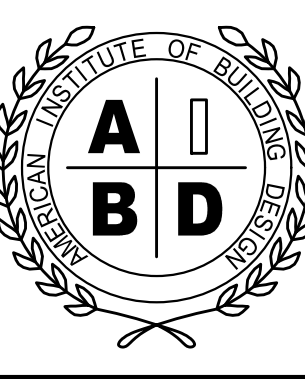

PLAN NAME/NUMBER:  
CC 2695 - RIVERMIST

ELEVATIONS

PLAN NO:  
CC 2695

DATE:  
JANUARY 2019

| REVISIONS: |  |
|------------|--|
|            |  |
|            |  |
|            |  |
|            |  |

SHEET NO:

2  
LOT DU24



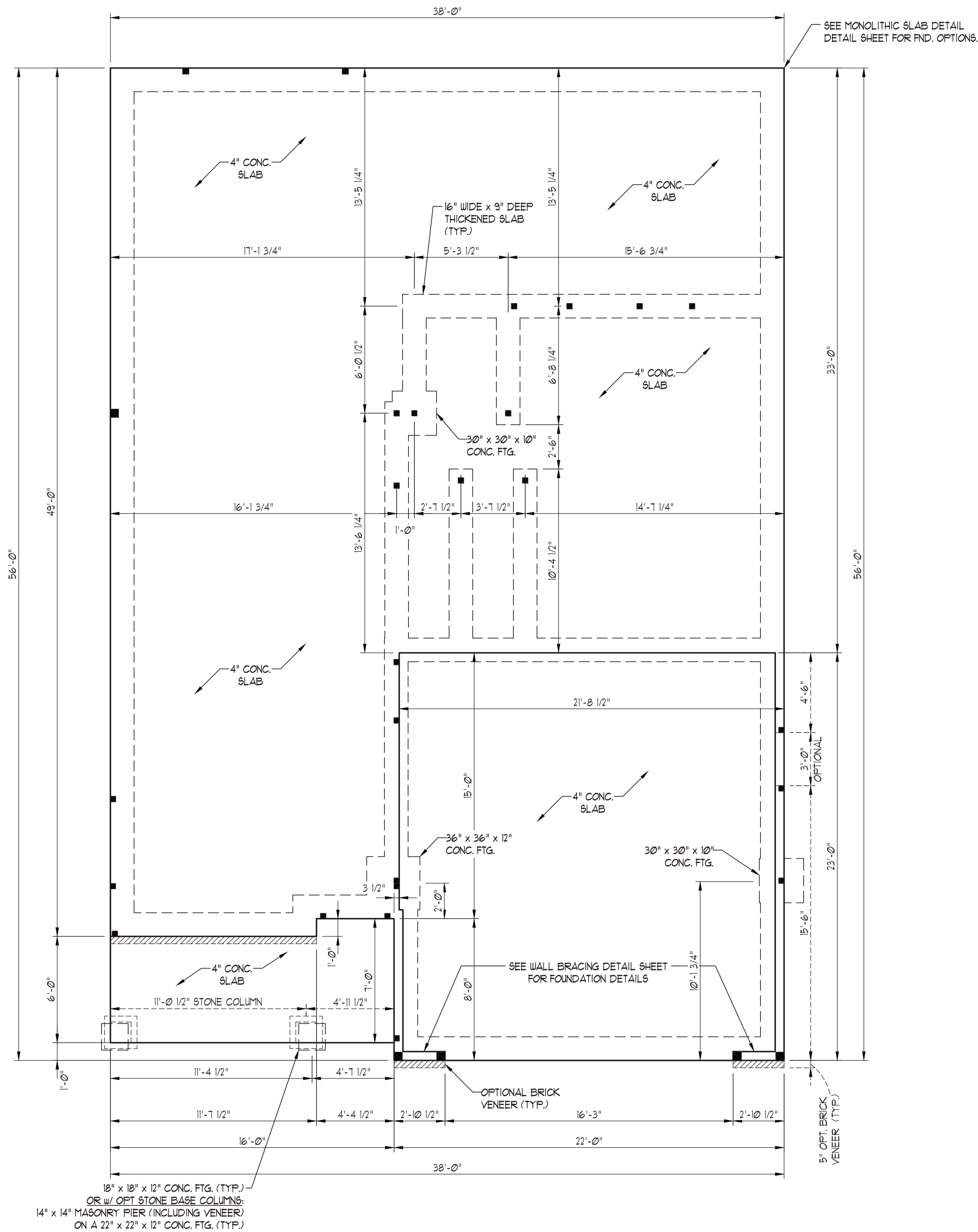

150 MPH ULTIMATE DESIGN WIND SPEED NOTES FOR LESS THAN 30' MEAN ROOF HEIGHT:

- ENGINEER'S SEAL APPLIES ONLY TO STRUCTURAL COMPONENTS. ENGINEER'S SEAL DOES NOT CERTIFY DIMENSIONAL ACCURACY OR ARCHITECTURAL LAYOUT INCLUDING ROOF SYSTEM.
- STRUCTURAL DESIGN PER NORTH CAROLINA RESIDENTIAL CODE, 2018 EDITION WITH SPECIAL CONSIDERATION TO CHAPTER 45 ("HIGH WIND ZONES" FOR 150 MPH WINDS).
- BUILDER IS TO PROVIDE FRAMING CONNECTIONS AS REQUIRED BY CHAPTER 45 ("HIGH WIND ZONES" FOR 150 MPH WINDS) OF THE NORTH CAROLINA RESIDENTIAL CODE, 2018 EDITION.
- FOUNDATION ANCHORAGE TO COMPLY WITH SECTION 4504 OF THE NORTH CAROLINA RESIDENTIAL CODE, 2018 EDITION.
- MEAN ROOF HEIGHT IS LESS THAN 30 FEET.
- WALL CLADDING DESIGNED FOR +2.3 PSF AND -32 PSF (+/- INDICATE POSITIVE / NEGATIVE PRESSURE (TYP)).
- ROOF CLADDING DESIGNED FOR +22 PSF AND -28 PSF FOR ROOF PITCHES 1/2 TO 12/12 AND +4 PSF AND -51 PSF FOR ROOF PITCHED 225/12 TO 1/12.
- 1/8" OSB SHEATHING IS REQUIRED ON ALL EXTERIOR WALLS.
- WALLS TO BE BRACED IN ACCORDANCE WITH SECTION R602.10 OF THE NORTH CAROLINA RESIDENTIAL CODE, 2018 EDITION AND AS NOTED ON PLANS.
- ENERGY EFFICIENCY COMPLIANCE AND INSULATION VALUES OF THE BUILDING TO BE IN ACCORDANCE WITH CHAPTER 11 OF THE NCRC, 2018 EDITION.

120 MPH ULTIMATE DESIGN WIND SPEED NOTES FOR LESS THAN 30' MEAN ROOF HEIGHT:

- ENGINEER'S SEAL APPLIES ONLY TO STRUCTURAL COMPONENTS. ENGINEER'S SEAL DOES NOT CERTIFY DIMENSIONAL ACCURACY OR ARCHITECTURAL LAYOUT INCLUDING ROOF SYSTEM.
- STRUCTURAL DESIGN PER NORTH CAROLINA RESIDENTIAL CODE, 2018 EDITION.
- INSTALL 12" ANCHOR BOLTS 6'-0" O.C. AND WITHIN 1'-0" FROM END OF EACH CORNER. ANCHOR BOLTS MUST EXTEND A MINIMUM OF 1" INTO MASONRY OR CONCRETE. LOCATE BOLT WITH MIDDLE THIRD OF PLATE WIDTH.
- MEAN ROOF HEIGHT IS LESS THAN 30 FEET.
- EXTERIOR WALLS DESIGNED FOR 120 MPH WINDS.
- WALL CLADDING DESIGNED FOR +5.5 PSF AND -20 PSF (+/- INDICATE POSITIVE / NEGATIVE PRESSURE (TYP)).
- ROOF CLADDING DESIGNED FOR +42 PSF AND -18 PSF FOR ROOF PITCHES 1/2 TO 12/12 AND +8 PSF AND -36 PSF FOR ROOF PITCHED 225/12 TO 1/12.
- INSTALL 1/8" OSB SHEATHING ON ALL EXTERIOR WALLS OF ALL STORIES IN ACCORDANCE WITH SECTION R602.10.3 OF THE NCRC, 2018 EDITION. SEE THE WALL BRACING NOTES AND DETAILS SHEET FOR MORE INFORMATION.
- ENERGY EFFICIENCY COMPLIANCE AND INSULATION VALUES OF THE BUILDING TO BE IN ACCORDANCE WITH CHAPTER 11 OF THE NCRC, 2018 EDITION.
- REFER TO NOTES AND DETAIL SHEETS FOR ADDITIONAL STRUCTURAL INFORMATION.



5/3/2024

DATE: MAY 1, 2024

SCALE: 1/4" = 1'-0"

DRAWN BY: CAROLINA  
RESIDENTIAL DESIGN

ENGINEERED BY: JAG

SHEET: 2 OF: 15

S-1b  
MONO SLAB  
FOUNDATION PLAN

CC 2695  
CAVINESS & CATES

J.S. THOMPSON  
ENGINEERING, INC.  
333 EAST SIX FORKS ROAD, SUITE 180 RALEIGH, NC 27609  
PHONE: (919) 789-9919 FAX: (919) 789-9921  
N.C. LICENSE NO.: C-1733



D:\CAVINNESS AND CATES\Caviness and Cates\CC 2695\LOT SPECIFIC\DUCKS LANDING\DU24 F GR 2x6\DU24 CC2695F 2x6 GR CONSTRUCTION SET 5-20-25.dwg 5/21/2025 8:27:37 AM 1:1

FIELD NOTES

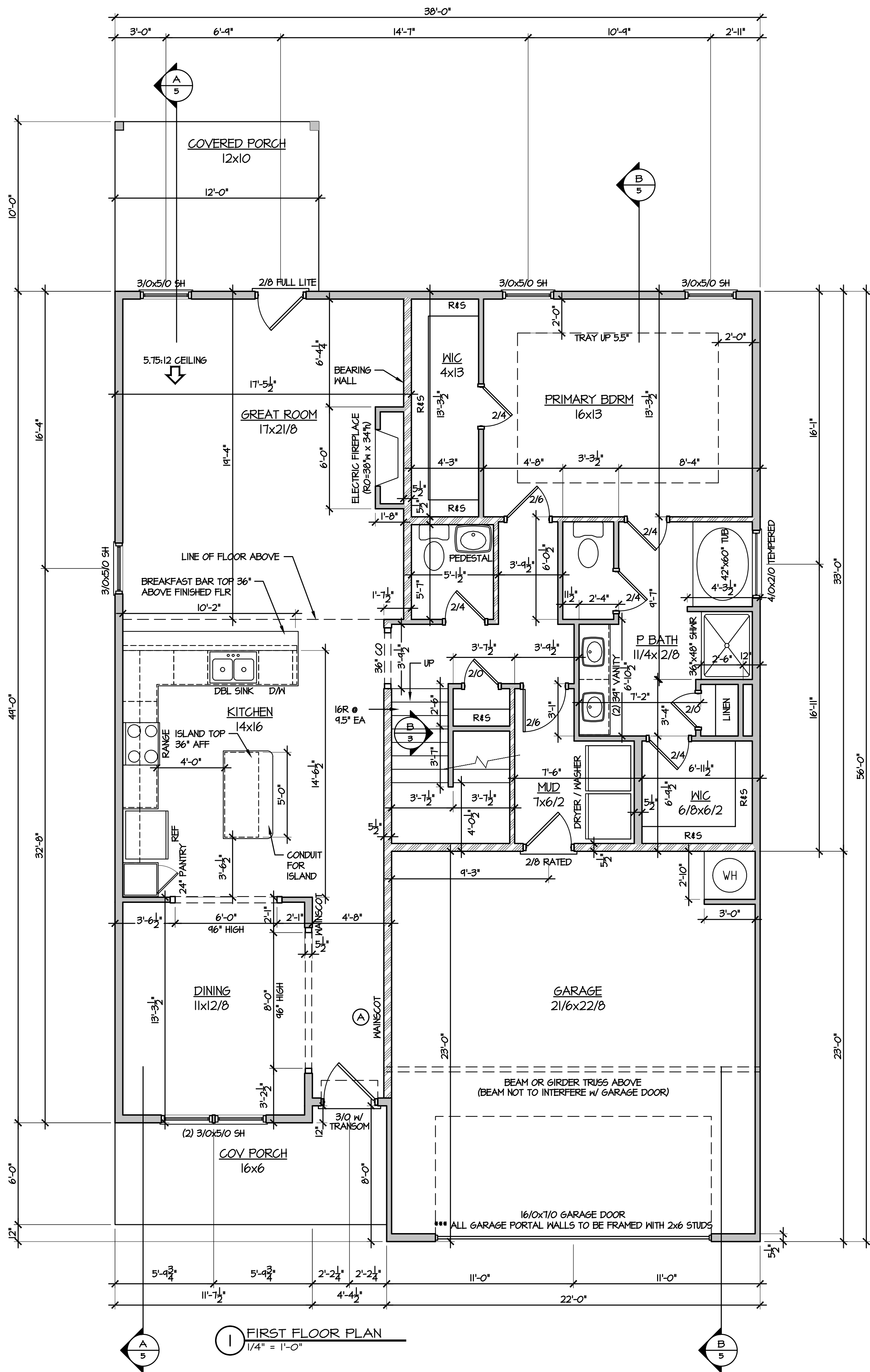

1 FIRST FLOOR PLAN  
1/4" = 1'-0"

- PLAN NOTES:
1. ALL EXTERIOR HEATED WALLS TO BE FRAMED W/ 2X6 STUDS FOR CLIMATE ZONE 4
  2. SEE SHEET 6 FOR ALL INTERIOR DETAILS

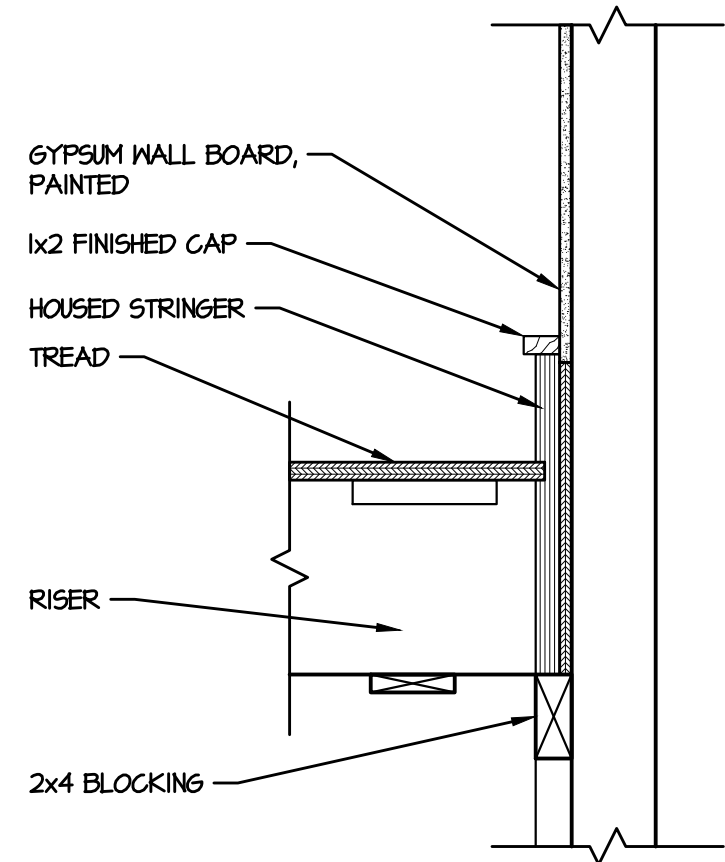

C STAIR CROSS SECTION  
1/2" = 1'-0" DETAIL

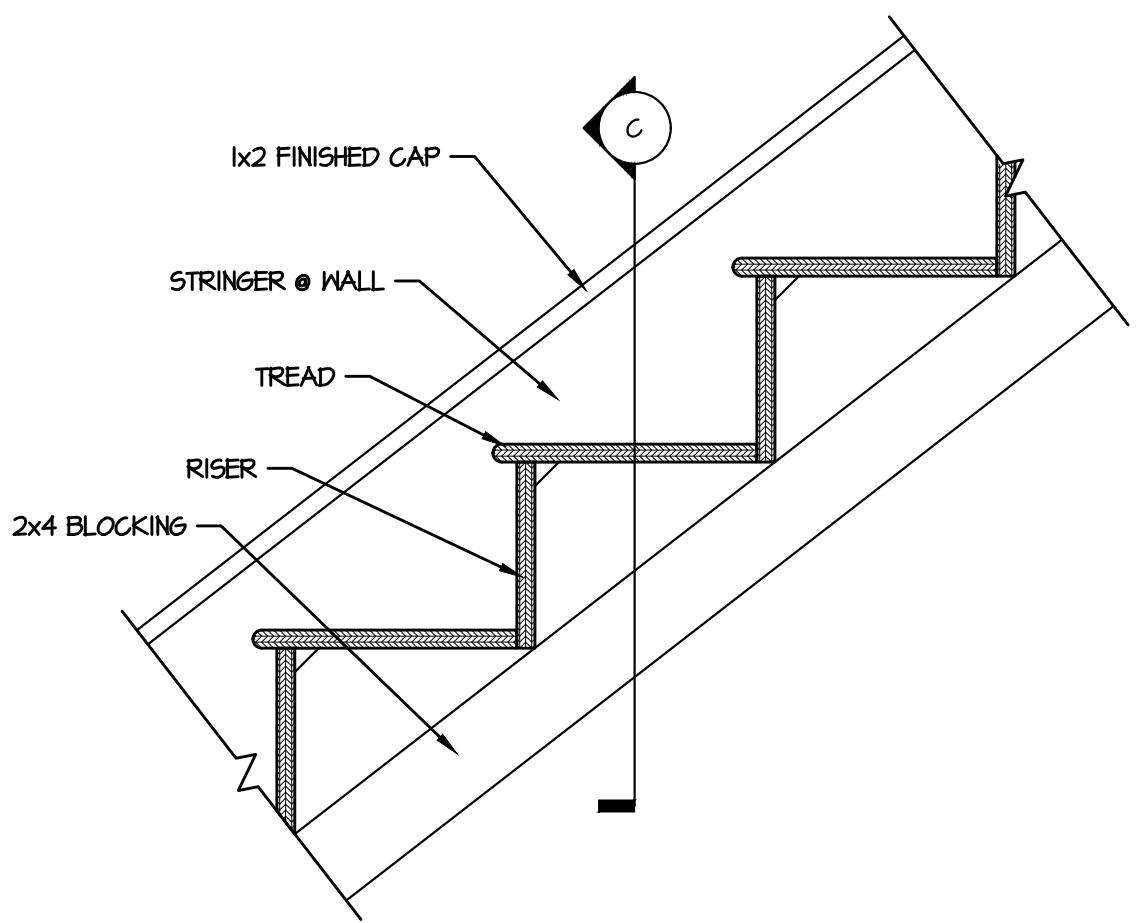

B STAIR LONGITUDINAL SECTION  
1/2" = 1'-0" DETAIL

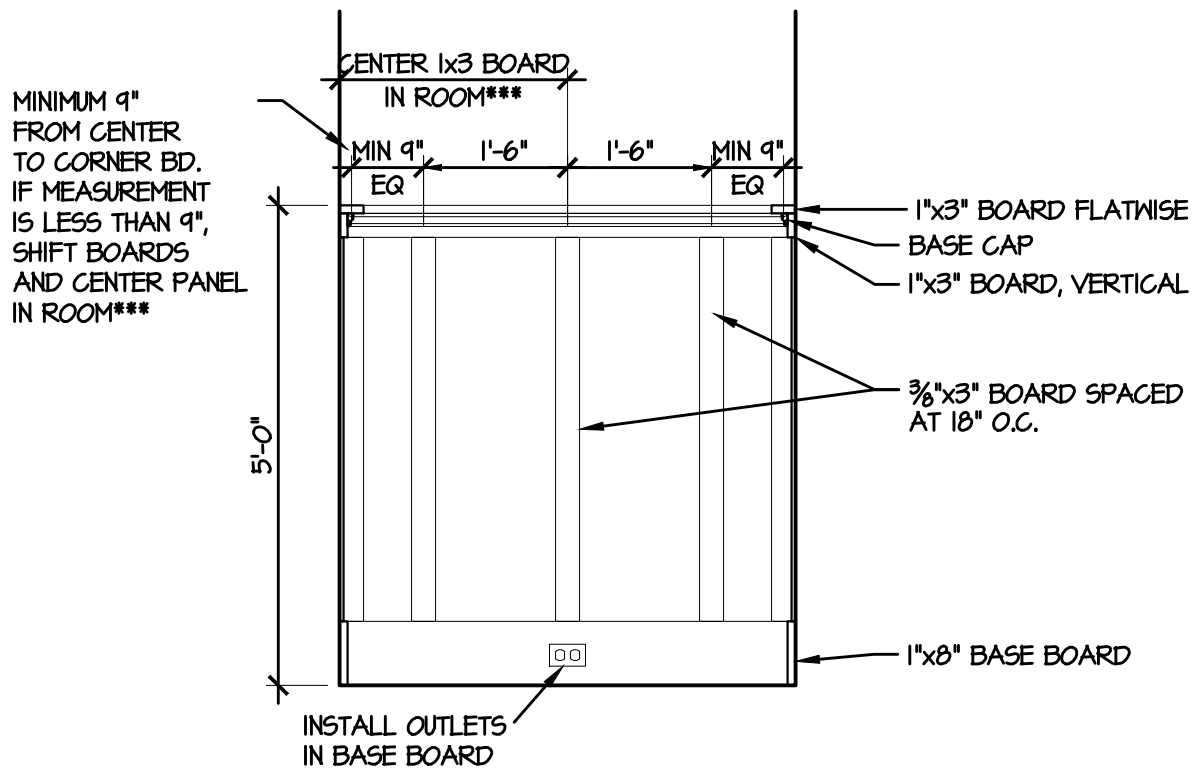

A BOARD & BATT CRAFTSMAN WAINSCOT  
1/4" = 1'-0"

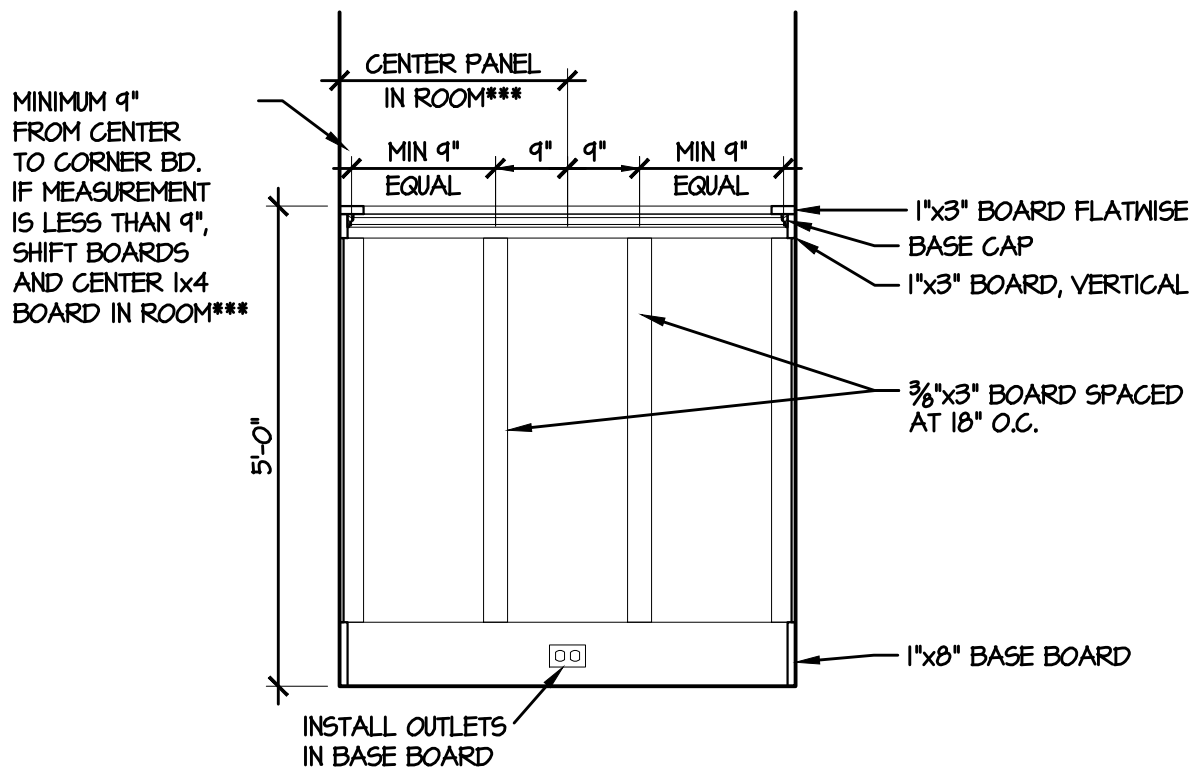

© 2018 Caviness & Cates

639 Executive Place  
Suite 400  
Fayetteville, NC 28305  
Office: 910-481-0503  
Sales: 910-240-4210  
Fax: 910-481-0585

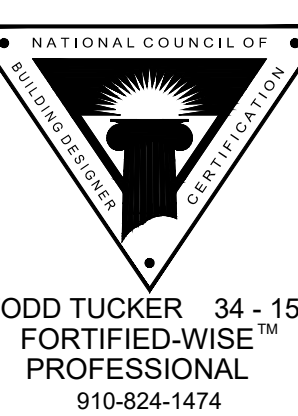
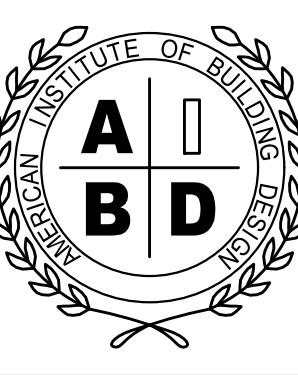

PLAN NAME/NUMBER:  
CC 2695 - RIVERMIST

SHEET TITLE:  
FIRST FLOOR PLAN

PLAN NO:  
CC 2695

DATE:  
JANUARY 2019

| REVISIONS: |  |
|------------|--|
|            |  |
|            |  |
|            |  |
|            |  |

SHEET NO:

3  
LOT DU24







FIELD NOTES

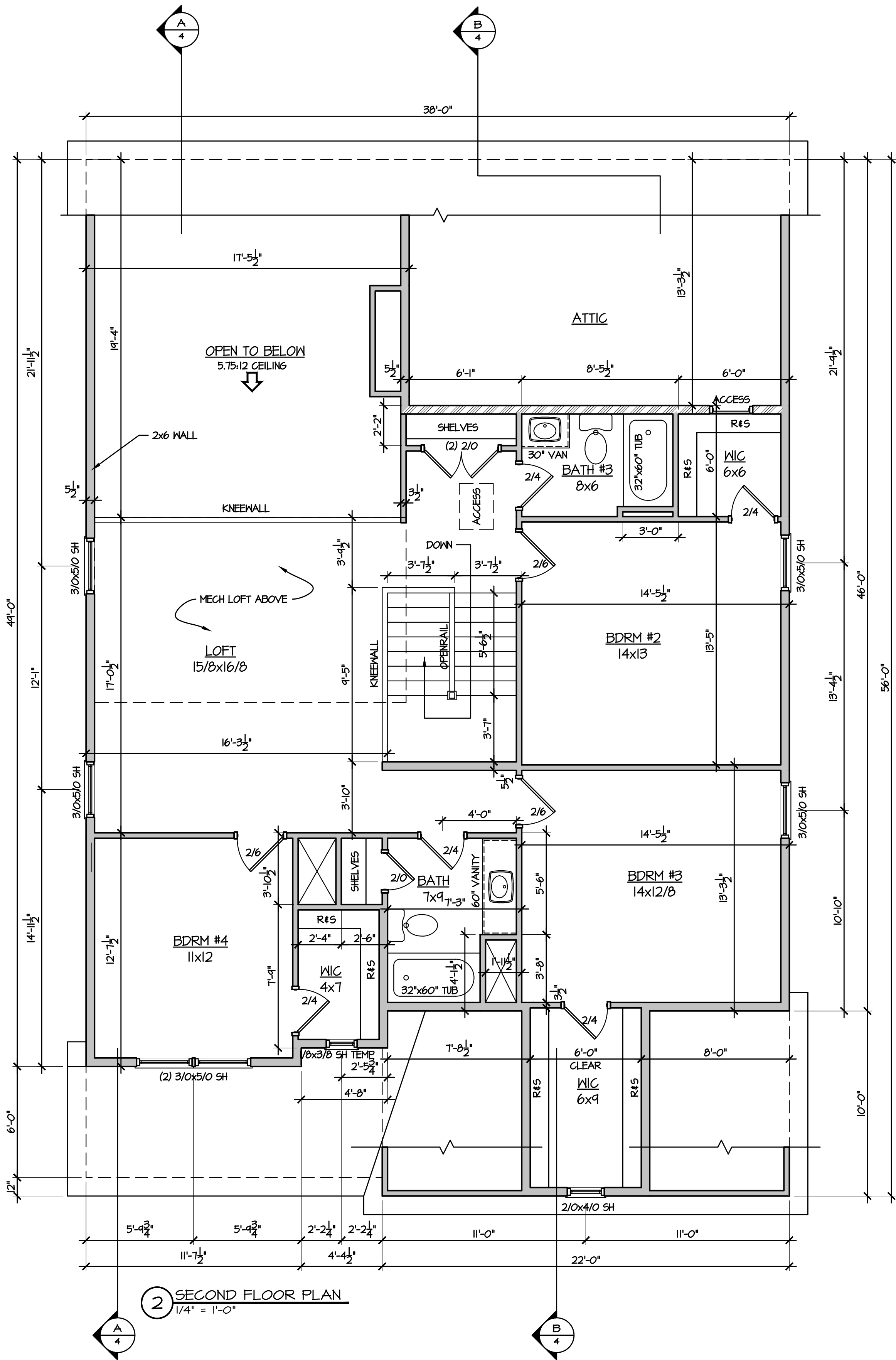

- PLAN NOTES:
- ALL EXTERIOR HEATED WALLS TO BE FRAMED W/ 2x6 STUDS FOR CLIMATE ZONE 4
  - SEE SHEET 6 FOR ALL INTERIOR DETAILS



© 2018 Caviness & Cates

639 Executive Place  
Suite 400  
Fayetteville, NC 28305  
Office: 910-481-0503  
Sales: 910-240-4210  
Fax: 910-481-0585

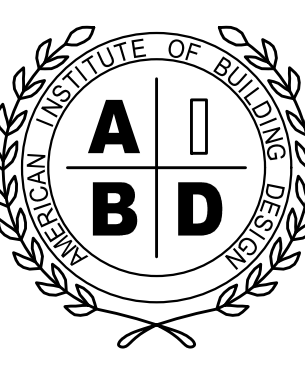

TODD TUCKER 34 - 156  
FORTIFIED-WISE™  
PROFESSIONAL  
910-824-1474

PLAN NAME/NUMBER:  
**CC 2695 - RIVERMIST**

SHEET TITLE:  
**SECOND FLOOR PLAN**

PLAN NO:  
**CC 2695**

DATE:  
**JANUARY 2019**

| REVISIONS: |  |
|------------|--|
|            |  |
|            |  |
|            |  |
|            |  |
|            |  |

SHEET NO:

**4**  
LOT DU24



D:\CAVINNESS AND CATES\CAVINNESS AND CATES\LOT SPECIFIC\DUCKS LANDING\DU24 F GR 2x6\DU24 CC2695F 2x6 GR CONSTRUCTION SET 5-20-25.dwg, 5/21/2025 8:27:37 AM, 1:1

FIELD NOTES

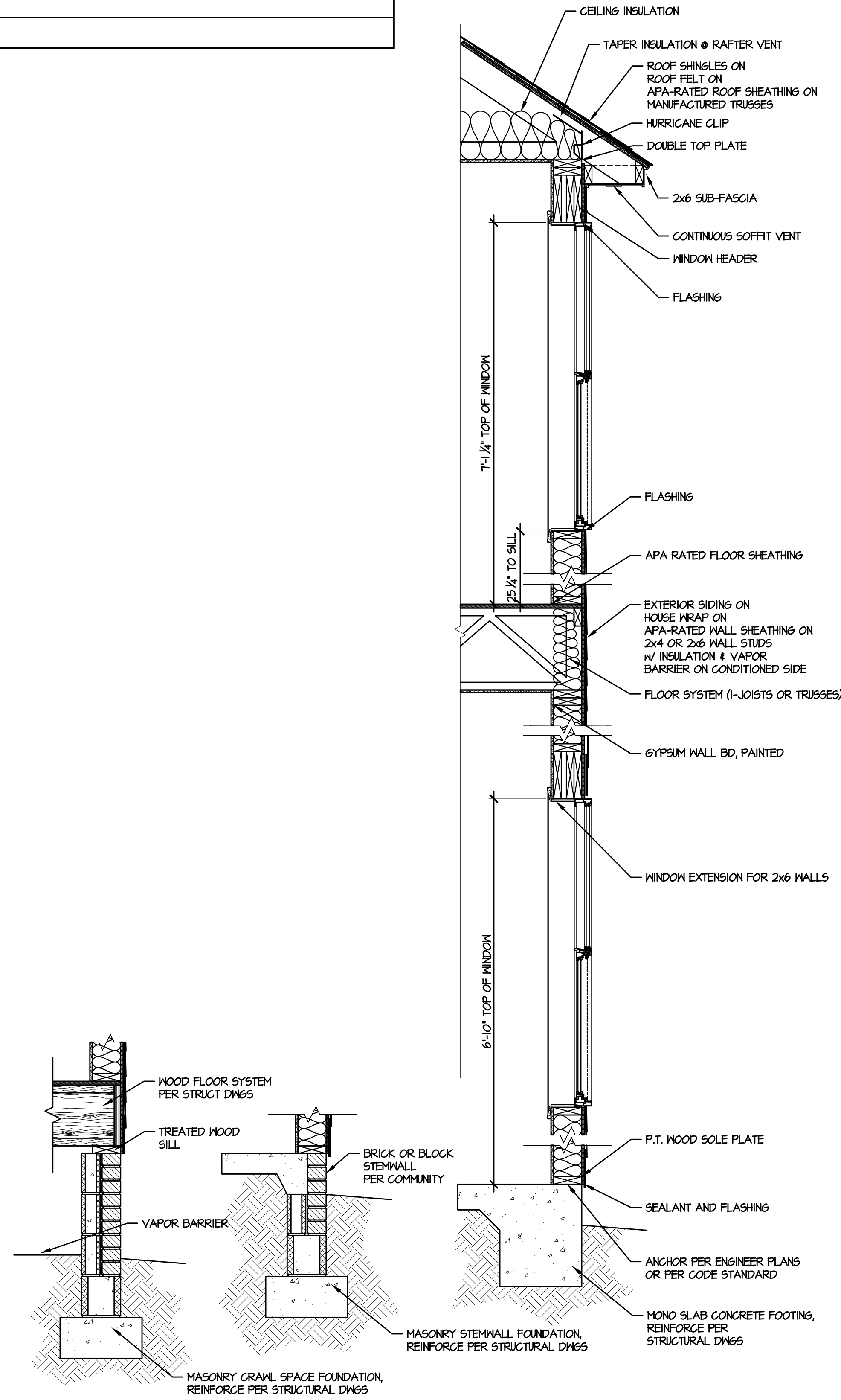

**C** TYPICAL WALL SECTION  
3/4" = 1'-0" TWO STORY

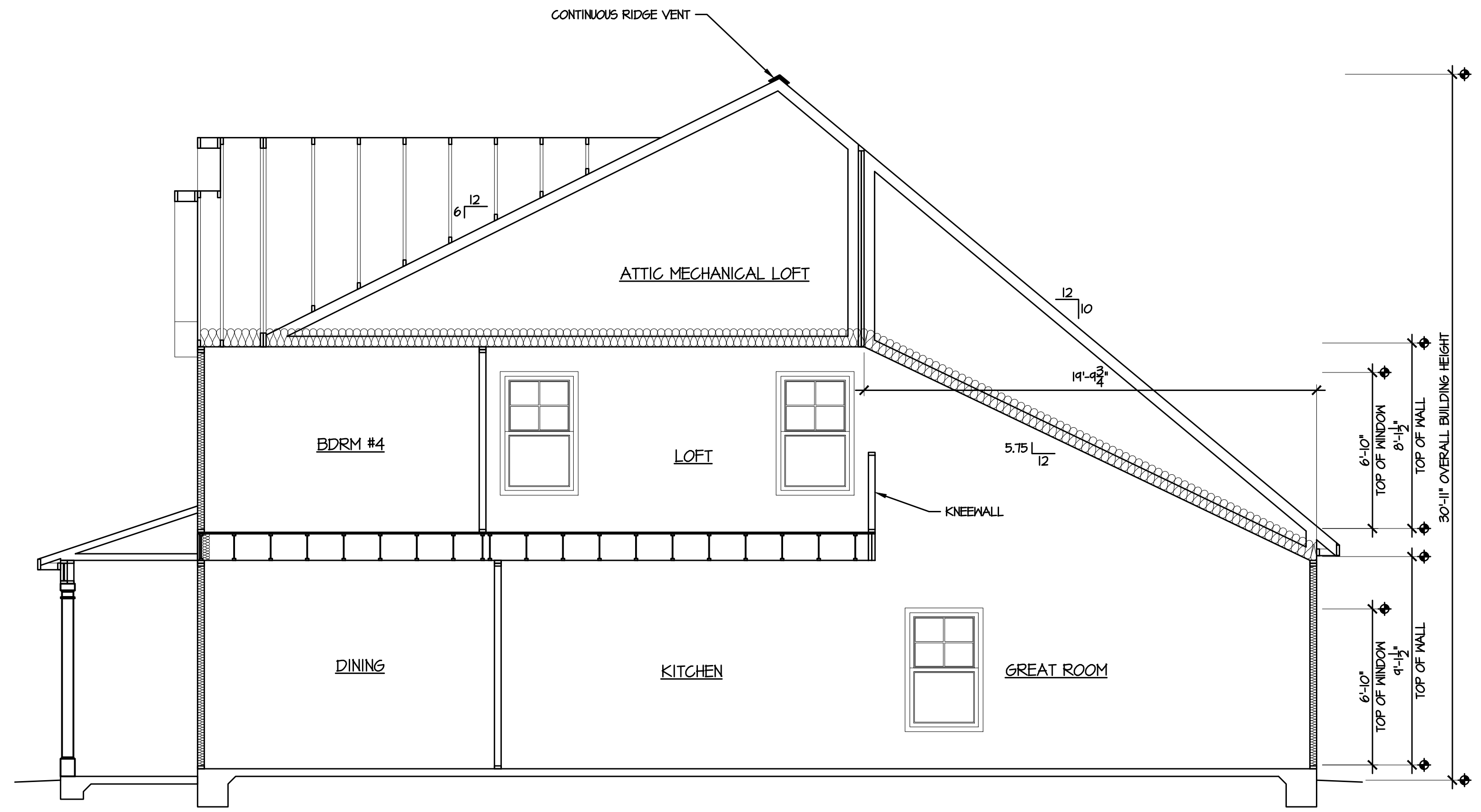

**A** BUILDING SECTION  
1/4" = 1'-0"

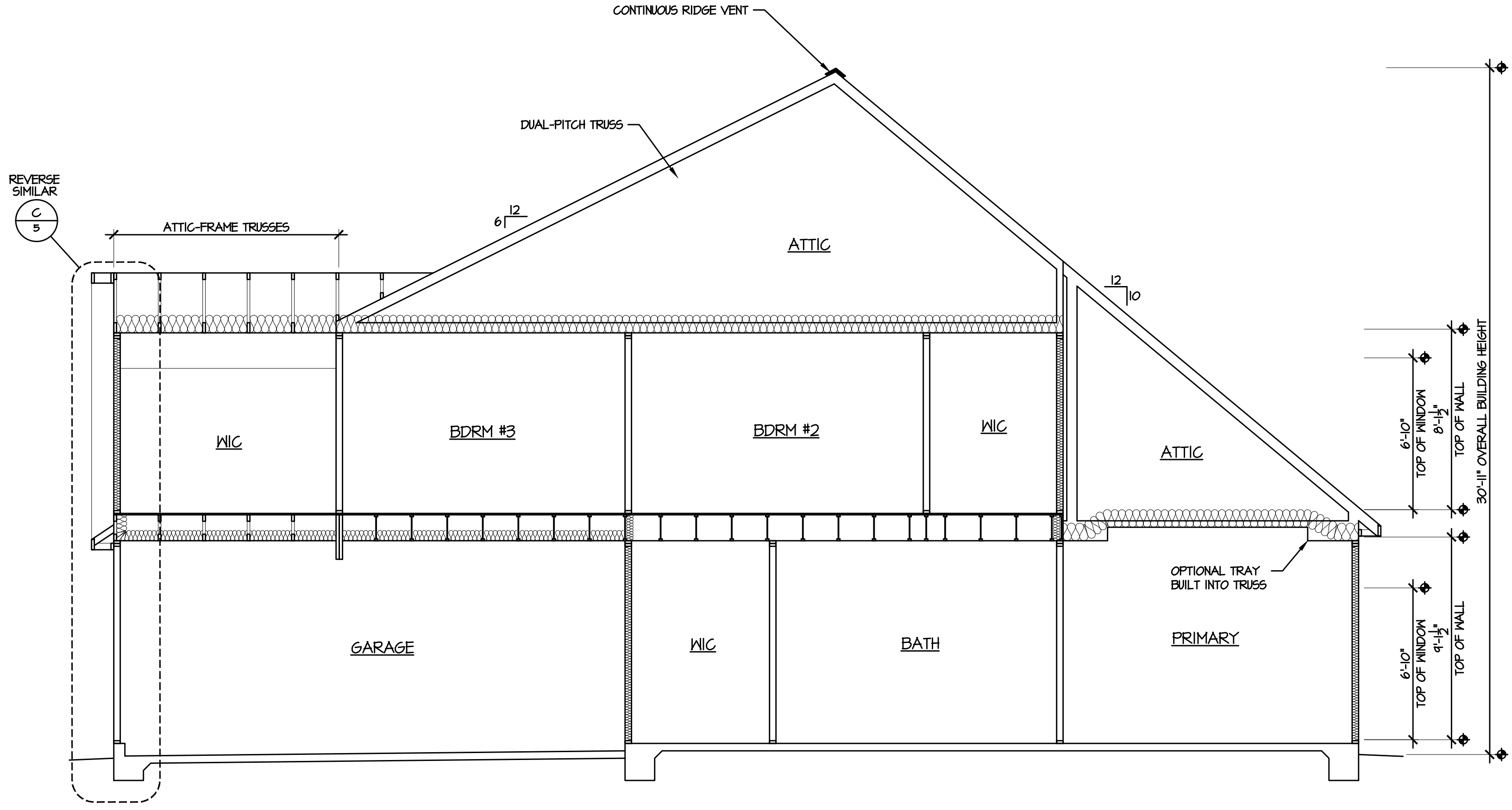

**B** BUILDING SECTION  
1/4" = 1'-0"



© 2018 Caviness & Cates

639 Executive Place  
Suite 400  
Fayetteville, NC 28305  
Office: 910-481-0503  
Sales: 910-240-4210  
Fax: 910-481-0585

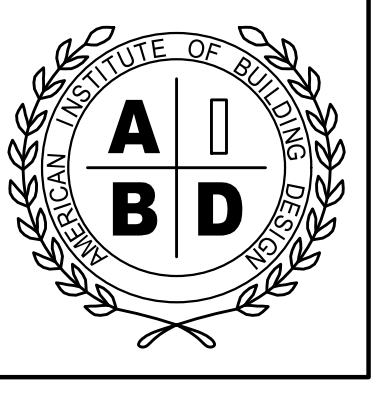

NATIONAL COUNCIL OF  
EXAMINERS  
TODD TUCKER 34 - 156  
FORTIFIED-WISE™  
PROFESSIONAL  
910-824-1474

PLAN NAME/NUMBER: CC 2695 - RIVERMIST  
SHEET TITLE: SECTIONS

PLAN NO: CC 2695

DATE: JANUARY 2019

| REVISIONS: |  |
|------------|--|
|            |  |
|            |  |
|            |  |
|            |  |
|            |  |











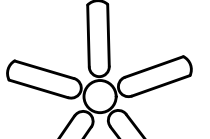
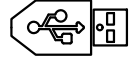
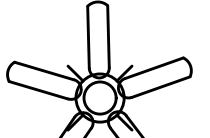

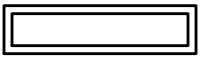















SHEET NO:

5  
LOT DU24



D:\CAVINESS AND CATES\Caviness and Cates\CC 2695\LOT SPECIFIC\DUCKS LANDING\DU24 F GR 2x6\DU24 CC2695F 2x6 GR CONSTRUCTION SET 5-20-25.dwg, 5/21/2025 8:27:38 AM, 1:1

FIELD NOTES

| ELECTRICAL LEGEND   |                           |  |
|---|---------------------------|--|
|  | CEILING FAN               |  USB PORT   |
|  | CEILING FAN w/ LIGHT      |  SINGLE POLE SWITCH   |
|  | FLUORESCENT LIGHT         |  DIMMER SWITCH  |
|  | WALL MOUNT LIGHT          |  3 WAY SWITCH   |
|  | SURFACE LIGHT             |  4 WAY SWITCH   |
|  | PENDANT LIGHT             |  DUPLEX OUTLET ABOVE COUNTER UNDER COUNTER  |
|  | LED LIGHT                 |  EXTERIOR DUPLEX OUTLET   |
|  | UNDER-MALL-CABINET LIGHT  |  1/2 HOT DUPLEX OUTLET ON SWITCH  |
|  | FLOOD LIGHTS              |  GROUND FAULT CIRCUIT INTERRUPT DUPLEX OUTLET   |
|  | RECESS LIGHT              |  QUAD OUTLET  |
|  | LIGHT / EXHAUST FAN COMBO |  FLOOR OUTLET   |
|  | EXHAUST FAN               |  220 V OUTLET   |
| LOW-VOLTAGE OPTIONS   |                           |  SURROUND SOUND CEILING SPEAKER   |
|   |                           |  DOOR CONTACT   |
|   |                           |  DIRECTIONAL MOTION SENSOR  |
|   |                           |  SECURITY KEYPAD  |
|   |                           |  20' ON-Q ENCLOSURE HOUSING PHONE, CABLE, ALARM & REQUIRES 110V OUTLET  |
|   |                           |  SURROUND SOUND TERMINATION POINT-PHONE, CABLE, SS & FUTURE PIPE WILL TERMINATE IN ONE PHONE/CABLE JACK & SPOUT PLATE |

ELECTRICAL NOTES:

1. INSTALL LOW-WATTAGE LED LIGHTING IN SMALL CLOSETS PER 2017 NEC ARTICLE 410.2 & ARTICLE 410.16
2. INSTALL SMART KEYPAD DEADBOLT-FRONT DOOR

BATHROOM LIGHT SWITCH NOTES:

1. FIRST LIGHT SWITCH TO VANITY LIGHT (CLOSEST TO DOOR)
2. SECONDARY SWITCHES TO RECESSED TUB/SHOWER/PANTRY LIGHTS, ETC.
3. FINAL SWITCH TO FAN (FURTHEST FROM DOOR)

SMOKE DETECTOR NOTES:

1. INSTALL SMOKE DETECTORS ON EVERY LEVEL, IN ALL SLEEPING AND GUEST ROOMS, AND OUTSIDE OF EACH SLEEPING ROOM, NO GREATER THAN 21' FROM ANY DOOR TO A SLEEPING ROOM [2022 NFPA T2, 24.1.3.1.1]
2. WHERE AN INTERIOR FLOOR LEVEL EXCEEDS 1000 SQUARE FEET, SMOKE ALARMS SHALL BE INSTALLED WHERE ALL POINTS FALL WITHIN 50' OF TRAVEL DISTANCE OR ONE SMOKE ALARM PER 500 SQUARE FEET. FOR VAULTED CEILINGS OVER MULTIPLE LEVELS, SMOKE ALARMS IN THE UPPER LEVEL NEAR THE CATHEDRAL SHALL BE CONSIDERED AS PART OF THE LOWER FLOOR PROTECTION [2022 NFPA T2, 24.1.3.1.3, 24.1.3.1 and 24.1.3.2]
3. MAINTAIN 120" MIN FROM KITCHEN COOKING APPLIANCES [2022 NFPA T2, 24.1.3.4(5)]
4. MAINTAIN 36" MIN FROM A BATHROOM DOOR CONTAINING A TUB OR SHOWER [2022 NFPA T2, 24.1.3.4(6)]
5. MAINTAIN 36" MIN FROM A SUPPLY REGISTER OF A FORCED HEATING/COOLING SYSTEM AND OUTSIDE OF THE DIRECT AIRFLOW [2022 NFPA T2, 24.1.3.4(7)]
6. MAINTAIN 36" MIN FROM TIP OF CEILING FAN BLADE [2019 NFPA T2, 24.1.3.4(8)]
7. WHERE STAIRS LEAD TO AN ABOVE-OCCUPIABLE LEVEL, A SMOKE DETECTOR SHALL BE LOCATED SO THAT RISING SMOKE IN THE STAIRWAY CANNOT BE BLOCKED BY AN INTERVENING DOOR [2019 NFPA T2, 24.1.3.4(9)]
8. PLACE SMOKE DETECTORS AT HIGHEST POINT OF TRAY CEILING [2019 NFPA T2, 24.1.3.4(10)]

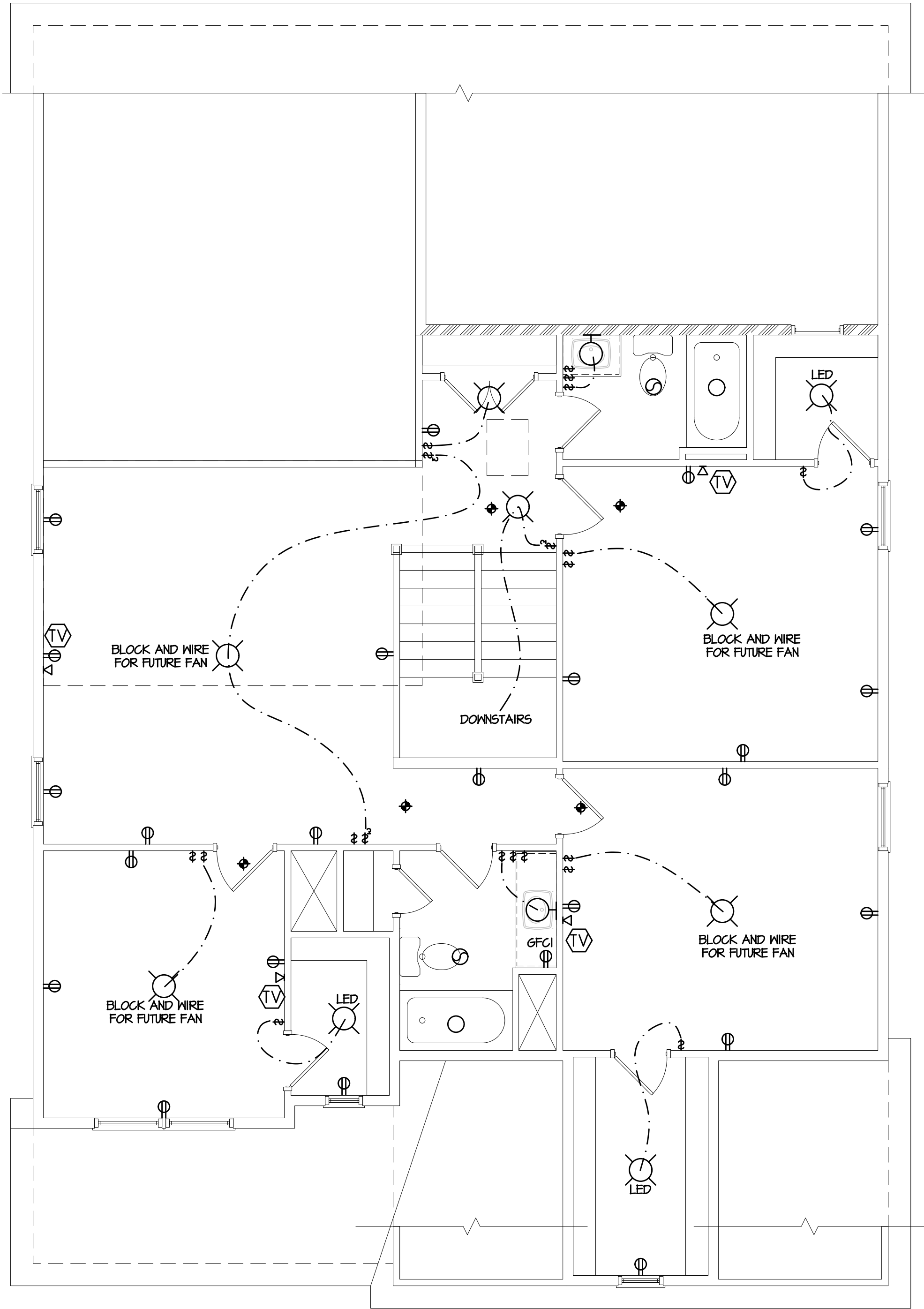

2 SECOND FLOOR PLAN  
1/4" = 1'-0"

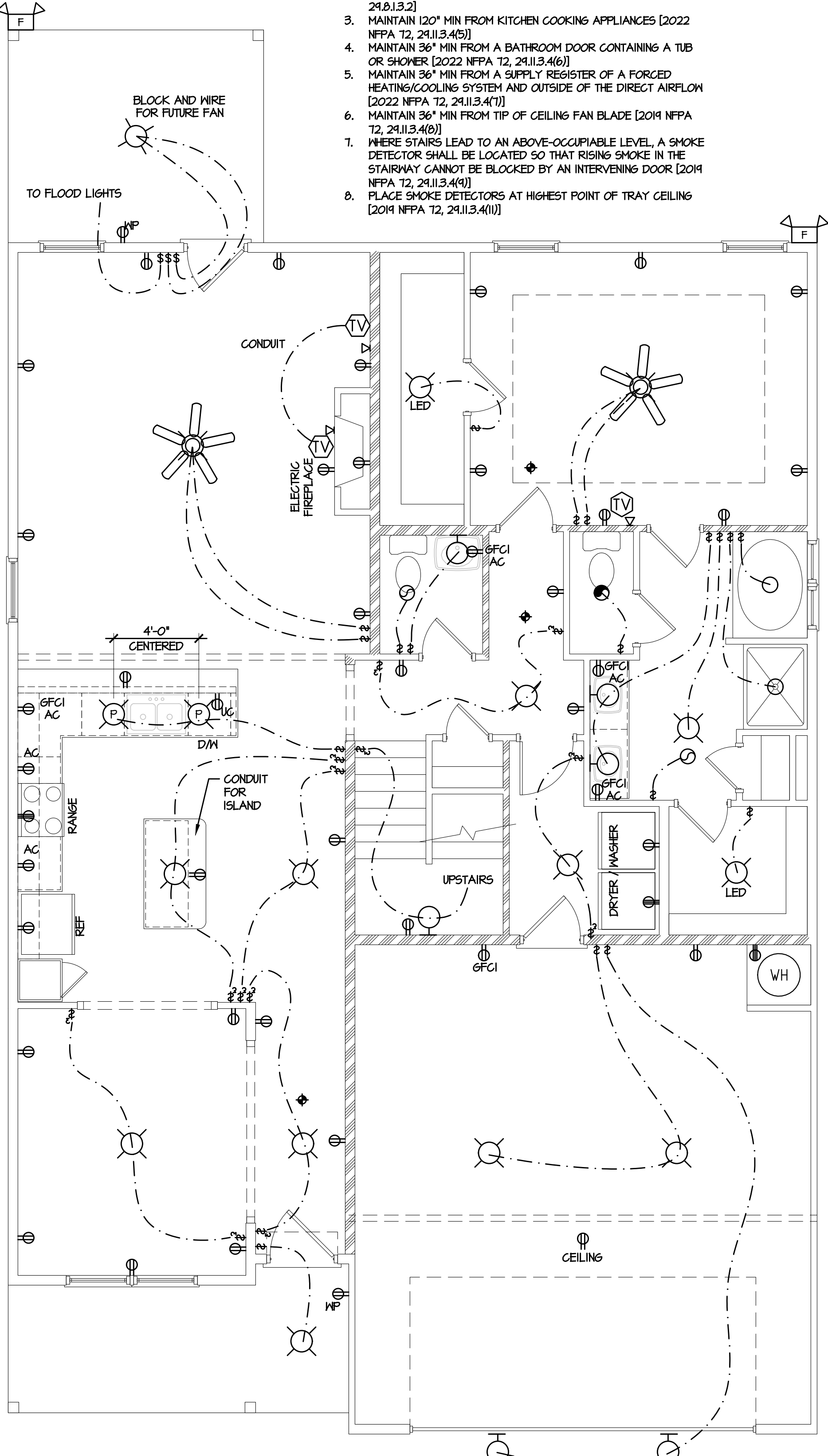

1 FIRST FLOOR PLAN  
1/4" = 1'-0"

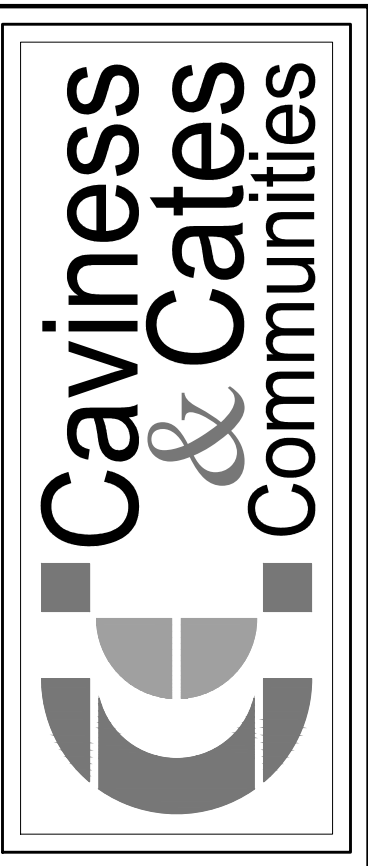

© 2018 Caviness & Cates

639 Executive Place  
Suite 400  
Fayetteville, NC 28305  
Office: 910-481-0503  
Sales: 910-240-4210  
Fax: 910-481-0585

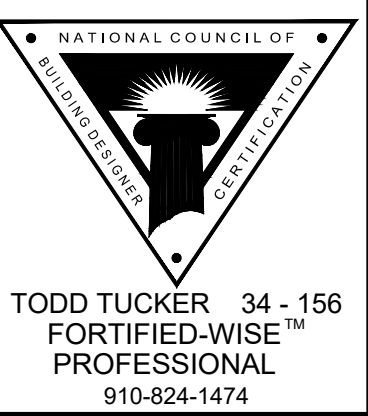
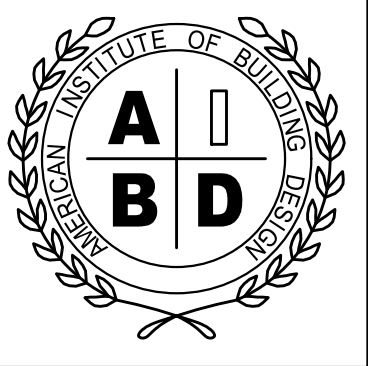

PLAN NAME/NUMBER:  
**CC 2695 - RIVERMIST**

SHEET TITLE:  
**ELECTRICAL PLANS**

PLAN NO.:  
**CC 2695**

DATE:  
**JANUARY 2019**

|            |  |
|------------|--|
| REVISIONS: |  |
|            |  |
|            |  |
|            |  |
|            |  |

SHEET NO.:

6

LOT DU24



D:\CAVINESS AND CATES\Caviness and Cates\CC 2695\LOT SPECIFIC\DUCKS LANDING\DU24 F GR 2x6\DU24 CC2695F 2x6 GR CONSTRUCTION SET 5-20-25.dwg 5/21/2025 8:27:38 AM 1:1

| FIELD NOTES |
|-------------|
|             |
|             |
|             |
|             |
|             |
|             |
|             |
|             |
|             |
|             |

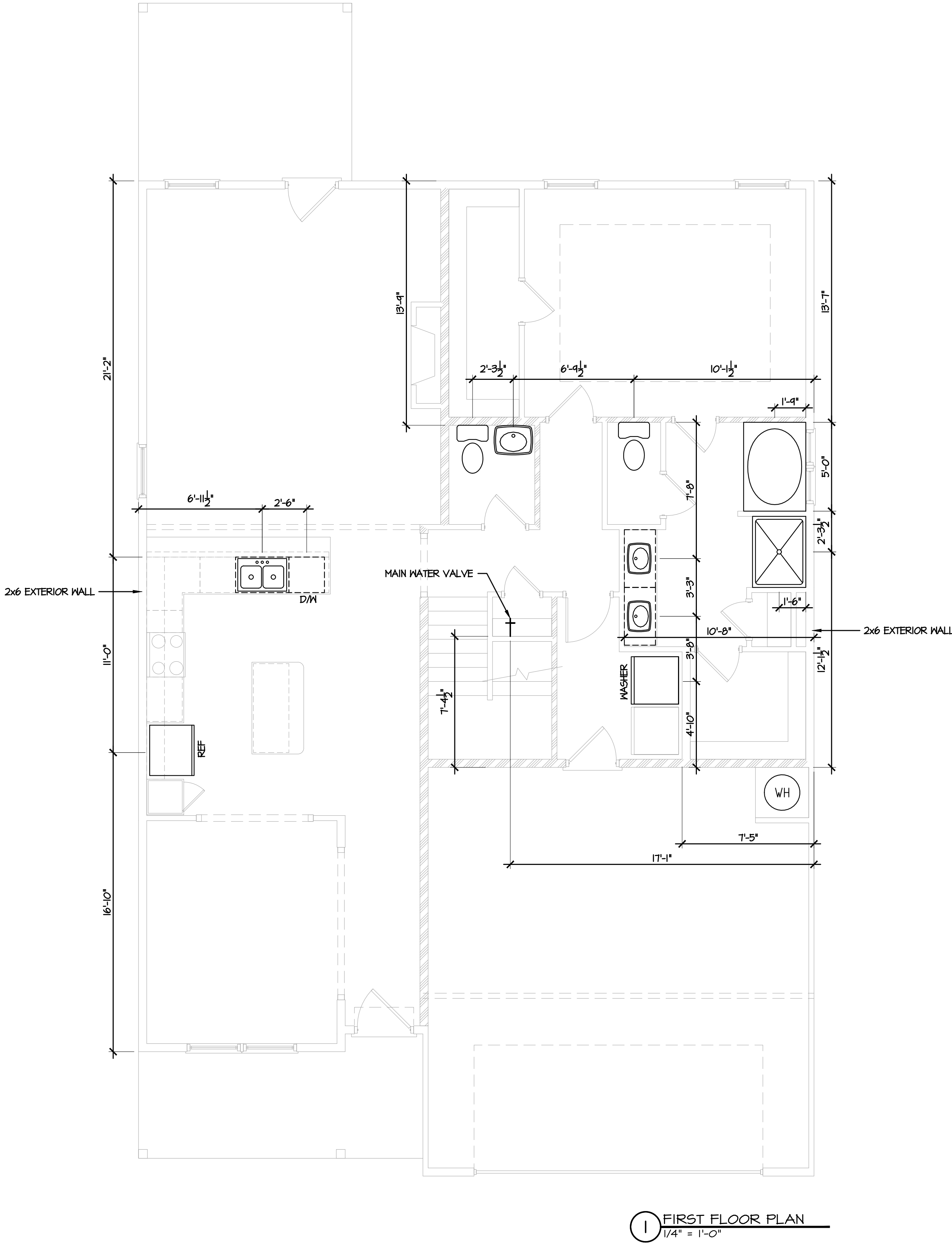

1 FIRST FLOOR PLAN  
1/4" = 1'-0"

© 2018 Caviness & Cates

639 Executive Place  
Suite 400  
Fayetteville, NC 28305  
Office: 910-481-0503  
Sales: 910-240-4210  
Fax: 910-481-0585

NATIONAL COUNCIL OF  
HOMEBUILDERS  
CERTIFICATION

TODD TUCKER 34 - 156  
FORTIFIED-WISE™  
PROFESSIONAL  
910-824-1474

PLAN NAME/NUMBER:  
**CC 2695 - RIVERMIST**

SHEET TITLE:  
**PLUMBING FIXTURE LAYOUT**

PLAN NO:  
**CC 2695**

DATE:  
**JANUARY 2019**

REVISIONS:

| NO. | DESCRIPTION | DATE |
|-----|-------------|------|
|     |             |      |
|     |             |      |
|     |             |      |
|     |             |      |
|     |             |      |
|     |             |      |

SHEET NO:  
**P**  
**LOT DU24**



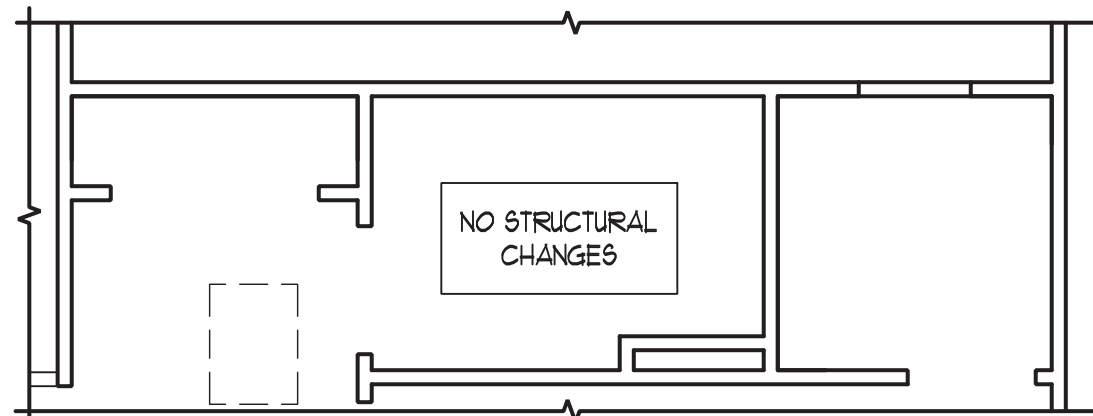
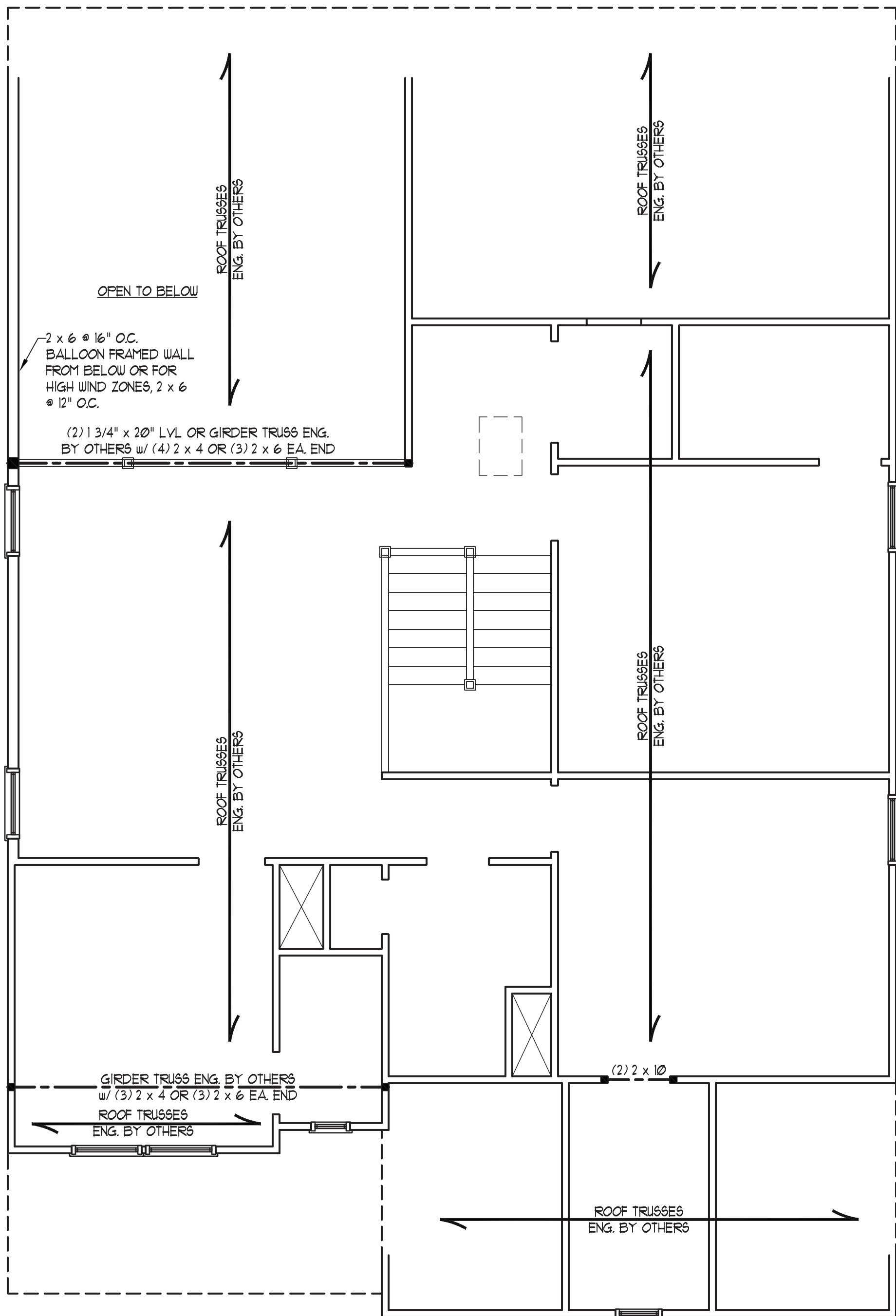

3RD FULL BATH OPTION

NOTE: ALL EXTERIOR WALLS AND ATTIC WALLS ARE TO BE 2 x 4 @ 16" O.C. MIN. (UNO). 2 x 6 @ 24" O.C. EXTERIOR WALLS MAY BE CONSTRUCTED IN LIEU OF 2 x 4 WALLS (UNO). ALL INTERIOR LOAD BEARING WALLS ARE TO BE 2 x 4 @ 16" O.C. (UNO) AND NON-LOAD BEARING INTERIOR WALLS ARE TO BE 2 x 4 @ 24" O.C. (UNO).

BRACED WALL DESIGN NOTES:

- BRACED WALL DESIGN PER SECTION R602.10 OF THE NRCR 2018 EDITION.
- CS-USP REFERS TO "CONTINUOUS SHEATHING - WOOD STRUCTURAL PANELS" CONTRACTOR IS TO INSTALL 1/16" OSB ON ALL EXTERIOR WALLS ATTACHED w/ 8d NAILS SPACED 6" O.C. ALONG PANEL EDGES AND 12" O.C. IN THE FIELD.
- GB REFERS TO "GYPSUM BOARD" CONTRACTOR IS TO INSTALL 1/2" (MIN.) GYPSUM WALL BOARD WHERE NOTED ON THE PLANS. FASTEN GB WITH 1 1/4" SCREWS OR 1 5/8" NAILS SPACED 1" O.C. ALONG PANEL EDGES AND IN THE FIELD INCLUDING TOP AND BOTTOM FLATES.
- BRACED WALL DESIGN APPLIED IN WIND ZONES UP TO 130 MPH. FOR HIGH WIND ZONES BRACE WALLS ARE TO BE CONSTRUCTED IN ACCORDANCE WITH CHAPTER 45 OF THE NRCR 2018 EDITION.
- SEE NOTES AND DETAIL SHEETS FOR ADDITIONAL BRACED WALL INFORMATION.

NOTE:

- PER SECTION R602.10.3.2 OF THE 2018 NRCR, THE AMOUNT OF BRACING ON THE SECOND FLOOR EXCEEDS THE AMOUNT REQUIRED FOR THE FIRST FLOOR AND NO BRACED WALL ANALYSIS IS REQUIRED.
- SHEATH ALL EXTERIOR WALLS WITH 1/16" OSB SHEATHING ATTACHED WITH 8d NAILS AT 6" O.C. ALONG PANEL EDGES AND 12" O.C. IN THE FIELD.

STRUCTURAL NOTES:

- ALL FRAMING LUMBER TO BE #2 SFF (UNO).
- ALL LOAD BEARING HEADERS TO BE (2) 2 x 6 (UNO).
- WINDOW AND DOOR HEADERS TO BE SUPPORTED w/ (1) JACK STUD AND (1) KING STUD EA. END (UNO). SEE TABLE R602.15 FOR ADDITIONAL KING STUD REQUIREMENTS.
- SQUARES DENOTE POINT LOADS WHICH REQUIRE SOLID BLOCKING TO GIRDER OR FOUNDATION. SQUARES TO BE (2) STUDS (UNO).
- FOR HIGH WIND ZONES, ALL EXTERIOR WALLS TO BE SHEATHED WITH 1/16" OSB SHEATHING WITH JOINTS BLOCKED AND SECURED WITH 8d NAILS AT 3" O.C. ALONG EDGES AND 6" O.C. IN THE FIELD.
- FOR HIGH WIND ZONES, SECURE ALL EXTERIOR WALL SHEATHING PANELS TO DOUBLE TOP FLATES, BANDS, JOISTS, AND GIRDERS WITH (2) ROWS OF 8d NAILS STAGGERED AT 3" O.C. PANELS SHALL EXTEND 12" BEYOND CONSTRUCTION JOINTS AND SHALL OVERLAP GIRDERS AND DOUBLE SILL FLATES THEIR FULL DEPTH.
- SPECIFIED SIMPSON STRONG-TIE PRODUCTS MAY BE SUBSTITUTED WITH THOSE MANUFACTURED BY USP STRUCTURAL CONNECTORS PROVIDED THAT THE LOAD CAPACITY AND FUNCTION IS EQUIVALENT.
- REFER TO NOTES AND DETAIL SHEETS FOR ADDITIONAL STRUCTURAL INFORMATION.

TABLE R602.15  
MINIMUM NUMBER OF FULL HEIGHT STUDS  
AT EACH END OF HEADERS IN EXTERIOR WALLS

| HEADER SPAN<br>(FEET) | MAXIMUM STUD SPACING (INCHES)<br>(PER TABLE R602.3(5)) |    |
|-----------------------|--|----|
|                       | 16   | 24 |
| UP TO 3'              | 1  | 1  |
| 4'                    | 2  | 1  |
| 8'                    | 3  | 2  |
| 12'                   | 5  | 3  |
| 16'                   | 6  | 4  |



5/3/2024

J.S. THOMPSON  
ENGINEERING, INC.  
333 EAST SIX FORKS ROAD, SUITE 180 RALEIGH, NC 27609  
PHONE: (919) 7899919 FAX: (919) 7899921  
N.C. LICENSE NO.: C-1733

CC 2695  
CAVINESS & CATES

DATE: MAY 1, 2024

SCALE: 1/4" = 1'-0"

DRAWN BY: CAROLINA  
RESIDENTIAL DESIGN

ENGINEERED BY: JAG

SHEET: 5 OF: 15

S-3  
ATTIC FLOOR  
FRAMING PLAN



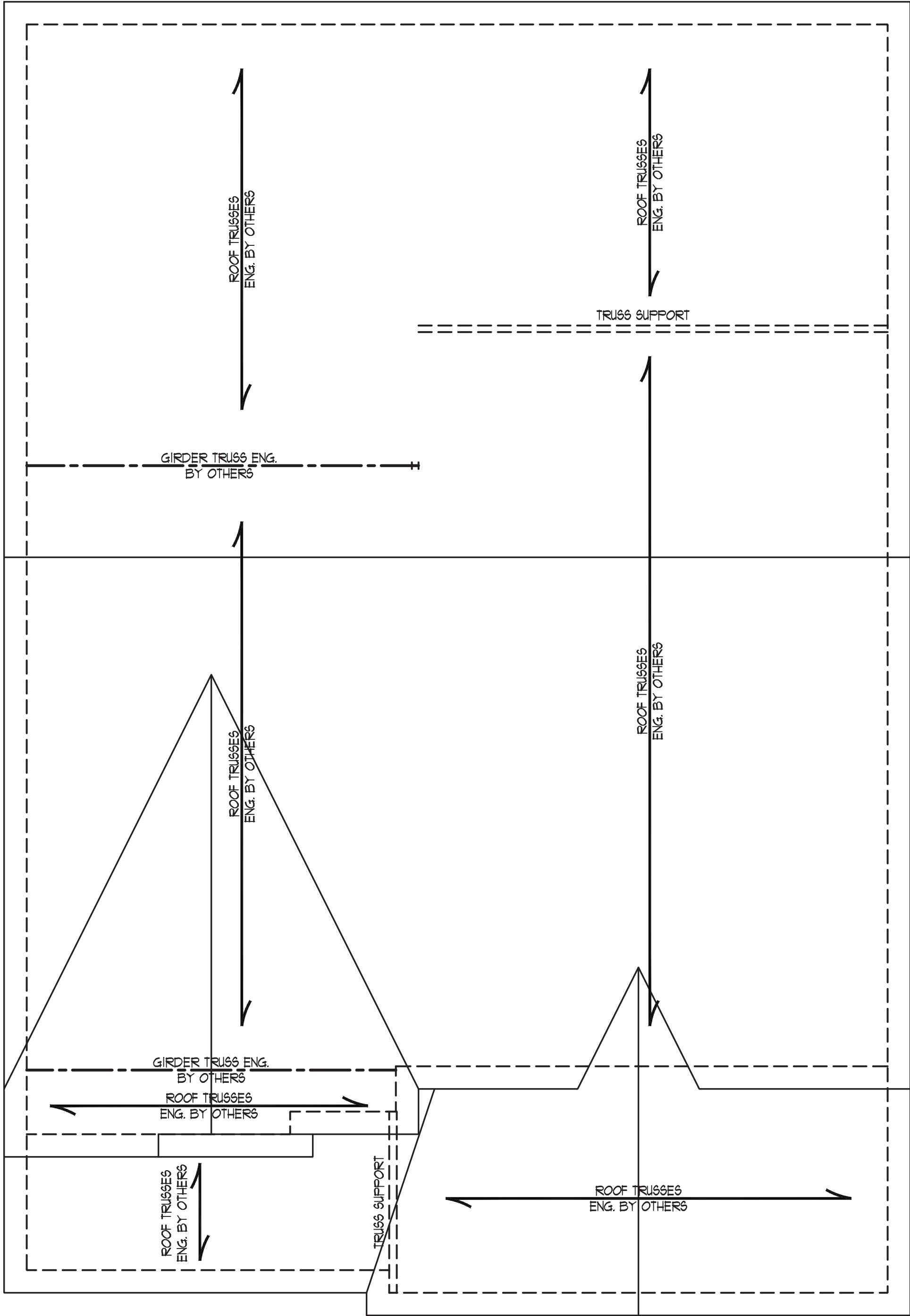

STRUCTURAL NOTES:

1. ALL FRAMING LUMBER TO BE #2 SPF (UNO).
2. CIRCLES DENOTE (3) 2 x 4 POSTS FOR ROOF SUPPORT.
3. FRAME DORMER WALLS ON TOP OF DOUBLE OR TRIPLE RAFTERS.
4. HIP SPLICES ARE TO BE SPACED A MIN. OF 8'-0". FASTEN MEMBERS WITH THREE ROWS OF 12d NAILS @ 16" O.C. (TYP.)
5. STICK FRAME OVER-FRAMED ROOF SECTIONS W/ 2 x 8 RIDGES, 2 x 6 RAFTERS @ 16" O.C. AND FLAT 2 x 10 VALLEYS OR USE VALLEY TRUSSES.
6. FASTEN FLAT VALLEYS TO RAFTERS OR TRUSSES WITH SIMPSON H25A HURRICANE TIES @ 32" O.C. MAX. PASS HURRICANE TIES THROUGH NOTCH IN ROOF SHEATHING. EACH RAFTER IS TO BE FASTENED TO THE FLAT VALLEY WITH A MIN. OF (6) 12d TOE NAILS.
7. REFER TO SECTION R20211 OF THE 2018 NRC FOR REQUIRED UPLIFT RESISTANCE AT RAFTERS AND TRUSSES.
8. REFER TO NOTES AND DETAIL SHEETS FOR ADDITIONAL STRUCTURAL INFORMATION.

**J.S. THOMPSON  
ENGINEERING, INC**  
333 EAST SIX FORKS ROAD, SUITE 180 RALEIGH, NC 27609  
PHONE: (919) 789-9919 FAX: (919) 789-9921  
N.C. LICENSE NO.: C-1733

CC 2695  
CAVINESS & CATES

DATE: MAY 1, 2024

SCALE: 1/4" = 1'-0"

DRAWN BY: CAROLINA  
RESIDENTIAL DESIGN

ENGINEERED BY: JAG

SHEET: 6 OF: 15

**S-4**  
ROOF FRAMING  
PLAN



5/3/2024



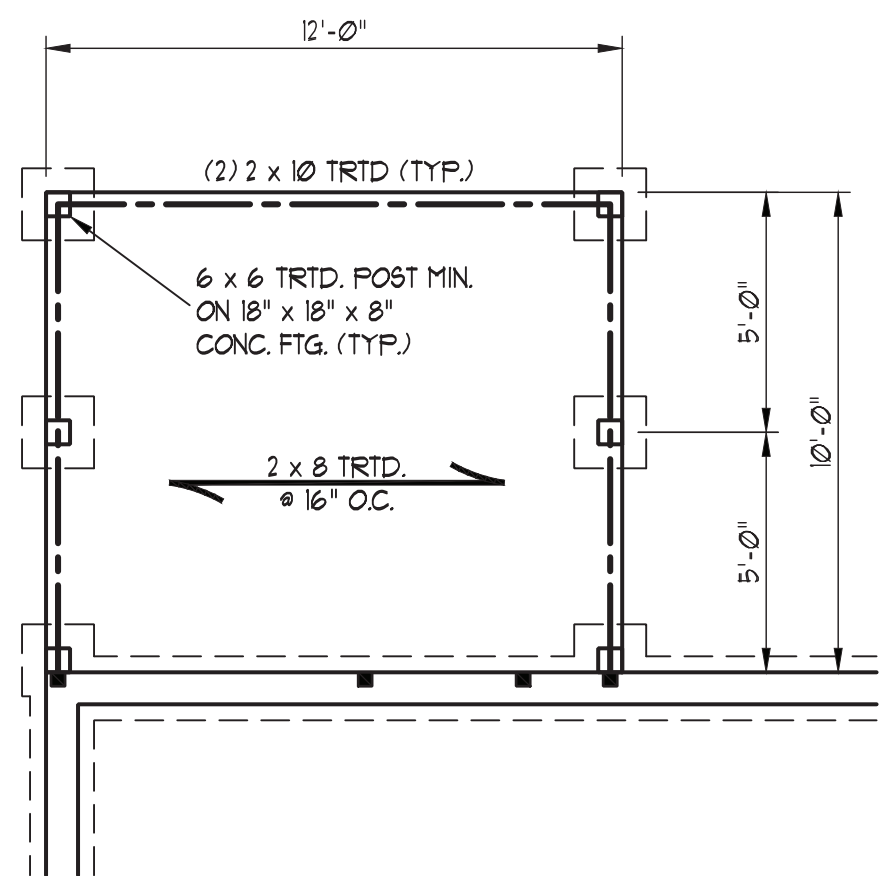

WOOD FRAMED PORCH OPTION

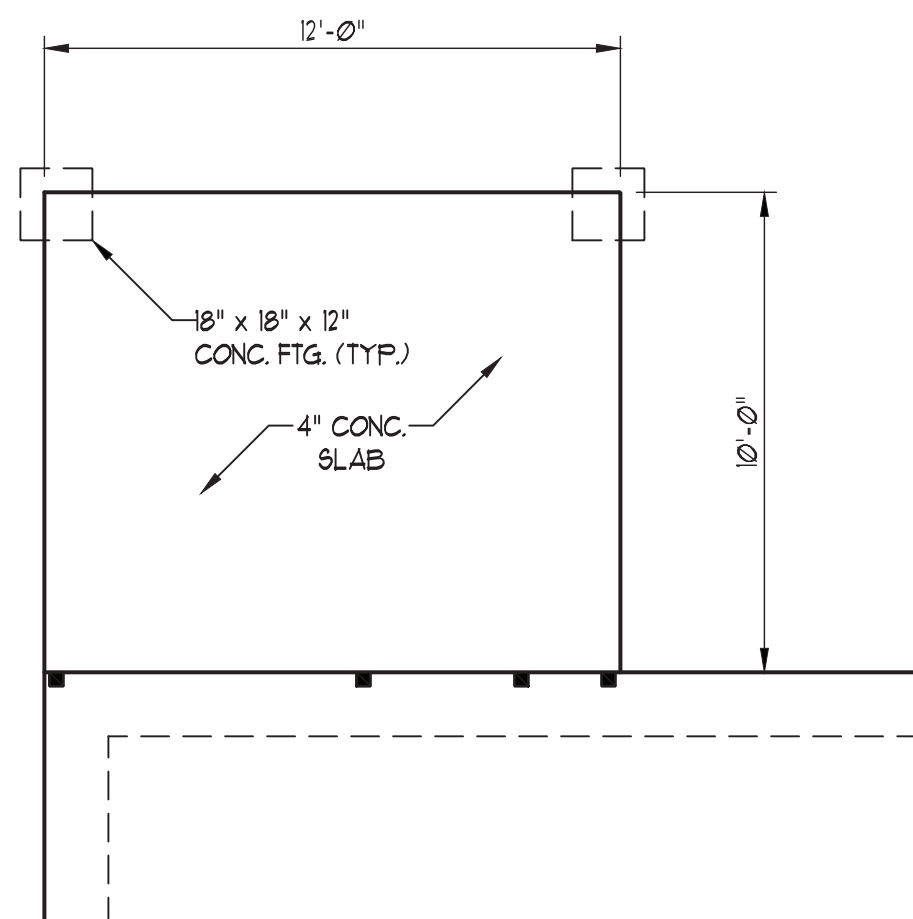

MONO SLAB

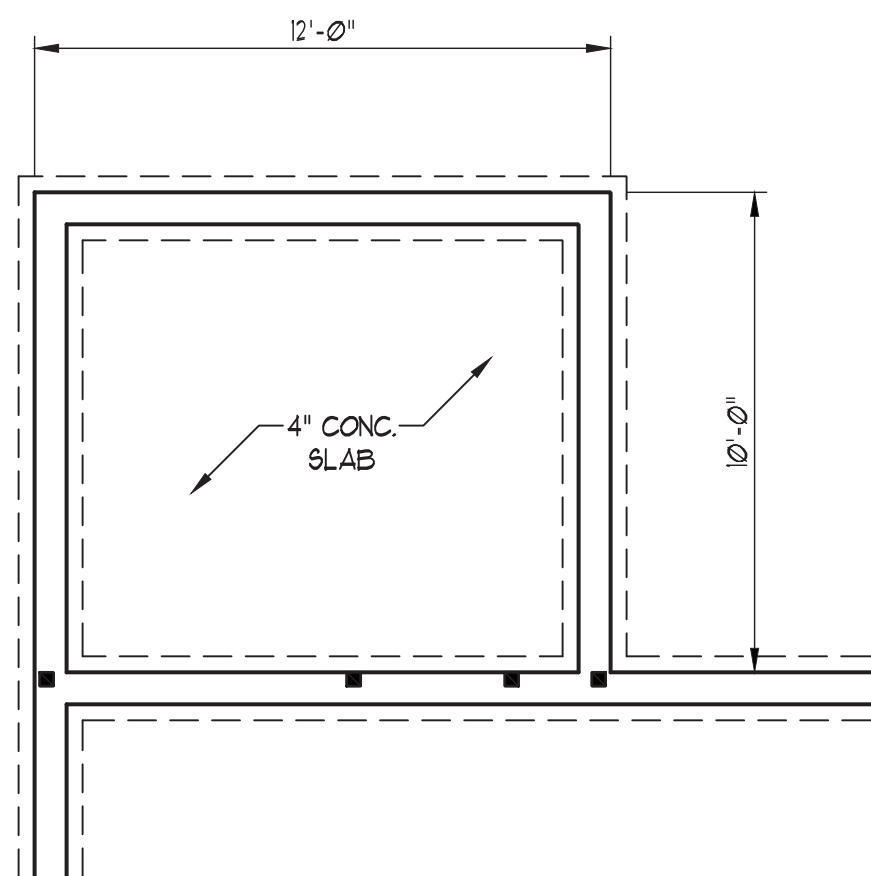

STEM WALL

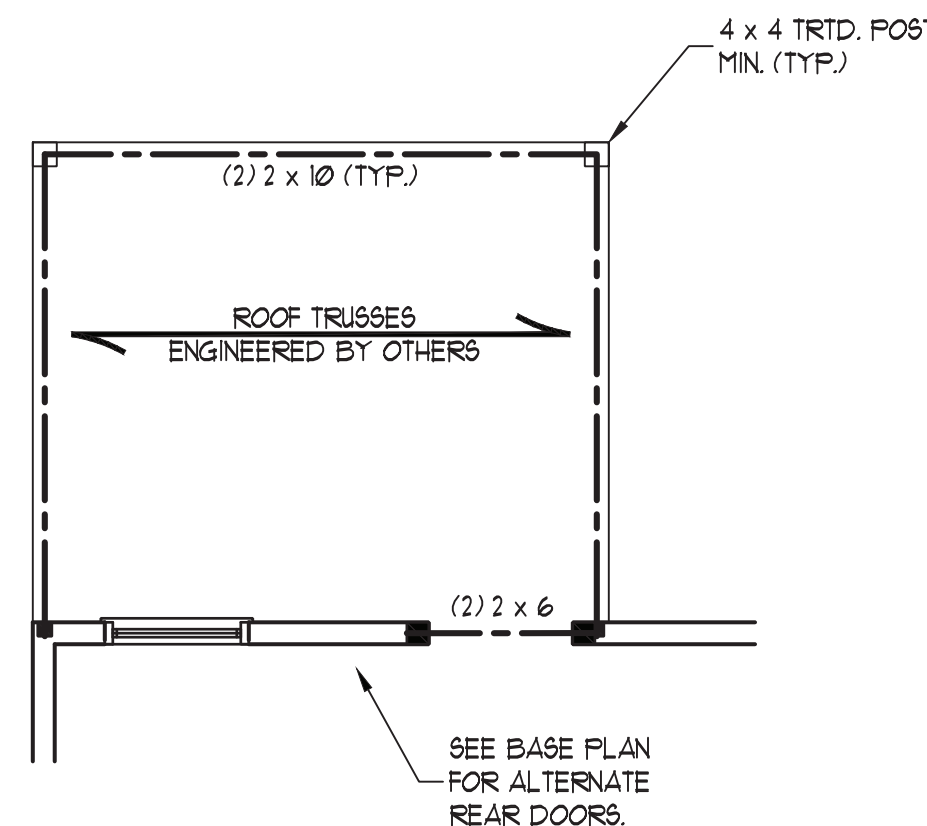

FRAMING PLAN

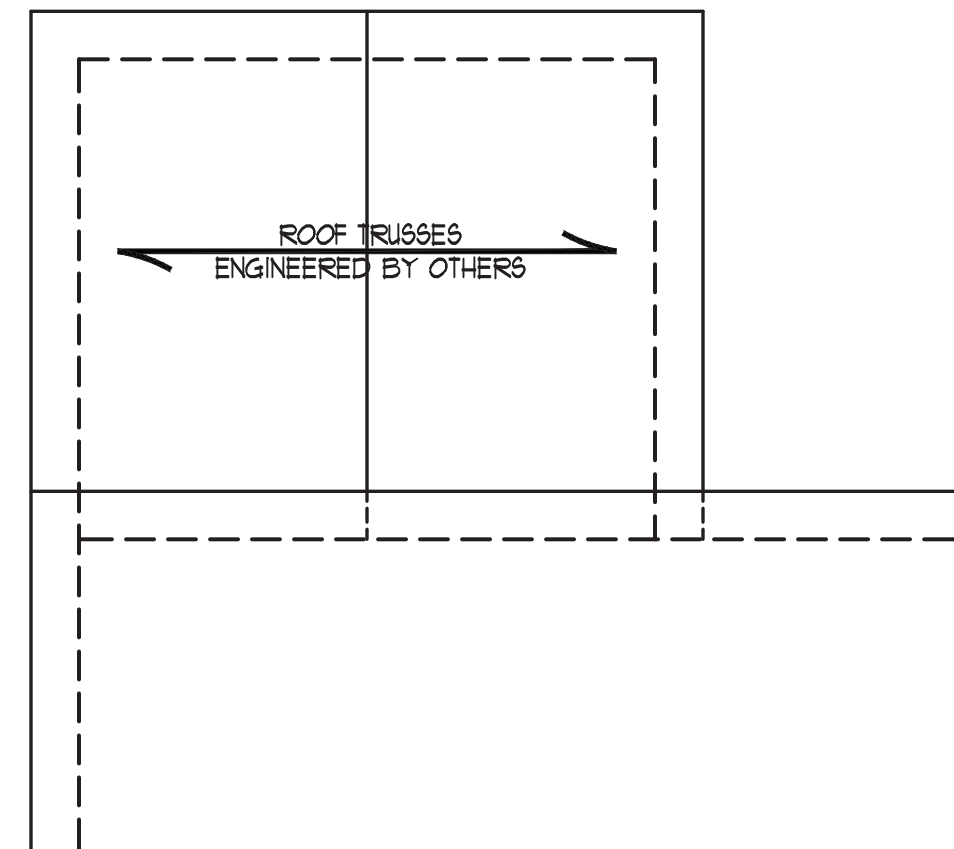

ROOF FRAMING PLAN

J.S. THOMPSON  
ENGINEERING, INC  
333 EAST SIX FORKS ROAD, SUITE 180 RALEIGH, NC 27609  
PHONE: (919) 7899919 FAX: (919) 7899921  
N.C. LICENSE NO.: C1733

CC 2695  
CAVINESS & CATES



5/3/2024

DATE: MAY 1, 2024  
SCALE: 1/4" = 1'-0"  
DRAWN BY: CAROLINA  
RESIDENTIAL DESIGN  
ENGINEERED BY: JAG

SHEET: 12 OF: 15  
S-10  
OPTIONAL 10'-0"  
COVERED PORCH

SEE BASE PLAN FOR ADDITIONAL  
STRUCTURAL NOTES.



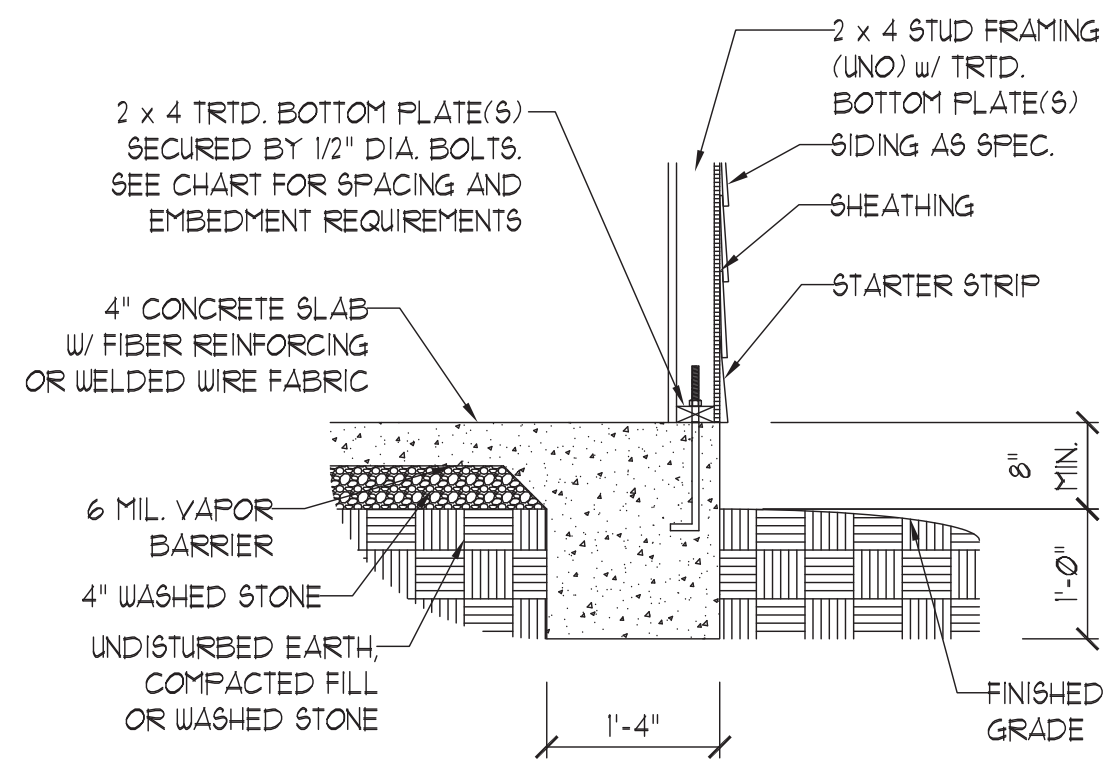

TYPICAL SLAB

①

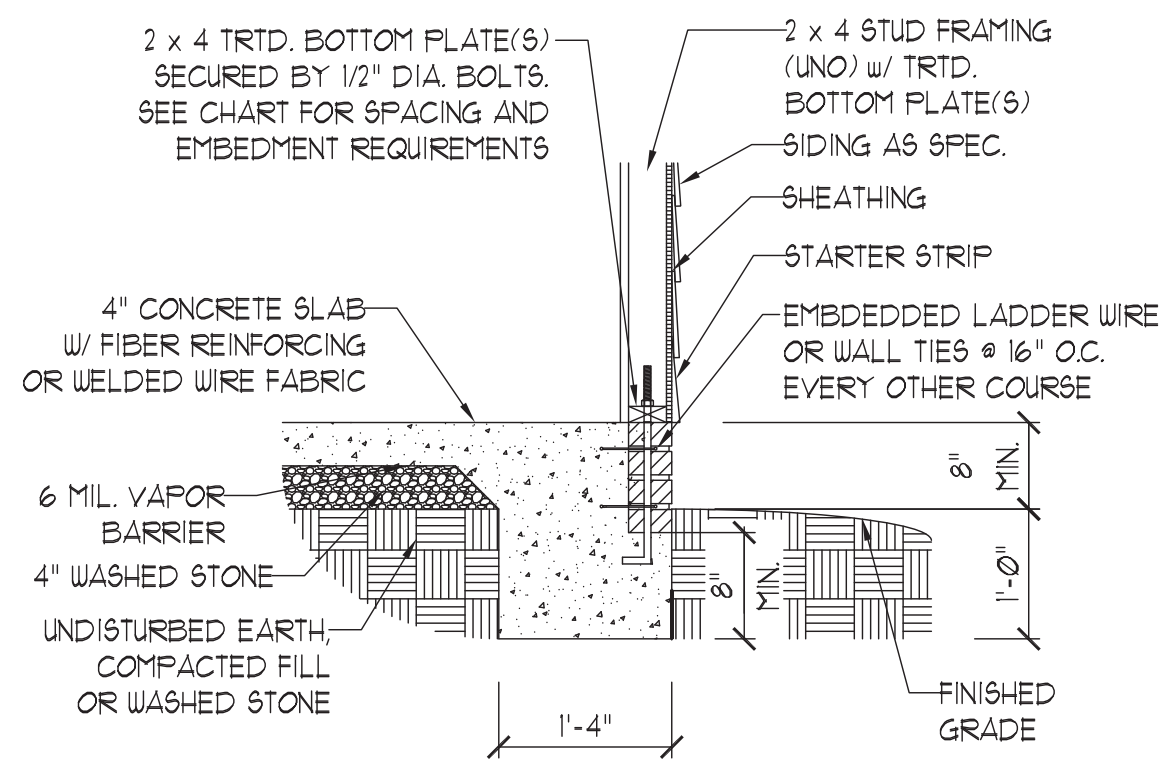

TYPICAL SLAB w/ BRICK LEDGE

②

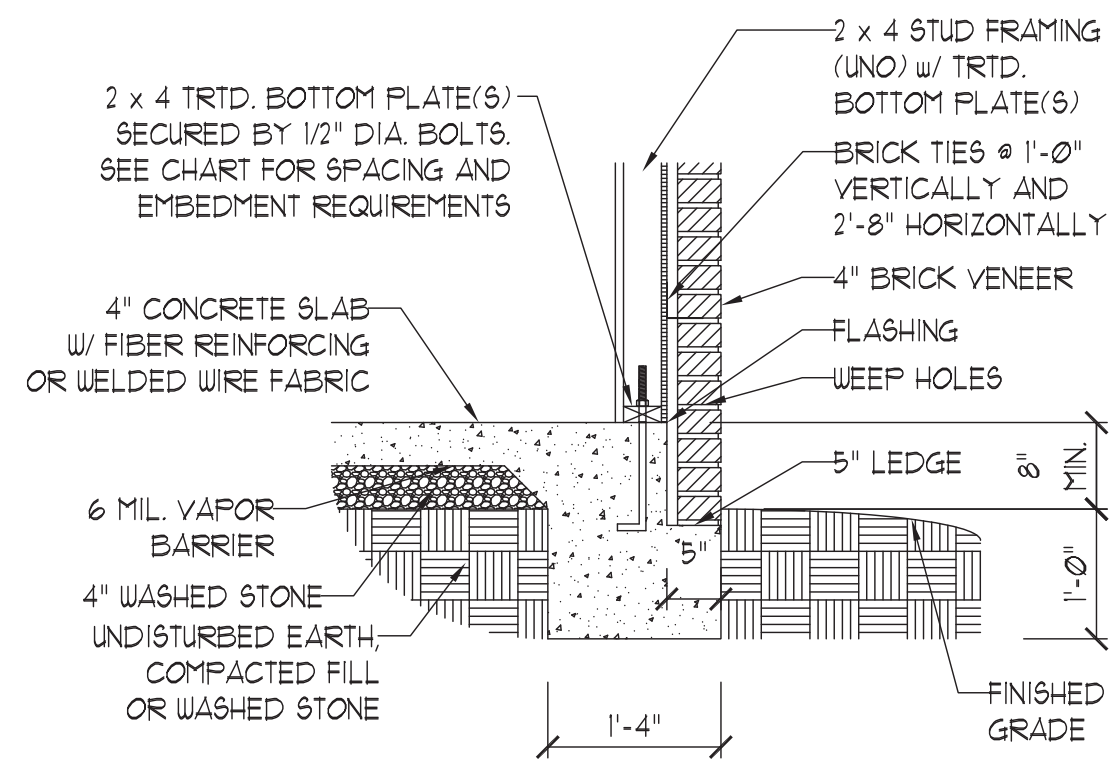

TYPICAL SLAB w/ BRICK VENEER LEDGE

③

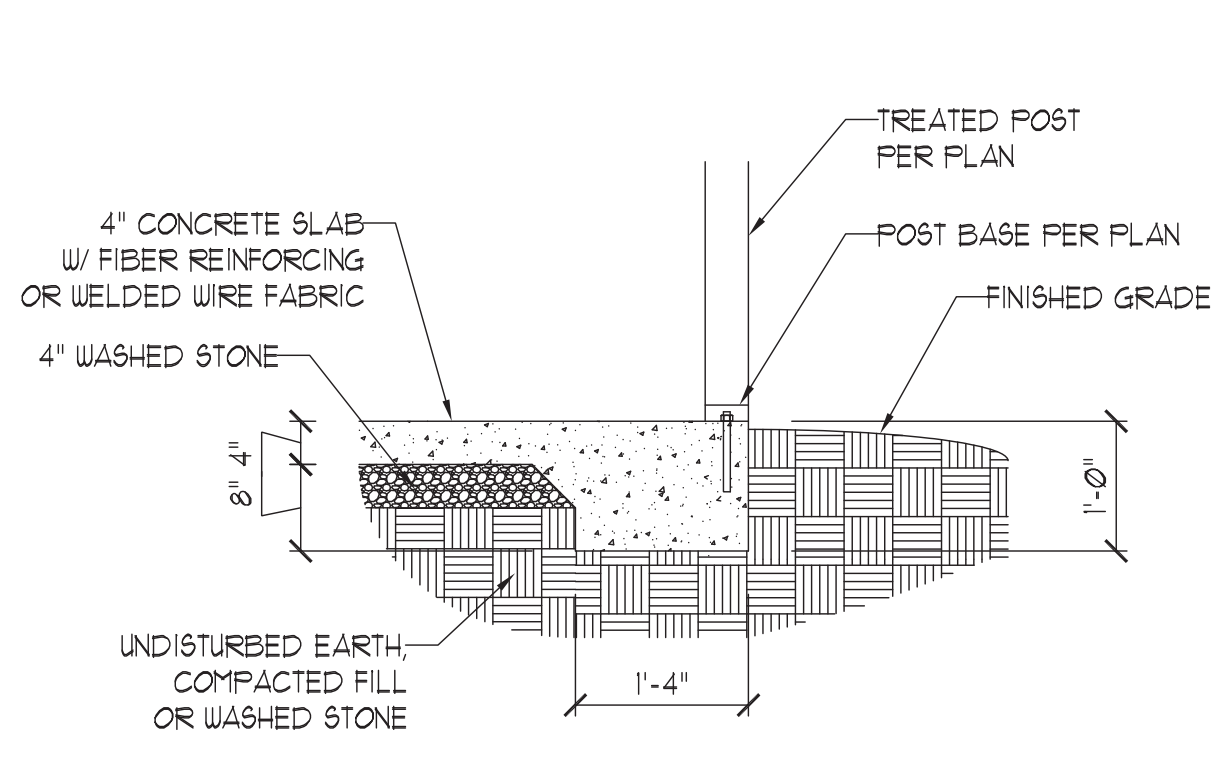

PORCH/SCREEN PORCH

④

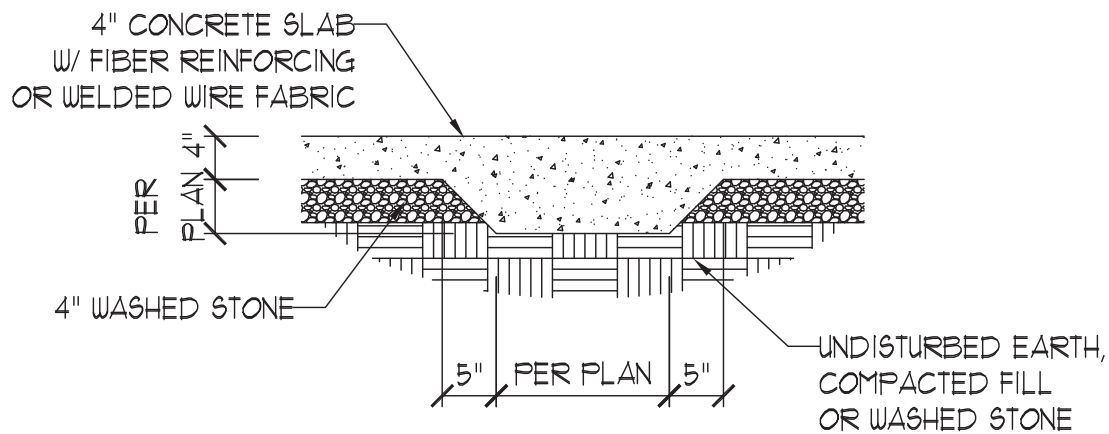

TYPICAL THICKENED SLAB

⑤

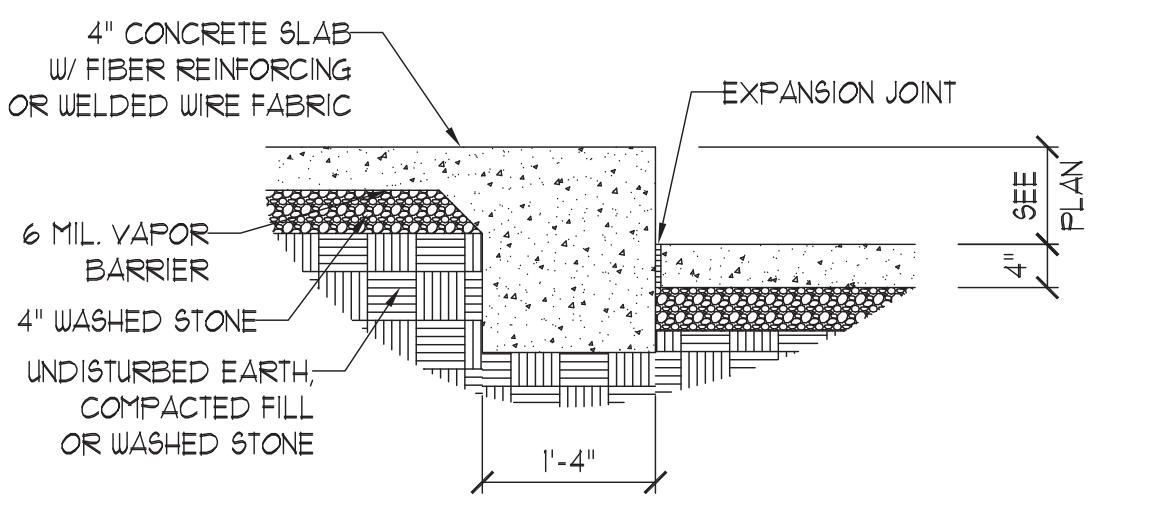

SLAB FLOOR CHANGE

⑥

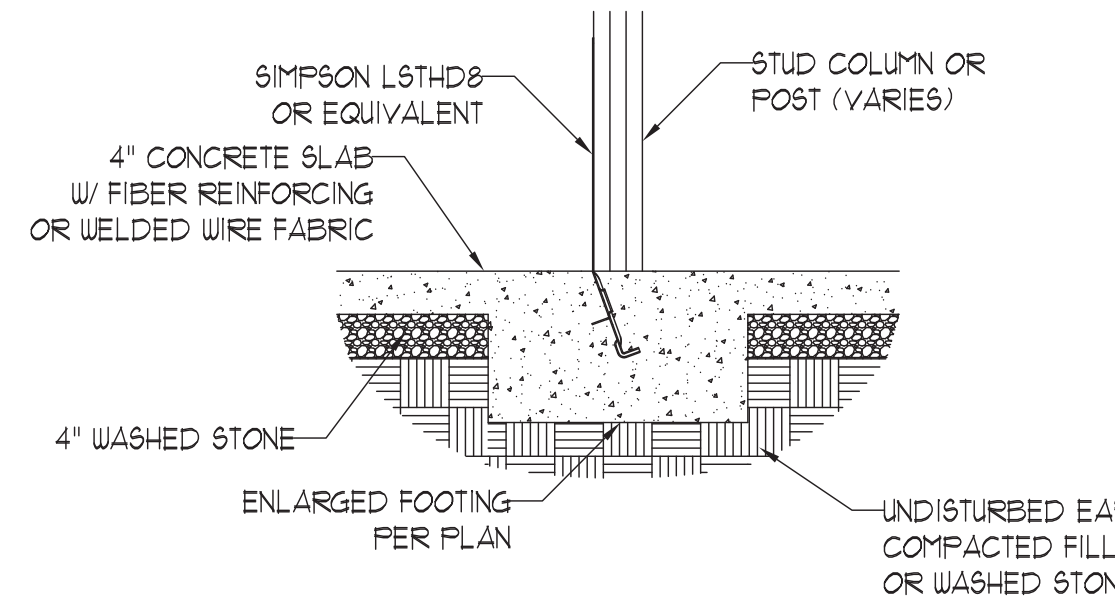

TYPICAL COLUMN TO  
SLAB CONNECTION

⑦

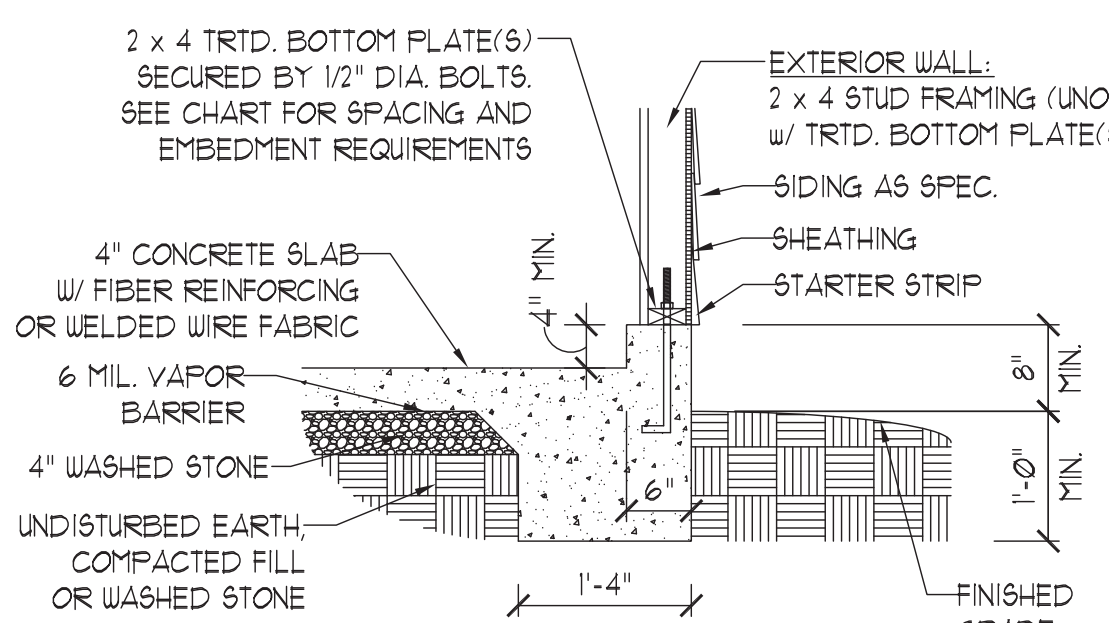

GARAGE CURB

⑧

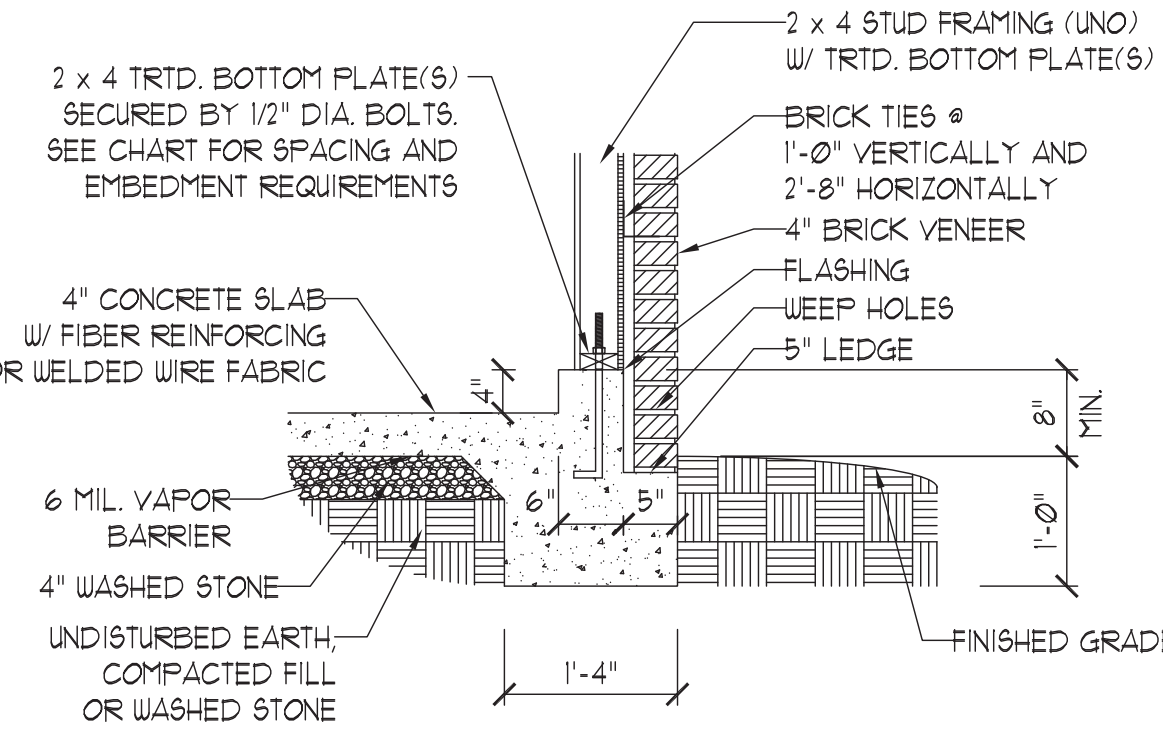

GARAGE CURB w/ BRICK LEDGE

⑨

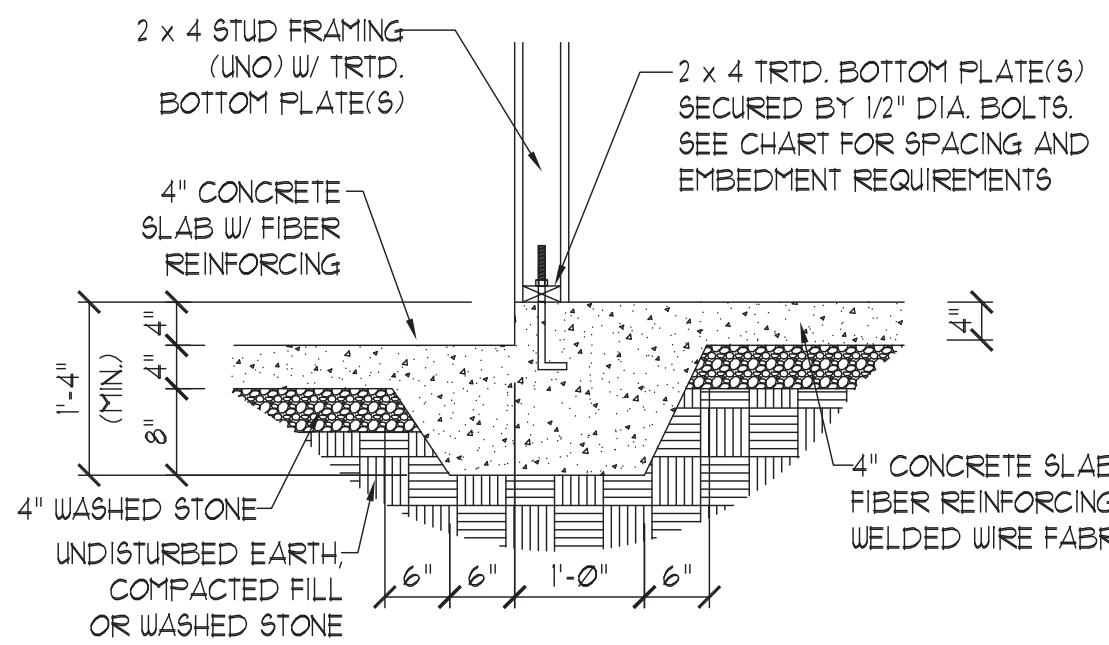

STEP IN GARAGE

⑩

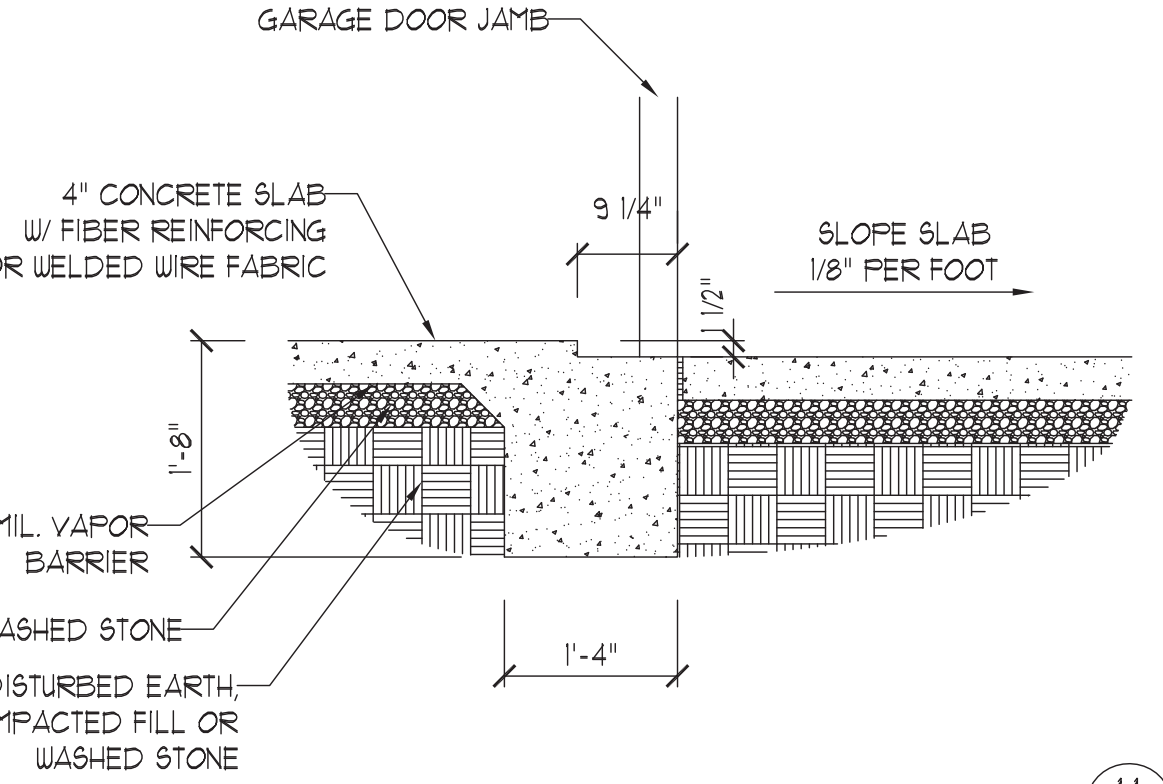

SLAB AT GARAGE DOOR

⑪

ANCHOR SPACING AND EMBEDMENT

| WIND ZONE | 120 MPH   | 130 MPH   |
|-----------|---|---|
| SPACING   | 6'-0" O.C.<br>INSTALL MIN. (2) ANCHORS PER<br>PLATE SECTION AND (1)<br>ANCHOR WITHIN 12" OF CORNERS | 4'-0" O.C.<br>INSTALL MIN. (2) ANCHORS PER<br>PLATE SECTION AND (1)<br>ANCHOR WITHIN 12" OF CORNERS |
| EMBEDMENT | 7"  | 15" INTO MASONRY<br>7" INTO CONCRETE  |

NOTE:

THREADED ROD WITH EPOXY,  
SIMPSON TITEN HD, OR APPROVED  
ANCHORS SPACED AS REQUIRED  
TO PROVIDE EQUIVALENT  
ANCHORAGE TO 1/2" DIAMETER  
ANCHOR BOLTS MAY BE USED IN  
LIEU OF 1/2" ANCHOR BOLTS.



5/3/2024

This sealed page is to be used in conjunction with a full plan set engineered by J.S. Thompson Engineering, Inc. only. Use of this individual sealed page within architectural pages or shop drawings by others is a punishable offense under N.C. Statute § 89C-23

**J.S. THOMPSON  
ENGINEERING, INC.**  
333 EAST SIX FORKS ROAD, SUITE 180 RALEIGH, NC 27609  
PHONE: (919) 789-9919 FAX: (919) 789-9921  
N.C. LICENSE NO.: C-1733

MONOLITHIC SLAB  
FOUNDATION DETAILS

DATE: AUGUST 30, 2022  
SCALE: NTS  
DRAWN BY: JST  
ENGINEERED BY: JST

FOUNDATION  
DETAILS



## GENERAL WALL BRACING NOTES:

1. WALL BRACING DESIGNED IN ACCORDANCE WITH CHAPTER 6 OF THE 2018 NC RESIDENTIAL BUILDING CODE (NRC). TABLES AND FIGURES REFERENCED ARE FROM THE 2018 NRC.
2. SEE THIS SHEET FOR GENERAL DETAILS. REFER TO THE 2018 NRC FOR ADDITIONAL INFORMATION AS NEEDED.
3. BRACED EXTERIOR WALLS SUPPORTING ROOF TRUSSES AND RAFTERS, INCLUDING STORIES BELOW THE TOP FLOOR, HAVE BEEN DESIGNED PER R602.3.5 (3). WALL SHEATHING AND FASTENERS HAVE BEEN DESIGNED TO RESIST COMBINED UPLIFT AND SHEAR FORCES IN ACCORDANCE WITH ACCEPTED ENGINEERED PRACTICE.
4. SEE STRUCTURAL SHEETS FOR BRACED WALL LOCATIONS, DIMENSIONS, HOLD DOWN TYPE AND LOCATIONS, BRACED WALL LINE KEY WITH WALL DESIGN SUMMARY OF REQUIRED/PROVIDED TOTALS FOR EACH WALL LINE AND ANY SPECIAL NOTES OR REQUIREMENTS.
5. ALL EXTERIOR WALLS ARE TO BE SHEATHED WITH CS-WSP IN ACCORDANCE WITH SECTION R602.10.3 UNLESS NOTED OTHERWISE.
6. ALL EXTERIOR AND INTERIOR WALLS TO HAVE 1/2" GYPSUM INSTALLED. WHEN NOT USING METHOD "GB", GYPSUM TO BE FASTENED PER TABLE R702.3.5. METHOD GB TO BE FASTENED PER TABLE R602.10.1
7. CS-WSP REFERS TO THE "CONTINUOUS SHEATHING - WOOD STRUCTURAL PANELS" WALL BRACING METHOD. 7/16" OSB SHEATHING IS TO BE INSTALLED ON ALL EXTERIOR WALLS ATTACHED w/ 6d COMMON NAILS OR 8d (2 1/2" LONG x 0.113" DIAMETER) NAILS SPACED 6" O.C. ALONG PANEL EDGES AND 12" O.C. IN THE FIELD (U.N.O.).
8. GB REFERS TO THE "GYPSUM BOARD" WALL BRACING METHOD. 1/2" (MIN.) GYPSUM WALL BOARD IS TO BE INSTALLED ON BOTH SIDES OF THE BRACED WALL FASTENED WITH 1 1/4" SCREWS OR 1 5/8" NAILS SPACED 7" O.C. ALONG PANEL EDGES INCLUDING TOP AND BOTTOM PLATES AND INTERMEDIATE SUPPORTS (U.N.O.). VERIFY ALL FASTENER OPTIONS FOR 1/2" AND 5/8" GYPSUM PRIOR TO CONSTRUCTION. FOR INTERIOR FASTENER OPTIONS SEE TABLE R702.3.5. FOR EXTERIOR FASTENER OPTIONS SEE TABLE R602.3(1). EXTERIOR GB TO BE INSTALLED VERTICALLY.
9. REQUIRED BRACED WALL LENGTH FOR EACH SIDE OF THE CIRCUMSCRIBED RECTANGLE ARE INTERPOLATED PER TABLE R602.10.3. METHOD CS-WSP CONTRIBUTES ITS ACTUAL LENGTH, METHOD GB CONTRIBUTES .5 ITS ACTUAL LENGTH, AND METHOD PF CONTRIBUTES 1.5 TIMES ITS ACTUAL LENGTH.

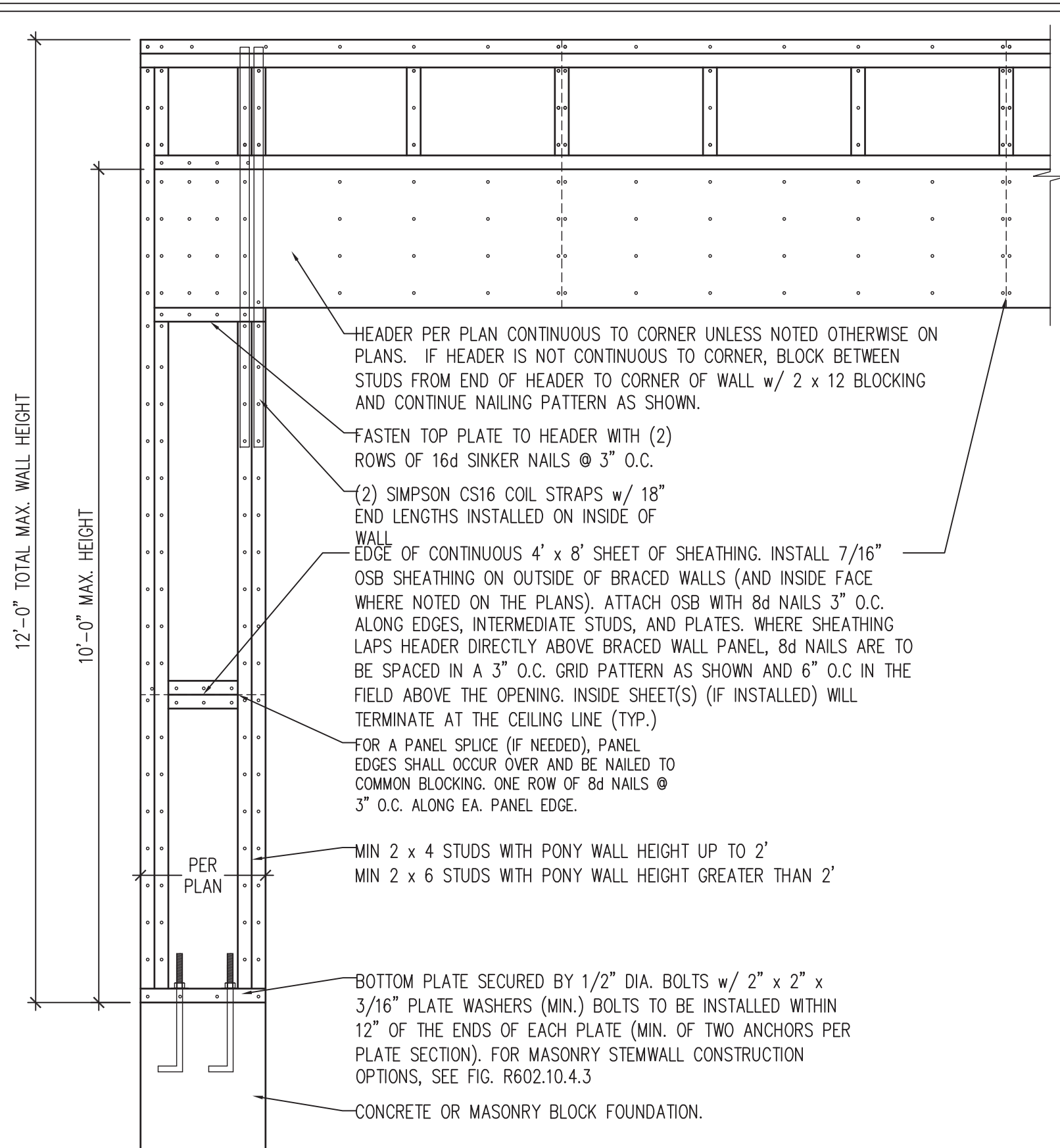

OVER CONCRETE OR MASONRY BLOCK FOUNDATION

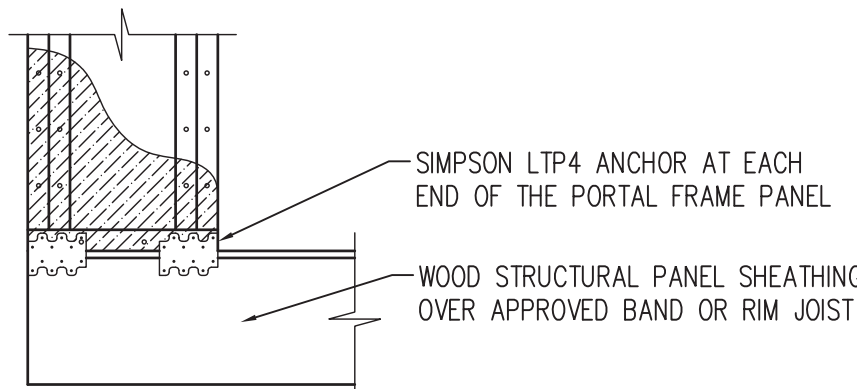

OVER RAISED WOOD FLOOR - FRAMING ANCHOR OPTION

\* APPLICABLE w/ GREATER THAN 12" KNEE WALL HEIGHTS IN CRAWL SPACE AND ABOVE FRAMED BASEMENT WALLS \*

## METHOD PF-PORTAL FRAME DETAIL ①

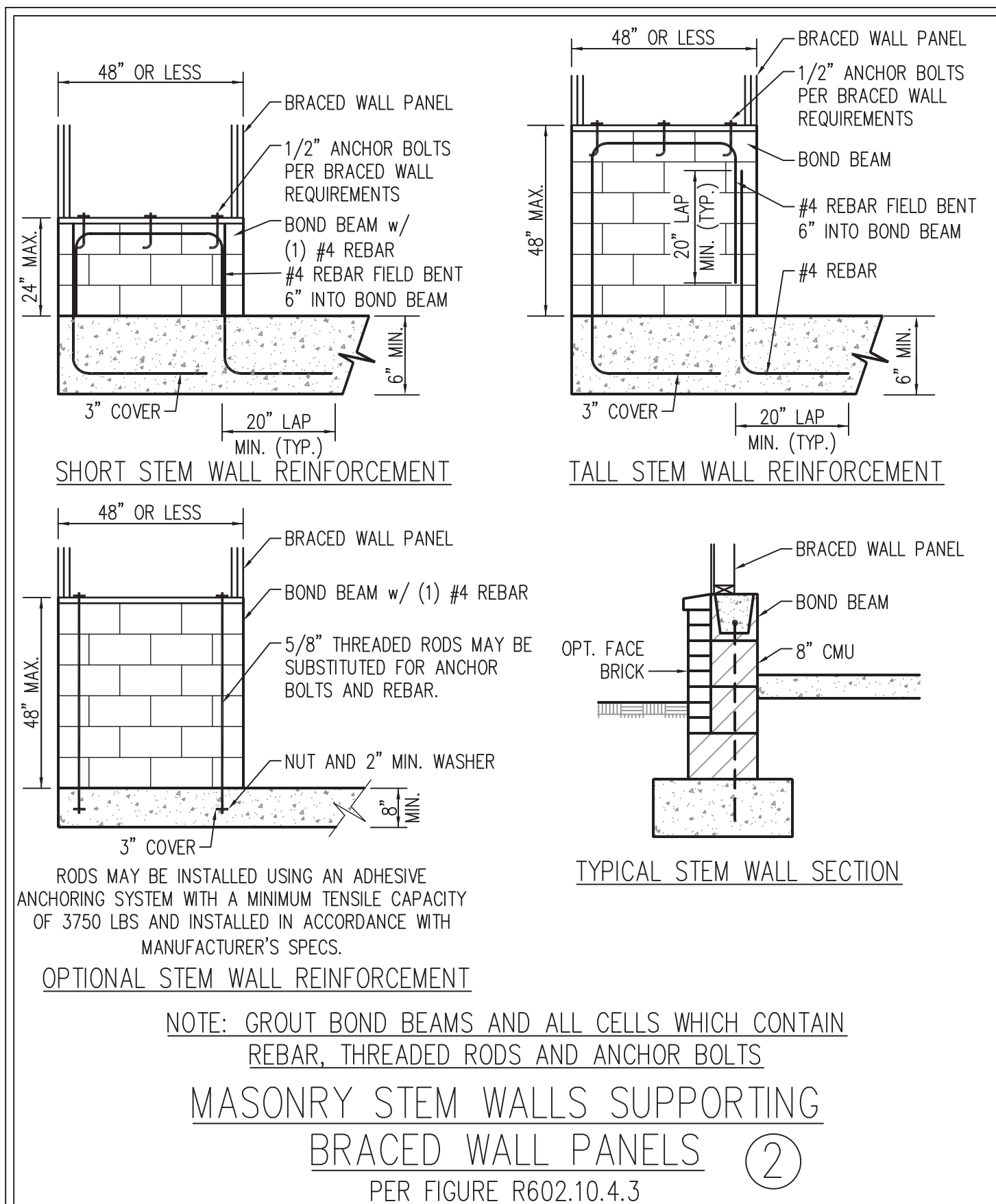

## MASONRY STEM WALLS SUPPORTING BRACED WALL PANELS ②

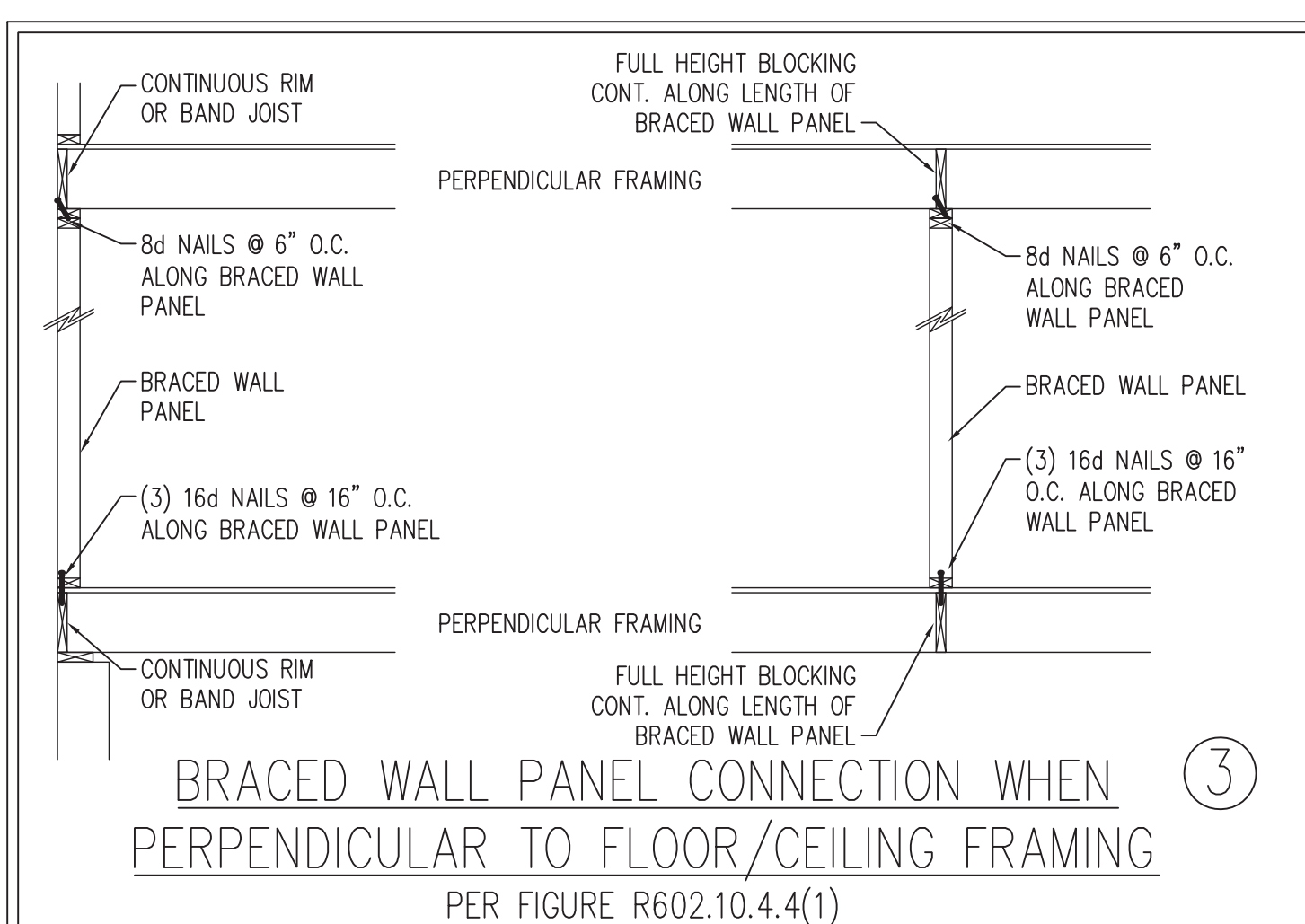

## BRACED WALL PANEL CONNECTION WHEN PERPENDICULAR TO FLOOR/CEILING FRAMING ③

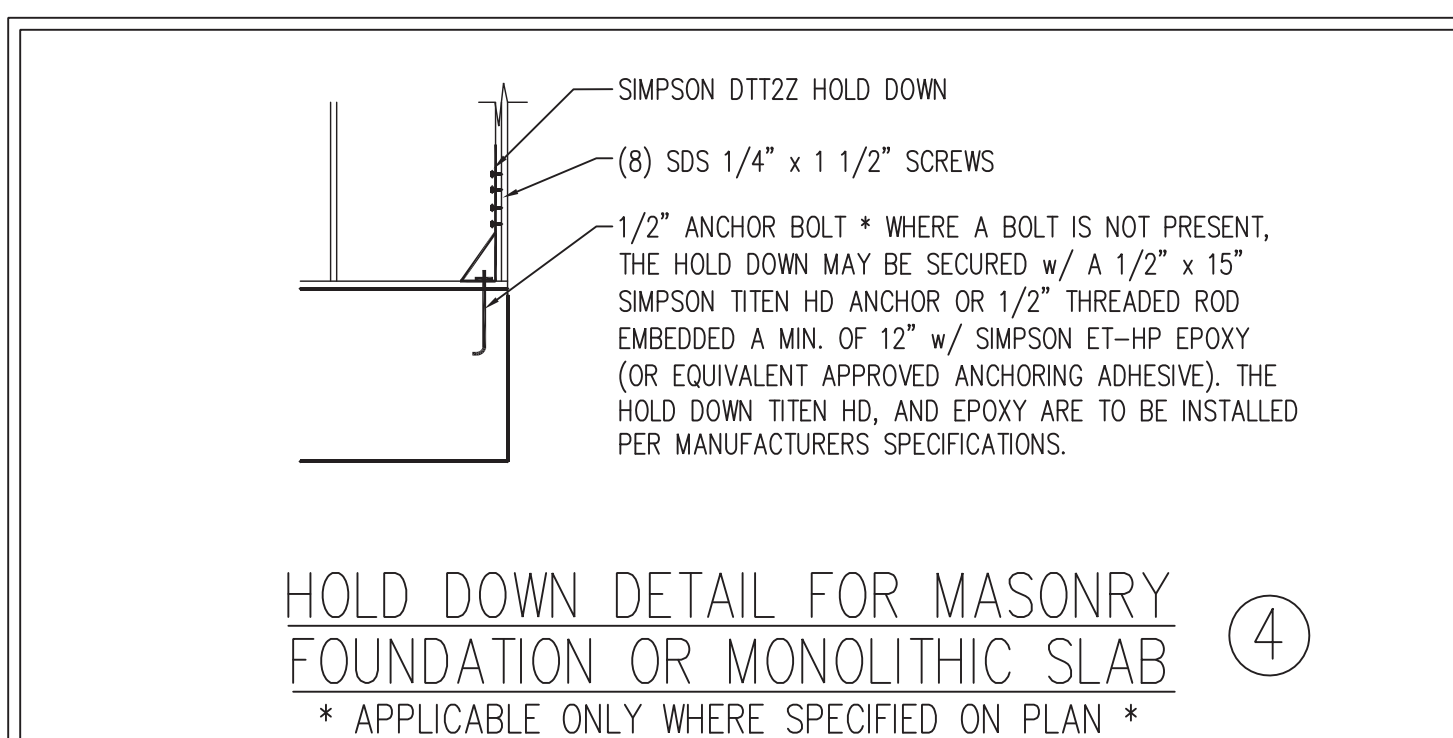

## HOLD DOWN DETAIL FOR MASONRY FOUNDATION OR MONOLITHIC SLAB ④

\* APPLICABLE ONLY WHERE SPECIFIED ON PLAN \*

## TYPICAL EXTERIOR CORNER FRAMING FOR CONTINUOUS SHEATHING ⑤

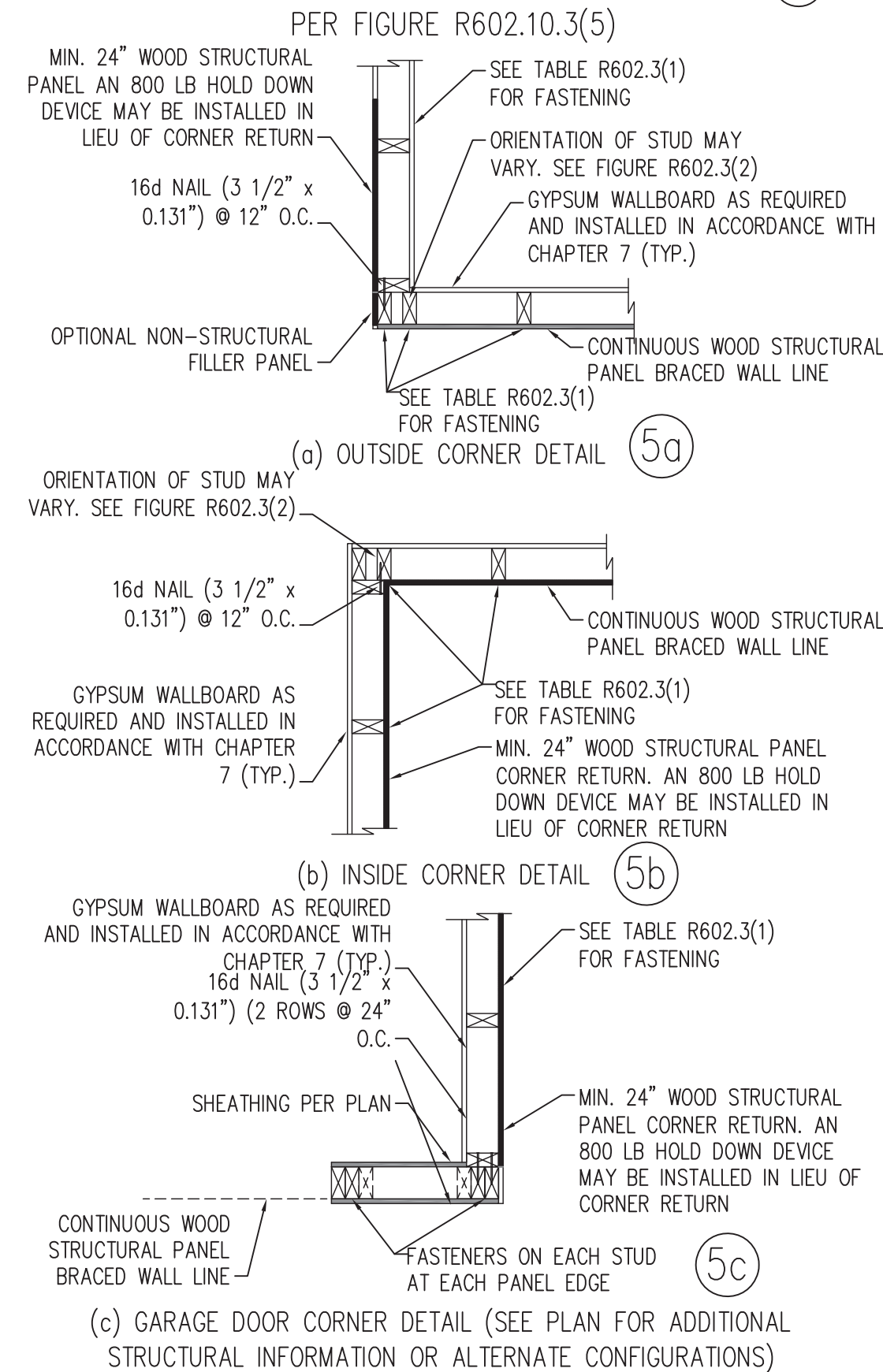

## BRACED WALL PANEL CONNECTION WHEN PARALLEL TO FLOOR/CEILING FRAMING ⑥

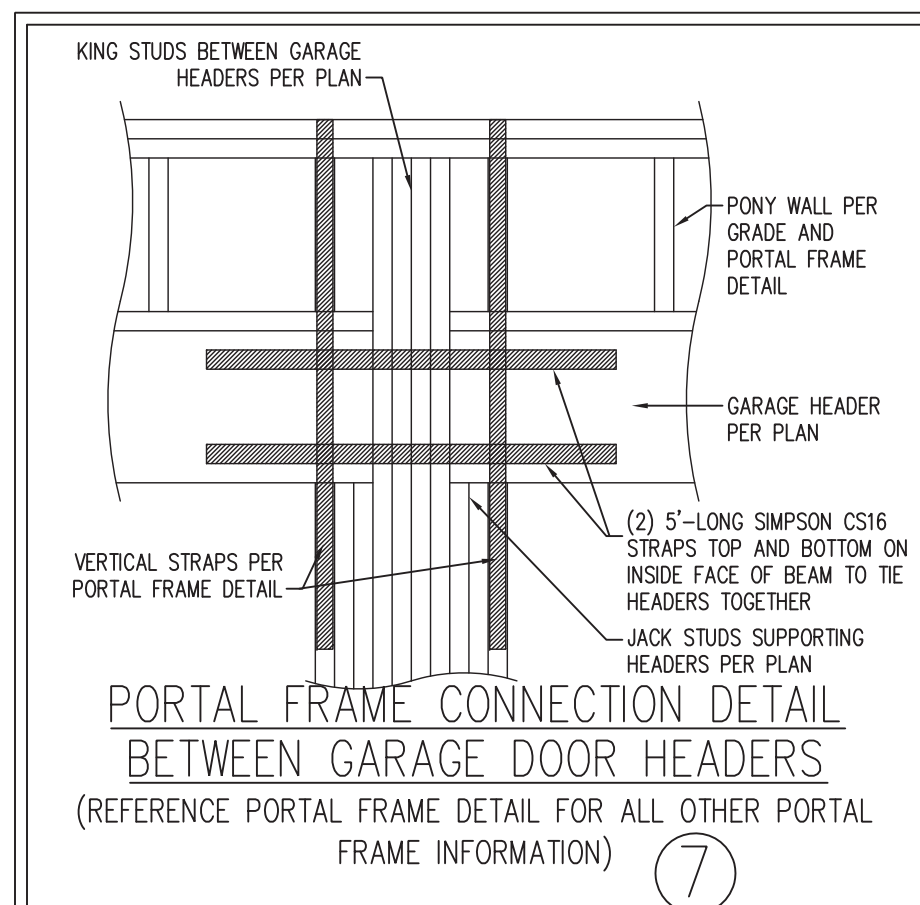
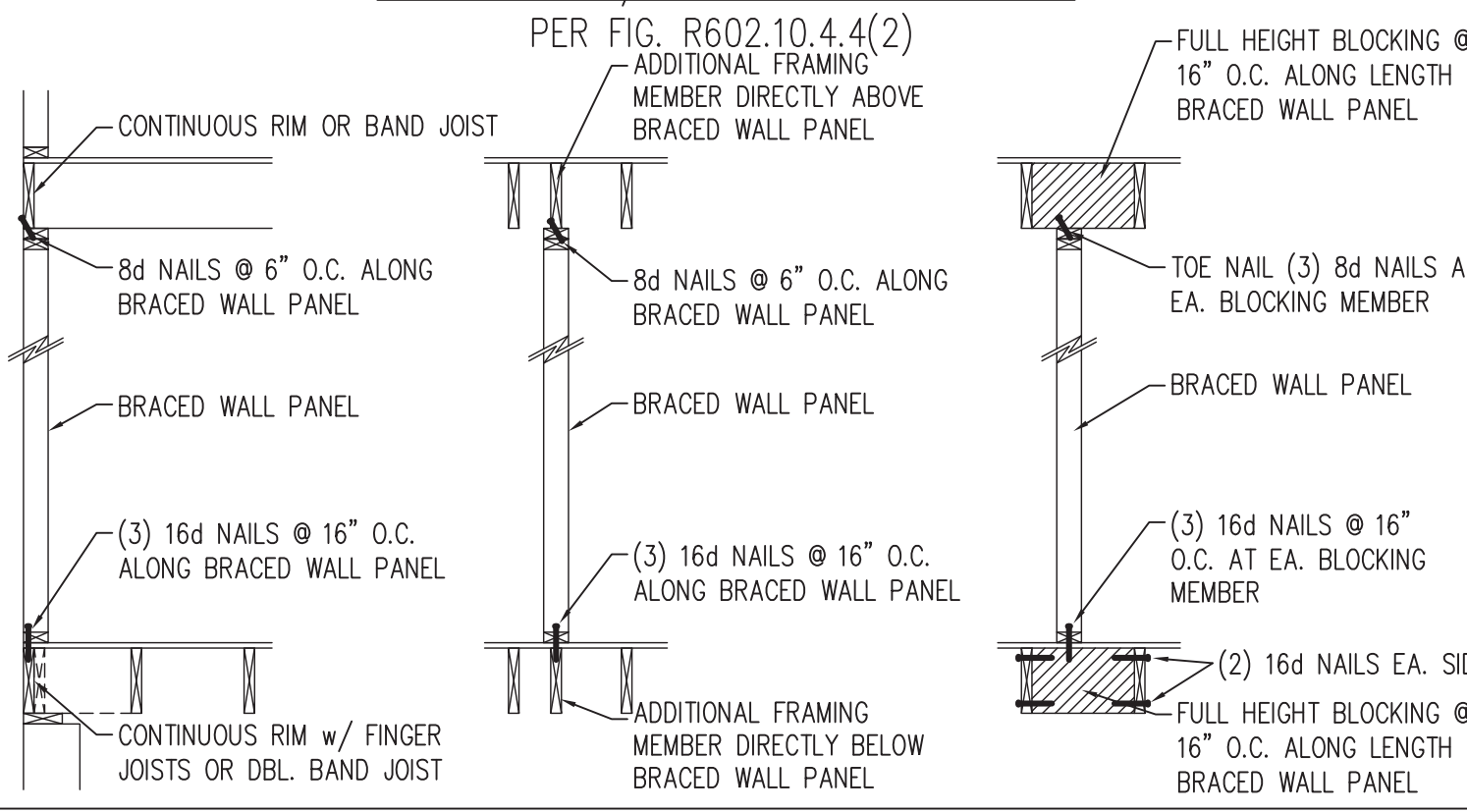

## BRACED WALL PANEL CONNECTION TO PERPENDICULAR RAFTERS ⑧

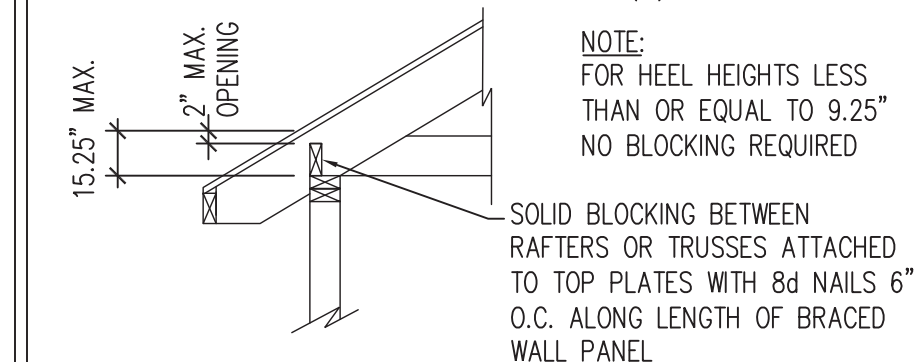

## BRACED WALL PANEL CONNECTION TO PERPENDICULAR ROOF TRUSSES ⑨

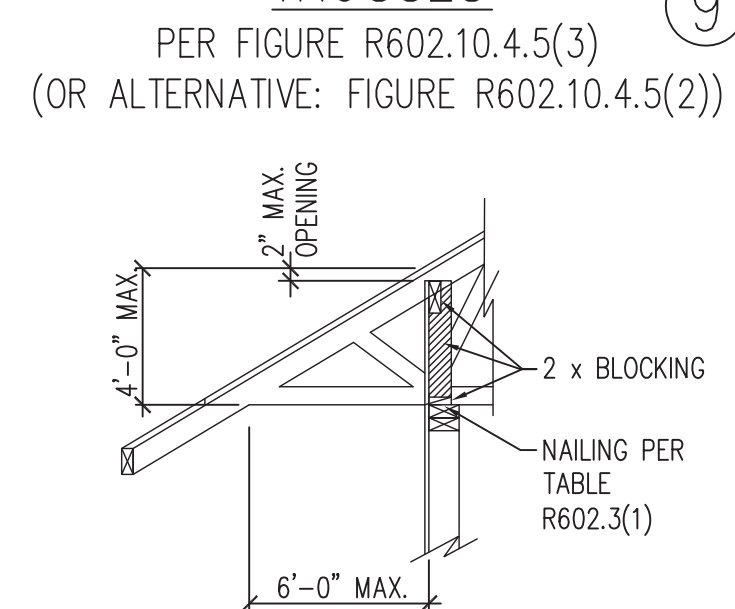

This sealed page is to be used in conjunction with a full plan set engineered by J.S. Thompson Engineering, Inc. only. Use of this individual sealed page within architectural pages or shop drawings by others is a punishable offense under N.C. Statute § 89C-23



5/3/2024

**J.S. THOMPSON ENGINEERING, INC.**  
33 EAST FORK ROAD, SUITE 101 RALEIGH, NC 27609  
PHONE (919) 799-9191 FAX (919) 799-9121  
N.C. LICENSE NO. C-173

WALL BRACING NOTES AND DETAILS

DATE: AUGUST 30, 2022

SCALE: 1/4" = 1'-0"

DRAWN BY: JST

ENGINEERED BY: JST

BRACED WALL NOTES AND DETAILS AND PF DETAIL



GENERAL NOTES

1. ENGINEER'S SEAL APPLIES ONLY TO STRUCTURAL COMPONENTS INCLUDING ROOF RAFTERS, HIPs, VALLEYS, RIDGES, FLOORS, WALLS, BEAMS, HEADERS, COLUMNS, CANTILEVERS, OFFSET LOAD BEARING WALLS, PIERS, GIRDER SYSTEM AND FOOTING. ENGINEER'S SEAL DOES NOT CERTIFY DIMENSIONAL ACCURACY OF ARCHITECTURAL LAYOUT INCLUDING ROOF. ENGINEER'S SEAL DOES NOT APPLY TO I-JOIST OR FLOOR/ROOF TRUSS LAYOUT DESIGN AND ACCURACY.
2. ALL CONSTRUCTION SHALL CONFORM TO THE LATEST REQUIREMENTS OF THE NORTH CAROLINA RESIDENTIAL CODE (NRC), 2018 EDITION, PLUS ALL LOCAL CODES AND REGULATIONS. THE STRUCTURAL ENGINEER IS NOT RESPONSIBLE FOR, AND WILL NOT HAVE CONTROL OF, CONSTRUCTION MEANS, METHODS, TECHNIQUES, SEQUENCES OR PROCEDURES, OR SAFETY PRECAUTIONS AND PROGRAMS IN CONNECTION WITH THE CONSTRUCTION WORK. NOR WILL THE ENGINEER BE RESPONSIBLE FOR THE CONTRACTORS FAILURE TO CARRY OUT THE CONSTRUCTION WORK IN ACCORDANCE WITH THE CONTRACT DOCUMENTS.

| DESIGN CRITERIA:  | LIVE LOAD (PSF)                                   | DEAD LOAD (PSF) | DEFLECTION (IN)                   |
|---|---|-----------------|-----------------------------------|
| ATTIC WITH LIMITED STORAGE  | 20  | 10              | L/240 (L/360 w/ BRITTLE FINISHES) |
| ATTIC WITHOUT STORAGE   | 10  | 10              | L/360                             |
| DECKS   | 40  | 10              | L/360                             |
| EXTERIOR BALCONIES  | 40  | 10              | L/360                             |
| FIRE ESCAPES  | 40  | 10              | L/360                             |
| HANDRAILS/GUARDRAILS  | 200   | 10              | L/360                             |
| PASSENGER VEHICLE GARAGE  | 50  | 10              | L/360                             |
| ROOMS OTHER THAN SLEEPING ROOM  | 40  | 10              | L/360                             |
| SLEEPING ROOMS  | 30  | 10              | L/360                             |
| STAIRS  | 40  | 10              | L/360                             |
| WIND LOAD   | (BASED ON TABLE R301.2(4) WIND ZONE AND EXPOSURE) |                 |                                   |
| GROUND SNOW LOAD: Pg  | 20 (PSF)  |                 |                                   |
| - I-JOIST SYSTEMS DESIGNED WITH 12 PSF DEAD LOAD AND DEFLECTION (IN) OF L/480 |   |                 |                                   |
| - FLOOR TRUSS SYSTEMS DESIGNED WITH 15 PSF DEAD LOAD                          |   |                 |                                   |

4. FOR 115 AND 120 MPH WIND ZONES, FOUNDATION ANCHORAGE IS TO COMPLY WITH SECTION R403.1.6 OF THE NRC, 2018 EDITION. FOR 130 MPH, 140 MPH, AND 150 MPH WIND ZONES, FOUNDATION ANCHORAGE IS TO COMPLY WITH SECTION 4504 OF THE NRC, 2018 EDITION.
5. ENERGY EFFICIENCY COMPLIANCE AND INSULATION VALUES OF THE BUILDING TO BE IN ACCORDANCE WITH CHAPTER 11 OF THE NRC, 2018 EDITION.

FOOTING AND FOUNDATION NOTES

1. FOUNDATION DESIGN BASED ON A MINIMUM ALLOWABLE BEARING CAPACITY OF 2000 PSF. CONTACT GEOTECHNICAL ENGINEER IF BEARING CAPACITY IS NOT ACHIEVED.
2. FOR ALL CONCRETE SLABS AND FOOTINGS, THE AREA WITHIN THE PERIMETER OF THE BUILDING ENVELOPE SHALL HAVE ALL VEGETATION, TOP SOIL AND FOREIGN MATERIAL REMOVED. FILL MATERIAL SHALL BE FREE OF VEGETATION AND FOREIGN MATERIAL. THE FILL SHALL BE COMPACTED TO ASSURE UNIFORM SUPPORT OF THE SLAB, AND EXCEPT WHERE APPROVED, THE FILL DEPTHS SHALL NOT EXCEED 24" FOR CLEAN SAND OR GRAVEL. A 4" THICK BASED COURSE CONSISTING OF CLEAN GRADED SAND OR GRAVEL SHALL BE PLACED. A BASE COURSE IS NOT REQUIRED WHERE A CONCRETE SLAB IS INSTALLED ON WELL-DRAINED OR SAND-GRAVEL MIXTURE SOILS CLASSIFIED AS GROUP 1, ACCORDING TO THE UNITED SOIL CLASSIFICATION SYSTEM IN ACCORDANCE WITH TABLE R405.1 OF THE NRC, 2018 EDITION.
3. PROPERLY DEWATER EXCAVATION PRIOR TO POURING CONCRETE WHEN BOTTOM OF CONCRETE SLAB IS AT OR BELOW WATER TABLE. IF APPLICABLE, 3/4" - 1" DEEP CONTROL JOINTS ARE TO BE SAWED WITHIN 4 TO 12 HOURS OF CONCRETE FINISHING AND WALL LOCATIONS HAVE BEEN MARKED. ADJUST WHERE NECESSARY.
4. CONCRETE SHALL CONFORM TO SECTION R402.2 OF THE NRC, 2018 EDITION. CONCRETE REINFORCING STEEL TO BE ASTM A615 GRADE 60. WELDED WIRE FABRIC TO BE ASTM A185. MAINTAIN A MINIMUM CONCRETE COVER AROUND REINFORCING STEEL OF 3" IN FOOTINGS AND 1 1/2" IN SLABS. FOR POURED CONCRETE WALLS, CONCRETE COVER FOR REINFORCING STEEL MEASURED FROM THE INSIDE FACE OF THE WALL SHALL NOT BE LESS THAN 3/4". CONCRETE COVER FOR REINFORCING STEEL MEASURED FROM THE OUTSIDE FACE OF THE WALL SHALL NOT BE LESS THAN 1 1/2" FOR #5 BARS OR SMALLER, AND NOT LESS THAN 2" FOR #6 BARS OR LARGER.
5. MASONRY UNITS TO CONFORM TO ACE 530/ASCE 5/TMS 402. MORTAR SHALL CONFORM TO ASTM C270.
6. THE UNSUPPORTED HEIGHT OF MASONRY PIERS SHALL NOT EXCEED FOUR TIMES THEIR LEAST DIMENSION FOR UNFILLED HOLLOW CONCRETE MASONRY UNITS AND TEN TIMES THEIR LEAST DIMENSION FOR SOLID OR SOLID FILLED PIERS. PERS MAY BE FILLED SOLID WITH CONCRETE OR TYPE M OR S MORTAR. PIERS AND WALLS SHALL BE CAPPED WITH 8" OF SOLID MASONRY.
7. THE CENTER OF EACH OF THE PIERS SHALL BEAR IN THE MIDDLE THIRD OF ITS RESPECTIVE FOOTING. EACH GIRDER SHALL BEAR IN THE MIDDLE THIRD OF THE PIERS.
8. ALL CONCRETE AND MASONRY FOUNDATION WALLS ARE TO BE CONSTRUCTED IN ACCORDANCE WITH THE PROVISIONS OF SECTION R404 OF THE NRC, 2018 EDITION OR IN ACCORDANCE WITH ACI 318, ACI 332, NMA TR68-A OR ACE 530/ASCE 5/TMS 402. MASONRY FOUNDATION WALLS ARE TO BE REINFORCED PER TABLE R404.1.1(1), R404.1.1(2), R404.1.1(3), OR R404.1.1(4) OF THE NRC, 2018 EDITION. CONCRETE FOUNDATION WALLS ARE TO BE REINFORCED PER TABLE R404.1.1(5) OF THE NRC, 2018 EDITION. STEP CONCRETE FOUNDATION WALLS TO 2 x 6 FRAMED WALLS AT 16" O.C. WHERE GRADE PERMITS (UNO).

This sealed page is to be used in conjunction with a full plan set engineered by J.S. Thompson Engineering, Inc. only. Use of this individual sealed page within architectural pages or shop drawings by others is a punishable offense under N.C. Statute § 89C-23

FRAMING NOTES

1. ALL FRAMING LUMBER SHALL BE #2 SPF MINIMUM (Fb = 875 PSI, Fv = 375 PSI, E = 1600000 PSI) UNLESS NOTED OTHERWISE (UNO). ALL TREATED LUMBER SHALL BE #2 SYP MINIMUM (Fb = 975 PSI, Fv =175 PSI, E = 1600000 PSI) UNLESS NOTED OTHERWISE (UNO).
2. LAMINATED VENEER LUMBER (LVL) SHALL HAVE THE FOLLOWING MINIMUM PROPERTIES: Fb =2600 PSI, Fv = 285 PSI, E = 1900000 PSI. LAMINATED STRAND LUMBER (LSL) SHALL HAVE THE FOLLOWING MINIMUM PROPERTIES: Fb = 2325 PSI, Fv = 310 PSI, E = 1550000 PSI. PARALLEL STRAND LUMBER (PSL) UP TO 7" DEPTH SHALL HAVE THE FOLLOWING MINIMUM PROPERTIES: Fc = 2500 PSI, E =1800000 PSI. PARALLEL STRAND LUMBER (PSL) MORE THAN 7" DEPTH SHALL HAVE THE FOLLOWING MINIMUM PROPERTIES: Fc = 2900 PSI, E = 2000000 PSI. INSTALL ALL CONNECTIONS PER MANUFACTURER'S SPECIFICATIONS.
3. STRUCTURAL STEEL SHALL CONFORM TO THE FOLLOWING ASTM SPECIFICATIONS
- |                                |                                |
|--------------------------------|--------------------------------|
| A. W AND WT SHAPES:            | ASTM A992                      |
| B. CHANNELS AND ANGLES:        | ASTM A36                       |
| C. PLATES AND BARS:            | ASTM A36                       |
| D. HOLLOW STRUCTURAL SECTIONS: | ASTM A500 GRADE B              |
| E. STEEL PIPE:                 | ASTM A53, GRADE B, TYPE E OR S |

4. STEEL BEAMS SHALL BE SUPPORTED AT EACH END WITH A MINIMUM BEARING LENGTH OF 3 1/2" AND FULL FLANGE WIDTH (UNO). PROVIDE SOLID BEARING FROM BEAM SUPPORT TO FOUNDATION. BEAMS SHALL BE ATTACHED AT THE BOTTOM FLANGE TO EACH SUPPORT AS FOLLOWS (UNO):

|                            |  |
|----------------------------|--|
| A. WOOD FRAMING            | (2) 1/2" DIA. x 4" LONG LAG SCREWS               |
| B. CONCRETE                | (2) 1/2" DIA. x 4" WEDGE ANCHORS                 |
| C. MASONRY (FULLY GROUTED) | (2) 1/2" DIA. x 4" LONG SIMPSON TITEN HD ANCHORS |
| D. STEEL PIPE COLUMN       | (4) 3/4" DIA. A325 BOLTS OR 3/16" FILLET WELD    |

LATERAL SUPPORT IS CONSIDERED ADEQUATE PROVIDING THE JOISTS ARE TOE NAILED TO THE 2x NAILER ON TOP OF THE STEEL BEAM, AND THE 2x NAILER IS SECURED TO THE TOP OF THE STEEL BEAM w/ (2) ROWS OF SELF TAPPING SCREWS @ 16" O.C. OR (2) ROWS OF 1/2" DIAMETER BOLTS @ 16" O.C. IF 1/2" BOLTS ARE USED TO FASTEN THE NAILER, THE STEEL BEAM SHALL BE FABRICATED w/ (2) ROWS OF 9/16" DIAMETER HOLES @ 16" O.C.

5. SQUARES DENOTE POINT LOADS WHICH REQUIRE SOLID BLOCKING TO GIRDER OR FOUNDATION. SHADED SQUARES DENOTE POINT LOADS FROM ABOVE WHICH REQUIRE SOLID BLOCKING TO SUPPORTING MEMBER BELOW.
6. ALL LOAD BEARING HEADERS TO CONFORM TO TABLE R602.7(1) AND R602.7(2) OF THE NRC, 2018 EDITION OR BE (2) 2 x 6 WITH (1) JACK AND (1) KING STUD EACH END (UNO), WHICHEVER IS GREATER ALL HEADERS TO BE SECURED TO EACH JACK STUD WITH (4) 8d NAILS. ALL BEAMS TO BE SUPPORTED WITH (2) STUDS AT EACH BEARING POINT (UNO). INSTALL KING STUDS PER SECTION R602.7.5 OF THE NORTH CAROLINA RESIDENTIAL CODE, 2018 EDITION.
7. ALL BEAMS, HEADERS, OR GIRDER TRUSSES PARALLEL TO WALL ARE TO BEAR FULLY ON (1) JACK OR (2) STUDS MINIMUM OR THE NUMBER OF JACKS OR STUDS NOTED. ALL BEAMS OR GIRDER TRUSSES PERPENDICULAR TO WALL AND SUPPORTED BY (3) STUDS OR LESS ARE TO HAVE 1 1/2" MINIMUM BEARING (UNO). ALL BEAMS OR GIRDER TRUSSES PERPENDICULAR TO WALL AND SUPPORTED BY MORE THAN (3) STUDS OR OTHER NOTED COLUMN ARE TO BEAR FULLY ON SUPPORT COLUMN FOR ENTIRE WALL DEPTH (UNO). BEAM ENDS THAT BUTT INTO ONE ANOTHER ARE TO EACH BEAR EQUAL LENGTHS (UNO).
8. FLITCH BEAMS SHALL BE BOLTED TOGETHER USING 1/2" DIAMETER BOLTS (ASTM A307) WITH WASHERS PLACED AT THREADED END OF BOLT. BOLTS SHALL BE SPACED AT 24" CENTERS (MAXIMUM), AND STAGGERED AT TOP AND BOTTOM OF BEAM (2" EDGE DISTANCE), WITH (2) BOLTS LOCATED AT 6" FROM EACH END (UNO).
9. ALL I-JOIST OR TRUSS LAYOUTS ARE TO BE IN COMPLIANCE WITH THE OVERALL DESIGN SPECIFIED ON THE PLANS. ALL DEVIATIONS ARE TO BE BROUGHT TO THE ATTENTION OF THE ENGINEER OF RECORD PRIOR TO INSTALLATION.
10. BRACED WALL PANELS SHALL BE CONSTRUCTED ACCORDING TO THE NORTH CAROLINA RESIDENTIAL CODE 2018 EDITION WALL BRACING CRITERIA. THE AMOUNT, LENGTH, AND LOCATION OF BRACING SHALL COMPLY WITH ALL APPLICABLE TABLES IN SECTION R602.10.
11. PROVIDE DOUBLE JOIST UNDER ALL WALLS PARALLEL TO FLOOR JOISTS. PROVIDE SUPPORT UNDER ALL WALLS PARALLEL TO FLOOR TRUSSES OR I-JOISTS PER MANUFACTURER'S SPECIFICATIONS. INSTALL BLOCKING BETWEEN JOISTS OR TRUSSES FOR POINT LOAD SUPPORT FOR ALL POINT LOADS ALONG OFFSET LOAD LINES.
12. FOR ALL HEADERS SUPPORTING BRICK VENEER THAT ARE LESS THAN 8'-0" IN LENGTH, REST A 6" x 4" x 5/16" STEEL ANGLE WITH 6" MINIMUM EMBEDMENT AT SIDES FOR BRICK SUPPORT (U.N.O.). FOR ALL HEADERS 8'-0" AND GREATER IN LENGTH, BOLT A 6" x 4" x 5/16" STEEL ANGLE TO HEADER WITH 1/2" LAG SCREWS AT 12" O.C. STAGGERED FOR BRICK SUPPORT. FOR ALL BRICK SUPPORT AT ROOF LINES, BOLT A 6" x 4" x 5/16" STEEL ANGLE TO (2) 2 x 10 BLOCKING INSTALLED w/ (4) 12d NAILS EA. PLY BETWEEN WALL STUDS WITH (2) ROWS OF 1/2" LAG SCREWS AT 12" O.C. STAGGERED AND IN ACCORDANCE WITH SECTION R703.8.2.1 OF THE NRC, 2018 EDITION.
13. FOR STICK FRAMED ROOFS: CIRCLES DENOTE (3) 2 x 4 POSTS FOR ROOF MEMBER SUPPORT. HIP SPLICES ARE TO BE SPACED A MINIMUM OF 8'-0". FASTEN MEMBERS WITH THREE ROWS OF 12d NAILS AT 16" O.C. FRAME DORMER WALLS ON TOP OF DOUBLE OR TRIPLE RAFTERS AS SHOWN (UNO).
14. FOR TRUSSED ROOFS: FRAME DORMER WALLS ON TOP OF 2 x 4 LADDER FRAMING AT 24" O.C. BETWEEN ADJACENT ROOF TRUSSES. STICK FRAME OVER-FRAMED ROOF SECTIONS WITH 2 x 8 RIDGES, 2 x 6 RAFTERS AT 16" O.C. AND FLAT 2 x 10 VALLEYS (UNO).
15. ALL 4 x 4 AND 6 x 6 POSTS TO BE INSTALLED WITH 700 LB CAPACITY UPLIFT CONNECTORS TOP AND BOTTOM (UNO). POSTS MAY BE SECURED USING ONE SIMPSON H6 OR LTS12 UPLIFT CONNECTOR FASTENED TO THE BAND AT THE BOTTOM AND THE BEAM AT THE TOP OF EACH POST. ONE 16" SECTION OF SIMPSON CS16 COIL STRAPPING WITH (8) 8d HDG NAILS AT EACH END MAY BE USED IN LIEU OF EACH TWIST STRAP IF DESIRED. FOR MASONRY OR CONCRETE FOUNDATION USE SIMPSON POST BASE.

J.S. THOMPSON  
ENGINEERING, INC  
333 EAST SIX FORKS ROAD, SUITE 180 RALEIGH, NC 27609  
PHONE: (919) 7899919 FAX: (919) 7899921  
N.C. LICENSE NO.: C-1733

STANDARD STRUCTURAL NOTES

DATE: AUGUST 30, 2022

DRAWN BY: JST

ENGINEERED BY: JST

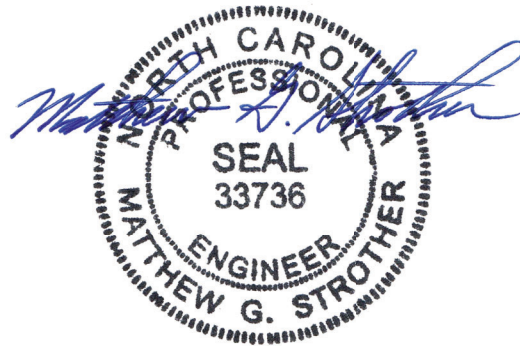

5/3/2024

STRUCTURAL  
NOTES