

- Notes:
- This plat is for location purposes only. Builder should verify foundation information with plans before construction begins.
  - There is no USCE or NCGS monument within 2000' of this site.
  - The subject property is not within a special flood hazard area as determined by the Department of Housing and Urban Development.
  - The easement information shown hereon was obtained from the recorded plat. No updated title search was performed by the surveyor.
  - All distances are measured in feet.
  - This map reflects the information contained on the Record Plat and does not represent compliance with the Restrictive Covenants.

LEGEND

- EXISTING IRON PIPE
- CURVE P1 / PC
- SURVEYED LINE
- EASEMENT LINE
- ADJOINER
- SURVEYED BY OTHERS

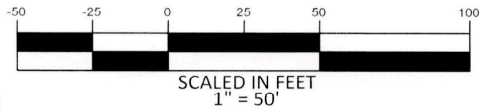

MAP NOT DRAWN IN ACCORDANCE WITH IGS 47-30  
\*\*NOT FOR CONVEYANCES OR SALES\*\*

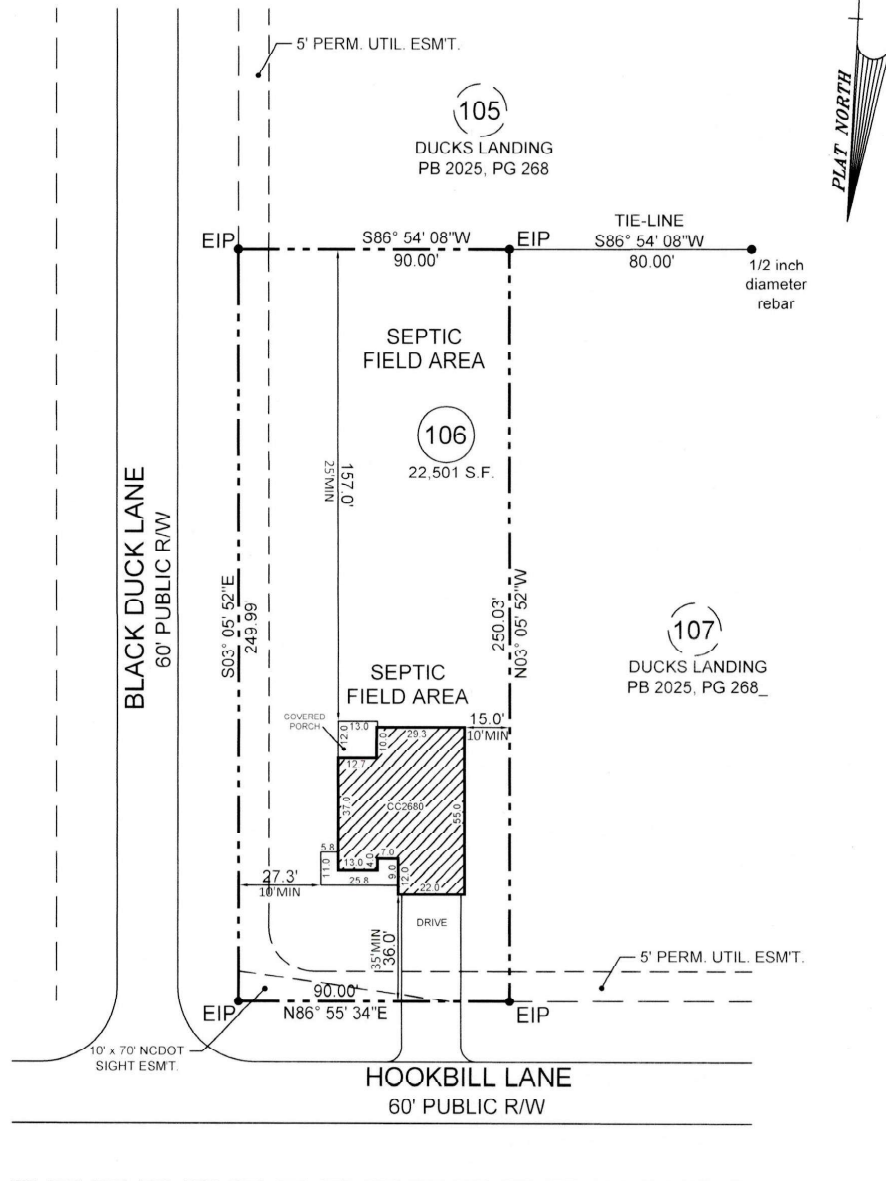

ZONED RA-20R:

FRONT	35' MIN
SIDE (EXT)	20' MIN
SIDE (INT)	10' MIN
REAR	25' MIN

- PLOT PLAN FOR -  
**CAVINNESS & CATES BUILDING & DEVELOPMENT, CO.**  
- SUBDIVISION -  
**DUCKS LANDING**

ANDERSON CREEK TOWNSHIP  
HARNETT COUNTY  
NORTH CAROLINA

APRIL 30, 2025  
SCALE 1" = 50'  
FIELD BOOK:

REFERENCE  
PB 2025, PG 268  
HARNETT COUNTY NORTH CAROLINA REGISTRY

ENGINEERS  
PLANNERS  
SURVEYORS  
MOORMAN, KIZER & REITZEL, INC.



115 broadfoot ave.  
p.o. box 53774  
fayetteville, n.c. 28305  
phone 910-484-5191  
fax 910-484-0388  
LICENSE # F-0106

PROF. SURVEYOR NO. **L-3196**

