



TO: Randy Foulke  
PROJECT #: 25-1093-A  
PAGE: 1 of 2  
DATE: November 4, 2025  
LOCATION: 203 A D Hall, Sanford NC  
PLAN REF: Foulke Residence by South Designs  
Project# 25-1093



**THE FOLLOWING CHANGE(S) OR PROPOSED CHANGE(S) LISTED BELOW ARE DEVIATIONS OR CLARIFICATIONS FOR THE ABOVE REFERENCED PLANS:**

Footing Projections: Per information collected on October 30<sup>th</sup>, 2025 during a site observation the three areas marked in the image below did not have adequate projection and require additional footing.

**Response:** Additional concrete shall be added in the marked locations according to detail 124C-SD included below.

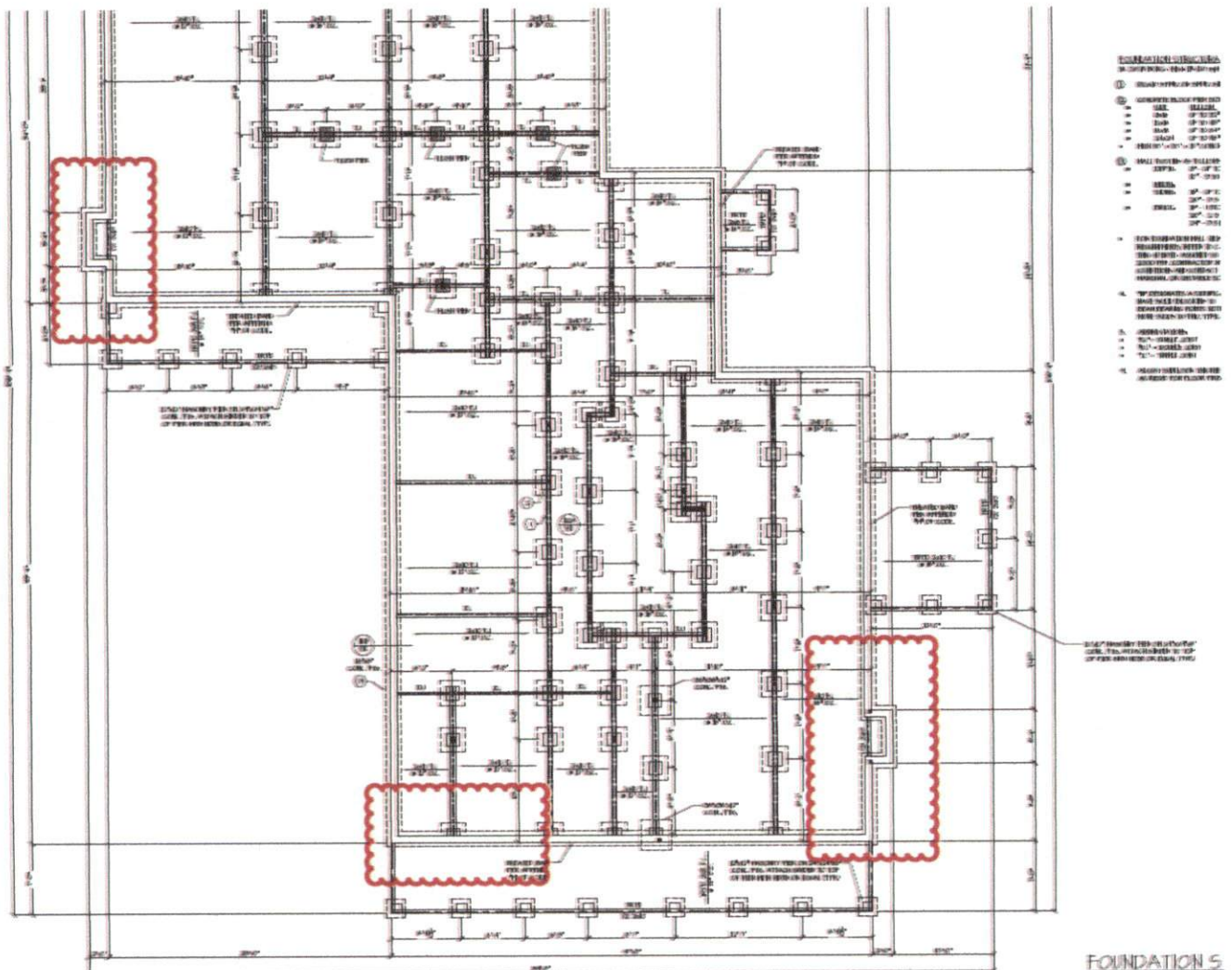



**TO:** Randy Foulke

**PROJECT #:** 25-1093-A

**PAGE:** 2 of 2

**DATE:** November 4, 2025

**LOCATION:** 203 A D Hall, Sanford NC

**PLAN REF:** Foulke Residence by South Designs  
Project# 25-1093

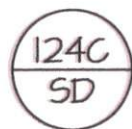
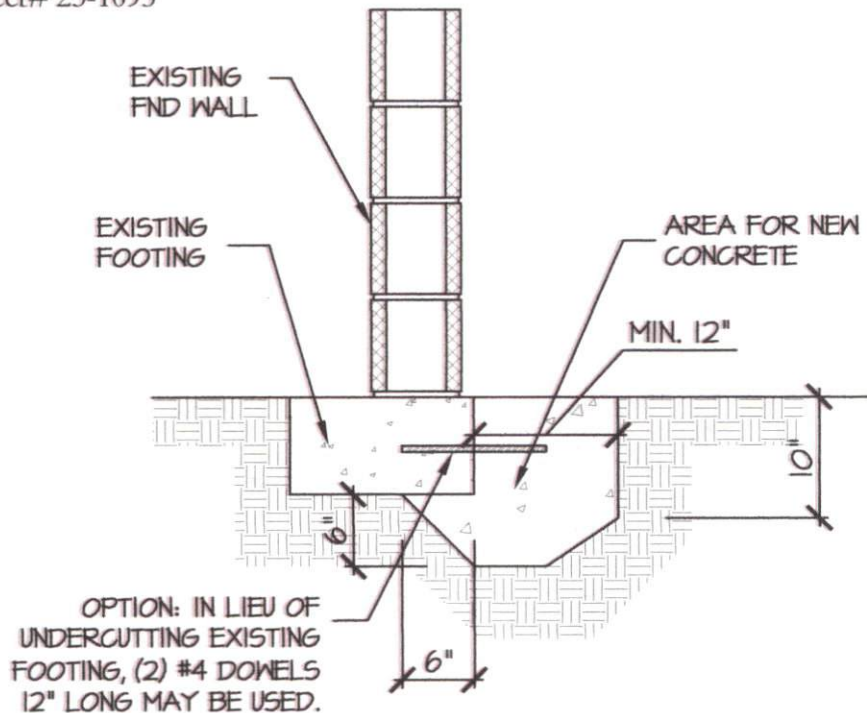

## ADDITIONAL FOOTING

(AT INSUFFICIENT PROJECTION)

In closing, I trust this letter fulfills your requirements at this time. Should you have any further questions, please do not hesitate to call.

Sincerely,

James Herman, P.E.  
Southern Engineers, P.A.

