

VICINITY MAP (NTS)

LEGEND:

- EIP - EXISTING IRON PIPE
- EIB - EXISTING IRON BAR
- BEIP - BENT IRON PIPE
- BEIB - BENT IRON BAR
- CM - CONCRETE MONUMENT
- NIP - NEW IRON PIPE SET
- CATV - CABLE TV BOX
- EB - ELECTRIC BOX
- TEL - TELEPHONE PEDESTAL
- PP - POWER POLE
- OHL - OVERHEAD LINE
- LP - LIGHT POLE
- WM - WATER METER
- WV - WATER VALVE
- CO - SEWER CLEAN-OUT
- SW - SIDEWALK
- PO - PORCH
- N/F - NOW OR FORMERLY
- CVRD - COVERED
- CB - CATCH BASIN
- EOP - EDGE OF PAVEMENT
- BOC - BACK OF CURB

SETBACKS:

- P.B. 2025, PG. 234
- FRONT 35'
- SIDE 20'
- REAR 10'
- SIDE STREET 25'

- NOTES:
- ALL DISTANCES ARE HORIZONTAL GROUND DISTANCES IN U.S. SURVEY FEET UNLESS OTHERWISE NOTED.
  - AREAS SHOWN HEREON WERE COMPUTED USING THE COORDINATE METHOD.
  - LINE NOT SURVEYED ARE SHOWN AS DASHED LINES FROM INFORMATION REFERENCED ON THE FACE OF THIS PLAT.
  - PROPERTY MAY BE SUBJECT TO ANY/ALL EASEMENTS AND RESTRICTIONS OF RECORD. THIS SURVEY IS A CORRECT REPRESENTATION OF THE LAND PLATTED AND OR DEEDED AND HAS BEEN PREPARED WITHOUT THE BENEFIT OF A TITLE REPORT. A NORTH CAROLINA LICENSED ATTORNEY-AT-LAW SHOULD BE CONSULTED REGARDING CORRECT OWNERSHIP, WIDTH AND LOCATION OF EASEMENTS, AND OTHER TITLE QUESTIONS REVEALED BY TITLE EXAMINATION.
  - THIS PARCEL IS NOT LOCATED WITHIN A FLOOD HAZARD ZONE AS INDICATED ON CID NO. 370328 PANEL 1508, SUFFIX J, HARNETT COUNTY WITH AN EFFECTIVE DATE OF 10/03/2006.

CERTIFICATE OF ACCURACY & MAPPING  
I, **D.B. FLOYD** PLS CERTIFY THAT THIS MAP WAS DRAWN UNDER MY SUPERVISION FROM AN ACTUAL FIELD SURVEY DONE IN MY SUPERVISION, AND THAT THE ERROR OF CLOSURE AS COMPUTED BY CO-ORDINATES IS LESS THAN 1:10,800.

*D.B. Floyd*  
**Signed by:**  
**D.B. FLOYD, PLS L-3640**

**08-04-2025**  
DATE

**B5EEF9356B5A478**

THIS MAP IS ONLY INTENDED FOR THE PARTIES AND PURPOSES SHOWN. THIS MAP IS NOT FOR RECORDATION. NO TITLE REPORT PROVIDED. ANY VISIBLE ENCROACHMENTS ARE SHOWN HEREON.

THIS MAP MAY NOT BE A CERTIFIED SURVEY AND HAS NOT BEEN REVIEWED BY LOCAL GOVERNMENT AGENCY FOR COMPLIANCE WITH ANY APPLICABLE LAND DEVELOPMENT REGULATIONS AND HAS NOT BEEN REVIEWED FOR COMPLIANCE WITH RECORDING REQUIREMENTS FOR PLATS.

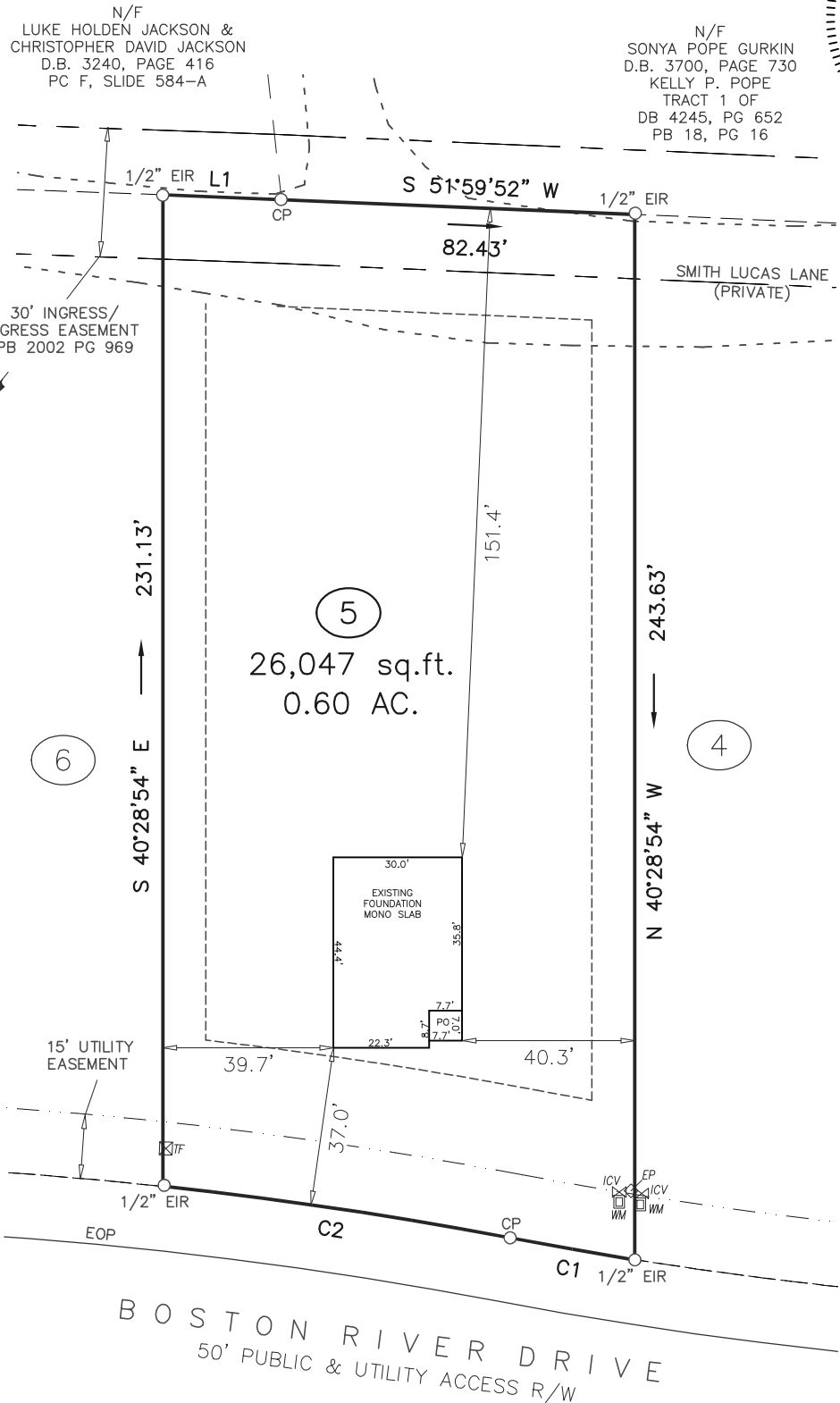
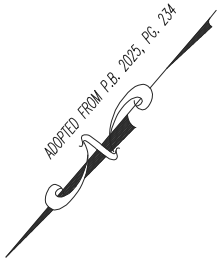
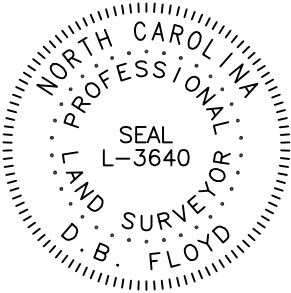

GRAPHIC SCALE



1 INCH = 40 FT.

CURVE	RADIUS	ARC LENGTH	CHORD LENGTH	CHORD BEARING
C1	975.00'	29.52'	29.52'	N 59°23'08" E
C2	1025.00'	81.83'	81.81'	N 57°57'57" E
LINE	BEARING	DISTANCE		
L1	N 51°36'34" E	27.67'		

STOPS

PROJECT:	ILA'S WAY
DRAWN BY:	VIH/TKR
SURVEYED BY:	A. BARRETTE
FIELD WORK:	07-30-2025
DWG DATE:	08-04-2025

**AS-BUILT**  
FOR  
**JSJ BUILDERS INC**  
BOSTON RIVER DRIVE  
LOT 5 ILA'S WAY SUBDIVISION  
AVERASBORO TWP., HARNETT CO., NC  
P.B. 2025, PG. 234

**ECLS**  
GLOBAL, INC  
U.S. VETERAN-OWNED  
19 N MCKINLEY ST  
COATS, NC 27521  
910.897.3257 ECLSGLOBALINC.COM  
910.897.2329 (FAX) CO#C-4175