

- LEGEND
- MATHEMATICAL POINT
 - SUBDIVISION CONTROL CORNER

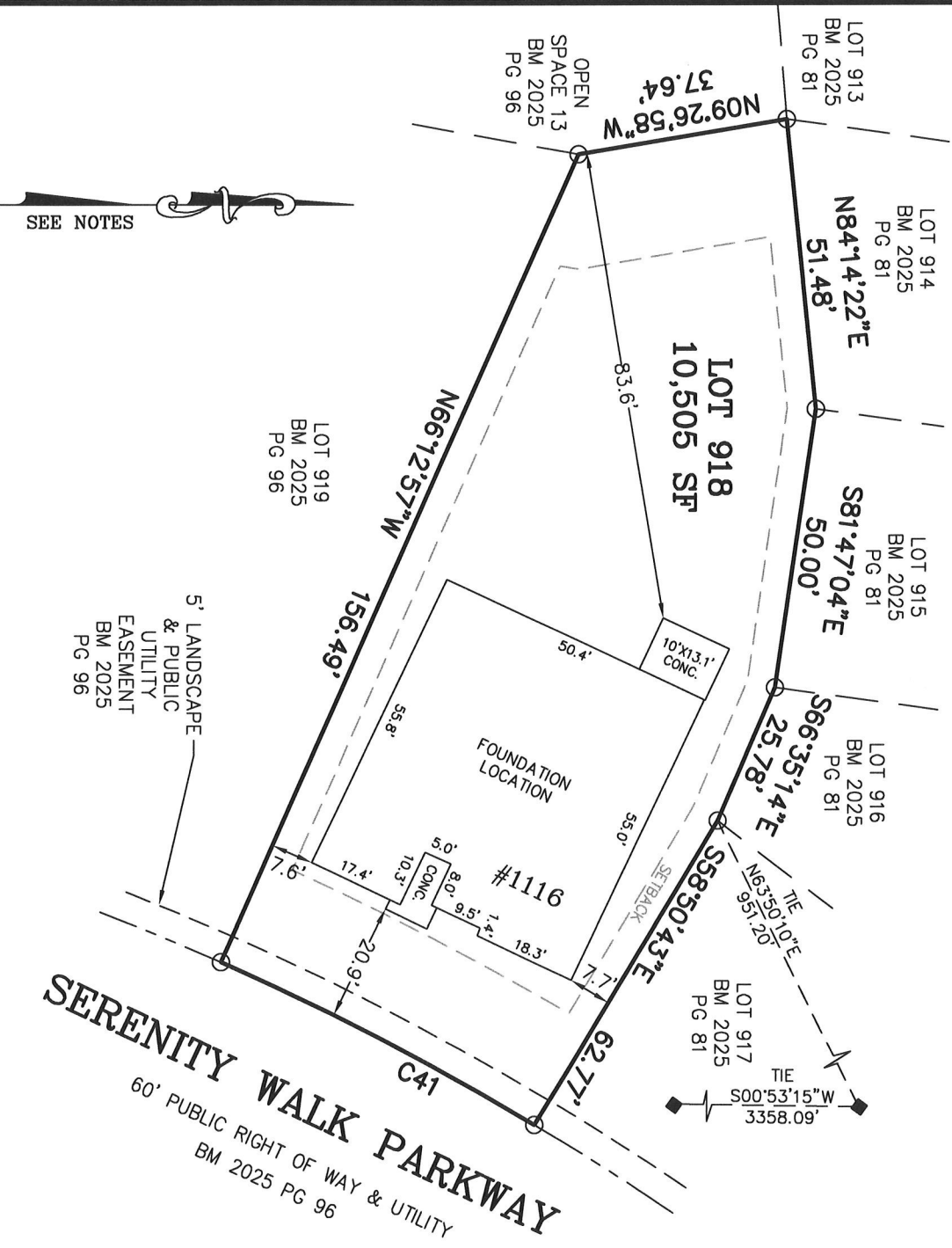
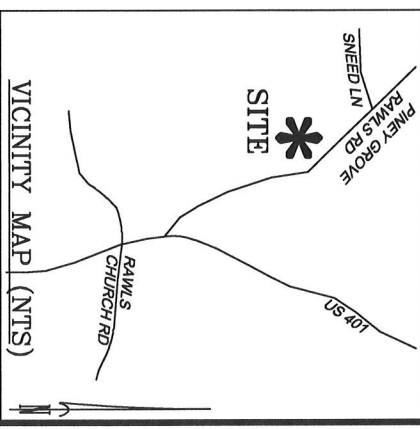
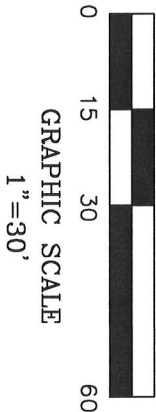

NOTES:

- REFERENCE HARNETT CO. BM 2025, PG 94-98 FOR BOUNDARY INFORMATION, NORTH INDEX & TIE LINES TO SUBDIVISION CONTROL CORNERS.
- ZONED: RA-30, RA-40, & CONSERVATION.
- SETBACKS, PER BM 2025 PG 94:
- 43' LOT WIDTH:
- FRONT YARD-20', SIDE YARD-4' & 4' OR 0' & 8', REAR YARD-20', CORNER YARD-12'.
- >43' LOT WIDTH:
- FRONT YARD-20', SIDE YARD-5', REAR YARD-20', CORNER YARD-12'.
- PROPERTY IS NOT LOCATED WITHIN A SPECIAL FLOOD HAZARD AREA AS SCALED FROM THE NFIP FIRM No. 3720065500L (EFFECTIVE DATE: JULY 19, 2022).

CURVE TABLE				
CURVE	LENGTH	RADIUS	CHORD BEARING	CHORD
C41	62.56'	505.00'	S27°20'00"W	62.52'

FOUNDATION LOCATION LOT 918

SERENITY SUBDIVISION, PHASE 3B
HECTOR'S CREEK TOWNSHIP, HARNETT COUNTY, NC

SURVEYED FOR
DAVID WEEKLEY HOMES
1901 N. HARRISON AVENUE, SUITE 200
CARY, NC 27613

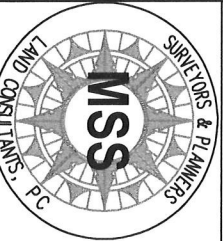

MSS LAND CONSULTANTS, PC
"Committed to Total Quality Service"
Firm License: C-2070
E S T. 1 9 9 8
6118 St. Giles St
(Suite E)
Raleigh, NC 27612
Phone (919) 510-4464
Fax (919) 510-9102
Email: hayesw@mssland.com

DATE: 06/07/2025 SCALE: 1"=30' DRAWN:BP CHECK: FILE: DWH-22-02

I HEREBY CERTIFY THAT THIS FOUNDATION IS CORRECT AS SHOWN AND THAT THERE ARE NO ENCROACHMENTS UNLESS OTHERWISE SHOWN. THIS IS NOT A SURVEY. THIS PLAT DOES NOT CONFORM TO GS-47-30 AS AMENDED AND IS NOT FOR RECORDATION. THE DIMENSIONS SHOWN HEREON FROM THE PROPERTY LINES TO THE FOUNDATION ARE NOT INTENDED TO MOVEMENT THE PROPERTY LINES OR TO GUIDE IN THE ERECTION OF FINES OR ANY OTHER IMPROVEMENT. THIS SURVEY WAS PREPARED FOR THE PARTIES AND PURPOSE INDICATED HEREON. ANY EXTENSION OF THE USE BEYOND THE PURPOSE AGREED TO BETWEEN THE CLIENT AND SURVEYOR EXCEEDS THE SCOPE OF ENGAGEMENT.

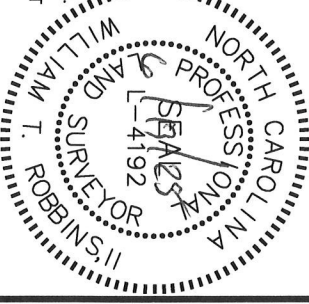

WILLIAM T. ROBBINS, II, PLS L-4192