



1 Drone Front



2 Drone Rear

Sheet List	
Sheet Number	Sheet Name
Pg0	Cover Page
Pg1	Front & Rear Elevations
Pg2	Side Elevations
Pg3	1st Floor Plan
Pg4	Roof Plan
Pg5	Building Section
Pg6	Options
Pg7	Opt. Bonus Room
Pg8	Opt. Covered Patio
Pg9	Opt. Side Load Garage
Pg10	Opt. Masonry Skirts
Pg11	Opt. 3rd Car Garage
Sec-Mono	Typical Wall Section

Area Schedule (Optional Areas)	
Name	Area
Heated	
2nd Floor	306 SF
Unheated	
3rd Car Garage	240 SF
Covered Patio	168 SF

Area Schedule	
Name	Area
Heated	
1st Floor	1699 SF
	1699 SF
Unheated	
Front Porch	97 SF
Garage	403 SF
	500 SF
Under Roof	2199 SF



CONTRACTOR AND BUILDER SHALL REVIEW  
ENTIRE PLAN TO VERIFY CONFORMANCE WITH  
ALL CURRENT APPLICABLE CODES IN EFFECT AT  
TIME OF CONSTRUCTION. BY USING THESE  
DRAWINGS FOR CONSTRUCTION IT IS  
UNDERSTOOD THAT CONFORMANCE WITH ALL  
APPLICABLE CODES IS THE RESPONSIBILITY OF  
THE BUILDER AND CONTRACTOR.

CONTRACTOR AND BUILDER SHALL REVIEW  
ENTIRE PLAN TO VERIFY CONFORMANCE WITH  
ALL CURRENT APPLICABLE CODES IN EFFECT AT  
TIME OF CONSTRUCTION. BY USING THESE  
DRAWINGS FOR CONSTRUCTION IT IS  
UNDERSTOOD THAT CONFORMANCE WITH ALL  
APPLICABLE CODES IS THE RESPONSIBILITY OF  
THE BUILDER AND CONTRACTOR.



① Front Elevation  
1/8" = 1'-0"



② Rear Elevation  
1/8" = 1'-0"

Franklin - GL - Master Plans

Front & Rear Elevations

Lot #:

Job #:

Address:  
North Carolina

Community:

Last Revision Date:

5-10-24

Sheet #:

Pg1



CONTRACTOR AND BUILDER SHALL REVIEW  
ENTIRE PLAN TO VERIFY CONFORMANCE WITH  
ALL CURRENT APPLICABLE CODES IN EFFECT AT  
TIME OF CONSTRUCTION. BY USING THESE  
DRAWINGS FOR CONSTRUCTION IT IS  
UNDERSTOOD THAT CONFORMANCE WITH ALL  
APPLICABLE CODES IS THE RESPONSIBILITY OF  
THE BUILDER AND CONTRACTOR.

## Franklin - GL - Master Plans

### Side Elevations

Lot #:

Job #:

Address:  
North Carolina

Community:

Last Revision Date:

5-10-24

Sheet #:

Pg2

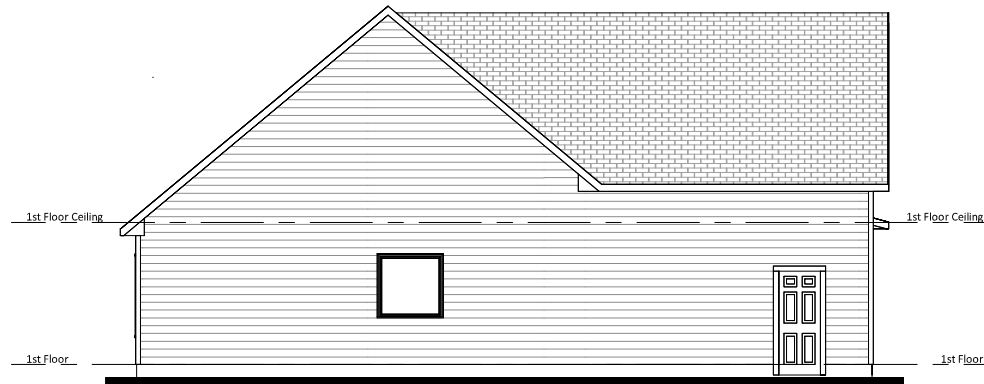

① Left Elevation  
1/8" = 1'-0"



② Right Elevation  
1/8" = 1'-0"

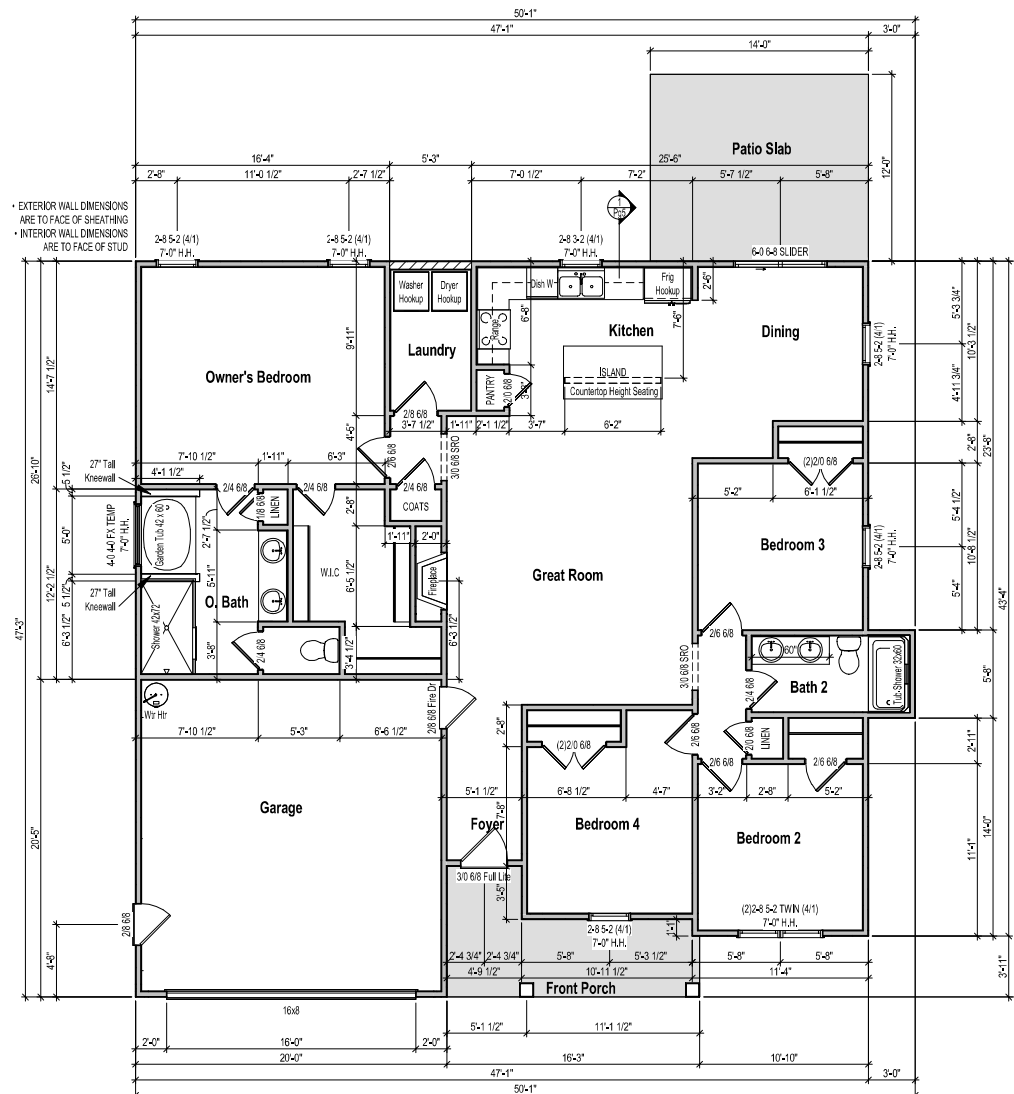

① 1st Floor Plan  
1/8" = 1'-0"



CONTRACTOR AND BUILDER SHALL REVIEW ENTIRE PLAN TO VERIFY CONFORMANCE WITH ALL CURRENT APPLICABLE CODES IN EFFECT AT TIME OF CONSTRUCTION. BY USING THESE DRAWINGS FOR CONSTRUCTION IT IS UNDERSTOOD THAT CONFORMANCE WITH ALL APPLICABLE CODES IS THE RESPONSIBILITY OF THE BUILDER AND CONTRACTOR.

## Franklin - GL - Master Plans

### 1st Floor Plan

Job #:  
Address:  
North Carolina  
Community:

Last Revision Date:  
5-10-24

Sheet #:  
Pg3

CALCS BASED ON THE FOLLOWING VALUES

- Ridge Vents = 15 in<sup>2</sup> of net free area per linear foot
- Roof Vents = 50 in<sup>2</sup> of net free area per unit
- Soffit Vents = 6 in<sup>2</sup> of net free area per square foot

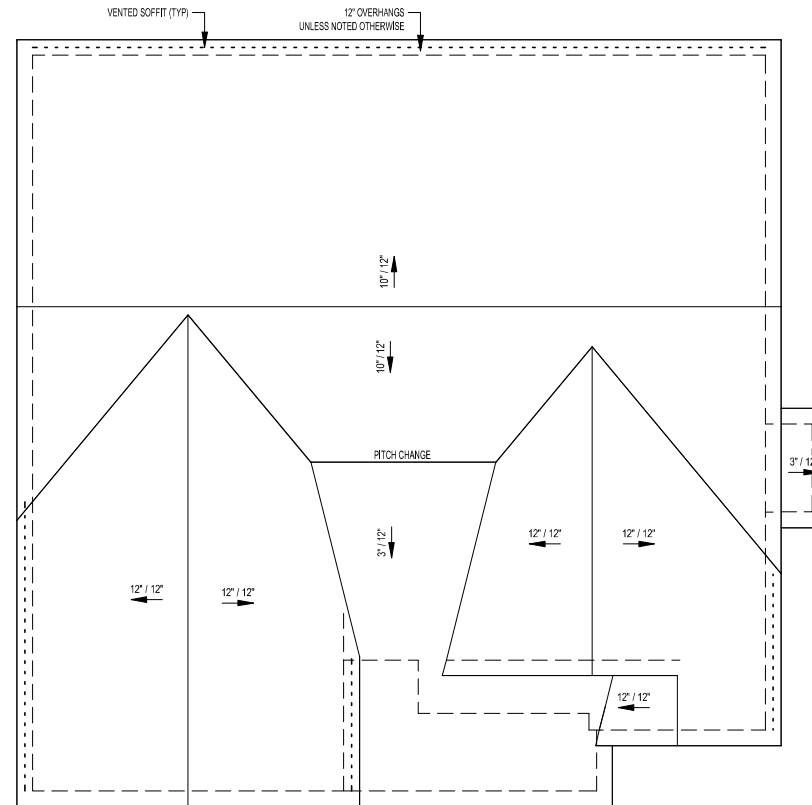

① Roof Plan  
1/8" = 1'-0"



CONTRACTOR AND BUILDER SHALL REVIEW  
ENTIRE PLAN TO VERIFY CONFORMANCE WITH  
ALL CURRENT APPLICABLE CODES IN EFFECT AT  
TIME OF CONSTRUCTION. BY USING THESE  
DRAWINGS FOR CONSTRUCTION IT IS  
UNDERSTOOD THAT CONFORMANCE WITH ALL  
APPLICABLE CODES IS THE RESPONSIBILITY OF  
THE BUILDER AND CONTRACTOR.

Franklin - GL - Master Plans

Roof Plan

Lot #:

Job #:

Address:  
North Carolina

Community:

Last Revision Date:

5-10-24

Sheet #:

Pg4



CONTRACTOR AND BUILDER SHALL REVIEW  
ENTIRE PLAN TO VERIFY CONFORMANCE WITH  
ALL CURRENT APPLICABLE CODES IN EFFECT AT  
TIME OF CONSTRUCTION. BY USING THESE  
DRAWINGS FOR CONSTRUCTION IT IS  
UNDERSTOOD THAT CONFORMANCE WITH ALL  
APPLICABLE CODES IS THE RESPONSIBILITY OF  
THE BUILDER AND CONTRACTOR.

Franklin - GL - Master Plans

Building Section

Lot #:

Job #:

Address:  
North Carolina

Community:

Last Revision Date:

5-10-24

Sheet #:

Pg5



① Building Section  
3/16" = 1'-0"

## Options

**Community:**

Pg6

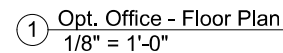
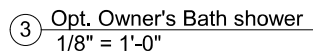
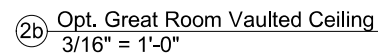

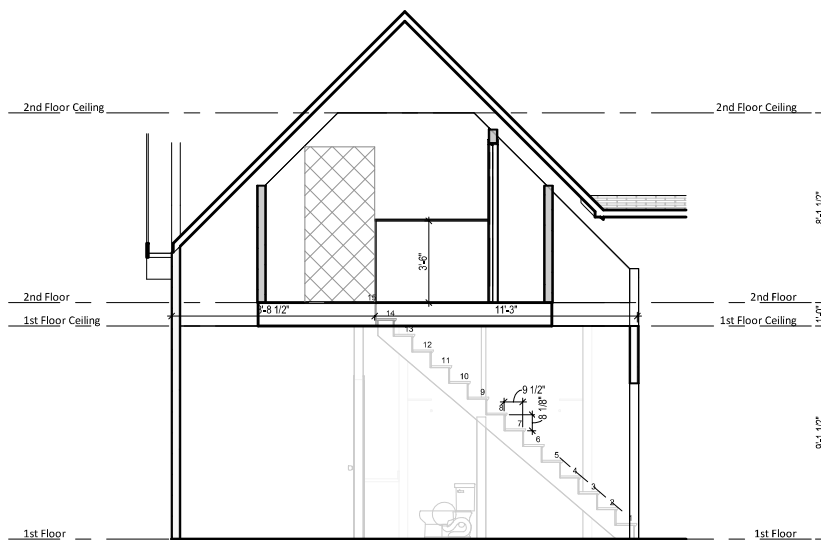

1c Opt. Bonus Room Stair Section  
3/16" = 1'-0"

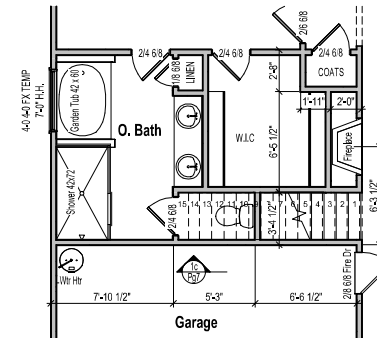

1b Opt. Bonus Room - 1st Floor Plan  
1/8" = 1'-0"

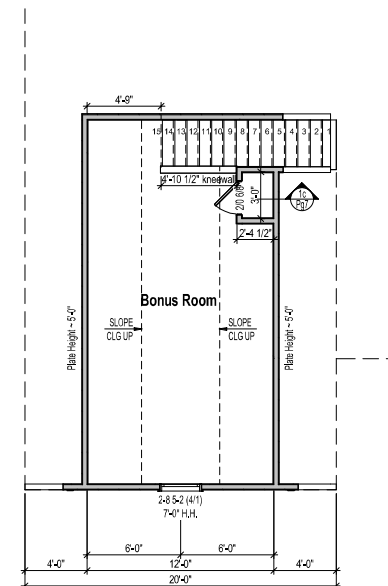

1a Opt. Bonus Room - 2nd Floor Plan  
1/8" = 1'-0"



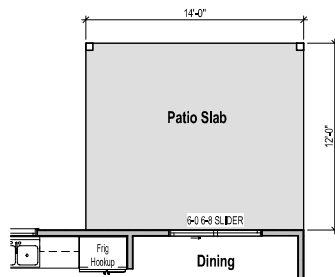

①a Opt. Covered Patio - Floor Plan  
1/8" = 1'-0"

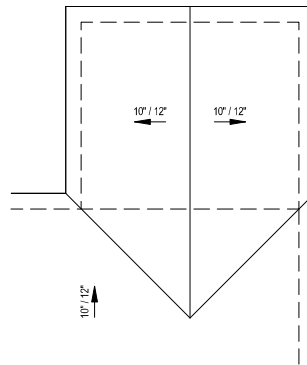

①b Opt. Covered Patio - Roof Plan  
1/8" = 1'-0"

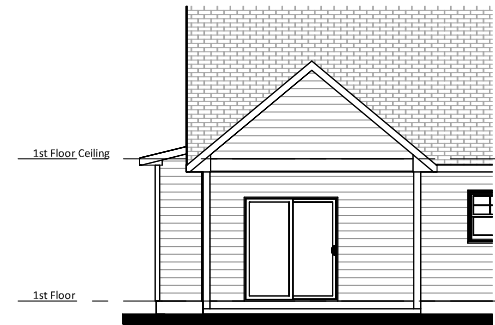

①c Opt. Covered Patio - Rear Elevation  
1/8" = 1'-0"

Franklin - GL - Master Plans

Opt. Covered Patio

Lot #:

Job #:

Address:  
North Carolina

Community:

Last Revision Date:

5-10-24

Sheet #:

Pg8

Franklin - GL - Master Plans

Opt. Side Load Garage

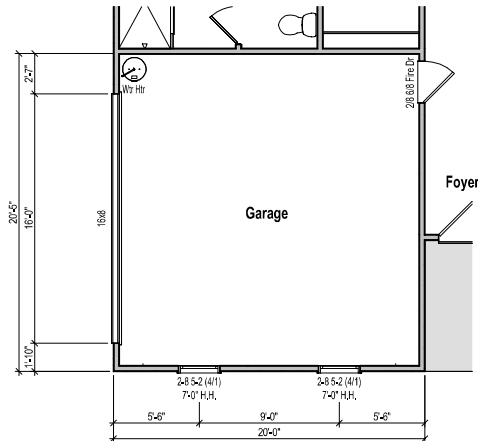

1a Opt. Side Load Garage - Floor Plan  
1/8" = 1'-0"

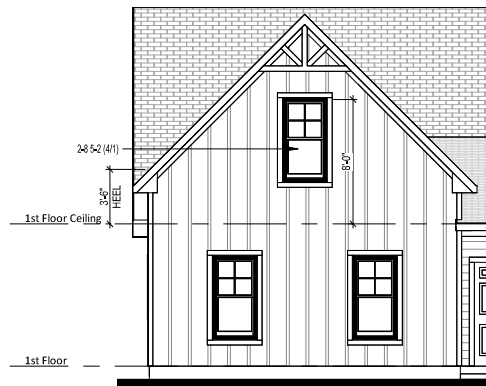

1b Opt. Side Load Garage - Front Elevation  
1/8" = 1'-0"

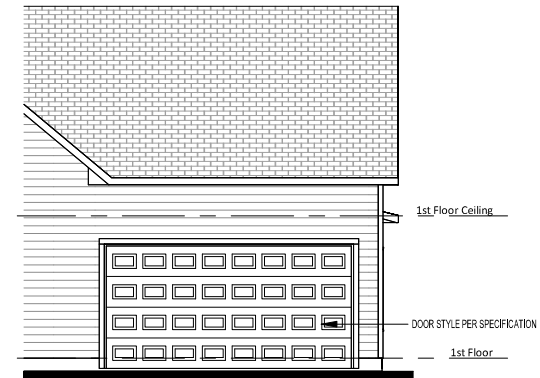

1c Opt. Side Load Garage - Side Elevation  
1/8" = 1'-0"

Lot #:

Job #:

Address:  
North Carolina

Community:

Last Revision Date:

5-10-24

Sheet #:

Pg9



① Opt. Brick Skirt - Front Elevation  
1/8" = 1'-0"



② Opt. Stone Skirt - Front Elevation  
1/8" = 1'-0"

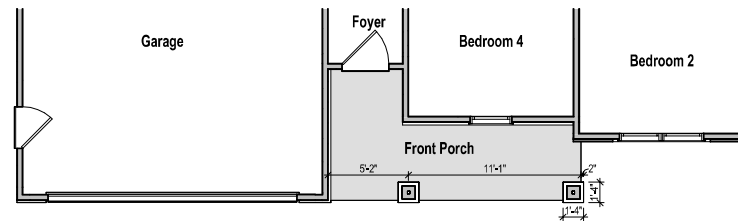
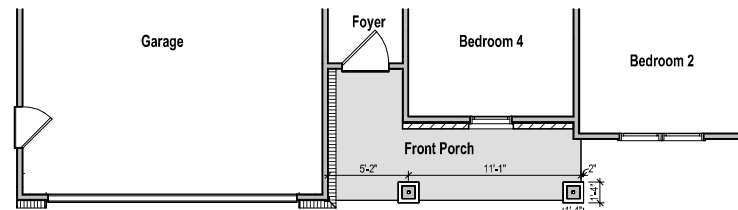



③ Opt. 3rd Car Garage - Front Elevation  
1/8" = 1'-0"

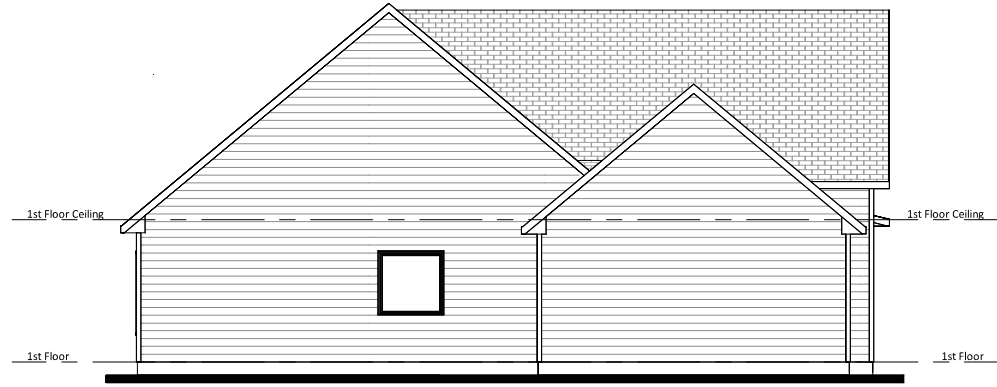

④ Opt. 3rd Car Garage - Side Elevation  
1/8" = 1'-0"

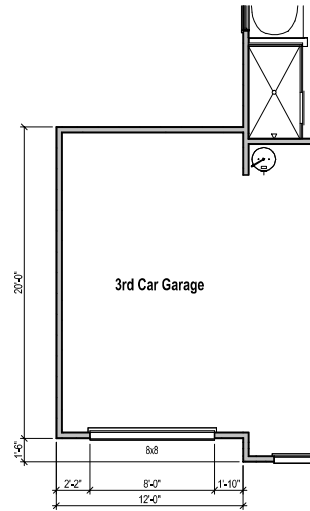

① Opt. 3rd Car Garage - Floor Plan  
1/8" = 1'-0"

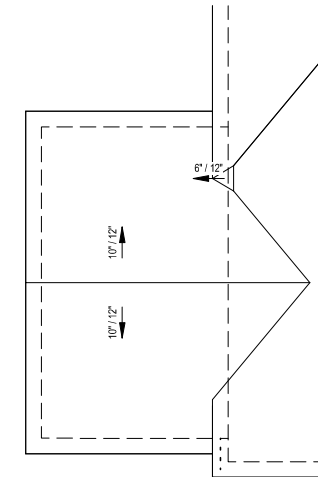

② Opt. 3rd Car Garage - Roof Plan  
1/8" = 1'-0"



CONTRACTOR AND BUILDER SHALL REVIEW  
ENTIRE PLAN TO VERIFY CONFORMANCE WITH  
ALL CURRENT APPLICABLE CODES IN EFFECT AT  
TIME OF CONSTRUCTION. BY USING THESE  
DRAWINGS FOR CONSTRUCTION IT IS  
UNDERSTOOD THAT CONFORMANCE WITH ALL  
APPLICABLE CODES IS THE RESPONSIBILITY OF  
THE BUILDER AND CONTRACTOR.

Franklin - GL - Master Plans

Opt. 3rd Car Garage

Lot #:

Job #:

Address:  
North Carolina

Community:

Last Revision Date:

5-10-24

Sheet #:

Pg11

CONTRACTOR AND BUILDER SHALL REVIEW  
ENTIRE PLAN TO VERIFY CONFORMANCE WITH  
ALL CURRENT APPLICABLE CODES IN EFFECT AT  
TIME OF CONSTRUCTION. BY USING THESE  
DRAWINGS FOR CONSTRUCTION IT IS  
UNDERSTOOD THAT CONFORMANCE WITH ALL  
APPLICABLE CODES IS THE RESPONSIBILITY OF  
THE BUILDER AND CONTRACTOR.

Franklin - GL - Master Plans

Typical Wall Section

Lot #:

Job #:

Address:  
North Carolina

Community:

Last Revision Date:

5-10-24

Sheet #:

Sec-Mono

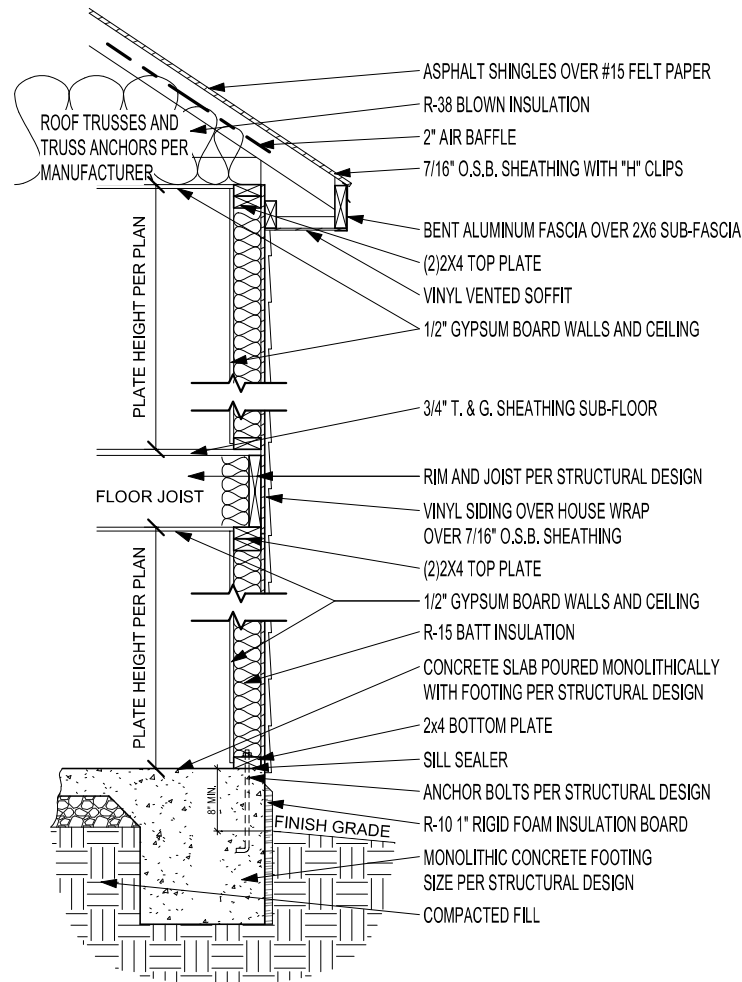

① Typical Wall Section - Slab/Mono Fnd  
3/4" = 1'-0"