

THIS IS TO CERTIFY THAT ON THE 25th DAY OF JULY 2025 AN ACTUAL SURVEY WAS DONE UNDER MY SUPERVISION OF THE PROPERTY SHOWN HEREON, THIS MAP IS NOT INTENDED TO MEET GS 47-30 RECORDING REQUIREMENTS.

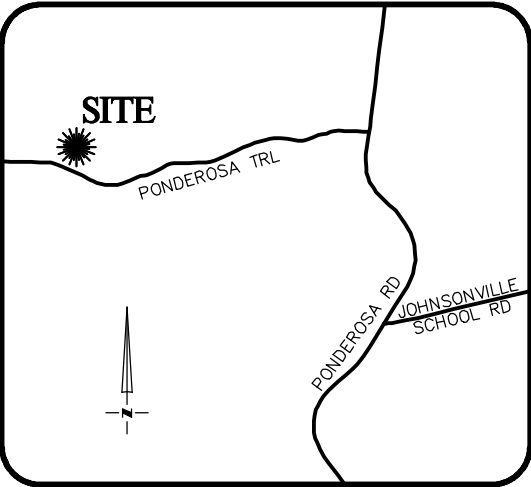

VICINITY MAP  
Not To Scale

SETBACKS: (BM 2024 PG 64)

FRONT - 35' FROM R/W  
REAR - 25'  
SIDE - 10'  
CORNER LOT SIDE - 20'

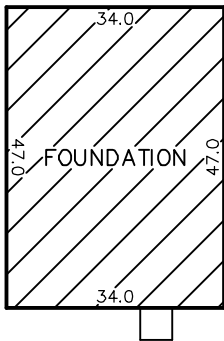
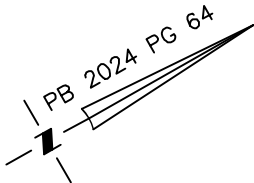

INSET  
N.T.S.

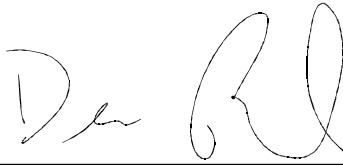
SIGNED   
DEAN M. RHOADS, PLS (L-4679)

LEGEND

PROPERTY LINE

ADJACENT PROPERTY LINES

CLOSURE EXCEEDS 1 INCH IN 10,000 FT.

IPS ● - IRON PIN SET

EIP ○ - EXISTING IRON PIPE

CP ○ - COMPUTED POINT

DB - DEED BOOK

PB - BOOK OF MAPS/PLAT BOOK

PG - PAGE

#67 STREET ADDRESS

NORTH CAROLINA

PROFESSIONAL

SEAL

L-4679

LAND SURVEYOR

DEAN M. RHOADS

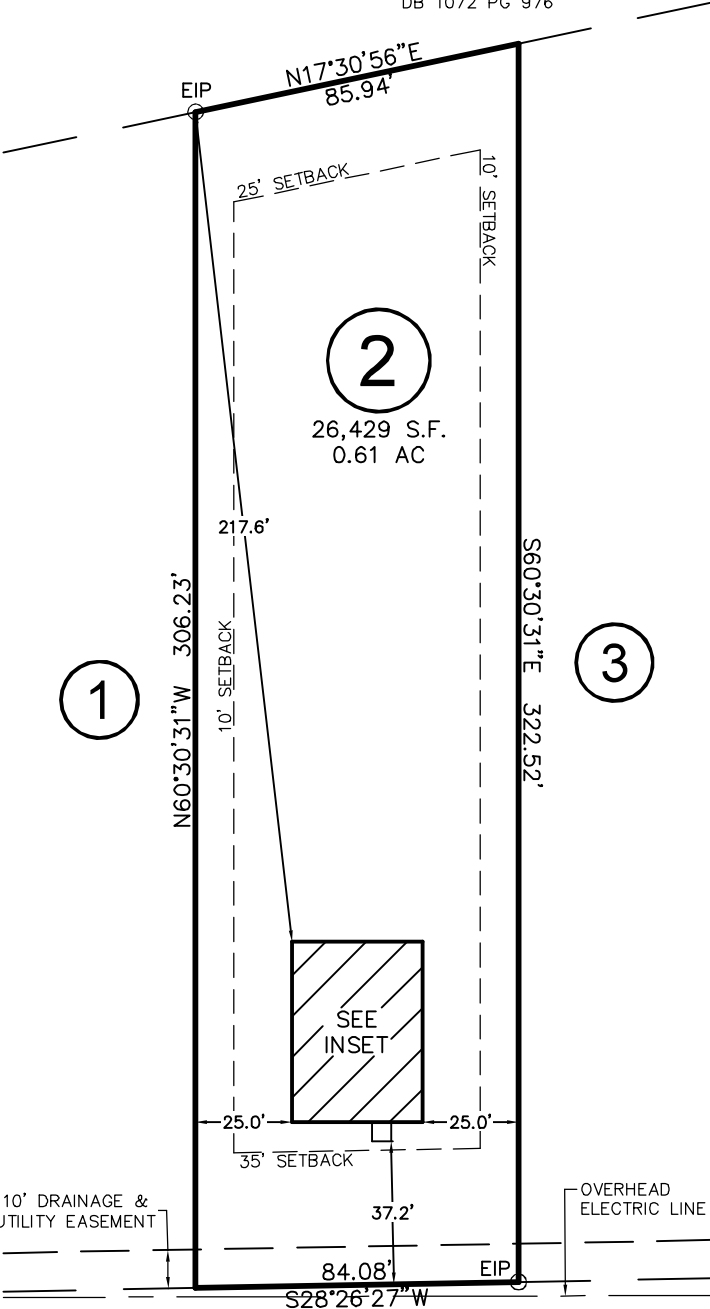

FERN RIDGE DRIVE  
(SR 1375)  
60' PUBLIC R/W

THIS PROPERTY MAY BE SUBJECT TO ANY AND ALL APPLICABLE DEED RESTRICTIONS, EASEMENTS, RIGHT-OF-WAY, UTILITIES AND RESTRICTIVE COVENANTS WHICH MAY BE OF RECORD OR IMPLIED

50 0 50

SCALE: 1" = 50'

RESIDENTIAL  
LAND SERVICES, PLLC.

1917 Evans Road  
Cary, North Carolina 27513  
Phone (919) 378-9316  
Firm License # P-0873

FOUNDATION SURVEY

FOR

#67 FERN RIDGE DRIVE

LOT 2, CAROLINA SEASONS, PHASE 3

Johnsonville Township, Harnett County, North Carolina

PROPERTY OF: GLENWOOD HOMES

MAP BOOK 2024 PAGE 64 DEED REFERENCE

DRAWN: ADP

SURVEYED: MCC

CHECKED: JWW

DATE: JULY 25, 2025